16 PAGES

DULUTH EVENING HERALD.

16 PAGES

TWENTY-SIXTH YEAR. SPECIAL MAIL EDITION FOR THURSDAY MORNING, JULY 23, 1908. TWO CENTS.

FINE OF $29,240,000 IMPOSED ON STANDARD OIL COMPANY SET ASIDE AND NEW TRIAL ORDERED

ARCHWAY OF THE UNION STATION IN ST. PAUL FALLS ENDANGERING MANY LIVES

PRINCE OF WALES,
Who Represents His Father, King Edward, at the Quebec Celebration.

Ten Tons of Debris Are Scattered in Every Direction.

Cab Driver is Badly Cut While Warning Pedestrians.

Arch Weakened Under Strain of Heavy Electric Sign.

St. Paul, Minn., July 22.—(Special to The Herald.)—The archway over the main entrance to the St. Paul union depot collapsed at 8:20 o'clock this morning, endangering the lives of twenty people and injuring one, A Kergan, a cabman. He was badly cut about the shoulders and arms, but his injuries are not serious.

The accident occurred when the station was well filled with passengers for the morning trains. Cabmen in the street before the entrance saw the arch giving way and warned those who were about to pass beneath it to stand back. Kergan was urging persons inside the station not to attempt to come out, when the arch fell, hurling brick and stone upon him.

At least ten tons of debris were hurled to the pavement, and the main entrance of the station is now completely blocked. Passengers are entering through the baggage room.

The arch had weakened under the strain of a large electric sign, which had been swung over the sidewalk as a feature of the illumination for the conclave of Shriners last week. Workmen were removing the sign this morning when the arch fell. None of the workmen was hurt.

AMERICANS VICTORIOUS

In Leading Events of Day in the Olympic Games.

Bacon Takes the Final in the 400-Metre Hurdle.

London, July 22.—The final in the 400 metre hurdle race was won by C. J. Bacon, Irish-American A. C. Harry L. Hillman, New York A. C., was second, and Treemer, United Kingdom, was third. The time of the winner was 55 seconds.

In the final of the running broad jump, F. C. Irons, Chicago A. A. did 24 feet 6½ inches, which is a new Olympic record.

G. S. Dole, Yale university, won the final in the catch-as-catch-can wrestling match, defeating Silm, England.

London, July 22.—This is the first really fine day since the opening of the Olympic games, and the officials at the stadium looked for an attendance exceeding that of any previous day except Saturday. The fine weather today is particularly fortunate, as the final in the 100-meter dash, in which the public takes the greatest interest, is on the program. It should be a great contest, as every man qualified for the final is an exceedingly fine sprinter. Those who qualified are: R. E. Walker, South Africa; R. Kerr, Canada, and F. A. Rector and N. J. Cartmell, America.

The experts are wary about attempting to pick the winner of this event, although most of them predict that it will be either Rector or Kerr.

Another final to be run off today is in the 400-meter hurdle race, in which Hillman and Bacon of the American teams have opposed to them, Burton

(Continued on page 11, third column.)

DALLAS TO BE RECOUNTED.

Hull Will Withdraw Suit, Halting Iowa Congressional Contest.

Des Moines, Iowa, July 22.—Capt. J. A. T. Hull has notified the Dallas county auditor that he has withdrawn his protest and will drop his suit to prevent a recount with Dallas. This decision relieves the situation and the recount will be commenced at once.

Attorney General Byers has decided that the state conventions shall make nominations to fill the vacancy on the supreme bench caused by the recent death of Judge Bishop. Governor Cummins will then appoint the Republican nominee to fill the vacancy until the candidate elected can qualify.

The Commercial club announces that it has positive assurance that every railroad in Iowa will grant one and one-half cent fare to the Iowa state fair.

SUES SALOONKEEPER FOR GIVING HIS SON BOOZE.

Marquette, Mich., July 22.—Because of an alleged sale of liquor to his minor son, William J. Small has brought suit against Frank La Bonte, a Marquette saloonkeeper, for $1,000 damages. He cites that the liquor made the youth intoxicated, and while in that condition the youngster committed a larceny, resulting in much mental suffering and annoyance to the father as well as necessitating the payment of various costs in connection with the case.

WISCONSIN DEMOCRATS HOLD STATE CONVENTION TO FRAME A PLATFORM

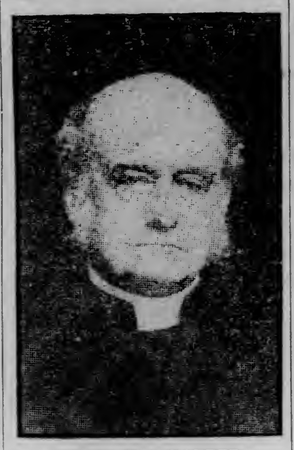

BISHOP H. C. POTTER,
Eminent Churchman of the Episcopal Denomination, Who Died Tuesday.

Will Also Nominate Candidates for the Primaries.

Opposing Parties Flayed by Temporary Chairman Melvin A. Hoyt.

The Resolutions Will Ratify the National Platform.

Milwaukee, Wis., July 22.—The Democratic state convention was called to order at the Alhambra theater this afternoon by State Chairman H. H. Manson, who, after reading the call, made the announcement of the selection of Melvin A. Hoyt as temporary chairman.

Mr. Hoyt immediately began the delivery of a lengthy speech, in which he flayed the opposing parties. In closing, he paid a warm tribute to the Democratic presidential candidate, William J. Bryan. Mr. Hoyt said, in part:

"The Republican party, the party of special privilege and paternalism, the party that has created the trusts and monopolies that have throttled and are throttling competition, despite the fact that the trusts have been 'busted' by an acrobatic and spectacular trust-buster, and are still seeking to drive the smaller and independent dealers and traders from business in the land in all lines into ruin and the already over-filled ranks of employes; that 'grand old party,' that affects to legislate good crops and high wages, now again in the arena offering the voters of the country a professed, ponderous and insistent tariff revisionist as a nominee for president, and a high protective tariff standpatter of the very puttest variety as a nominee for vice president, with the blighting after affects of a bank picnic thrown in as a sweetener to prove that it is a simon pure author of certain prosperity, if the voters will only select the combination headed both ways.

"If the voters of this country do not perform an operation upon the party of bunkoism, flim-flam and misrepresentation of the big stick and steam roller, of the now-you-see-it and now-you-do-not-see-it style of presenting issues and candidates to them for their suffrages, by the removal of not only all its gallstones, but also of its head and vital organs, then they deserve not only to pay tribute enormously but with every increasing

(Continued on page 3, first column.)

RESERVES TO VISIT PORTS

Sailor Boys to Call at All Harbors on Great Lakes.

Chicago, July 22.—Plans for opening the new United States naval reserve training station at Lake Bluff and for the annual squadron cruise on the great lakes of the several United States training ships were discussed at a dinner given last night by Capt. W. F. Purdy, commanding the Illinois Naval reserves, in honor of Capt. George White, commanding the U. S. S. Wolverine.

Paymaster Rose of the new station said the barracks would be ready for 1,500 men by next summer and for 2,500 by the fall of 1909.

Capt. White said the coming cruise of the training ships would be of great service to the reserves.

"We shall touch in our cruises every harbor of the great lakes, the Canadian ports, and go almost to the Atlantic ocean," he said.

HERBERT WILL SUPPORT BRYAN

Former Secretary of the Navy Discusses Campaign Issues.

New York, July 22.—In a dispatch from Fort Carling, Ont., Hilary A. Herbert, who was secretary of the navy in President Cleveland's cabinet, says:

"Mr. Bryan was not my choice, but he and Kern are both able and clean and they are the undoubted choice of the Democracy.

I do not approve everything in the Denver platform, but it is infinitely preferable to the Republican platform, and Bryan and Kern will receive my hearty support.

"If the contest ought to turn on tariff reform and fair elections, now is the time, now the opportunity, for the old fight over again between the people and the protected interests.

"Mr. Roosevelt has blazed the way he saw soon after he came into office that the rapid growth and infinite multiplication of trusts and combines, fast following the passage of the Dingley law, robbing the people by arbitrarily raising prices, would be laid at the door of the party that passed that act. Logically he should have assaulted the law, but that he either cared not or dared not to do, yet he was brave enough to show up the iniquity of the trusts in messages and speeches and to pursue them in the courts until they spoke of him through the press as a crazy Anarchist.

"Perhaps Mr. Roosevelt by pursuing this course has saved his party. That certainly was his purpose, but possibly Mr. Roosevelt has failed in this end, and he certainly has if the people can only be made to see that the trusts have been robbing the people, just as the president says they have, and further that these trusts, thriving under prosecution through the courts, have their citadel in the Dingley law.

"Let the people further understand that there is no free silver law issue, and it is not anarchy to insist on fair tariff laws. Then let us declare that we will have published to the world an account of all contributions to our election funds, not after election, but before, and not only an account of moneys received by some one person called treasurer of a national committee, but by all treasurers everywhere. Pushing these issues to the front the Democrats ought to win."

ROBBERY AND MURDER.

James Ryther Believed to Have Been Killed for Money.

Rochester, Minn., July 22.—That James Ryther of Pleasant Grove, whose body was found in Little Cannon river at Cannon Falls, was beaten insensible, robbed and then thrown into the river, is the opinion of the coroner at Pleasant Grove. A girl who claims to have seen the act and to have suffered at the hands of the murderer, has been found, but there is no knowledge as to the perpetrator of the act.

The body remained in the river several days before discovery, and then was held in the morgue at Cannon Falls for identification, and finally was buried. A letter, barely legible, was found in the pocket of the water-soiled clothes which disclosed the name of Mrs. James Scanlon of Elko Minn.

JUDGES PROMINENT IN STANDARD OIL CASE

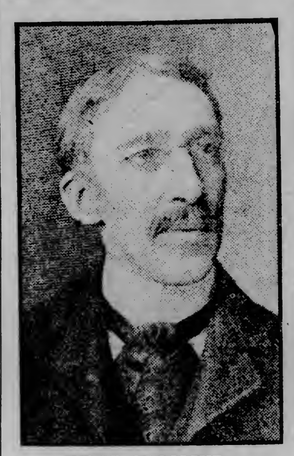

JUDGE GROSSCUP,
Who Wrote the Opinion Reversing the Decision of the Lower Court and Ordered a Retrial of the Case.

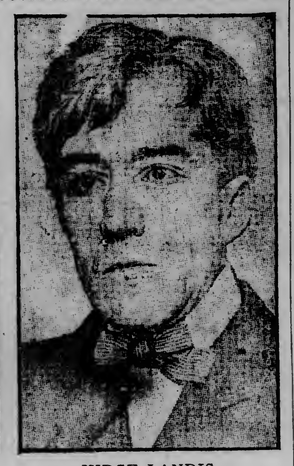

JUDGE LANDIS,
Who Presided at the Trial in the District Court and Imposed the fine of $29,240,000.

JUDGES ARE UNANIMOUS

District Court Verdict Reversed by the Court of Appeals.

Another Trial to be Had in Accordance With Opinion.

Judge Grosscup Renders Decision and Other Judges Concur.

Chicago, July 22.—By unanimous opinion of the United States circuit court of appeals for the Seventh district the famous case of the government against the Standard Oil company, in which the latter was fined $29,240,000 by Judge Landis in the district court must be re-tried.

This opinion concurred in by Judges Baker and Seaman was delivered here today by Judge Grosscup, who wrote the opinion. The concluding sentence of the opinion reads:

"The judgment of the district court is reversed and the case remanded with instructions to grant a new trial, and proceed further in accordance with this opinion."

The opinion begins with a brief statement of the manner in which the case was brought from the district court to the court of appeals. Section six of the interstate commerce act relating to the publishing and filing of rates is quoted, and the opinion continues:

"There are 169 assignments of errors taking up 67 pages of printed record. In view of the conclusion, however, to which we have come it is unnecessary to review many of the assignments—the ones reviewed covering all the propositions of law that we deem essential to the guidance of the district court in the event of a second trial. Comprehensively stated the assignments of error which we shall review, relate:

Assignment of Errors Reviewed.

First—To the view adopted by the trial court carried out in its rulings on the admission and exclusion of evidence, and embodied in its charge to the jury that a shipper can be convicted of accepting a concession from the lawful published rate, even though it is not shown as bearing on the matter of intent, that the shipper, at the time of accepting such concession, knew what the lawful published rate actually was.

Secondly—To the view adopted by the trial court that the number of offenses is the number of carloads of property transported, irrespective of whether each carload was the whole or the part only of a single transaction resulting in a shipment; and,

Thirdly—Whether, in the imposition of the fine named, the trial court abused the discretion vested in the court.

We shall take up those subjects in the order stated, the first being whether the shipper can, without error, be convicted of accepting a con-

(Continued on page 4, second column.)

PRESIDENT'S YACHT SINKS A SCHOONER IN THE NIGHT

Sends Menawa to Bottom, But Rescues Crew---President Unaware of Accident.

Newport, R. I., July 22.—The president's yacht Mayflower, with the president on board in a dense fog last night, ran into and sunk the lumber laden schooned Menawa. All on board the schooner, consisting of the captain and five men, were taken on board the Mayflower. The president's yacht had her bowsprit and one anchor carried away but the jar of the collision was so slight that none of the president's party knew of the accident until they arose this morning. The Menawa belonged to C. G. Pendleton of Islesboro, Me. The collision occurred at about 1:15 a. m., when the Mayflower was between New London and New Haven.

As soon as the Mayflower arrived here the following despatch was sent:

Newport, R. I., July 22, 1908.—To Hon. William Loeb, Jr., Oyster Bay, N. Y.: The president and party arrived Newport 10 o'clock. The Mayflower was in collision with schooner last night about 1:15 o'clock. No one was injured. Everybody aboard the schooner rescued. The president was not informed and knew nothing about it until he got up this morning.

J. L. McGREW.

EVANGELISM IS CRITICISED

Professor Compares Modern Methods to Cure for Drunkenness.

Chicago, July 22.—Prof. Albert G. Coe of the Northwestern university criticizes modern evangelism as a means of conversion and compares it to a well known "cure" for confirmed drunkards. Writing in the American Journal of Theology, issued from the University of Chicago press last evening, the professor says:

"In the first place, there is a prima facie ground for defending the use in certain cases of evangelistic methods that look toward sudden and profound upheavals of the mind. But, in the second place, there is imperative ground for the careful elimination of such methods and for the general use of methods that look to more deliberate and controlled reactions.

"Confirmed drunkards as a class present a field in which the former method seems to be justified. The reason therefor is found in the same traits of the drunkard's mind that enable specialists in nervous diseases to overcome the drink habit by suggestion."

Prof. Coe declares also that there is being developed a religious quackery. He writes "Wise religious leaders and workers take advantage of the ascertained facts, perceiving that increased knowledge brings increased power to influence men. Unwise leaders and workers shun such knowledge and as a consequence there is growing up a religious quackery paralleled to the quackery that practices medicine, but refuses to be guided by medical science."

ENDS HIS SPREE WITH A BULLET

Norman County Bachelor-Farmer Shoots Himself in the Head.

Ada, Minn., July 22.—(Special to The Herald.)—August W. Anderson, a wealthy bachelor-farmer residing alone six miles south of here ended a week's spree Monday night by shooting himself in the head. He was found by neighbors shortly afterwards. A special administrator was appointed to take charge of his property. He had no relatives in this country, but has a sister in Sweden. He was buried today.

WISCONSIN JUDGE RESIGNS.

Madison, Wis., July 22.—Judge W. C. Silverthorn of Wausau, judge of the sixteenth circuit, called at the capitol yesterday and tendered his resignation to Governor Davidson. He gave his advanced age as the reason for resigning. He has held the office ten years. The governor will accept the resignation. A. H. Reid of Merrill will be urged for appointment to succeed Judge Silverthorn.

THE ASSISTANT POSTMASTERS

Of Minnesota Form a State Organization at St. Paul.

St. Paul, Minn., July 22.—(Special to The Herald.)—The asistant postmasters of first and second class postoffices of Minnesota effected an organization last evening by the election of F. J. Bach of St. Cloud, chairman, and D. E. Wood of Pipestone, secretary. The meeting was held in Minneapolis for the purpose of planning for the betterment of the postal service in the tsate. This morning Edward Yanish, postmaster of St. Paul, discussed the proposed parcels post system, and Maj. W. D. Hale, postmaster of Minneapolis, explained the postal savings bank plan.

Those attending the meeting are: F. J. Bach, St. Cloud; N. E. Nelson, Fergus Falls; O. T. Miller, St. Peter; F. R. Ellsworth, Eveleth; Charles O. Forsell, Red Wing; E. R. Hoppersted, Albert Lea; J. H. Weddendorf, New Ulm; P. O'Brien, H. Weddendorf, New Ulm; P. O'Brien, St. Paul; D. E. Wood, Pipestone, and the assistant postmaster at South St. Paul.

FALLING GROUND KILLS.

Miner in East Norrie, Ironwood, Mine Loses Life.

Ironwood, Mich., July 22.Emil Tillman, a miner, was killed by a fall of ground in one of the sub-levels of D shaft of the East Norrie mine. The starting of the caving was noticed by all of the men, who rushed to the drift for safety. Tillman tripped over a piece of lagging that came down with the ground and was caught under the ore and instantly killed. His companions escaped without injury. Tillman had been a resident of Ironwood about three years, going there from Finland. He was 28 and leaves a wife and two young children.

WHICH ONE WILL ROPE THE STEER?

DEFECTIVE PAGE

PARTLY CLOUDY TONIGHT AND THURSDAY; MODERATE TEMPERATURE; FRESH, VARIABLE WINDS.

Now The Great Clearance of

Fancy Vests

The Oak Hall is a leader in this line.

OUR ENTIRE STOCK at prices that will make you stand up and take notice. At two prices only

$6, $5 and $4 VESTS in all the much wanted materials. Vests that give the finishing touch to your summer suit. Your choice while they last **$1.95**

$3, $2.50 and $2.00 VESTS—Hand-tailored. Every one perfectly made in the styles that the present season demands. Your choice while they last **85c**

Did you ever know a man that had too many fancy vests? Here's your chance to stock up.

Samples in our Vestibule Show Case give but an idea of the assortments inside.

You want one now — a KNOX STRAW HAT.

Oak Hall Clothing Co.

Our Society Oxfords all at One Price.

SUPERIOR STREET AT FOURTH AVENUE WEST.

TO IGNORE THE TWO-CENT LAW

Minneapolis, Red Lake & Manitoba Road to Charge Three Cents.

St Paul, July 22.—The Minneapolis, Red Lake & Manitoba railroad company today served notice on the state railroad and warehouse commission that beginning Aug. 1 it would sharge a passenger fare of 3 cents a mile, thus ignoring the 2-cent fare law.

This is considered a forerunner of similar action on the part of all the smaller roads of the state.

SEND FREIGHT BY BALLOON.

Company Organized for Cut Rate Airship Excursions.

Boston, Mass., July 22.—If the aspirations of the projectors of the American Aerial Navigation company are realized there will be cut rate excursions between Boston and New York and later on between New York and Chicago by the air route. Freight may be handled between the cities by balloon. Great possibilities for the no-dust and no-danger-of-collision lines are promised by the promoters, chief among whom is Charles J. Glidden, telephone expert, automobilist and balloon operator.

Glidden is so certain that the dirigible balloon has the elements of a successful means of transportation, that he has a Boston firm of lawyers preparing papers for the incorporation of the American Aerial Navigation company, with rights in United States, Canada and Mexico. The proposed company is to be organized with authority to manufacture and operate aerial devices of all kinds, and to establish routes for the transportation of passengers and freight.

FARGO DAY DRAWS MANY.

Fargo, N. D., July 22.—(Special to The Herald.)—This is Fargo and Moorhead day at the North Dakota state fair and the attendance from these two cities, as well as other adjoining points, is in the record-breaking class. The 2:17 pace, the 2:12 trot for a purse of $1,000 and 2:25 trot, $500 purse, are on today's card. A large amount of judging of the stock exhibits was gone through today.

NIGHT RIDERS BURN STATIONS.

Louisville, Ky., July 22.—Night riders burned the Illinois Central stations at Gracy, Otter Pond and Cerulean Springs, in Christian county, Kentucky, last night. The object is supposed to be revenge for the company allowing the state militia to camp on their property at Cobb during a recent disturbance.

PASTORS DOFF COATS.

Preach in Comfort in Shirt Sleeves at North Yakima.

Spokane, Wash., July 22.—Parishioners of North Yakima were taken by surprise when all the town's ministers appeared in their pulpits Sunday evening in their shirt sleeves and delivered their sermons in apparent comfort.

With the mercury standing at 103 degs. in the shade, the enterprising preachers held a meeting on Saturday and agreed to doff the conventional black coat for a cooler method unless a cool wave came on Sunday.

The male members of the congregations immediately followed the preachers' lead and doffed their uncomfortable coats.

A. O. U. W. D. of H.

All members of the A. O. U. W. and Degree of Honor are invited to attend a joint meeting to be held in Maccabee hall Thursday, July 23rd, at 8:30 p. m.. Grand Receiver J. F. McGuire will address the meeting. Other good speakers.

W. J. STEVENS,
Master Workman.

W. W. FENSTERMACHER,
Recorder.

FINED FOR BLIND PIGGING.

Crookston, Minn., July 22.—(pecial to The Herald.)—John A. Kikkelson of the town of Winger was convicted of running a blind pig in Judge McLean's court yesterday and fined $50 and costs amounting in all to $100. He had been selling beer for some time, and the town officers took the matter up and were behind the prosecution. Several bottles of beer were found in his possession when he was arrested the night before. The evidence was conclusive against him. He paid the fine.

DORAN SEEKS OFFICE.

St. Paul, Minn., July 22.—Michael Doran, one-time millionaire stock broker of St. Paul and prominent in the Democratic party of the state for many years, has filed for the office of county commissioner of Ramsey county.

Mr. Doran is far along in years and for some time past has taken no active part in politics, although he has never lost his interest in the game.

MORE ELEVATORS TAKEN.

Winona, Minn., July 22.—The Western Elevator company of this city has taken over the properties of the Northern Grain company of Manitowoc, Wis., including fifty-five country elevators and two terminal elevators, with a capacity of 3,000,000 bushels. This gives the Western Elevator company elevators in over two hundred towns in Minnesota, Wisconsin, Iowa and South Dakota, with direct connection with Eastern markets.

All Meat Markets

Will be closed all day Thursday, July 23rd, on account of picnic at Fairmont Park. Will be open Wednesday evening till 10:30.

TAFT BANNER IS FLYING ONCE MORE.

Fairview, Lincoln, Neb., July 22.—High above the electric wires of the traction company the Taft banner, which met such an ignominious fate the night before the nomination of Mr. Bryan, was yesterday flung to the breeze. Mutilated and begrimed, the banner was stretched across the street in the same location from which it was said the Democrats had torn it from its moorings. From either side of it an American flag was hung as a mute warning that it would be protected against a repitition of vandalism. Hundreds of people watched the proceedings, many of them prophesying that the banner would be allowed to remain in its place until the close of the campaign.

HIBERNIANS MEET.

Indianapolis, July 22.—The forty-sixth national convention of the National Order of Hibernians, which opened here yesterday, has brought 1,100 delegates from all parts of the country and 300 members of the ladies' auxiliary. The opening session was devoted to welcoming formalities. A parade through the principal streets followed the opening session. It consisted of nearly 5,000 members of the order.

LET BRAINERD CONTRACT.

Brainerd, Minn., July 22.—(Special to the Herald.)—The building committee of the board of directors of the Citizens' State bank let the contract for the building. The lowest bidder was L. Shaff, of Wadena and he received the contract on a bid of $24,984.0. The following were the bids: C. B. Rowley, Brainerd $28,000; L. Shaff, Wadena $24,984; Emil Johnson, Minneapolis $27,823; White Bros., Brainerd $34,879; A. Nelson, Perham $28,525; Larson & Larson, Crookston $29,900; E. Huseman, Brainerd $31,900.

ROADS WILL RAISE RATES

Statement That General Increase of Freight Tariffs is Planned.

Advices received from Chicago this morning are to the effect that the railroads will place into operation an increase of freight rates within the near future.

The advices state that the increase will not be horizontal, but will nevertheless be comprehensive in their inclusion of commodities. Coal, it is said, will not be included in the general increase of freigat tariffs.

It is known that the railroads have shown an increased gross earning for the first week in the present month over a corresponding period of June. Yet the basis for the increase of freight rates is based upon the plea that the railroads of the country are not making a substantial, or rather a reasonable margin of profit over and above operating expenses.

Some time ago, during the winter months, when the railroads of the country threatened to increase the freight rates, the shippers of this state took some preliminary measures looking toward the organization of opposition to the efforts of the railroads to increase general rates. Shipping associations in other states also began preparations to combat any effort of the railroads to place increased tariffs in effect.

Just what action will be taken by the shippers of this and other states, in the light of the announcement of a general increase in freight rates, is problematical. It is certain that the efforts of the roads toward increasing rates will meet with vigorous opposition from both shipping and commercial associations. The railroad and warehouse associations of the various states may be invoked in the effort to combat the move of the railroads.

The roads have long employed legal counsel in an effort to determine how they can construe, or avoid certain restrictions in the matter of preventing rate increases. The statement that the railroads intend increasing the rate would imply that they have reached some conclusion as to how the matter of increasing tariffs can be carried out.

HEARING CONTINUED.

Testimony Taken in Condemnation Proceedings for Soo Entry.

The hearing in the condemnation proceedings to secure right of way entrance of the Soo railroad to this city was continued this morning. C. E. Wales, of the Pittsburg Coal company; W. B. Patton, chief engineer of the Duluth & Thunder Bay railroad; W. M. Crindle, and Chief Engineer Green of the Soo testified before the commissioners.

The tenor of the testimony was to the effect that the value of the ten acres, of which the Soo road would use part in securing right of way, was about $25,000. The officials of the Northern Pacific testified as to this tract being valued at $250,000.

The testimony given this morning tended to show that the land desired for a right of way is valued at approximately 30 cents a square foot, while the testimony given at previous hearings placed the value of the land desired at 50 cents a square foot.

The previous testimony, also, was to the effect that the Soo right of way on the tract should be valued at 70 per cent of the total value of the entire tract. The testimony given this morning valued the land desired at approximately $34,000.

Another hearing will be held tomorrow morning.

Business Good.

Officials of the Northern Pacific state that the present passenger business of that road out of Duluth is the greatest in the history of the road. Just at the present time the Pacific coast and Yellowstone National Park business of the road is very heavy.

So heavy are the ticket sales of the Duluth office that it has been found necessary to secure additional help in the ticket force. The Great Northern is also doing a very heavy passenger business to the Pacific coast.

DULUTH Superior St. and 1st Ave. W.

ALBENBERG'S

SUPERIOR Tower Ave. and Broadway.

ALL WHITE AND COLORED WASH DRESSES, LINGERIE, LINEN OR GINGHAM AT ONE-QUARTER OFF THE ORIGINAL PRICES

This should be one of the most interesting price cuts which has been announced during our price-cutting clean up sale. They're the kind of dresses people are looking for these mid-summer days, and everybody knows just what a swell line of these, at the most moderate of prices, we have shown during the season. Well, here they are now. The newest of the new. The best of the best—at prices which run this way:

The $25.00 ones will be now...**$18.75** The $15.00 ones will be now...**$11.75**

The $17.00 ones will be now...**$13.12** The $13.50 ones will be now...**$10.12**

The $10.00 ones will be now... **$8.50**

Notice those models we show in the East Window. Try and get in early enough to secure the one you may have had your eye on. It's an opportunity it will pay to take advantage of.

All Trimmed Hats at Exactly Half Price

All Ladies' Tailored Suits at Exactly Half Price or Less

RAILROADS

WILL REACH BUTTE SOON

Milwaukee Official Says Work is Progressing on Coast Extension.

Engineers Say Roads Will Reach Coast by January.

William B. Dixon, assistant general passenger agent of the Chicago, Milwaukee & St. Paul railway, is in Duluth today, having recently made an inspection trip over the coast extension of the Chicago, Milwaukee & St. Paul.

Mr. Dixon states that the work on the coast extension is being pushed as rapidly as possible. At the present time there are approximately 2,000 laborers employed in the state of Montana, on the line of the C. M. & St. P. It is expected that the road will enter Bute within two weeks.

The completion of the Chicago, Milwaukee & St. Paul to the coast will have a local bearing, for, at the present time, the C. M. & St. P. has leased freight rights over the tracks of the Northern Pacific road. The lease in its terms practically amounts to the same object as if the Chicago line ran its tracks directly to this city. The road maintains an agent here and upon the completion of the new coast extension will route freight directly from Duluth to Seattle, the coast terminus of the new transcontinental line.

Just what effect upon freight rates the completion of the new line will have, Mr. Dixon did not state. However, it will make added competition, not only from Minnesota territory, but also from the Chicago territory. The Burlington, besides the Great Northern and the Northern Pacific will feel the effect of the entry of the Chicago, Milwaukee & St. Paul into Seattle.

Work upon the tunnel east of Butte has been retarded because of the encountering of a foreign substance in the rock boring. At the present time the trains of the road are being sent as far west as Lombard, Mont.

Mr. Dixon says the line of the extension penetrates one of the most fertile sections of Montana. There is a rich farming country contiguous to the new line, while further to the west the road enters a country rich in possibilities. Mr. Dixon is enthusiastic over what he saw upon his recent trip and believes that the Milwaukee will enter Seattle shortly after the first of the year.

Rates Are Excessive.

Washington, July 22.—In the case of the Banner Milling company and others against the New York Central Railroad company and others, decided by the interstate commerce commission yesterday it was held that the present rates on flour and other grain produce from Buffalo to New York and New York points of -- cents per 100 pounds, 13 cents to Boston, and Boston points, and 13½ cents to Sherbrooke points, are excessive; and that those rates ought not to add 10 cents to New York and New York points, 12 cents to Boston and Boston points, and 12½ cents to Sherbrooke points without undertaking to express an opinion upon any claim which may be hereafter made by the millers of Minneapolis, the commission holds that the relation in flour rates between these different localities which has for years existed, could not be disturbed.

CITY BRIEFS

Have Your Magazines Bound.
Thwing-Stewart Co. 'Phone 114.

J. W. Cumming Files.

Joseph W. Cumming has announced his candidacy for the office of county commissioner from the Third district yesterday afternoon by filing his affidavit of nomination with the county auditor. Mr. Cumming is a Republican and resides in the West end.

Litigation Settled.

Judge Dibell, yesterday, issued an order discharging Robert S. Lerch from the receivership of the New York store, the litigation having been settled, all bills paid, and the business divided to the satisfaction of the parties. The litigation over the New York store started last January, H. H. Leury contending that Mr. Slabtosky had turned him out of the store, and instructed his clerks not to turn over any money resulting from sales, to him. The report of the receiver shows that the sale of the stock netted $2,126.50. After all bills were paid, there remained $625.50 for each of the partners. This has been paid, and the receivership is at an end.

Test Case Argued.

The case started by Whitney Wall to test the constitutionality of the $600,000 bond issue recently made for the new courthouse, which was appealed from Judge Cant's court, was argued in St. Paul before the supreme court on Monday, W. J. Stevenson representing the county, and Douglass Marlon, appearing for Mr. Wall. The decision of the supreme court is expected during the first week in August. When the case was taken before Judge Cant, Mr. Stevenson entered a demurrer to the action, which was sustained by the court. An appeal followed.

Miss Cassel's Funeral.

The funeral of Miss Lydia Cassel, who died Tuesday, will be held from the Bethany church Saturday afternoon at 2 o'clock. Interment will be made at the Lutheran cemetery in Hermantown.

Mrs. Frank Hicks Dies.

Mrs. Frank Hicks died last evening at her home on Park Point, after a long illness. She is survived by a husband and one daughter. The funeral services will be held at the home of the decedent's parents at Lapeer, Mich.

Kicked by a Horse.

While hauling for the new orphanage at Woodland, Albert Bellow was kicked by a horse and his right leg was broken below the knee. He is now at St. Mary's hospital.

Suit Over Photographs.

K. L. Fenney, commercial photographer, has brought suit in municipal court against F. Laurie for $3, covering the cost of some photograph plates, and $15 damages besides. Fenney claims that Laurie refused to give him from eighteen to twenty-four plates that belonged to Fenney, thereby causing the loss and damages asked for.

A Small Fire.

The fire department had a run this afternoon to the Clarendon hotel, corner of Garfield avenue and Superior street. A blaze started in the rear of the building, from unknown cause, but was extinguished before any particular damage was done.

Adjourns Again.

The county board of equalization adjourned again this morning until tomorrow at 10 o'clock. The city books have not been received yet, and little can be done until they are ready. No complaints have been received by the clerk of the board.

First mortgages for sale, $600, $1,000, $2,000. N. J. Upham Co., 18 Third avenue west.

TOO LATE TO CLASSIFY

One Cent a Word Each Insertion—No Advertisement Less Than 15 Cents.

OUR EXTRA LARGE $5 SWITCH IS made by our own experts from the very finest select human hair. We have it in all shades to match any hair. Such a switch would cost you a good deal more in most places. It's a special with us at $5. Miss Horrigan, over Giddings's store.

FOR RENT — NICE, CLEAN 4-ROOM flat; bath, gas and electric light. 508 West Third street.

WANTED TO RENT — FURNISHED cottage on Park Point. Call or address Isadore Abraham, care L. S. Loeb & Co.

FOR RENT — AT 1908 WEST THIRD street four-room flat; water and sewer, $12. Zenith 'phone, 1187.

WANTED—HOUSE MAID; NO OBjection to married woman. 2606 Park Point.

FOR RENT—FIVE-ROOM FURNISHED flat; water and gas. 906 East Third street.

Smoke those good cigars, La Della (domestic) and Alvaro. (Key West.)

SKILLFUL SCALP TREATMENT. Switches and puffs to order. Miss Kelly, opposite Glass Block.

JUST NOW IS THE RIGHT TIME OF the year to let us photograph your house and lawn. We do it right. Call Fenney & Adams, 1528-X. Zenith.

MARRIAGE LICENSES.

Helmer Larson and Alfrieda Olson.
John P. Burnett and Ursula Hoseg.

BIRTHS.

BRUEN—A son was born to Mr. and Mrs. R. C. Bruen, 111 Fifteenth avenue East, July 9.

BUILDING PERMITS.

To Alfred Peterson, additional story to building on the south side of West Eighth street, between Twenty-third and Twenty-fourth avenues west.....	$500
To Paulsen & Halseth, repairing fire damaged dwelling on Fifty-eighth avenue west, between Grand and Wadena streets.....	400
To O. Ericson, frame dwelling on Fifty-ninth avenue west.....	1,000
To Anderson & Gow, stone basement and repairs on East First street, between Eighteenth and Nineteenth avenes east.....	1,500
To John Gowan, frame dwelling on Forty-third and Forty-fourth avenues east.....	3,000

FLORISTS AND DECORATORS.
EISCHEN BROS., 121 WEST S'P. ST.

FOR FAMILY TRADE
Fitger's, Val Blatz, Pabst Bottled Beers and Malts.
GOODS DELIVERED.
Old 'Phone, 1181-K.
FORNI CO.,
WINES.
105 West First Street.

J. M. Gidding & Co.

"Correct Dress for Women."

Inventory Brings Prices Down With a Thud

$2.50 for Mixture Jackets
Regularly $7.50 to $10.00.

$2.75 and $3.75 for Gingham Jumpers
Regular Price $4.75 and $7.50.

$5.00 for Black Silk Jackets
Regular prices $15.00 to $22.50. Cutaway and Semi-Fitted styles. Take your choice.

$4.75 for White Sicilian Dress Skirts
Full plaited styles, with wide bands of taffeta. Regular $6.75 value.

Cloth Suits at 3 Prices
$12.50, $17.50 and $22.50
Former prices $35.00 to $60.00.

All Linen Suits and Lingerie Dresses at ⅓ Off

SUPERIOR STREET AND FIRST AVE. W.

"BATHASWEET"

BATH POWDER
A Perfumed Luxury for the Bath. Softens Hard Water. Better than Perfume. 25 baths, 25 cents.
25¢ A CAN

RICE POWDER
Best Toilet powder. Antiseptically pure. Relieves sunburn and chafing. Best for baby.
25¢ A CAN

AT ALL STORES OR MAILED BY US.

BATCHELLER IMPORTING CO. NEW YORK.

PERSONAL

Mrs. J. Kohn and daughter left yesterday for a two weeks' visit at Chisholm and Hibbing.

G. D. Anderson left last evening for Olivet, Mich., for a few weeks' visit with relatives.

PULLED WRONG CORD.

Gallant on Street Car Rings Up Numerous Fares.

One of the street railway conductors employed last evening on an extra car in the Woodland service, for the big fete, must have had an unpleasant surprised when he "cashed in" at the company's office. It seems that the conductor was new at the business, and was put out on a trailer on the extra service as the regular men were all busy..

A young lady passenger returning on the car from Woodland wanted to get off in a downtown residence district, but the car was crowded and she could not attract the conductor's attention. Noticing her predicament, a young man volunteered his assistance, reached for the bell cord, and began to ring vigorously, but the car did not stop. Again and again did the young man pull the cord and the other passengers, who surmised the trouble, began to smile, while the faces of the young woman and the young man began to redden with vexation and embarrassment.

It finally came to the young man that something was wrong, so he began pulling both bell cords and the car came to a stop. His preliminary exercise had been on the wrong cord and, instead of ringing the motorman's bell he had been ringing up fares.

FIVE PERSONS HURT IN FIRE AT ST. LOUIS.

St. Louis, July 22.—Four men and a boy were hurt, two of them probably fatally, in a fire this morning in a South Second street boarding house. Two of them jumped from upper windows on finding themselves trapped in their rooms by the flames. Adam Klein, 63 years old, and Albert Trotwell, aged 40, were the most seriously injured.

CANADIAN PACIFIC R. R. SHOPMEN DISSATISFIED.

Winnipeg, Man., July 22.—The shopmen of the Canadian Pacific railway in Western Canada are dissatisfied with the recent findings of the conciliation board that investigated the matters in dispute between the company and the men, and today, T. McVety head of the mechanics in the shops in Western Canada, went to Chicago to consult with officials of the American Federation of Labor, with the view of securing assistance should a struggle result. Ten thousand men are affected.

FIRE BUGS AT WELLS.

Wells, Minn., July 22.—A fire of incendiary origin was started in a shed in the rear of Cander & Osdoba's hardware store Sunday evening, and by the prompt work of the fire department a serious conflagration was averted. Some oily waste taken from a journal of a nearby railroad car was used to kindle the fire in one corner of the shed. This makes the sixth fire within the past few months that has originated suspiciously in this town.

Origin of the Glove.

The origin of the glove can be traced to the farthest antiquity. On the monumens of the Pharaohs in Egypt there are represented among the tributes paid by the subjected people's gloves of the shape of the long suede worn by modern women. The ancients also knew the art of brewing, but their methods were crude when compared with our own modern methods. This is especially true with reference to the brewing of golden grain belt beer, which is brewed according to the most modern and approved methods and made from the best of nature's products. Have this delightful beverage on your home table and enjoy its benefits. Order Duluth Branch Minneapolis Brewing Co.

SAWMILL SHUT DOWN.

Ishpeming, Mich., July 22.—(Special to The Herald.)—Because of the continued depressed condition of the lumber market, the sawmill of the C. V. McMillan company of Ootonagon has been shut down for an indefinite period. Operations at the logging camps were suspended some time ago. The company has a large stock of lumber on hand, and has practically withdrawn it from the market until prices improve.

PRISONERS WANT TO WORK.

Lincoln, Neb., July 22.—Prisoners in the Nebraska penitentiary, idle for more than a month, are begging and pleading for something to do. The state board of public lands and buildings held a meeting yesterday, but failed to provide tasks for the men. Recently the contract for the prison labor expired and the contractors refused to pay the increase of 25 cents a day per convict demanded by the state.

Call up The Herald when you have a room to rent.

Men's Suits at Three Prices.

Our fixed rule is not to carry anything over. Our elegant tailored stock of men's clothing is offered you at the following big reductions:

$18.50 and $15 Suits selling at
$9.75
$18.50 Suits selling at
$13.75
$25 Suits selling at
$18.75

Men's Oxfords.
$6 Banister Oxfords, tan and patent leathers, at
$4.25
All $4 Oxfords reduced to
$3.00

FLOAN, LEVEROOS & CO.,
225-227 West Superior St.

D. E. H., July 22, 1908.

The Columbia Boys' Dept. Has Its Clearance

A sale in the big Boys' store on our second floor is always an event for the mothers of this city, especially those who are acquainted with Columbia goods and the fairness of our regular prices.

All regular prices went on the retired list this morning and a continuous stream of busy shoppers is taking advantage of the new low prices listed in last night's paper.

98c, $1.48, $2.85, $3.85, $5.85 and $8.85

are the new prices of all Columbia Boys' Suits and Reefers and they represent in every single case a substantial saving—price cuts that are the real thing when applied to the immense selections and high qualities found at this store.

A special lot of Boys' Spring Overcoats goes at..... **$2.50** they are really worth $10.00 to $15.00.

All other Spring Coats go at **HALF PRICE** and on Raincoats we allow a reduction of **ONE-THIRD.**

Half Price disposes of the fine Wash Dresses we have for Girls 4 to 16 years of age—all this season's styles.

One-Third Off is the price cut suffered by Wash Suits for Boys.

And many other good things cheap enter into the bargain feast that attracts parents of boys' to the biggest and best Children's Department in this corner of the world.

Among them are $1.50 and $2.00 Telescope Hats at $1.00, Cloth Hats at 35c and 19c.

Straw Hats go at HALF PRICE and a special lot of them at..... **19c**

Boys' $2.50 Jerseys at $1.50 and $1.50 ones on sale at..... **$1.00**

All Underwear prices are cut down to cost—the only new prices being 19c, 35c, 59c and..... **79c**

Russian Blouse Waists that were 75c and $1.00, can be had for..... **50c**

A bargain boys will appreciate are the Baseball Suits, consisting of shirt, cap, pants and belt, at the new price of only..... **65c**

SHOE SALE IS ON

All our Low Oxford Shoes for both men and women, and a number of high shoes for men, got at cut prices.

The famous Hanan $6 and $5 ones at **$3.85,** and the popular Columbia $3.50 ones, at..... **$2.85**

While **One-Fourth** is taken off the old prices of Oxford Shoes for boys, misses and children.

Also an extra special of Men's Heavy $1.50, $2 and $2.50 Working Shoes, to be closed out at..... **98c**

The Columbia Clothing Co. Duluth

WISCONSIN DEMOCRATS HOLD STATE CONVENTION

(Continued from page 1.)

proportion to the interests, which, by their audacious methods in sending their representation to Chicago to write the special privilege planks of the Republican party platform, made a declaration equal to an assertion that the voters of this country are dashed fools and unfit for the opportunities of self government with which they have been endowed.

"The committee on resolutions of the Republican national convention ought to be indicted before the law for conspiracy against the American people in a concealing effort to maintain present cinches, and so as to construct a platform whose demands shall be sought to be embodied into the future public policy and law of the land, making it still lawful that the great body of consumers of this nation shall be held up and robbed, that a few privileged tariff boomers and trust magnates may financially further gorge themselves with immunity from any form of punishment for their acts of extortion.

> "It is up to the electors of this nation to vote that indictment next November, and, if they fail to do so, let them ever afterwards hold their peace about high prices of living and insecurity of jobs, and cheerfully accept the self-imposed servitude of the trusts.

"While I do not proclaim there is no need of a tariff in this, as in all nations, I do assert that the protective tariff—and mark the difference between the terms tariff and protective tariff—has outworn its welcome as an instrument by which, as claimed for it, the material prosperity and general progress of this nation may be secured and maintained.

"If there ever was a reason for the inauguration and continuation of a protective tariff in this country, which is denied, the time is long past when it could and should have been discontinued for the profit and justice to the citizenship that should underlie every form of government and especially that of self governments.

"Breathing the spirit of justice, of truth, of individualism, of equality before the law, and faith in the honesty and purposes of the people into the Democratic party, thus reviving and emancipating it from lethargy and doubt, and rescuing and recalling it to duty, William Jennings Bryan was nominated for the presidency on a platform constituting a veritable bill of human rights.

"It was a challenge to predatory wealth, which had sheltered itself in the security of the Republican party's indifference to the cry of the distressed, to mortal combat for the preservation of its special privileges.

"Nothing that Mr. Bryan could do could prove more amply his harmony with the purposes of fundamental Democracy or his fitness to occupy the high office of president of this country than the readiness, cheerfulness and ability with which he has accorded to President Roosevelt acclaim for the inauguration of demands and principles from Democratic platforms since he had no place in his own party to go to get them.

> "The Democratic party should be of good cheer. The sky is full of hopeful signs. The party has weathered many a defeat, and, like the drummer boy in the army of Napoleon, at the battle of Austerlitz, it has never been known to beat a retreat.

"There can be no retreat in the cause of inherent human rights. That is why the Democratic party has never retreated. Like the drummer boy it knows only to beat an advance. Just as sure as the party is true to that purpose it will vindicate the truth, the inherent rights of individualism and the principle of 'equal rights to all, with special privileges to none,' on which ethics of Christian citizenship, as a party, it rests. This will come either by its own elevating to power or by forcing the party in power to apply them, just as President Roosevelt is doing now, lest he and his party perish on the fires of popular indignation."

Committees Announced.

At the conclusion of Mr. Hoyt's speech the various district chairmen announced the make-up of the various committees, after which an adjournment was taken until tomorrow morning.

A. J. Schmitz of Milwaukee, after a conference with his friends today, announced himself a candidate for governor, in opposition to J. A. Aylward of Madison.

Burt Williams of Ashland is the most prominently spoken of for second place. For secretary of state, T. J. Cunningham of Chippewa Falls is in the lead, Byron Barwig of Mayville and E. A. Evans of Baraboo are mentioned for state treasurer and attorney general respectively, and Henry Neuens of Sheboygan and Henry Fetzer of Sturgeon Bay will be presented for insurance commissioner.

There seems to be no doubt about H. H. Manson of Warsau being re-elected state chairman.

It is common gossip that the forthcoming platform will ratify the national platform adopted at Denver, and among other things, will criticize the Republican state administration for alleged extravagance in state expenditures.

KNIGHTS WILL INCORPORATE

Arrangements for Organizing Finnish Order Under Way at Meeting.

Certain changes in the ceremonies of the order, and also some rather important changes in the by-laws are being considered at the secret session of the supreme council of the Finnish order, the Knights of Kaleva, in session in Flaaten's hall today. John Jokisalo, president of the supreme order, and John Belt, founder of the order, arrived here yesterday and are in attendance at the secret session today.

Tomorrow, legal questions will come up. Arrangements will be made to incorporate the order by acts of legislature in the various states where it is represented, and an effort will be made to put it on a better business basis throughout.

Friday will come the election of officers and the selection of a meeting place for the supreme council for next year.

The delegates went to Joyland last evening to hear the Innes band and expressed themselves as highly delighted with the program. The entertainment part of the program, including a boulevard drive, and a trip around the harbor will not be commenced until Saturday morning, when the business has been completed, and when all the visitors, including the Copper country delegation have arrived in the city. A big banquet in Odd Fellows' hall Saturday evening will conclude this year's session of the supreme court.

DIRT FLYING ON ELKS' LOTS

Excavating for Local Lodge's New Building Has Started.

The old residence, which has for so many years occupied the lots adjoining the Board of Trade building, on West First street, where the Elks will erect their new temple, has been moved off the property and excavation has been started for the foundations.

The house was taken off the property yesterday afternoon and excavating began bright and early this morning. The Elks propose to erect their new home as quickly as possible to be comfortably ensconsed therein before the snow flies.

An important meeting of the building committee of the Duluth lodge, No. 133, will be held this afternoon at 5 o'clock when plans for the new building will be gone over and different arrangements incvidental to its construction will be formulated.

DRY NOMINEE IS WELCOMED

Friends of Eugene Chafin, Candidate for Presidency, Greet Him.

East Troy, Wis., July 22.—Eugene W. Chafin, who was nominated for president of the United States by the Prohibition national convention, was given an informal reception by a large number of his old neighbors and friends. Mr. Chafin arrived at the old Chafin homestead, five miles northeast of here, Sunday and when the fact became known in this village preparations were made to congratulate him on his nomination as Prohibition candidate.

Over 100 from this village and about here assembled at the Chafin farm. Lawrence Clancy, an old schoolmate of Mr. Chafin, in a humorous speech said that the gathering was for the purpose of notifying Mr. Chafin of his nomination as Prohibition candidate for president. He also spoke of the times when "Gene" as a boy rode miles into Mukwonago and cut grass on Seymour Brooks' marsh with a dull scythe. These reminiscences were well remembered by Mr. Chafin.

Mr. Chafin expressed his pleasure at being so warmly congratulated by his home people. He said that the informal notification which he had just received pleased him more than would the formal announcement at Chicago next month. He told of his surprise at being nominated and how he happened to become the candidate for president. He spoke afterward of the fact that he was born five rods from the present tracks of the Milwaukee-East Troy interurban line. After his speech a social hour was enjoyed by all in greeting the candidate and personally congratulating him.

KILLED BY TRAIN.

Marshfield, Wis., July 22.—The mangled body of William Knechmhall, aged 30 years, was found yesterday on the Central tracks in the big cut just west of this city. The supposition is that when returning to his work he was hit by a midnight passenger train. He leaves a wife and four children.

"Only the Best at Engels'."

Special Prices

For the Balance of the Week on the Following—

Framed Pictures
Brass Candlesticks
Pottery
Terra Cotta Statuettes and Bric-a-Brac

Engels' Art Store

9 East Superior Street.

For Thursday

Silberstein & Bondy Company

QUALITY PIONEERS.

For Thursday

$3.75 for Coats Worth up to $27.50

All odd short coats in broadcloth, serge and taffeta silk, in white, black and colors, silk lined—values selling from $15.00 to $27.50 will be closed out tomorrow at $3.75.

$9.75 for Suits That Were $30 and $35

All Odd Suits, in plain and fancy serge, worsteds, checks and silk taffetas, that sell from $25.00 to $35.00—choice tomorrow, **$9.75.**

The number of Suits is limited, consequently those desirous of securing a choice should come in the morning.

$9.75 for $35 Black Broadcloth Coats—

Silk Lined Coats of black broadcloth, handsomely trimmed with black braid; values selling from $25.00 to $35.00—choice tomorrow, **$9.75.**

$15 for $30 and $35 Raincoats—

Silk Rubberized Coats, Rosebery Cravenette Auto Coats, Rubberized Touring Coats, etc., our most seasonable creations. Choice of all remaining Coats selling at $30.00 and $35.00, for **$15.00.**

Special Notice

The quantities for clearance now are in most cases very limited. In many recent sales entire lots were snapt up in the first hour of selling—only by coming early can we guarantee any selection—**LAST THREE DAYS OF OUR JULY CLEARANCE SALE.**

CONCERNING WOMAN.

The topic of the town today was the subject of the "Woodland Plays," given last evening in Hunter's field before 1500 enthusiatic spectators. The scene of the play was one which Duluth people will not witness soon again. Hundreds of flaming torches and grotesque jack o' lanters lighted the eager visitors through the field and over a charming rustic bridge hung with pink cherry blossoms, and wistaria, into the most witching fairyland imaginable.

One had to stretch one's imagination, in order to recognize real flesh and blood Woodland girls in the white, marble-like statues that added so much to the attractive picture.

Red-checked Japanese maidens served tea in a cosy pagoda, and ambitious little merchants lustily shouted their wares—"popcorn, peanuts, and ice cream cones."

One of the most beautiful attractions on the grounds was the burning log heaped with brush that was so strangely reflected in the mirror of the lake. A lighthouse at one side of the water, seemed to quietly keep watch over the scene with its huge red eye.

The stage, with its hanging masses of cherry blossoms and wistaria, rustic seats and lanterns, resembled a beautiful portion of the land of flowers.

The first operetta was the well known children's fairy story—"Snow White." Miss Jessie Beatty played the title role in a manner which filled the children in the audience with the deepest pity for her mishaps, and admiration for her wonderful yellow locks and dainty white dress. The four little dwarfs convulsed their hearers with laughter at their queer sayings and actions.

Miss Maude Matteson played the cruel stepmother in a most realistic manner, singing several excellent solos in her part.

The "Flower of Yeddo," the feature of the evening, was most effectively produced.

The entrance of the chorus of sixty costumed girls and boys, each carrying a colored torch, made a brilliant scene.

The plot of the comedy was based on the temptations offered to Kami, the poet laureate, by Samara, whom he loves, and two of her friends. Miss Marie Erd did excellent work as Taiphoon, and Miss Mildred Washburn made an almost irresistible temptress. Miss Esther Coffin, as Samara, and Mr. George Hathaway, as Kami, took their parts exceptionally well.

The wrestling match was exceedingly funny and produced much laughter from the onlookers.

Charles O. Applehagen, as Ah Sin, won enthusiastic applause for his rendition of "Wistaria," in which the chorus joined.

The whole production reflected great credit on those who have worked so hard to make it a success—A. F. M. Custance, who directed the entire performance; Prof. Alletzhauser, who trained the dancers, and the Glen Avon ladies, upon whose shoulders the entire responsibility fell.

A matinee performance of the plays was given this afternoon before a large audience.

Events of Interest.

Mrs. J. L. Washburn entertained yesterday at a garden party for her sister, Miss Pattee, of Chicago. About two hundred guests attended during the afternoon. The floral decorations in the house were exquisite, sweet peas, nasturtiums and peonies being used in profusion.

Those who assisted Mrs. Washburn were Mrs. F. E. Church, Miss Denfeld, Miss Delia Smith, Miss Anna MacFarland, Miss Ruth and Miss Dorothy Mitchell of St. Cloud, Miss Washburn and Miss Mildred Washburn.

• • •

The members of the R. F. and P. club, chaperoned by Mrs. W. Evered, have returned from a week's outing up the river. Those in the party were: Misses—

Marie MacDonald, Helen Evered,
Marion Richard, Janet Haley,
Mildred Smith, Hazel Smith.

• • •

There will be a special meeting of the Y. W. C. A. board on Thursday to award the contract for the new building.

Personal Mention.

Mrs. Frank Fregeau of East First street entertained informally on Monday afternoon for Miss Merry Holliday of Minneapolis, who is visiting Miss Gladys Heimbach.

• • •

Mr. F. W. Sullivan entertained today at his summer home, Cedar Point, River View, in honor of the sixth birthday of his son, Copeland. About twenty-five little ones went up from Duluth on the launch Minneopa, to be Master Sullivan's guests.

• • •

The marriage of Miss Ursula Hosig and John Pringle Bennett took place today at 11 a. m. at the home of the bride's parents, near Arnold. The wedding was kept very quiet, and few Duluth people knew of the event. Miss Hosig is very well known in this city.

• • •

Miss Sellwood entertained last evening at dinner at the Country club, in honor of Mr. and Mrs. Harry Wicks Mr. and Mrs. Cobb of New York, and Mr. and Mrs. Thomas Ross of New York, whom Miss Sellwood accompanied up from the Soo in the Wicks yacht. Covers were laid for twenty-two.

• • •

Mr. and Mrs. Wicks and party have left for an outing at Isle Royale. They were accompanied by Mr. and Mrs. H. F. Williamson, Mr. and Mrs. A. W. Hartman, Mrs. R. P. Dowse and C. L. Luster.

• • •

Mrs. William Lirette and children of Sixty-third avenue west, and Mrs. A. Lamont and daughter, Elia, have left for a week's outing at Solon Springs.

• • •

Mr. and Mrs. C. T. Chamberlain of 315 West Fourth street havo as their guests, Mr. and Mrs. George Pitcher of Bellwean, Ohio.

• • •

Miss Grace Spurbeck of 1407 East Fourth street has returned from a seven weeks' visit in Portland, Or., and other Western cities.

• • •

Miss Marion Berry of Chester terrace has returned from a few days' visit in Minneapolis.

• • •

Mrs. E. D. Sield and Mrs. J. N. Barnes have left for an outing at Solon Springs.

• • •

Mrs. Josephine Carey has returned from the lake trip.

• • •

Miss Corbishley of Port Huron is in the city, as a deputy of the Independent Order of Forresters, to work for the Court Pride of Duluth, No 208, and other Forrester lodges.

• • •

Miss Ernest Charles of St. Paul is the guest of her sister, Mrs. C. D. Trott of 104 South Sixteenth avenue east.

• • •

Mrs. Harry Miller of Kent, Wash., who has been visiting Mrs. S. H. Hill of 20 Twelfth avenue east, left Monday for a visit in Marquette, Mich.

• • •

Miss Rosetta Hancock left Monday on the Huronic with her aunt, Mrs. T. W. Smith and children, for a month's visit at Kensington, Point, Algoma, Ont.

• • •

Mrs. S. H. Jones, Mrs. W. O. Falk, Mrs. Harry Mea, Mrs. Henry Brearley, Miss Viall and Mr. and Mrs. Frank G. Ball have returned from the lake trip.

• • •

Mr. and Mrs. J. N. McKindley and daughter, Miss Margaret McKindley of 1024 East First street, have returned from a visit to the Western coast.

• • •

Mrs. Watson Moore and children of 1829 East First street returned today from a trip down the lakes.

• • •

Mrs. C. E. Shannon and Miss Harriet Shannon are in Scanlon for a few days' visit with Robert Shannon.

• • •

Mrs. J. W. Kreiter of 712 East First street has as her guest, Miss Margaret Curley of Indianapolis, Ind.

• • •

Mrs. Frank Fregeau left yesterday for a few days' visit in Virginia.

• • •

Mrs. W. R. Spencer and Miss Isabelle Pearson returned this morning from an outing at Deerwood.

• • •

Miss Emily S. Lindmark of 109 West Third street is spending her vacation in Denver, Colo.

• • •

Mr. and Mrs. W. H. Burris and daughters, Miss Katherine and Miss Frances, left this morning for an outing at Deerwood.

• • •

Miss Edith Hancock of 709 West Third street left last night on the North West to spend her three weeks' vacation at Larium and Lake Linden Mich.

• • •

Mr. and Mrs. Frederick Schneider have taken a cottage at Neenah, Wis. for a month.

• • •

Mrs. Clarence Dunning of 2521 London Road entertained at luncheon yesterday for her guest, Miss Harriet Pletzsch, of Madison, Wis.

THE WHINING EVIL.

Causes Initation in the Home and Makes Querolous Old Women.

There are many snags in the course of matrimony, says the Detroit Journal, but none more difficult to overlook than whining. The woman who whines conjures up one of the causes that has dissolved many a friendship strained the patience of more than one husband and frequently led to permanent separation. Whining is infinitely worse than wholesome criticism, or a burst of temper, that expends itself, and in time clears the mental atmosphere.

Whining, once a woman gets the habit, is ceaseless. Instead of seeing the good in daily life, she dwells only on what is difficult or unpleasant, and instead of being thankful for what she has, she is wretched and complains because of what she lacks.

It is doubtful if the life of any person were ever precisely as she or he would have it. There is always something lacking, but that is no reason dwelt on. And there always is something pleasant, if only we will look for it.

The woman who whines, dwelling most upon the disappointments of the day, is the one who constantly loses a little more of that which was hers Even the most phlegmatic temperament cannot put up with hearing that kind of "talk" all the time, and no amount of persuasion will avail, and it gets to be merely a question of time when the whiner will find herself either entirely alone, or, what is worse, shut out from real companionship.

A husband who comes home at the end of the day tired, and usually nervously worn, is in no condition to be the recipient of fresh irritation, be it important or trivial. Many vital things concerning the household that are not pleasant must be told him, and these he expects to know; but for the trifles he should be spared. And it is keeping these from her mate that a sensible, happy-natured woman does, and has a lot more fun and ease because of it. With such a wife as a companion a man does not dread going home in the evening, because he knows there will be pleasant conversation; or, if something goes wrong it will be brought up in a matter-of-fact way and not with whines and complaints that, far from doing any good, only make existing conditions worse.

His impulse is not—like that of the husband of the woman who whines—to flee to places of refuge, and the woman who has fought the impulse to complain and fret, and who has been bright, even in difficulty, always gets her reward.

As a matter of fact, the woman who whines gets the worst of it from all directions. Other people either are bored by or dislike her. Her husband is irritated many times unnecessarily and she cannot help but know it. Her children declare, after a time, that "mother is always finding fault," and she becomes a dreaded creature, a querulous old woman, whose absence, not presence, brings joy. It is worth an honest effort to keep out of this habit, and the woman who finds herself among those who complain can not take a start too quickly in the other direction.

Decrees of Fashion.

Very fetching are long limp skirts in Liberty stuffs bundled about the knees and ankles so that no breath is given here to the silhouette at all, and worn with knee-long tunic-shaped coats, over which sashes are draped about the waist, the coats being in heavy linen, in silk, or fine cloth. A sash accompanies many tailor gowns, either inside or outside the coat, says Vogue. Tussores, printed with quaint, old-fashioned bouquets, with cretonne designs for borders, or with Persian patterns are very smart, and blue and white printed Chinese cotton crepe is being used for summer gowns trimmed with bands of plain blue cotton crepe thickly soutached in white and stuffed with white cotton tassel. Long Arabian cloaks are made on thick white cotton crepe loaded with cotton tassels. A most stunning summer gown and coat is in coarse unbleached cotton cloth bordered with a large, undulating band in ecru cretonne printed in garlands of pink roses tied with Nattier blue linen, then by a blue soutache design, these successive stages of trimming decorating coat and wide sleeves, as well as the short skirt.

One of the fashionable weddings in London for which Paris dressmakers were kept busy, was entirely Greek, the bride in a draped gown of white satin embroidered in a Greek key design in seed pearls and with long points of the peplum hanging from the shoulders and weighted with pearl tassels. Her maids of honor wore white crepe gowns embroidered in silver that were very similar, save that they did not wear the shawl of fine white silk mull that draped the head in antique fashion, in place of the traditional veil. The pages, inevitable at an English wedding, wore Greek tunics in fine white cloth embroidered in pale blue Greek key design, and they wore myrtle chaplets on their heads, and sandals on their feet. I thought the bride's limp veil, swathing her head and shoulders and one arm, instead of the usual crisp, floating cascade of stiff tulle, a most beautiful idea and worth repeating.

ACTRESS WANTS DIVORCE.

Reno, Nev., July 22.—Virginia Harned, actress and wife of Edward H. Sothern, the actor, today filed a suit for a divorce in the district court of this city Nothing could be learned of the character of the charges made against Sothern.

IT'S a matter of Proper Pride for every property owner to keep his buildings in such condition inside and out, as to be a credit to himself and to the city.

We do Art Noveau Fresco Work, General Decorating, Wall Papering, Wood Finishing, Floor Polishing, and all kinds of Painting. Also Electric, Wood, Gold, Glass, Brass, Card Signs and Society Banners.

Estimates Furnished.

We invite architects and builders as well as home owners to make careful comparison, for it's comparison that convinces in our favor.

H. A. HALL & CO.
DECORATORS
18 EAST FIRST ST.

What Retail Markets Offer.

Green grapes, 80 cents a basket.
Pineapples, 25 cents.
Pears, 25 cents a basket.
Cantaloupes, 2 for 25 cents.
Damson plums, 2 boxes for 25 cents.
Celery, 5 cents a stalk.
Watermelons, 25 cents.
Strawberries, $2.75 a case.
Pork tenderloin, 30 cents a pound.
Sweet breads, 60 cents a pound.
Salmon, 20 cents a pound.
Trout, 15 cents a pound.
Halibut, 20 cents a pound.

Green grapes, small, sour and hard as marbles come high, bringing almost a cent apiece. Most of the fruit has risen in price. The pineapple season is about over, so that fruit calls for a higher price and the cantaloupes are much larger, a fact which partially explains the rise in that direction.

The fish look very inviting and the sweet breads—my—but what a price!

Dr. Price's Delicious Flavoring Extracts

109

are not made up from chemical poisons.

MALARIA AND WEAK HEART

The following interesting story told by Mr. J. H. Riley, Pensioned Fireman of South Boston, Mass., is a sample of the thousands received from grateful men and women who have been benefited by the World's greatest tonic-stimulant.

In an interview, Mr. Riley said:

"I joined the Fire Department of South Boston in 1890, and was lately pensioned off because of a bad fall while in service, which telescoped my spine.

"A little over a year ago I was taken sick while in the engine house, and it developed into heart trouble and malaria. I went to a number of doctors and two different hospitals and went through a course of treatment from each, but I did not receive much benefit from any of them. The doctors would not let me go in swimming, nor smoke, nor drink anything but water. I stopped both tea and coffee. My case was getting very serious when a friend said to me: 'Why don't you get a bottle of Duffy's Malt Whiskey? I know a man who was given up for all time, and he took Duffy's Pure Malt Whiskey and today he is as well a man as you can find.' So I commenced taking Duffy's Pure Malt Whiskey and the result is that the doctors now say that I am all right, and I never felt better in my life. Of course, I am very little good as far as heavy work is concerned, owing to my injury, but I am well, and that is a good thing to be able to say. I thank you for the remedy that put me on my feet again."

Duffy's Pure Malt Whiskey is an absolute pure distillation of malted grain, great care being used to have every kernel thoroughly malted, thus destroying the germ and producing a predigested liquid food in the form of a malt essence, which is the most effective tonic stimulant and invigorator known to science; softened by warmth and moisture, its palatability and freedom from injurious substances render it so that it can be retained by the most sensitive stomach.

(Dose):—One teaspoonful in each glass of drinking water during the hot weather will kill all germs.

If weak and run down, take a teaspoonful four times a day in half a glass of milk or water. It stimulates the heart action, causes the blood to course more quickly through the veins, and builds new tissue.

Duffy's Pure Malt Whiskey is sold throughout the world by druggists, grocers and dealers, or shipped direct for $1.00 per bottle.

If in need of advice, write Consulting Physician, Duffy Malt Whiskey Company, Rochester, New York, stating your case fully. Our doctors will send you advice free, together with a handsome illustrated, medical booklet containing some of the many thousands of gratifying letters received from men and women in all walks of life, both old and young, who have been cured and benefited by the use of the World's greatest medicine.

HERMANTOWN IN BRIEF.

Hermantown, Minn., July 22.—(Special to The Herald.)—Hans Ogstad has delayed his road operations and is now harvesting his crops.

Eli Le Beau, Jr., is on the road to recovery after a severe illness of sunstroke.

Gust Lueck has a position with Frank Polzin, running a hand mowing machine.

Miss Velma Schmeckle has been visiting friends in Hermantown for the past three weeks.

John Polzin has taken the contract to cut 160 acres of hay.

Mr. Johnson living at the Five Corners had a narrow escape in a runaway with a big load of windows.

Emil Missahl has received a position as water boy for the Duluth, Missabe & Northern extra gang.

Nick Wargin has been in Duluth on business for the past three days.

Alden Brink is in the town of Midway on business.

Charles Wittick has rented his farm and machinery to Walter Stroson for a five year term and will soon depart for Los Angeles, Cal., for his health.

Mrs. H. C. Gelinean and her brother, Amos Stroson left for Topeka, Kan., a few days ago.

Arthur Wentzloff has just returned with a car load of fresh milch cows from the West.

Miss Mayme Lueck has finished her course in stenography and is looking for a position.

Paul Brown has returned from Stockholm, Sweden and was heartily welcomed by his many friends.

Max Witte has completed his contract of stone masonry for Mr. Fichtner and will now proceed with hay making.

Oscar Christenson has been inspecting the roads of this town for the past week.

TO INCREASE CAPITAL.

Menominee, Mich, July 22.—(Special to The Herald.)—The directors of the Menominee & Marinette Light & Traction company at a meting held here have decided to increase the capital stock from $450,000 to $1,000,000 for the purpose of building an immense power plant at Grand Rapids, Wis., sixteen miles from this city. Seven thousand horsepower will be developed by the plant which, will be brought to the cities of Menominee and Marinette. The necessary capital has been subscribed.

Children over four years of age, who can swallow a sweet, little pill, should be given Blackburn's CascaRoyal Pills at the first symptom of constipation. Fevers and contagious diseases are thus prevented.

PICNIC WILL BE A WHOPPER

Grocery Stores Will Close Thursday for Annual Celebration.

If you did not lay in a stock of groceries to carry the family over tomorrow, there is likely to be a shortage in your food supply, for the grocers of the city will have their annual picnic Thursday, and all the stores will be closed. This is the one day of the year that the grocers have set aside for their own enjoyment and that of their families and clerks, and the public has always before accommodated itself to the situation.

Unless all signs fail, the picnic at Lincoln park tomorrow will be the biggest and best affair of the kind yet attempted by the dealers in foodstuffs. Plans have been made for entertainment of a big crowd, and the street railway company promise to provide plenty of cars on the lines to the western end of the city to handle the people. There will be no speech-making—just a good time—with a big program of sports and athletic contests, one of the features of which will be a ball game between the grocery clerks and deliverymen.

There will be all sorts of races for the men, women, girls and boys, and there are enough prizes offered to feed a dozen families all winter.

One of the events will be a bread baking contest. The rules require that nothing but Duluth Universal flour shall be used, and the judges wil be disinterested experts on bread quality. The grocers will have a dance at the pavilion in the evening.

FINE OF $29,240,000 IMPOSED ON STANDARD OIL COMPANY SET ASIDE AND NEW TRIAL ORDERED

(Continued from page 1.)

cession from a lawful published rate even though it is not shown, as bearing on the matter of intent, that the shipper, at the time of accepting such concession, knew what the lawful published rate actually was—a view of the law that is embodied in the charge and carried out in the ruling excluding certain proffered testimony, including that of one Edward Bogardus, who, being in absolute charge of the traffic affairs of the plaintiff in error during the period covered by the transaction, offered to testify that during that period he did not know anything about an 18-cent rate over the Alton railroad; that his attention had never been called to any such rate by any person or by the examination of any document, and that it was his understanding and belief, based on what he was told by one Hollands, tariff clerk for the Alton railroad, that the rate over the Alton road was 6 cents and that such rates had been filed with the interstate commerce commission.

Regarded 6 Cents as the Rate.

Hollands, who was called by the government, had previously testified that he had no recollection of telling Bogardus that the 6-cent rate (a commodity rate) had been filed with the interstate commerce commission. But answering on his voir dire, the jury being excused, Hollands further stated that he regarded 6 cents per 100 pounds as the oil rate between Whiting and East St. Louis, and that he regarded a certain application sheet, which covered Whiting at Chicago rates, and the sheet for Chicago, taken together, as showing a 6-cent commodity rate; that whenever he spoke of the rate on this commodity between Whiting and East St. Louis he had in mind those papers, and that if he had been asked by Bogardus or anybody else, whether there was a rate between Whiting and East St. Louis he would have answered that there was, and that it was filed, and that such rate was 6 cents, which evidence thus proffered was excluded by the court for the sole reason that, as a matter of fact, as the court (not the jury) found the fact to be, the application sheet containing this 6-cent commodity rate had not been filed with the interstate commerce commission. Had the court found as a fact that the sheet had been filed, or, submitting that question to the jury, had the jury found that that sheet had been so filed, the 6-cent rate given to Bogardus admittedly would have been the lawful published rate.

A Tariff on File.

The court relates that Bogardus was offered as a witness to prove that a tariff describing a rate of 6½ cents from Whiting to East St. Louis was issued by the Chicago & Eastern Illinois Railroad company, a competing line, Oct. 9, 1895, and filed with the interstate commerce commission two days later; that such tariff sheet was among the tariff files in possession of the plaintiff in error and that the latter, during the period named shipped thereunder a large number of cars of petroleum and products at said rate, and that such rate was equivalent to the shipper of the rate of 6 cents over the Alton, owing to a quarter of a cent terminal charges, all of which evidence was excluded, as was also the offer of the tariff sheet itself, produced from the files of the interstate commerce commission and an amendment thereto filed in April, 1903.

The opinion here quotes Judge Landis' charge to the jury, in which the district judge declared that to show that the defendant accepted a concession knowingly, it was not necessary to establish that the defendant had actual knowledge of the lawful rate.

Court Cannot Concur.

On this phase of the case the opinion of the court of appeals declares:

"In this interpretation of the interstate commerce law, so far as it relates to shippers, we cannot concur. The case cited by the government, such as those requiring liquor sellers at their peril to know whether the person to whom drink is sold is a minor or within the prohibition act or not, are not controlling, nor very persuasive. The interstate commerce act was intended to promote, not to restrain trade and commerce—to secure fair dealings in commerce through uniformity, not to put obstructions in the way of commerce. Surely, the farmer who brings his produce to town to be shipped to the city markets or the small merchant shipping to the country, or the householder, who ships his furniture, were not meant by the interstate commerce law to be guilty of having accepted a concession merely because they took the word of the carrier or his agent as to what the rate was. In this respect the shipper and carrier stand on different ground. The carrier is required by a separate provision of the law to establish and publish rates and is forbidden to charge or collect from the shipper a rate greater or less than such established and published rate. But in the ordinary shipper under any reasonable view of the situation to which the law relates thus bound—bound at his peril, under the law intended to promote commerce to clpher out before he can safely put anything that he has into commerce, all the confusing papers and figures that generally make up a tariff sheet? Plainly not, it seems to us."

In support of this contention the court cites "first, Bishop's new criminal law, section 286."

Do Not Take Word of Carrier.

Though it is true that large shippers like the plaintiff in error do not usually take the word of a carrier as to what the rate is, but examine for themselves the tariff sheet, and have all the knowledge that is necessary to an intelligent examination, from which it might easily follow that professions of ignorance on the part of such shippers would stand on a different plane from the ordinary shipper, it does not on that account follow that the ultimate question of intent is not the same, whether the shipper be a large one or a small one; for the law is the same for all shippers, and the duty devolving on the government is the same, viz.:

That before conviction there must be proof of all the facts upon which the shipper's offence is predicated. This view of what is essential to constitute the offense makes it plain that the trial court was in error as a matter of law in the application to the case of the shipper of the principles that the trial court applied in this case. And this error is made all the plainer, lifting it from what otherwise might be considered a mere technical error to the level of a real substantial error, when the exact nature of the so-called tariffs published and filed are relied upon by the government as the lawful rate are scrutinized; and when the rate that the trial court deciphered out of these papers is compared with admitted rates on the same road road for a like product. The tariff sheet relied upon as the lawful published rate filed with the interstate commerce commission is tariff sheet No. 24 of the Chicago & St. Louis Traffic association, and the first thing to be noted is that this tariff sheet makes no reference by name to petroleum or the products of petroleum.

No 18-Cent Rate Appears.

On the face of that tariff sheet no 18-cent rate for petroleum or the products of petroleum appears. The 18-cent rate was only arrived at by a process of certain circumlocutions; that is to say, on the face of these tariff sheets there was found a printed line, "Governed by sixth-class classification except as noted herein;" then by turning to a classification adopted by the railroad and warehouse commission of Illinois Sept. 7, 1899, it was found that petroleum and its products were set down in the fifth class; and then by turning back to tariff sheet No. 24 it was found that the rate set down for the fifth class was 18 cents per one hundred pounds. And so out of this process of reference and cross reference the lawful published rate was evolved by the trial court to be 18 cents, not because it so appeared on the face of the tariff sheets, but because by reference to other sheets—sheets fixing, not rates but classifications, and that not by the interstate commerce commission or the carrier, but the Illinois railway commission—it could be so figured out.

The court remarks the number of nice judicial questions raised in the case and declares that the court is not prepared to say that tariff sheet No. 24 really fixes the rate on petroleum and its products at 18 cents. "The most we can say," the opinion reads, "that the question is one upon which judges after full discussion might very reasonably disagree."

The error of the trial court in taking away from the plaintiff in error its right to submit to the jury the whole question of whether it had knowledge of the tariff sheet from which it is said to have accepted a concession and therefore with intent to violate the law, whether the rate was paid in the honest belief that it was the lawful rate—is an error that rises into one of solid substance.

Taking the question as to whether each shipment constituted a separate offense by which interpretation of the law Judge Landis imposed the largest fine in the history on the Standard Oil company, the court has this to say:

Gist of the Offense.

"The gist of the offense is the acceptance of a concession irrespective of whether the property involved was carloads, train loads or pounds. Has a shipper fully and finally accepted a concession when he has done nothing more than to agree with the carrier that less than the published and filed rates shall be paid for the transportation of his property? Is it not necessary that the transaction be closed by actual payment of the lower rate? In the rebate the shipper paid in the first intsance the full rate to the carrier and afterwards received back a part. Manifestly the offense of accepting a rebate has not been committed until the shipper has taken back a part of the first money, whereby his property has been transported at less than the lawful rate. Proof that he agreed to accept a return of a part of the full rate—stopping there—would not support an indictment for accepting a rebate.

Agreement Not Binding.

Such an agreement is not binding, and at any time before its complete conclusion the shipper may repent and insist upon the carrier keeping the whole amount. The concession differs from the rebate only in this, that the concession the shipper, instead of paying the full rate and receiving back a part, merely settles for the difference. The result is the same—the property is transported for the same amount less than the lawful rate. And there is no basis in the statutes for holding in the case of accepting a concession, the transaction is consummated and the door of repentance is closed at any moment earlier than in the case of accepting a rebate. So proof that a shipper has agreed to accept a concession stopping there will not support an indictment for accepting a concession until the intended wrong becomes an accomplished fact.

"The number of offenses in the present case should have been ascertained in accordance with these principles. The measure adopted by the trial court was wholly arbitrary—had no basis in any intention or fixed rule discovered in the statutes. And no other way of measuring the number of offenses seems to have been given a thought either by the government or the trial court."

Question of Abuse.

As to whether Judge Landis, in imposing the monumental fine, abused the discretion vested in the court, the court opines:

"Briefly stated the reason for the trial court for imposing this sentence was because after conviction and before sentence it was brought out that the capital stock of the Standard Oil Company of Indiana, the defendant before the court was principally owned by the New Jersey corporation, a corporation not before the court—the trial court adding (upon no evidence, however, to be found in the record and upon no information specifically referred to that in concessions in the character for which the defendant before the court had been indicted, tried and convicted the New Jersey corporation was not a 'virgin' offender.

"Is a sentence such as this sound? Can a court without abuse of judicial discretion wipe out all the property of the defendant before the court and all the assets to which its creditors took in an effort to reach and punish a party that is not before the court—a party thatis not even indicted? Can an American judge without abuse of judicial discretion condamn anyone who has not had his day in court?

"That, to our mind, is strange doctrise to Anglo-Saxon jurisprudence can that rightfully be done here on no other basis than the judge's personal belief that the party marked by him for punishment deserves punishment? If so, it is because the man who happens to be the judge is above the law.

Decision on Appeal.

The decision handed down by the United States court of appeals was on the appeal made by the Standard Oil Company of Indiana, from the verdict rendered April 15, 1907, by which the company was found guilty of accepting rebates, and was later fined by Judge Landis of the United States district court, $29,240,000, the maximum under the counts of the indictment.

The specific charge against the Standard Oil Company of Indiana was that it had accepted rebates on shipments of oil in carload lots from Whiting, Ind., to East St. Louis, Ill., over the Chicago & Alton railroad. Evidence was adduced at the trial showing that the company receive rates one-third as large as other shippers were obliged to pay. It was contended by the counsel for the oil company that the rate was not secret, but the jury found otherwise.

During the trial, counsel for the oil company refused to give information called for by Judge Landis after he had taken the case under advisement. The court thereupon issued subpoenas for the officials of the Standard Oil Company of New Jersey, among them John D. Rockefeller. The officials appeared in court on July 6, 1907, and were personally examined by Judge Landis. It deveoped from the questions put by the court that the Indiana corporation, against which indictments had been returned, is owned by the Standard Oil Company of New Jersey, the earnings of which during the three years in which occurred the transactions covered by the indictments amounted to nearly $200,000,000, and that dividends averaging 40 per cent per annum were paid during that time. Judge Landis, after keeping the case under advisement for several weeks, passed sentence on the Standard Oil Company of Indiana, Aug. 3, 1907. The company entered a motion for a new trial, which was refused, and then appealed from the decision of the jury in the United States district court on the ground that the verdict was not based upon the facts, was unjustifiable and that the fine imposed by Judge Landis was excessive. It was on this appeal that the decision of today was handed down.

WILLIAM MARKLEY DROWNS IN LAKE NEAR MARQUETTE.

Marquette, Mich., July 22.—(Special to The Herald.)—A man found dead in Lake Superior here last evening has been identified by letters in the pockets as William Markly, residence unknown. He is supposed to have been a member of the crew of the steamer R. S. Warner, which was here June 26. How the drowning occurred is a mystery.

Beautiful Mid-Summer Waists From Sheerest Mulls and Lawns —Have Been Marked at..... Half Price

An extremely varied collection of the season's prettiest styles in plain tailored and lingerie models, original prices range from $1.50 up to $7.50.
Four big lots displayed on tables for easy choosing.

98c, $1.98, $2.89 and $3.95

Every size in almost every style—mostly white—from a maker who is widely known for the beauty and quality of his Waists, at an average of One Half.

One Lot of Fine Net Waists in White and Ecru, Ranging in Price From $6.50 to $20.00, all at ⅓ Off Regular Prices.

July Clearing Women's Hose

Women's tan cotton Hose—medium and dark shades, double soles, heels and toes, elastic hem top; regular 25c Hose; clearance price, per pair..... 21c

Sale of 15c to 18c a Yard Wash Fabrics 10c

Several thousand yards of Batiste and Dotted Swiss, in light and tinted grounds, in beautiful figured, striped and floral designs, in an excellent range of beautiful colors.

10c Sheer materials of this character are in great demand this season, and at the quoted price of 10¢ a yard, they represent a saving of nearly one half..... 10c

July Clearing Women's Vests

Women's Vests—low neck and no sleeves, in genuine Swiss ribbed, fine lisle thread, in pink, blue and white, fancy crocheted yokes; regular 75c value; clearance price at..... 50c

Special Bargains From the Drug Section

1 pint Superior Bay Rum.....39c	35c Manicuring Nail Scissors.....25c
25c Bathasweet at.....17c	10c Toilet Pumice Stone.....5c
10c White Petroleum Jelly.....5c	25c Flexible Nail File.....15c
$1.50 3-quart pure gum Hot Water Bottle at.....98c	15c cake pure Castile Soap.....8c
16-ounce Bradley's Violet Ammonia..19c	10c Toilet Chamois.....5c
50c J. A. Zozoni's Face Powder.....33c	35c Japanese Tooth Brushes.....25c
	$1 Nonpareil Rubber Gloves.....59c
	75c Slip Hand Bath Brushes.....50c

FREE Copy of Merry Widow Waltz, With Every Ounce of Merry Widow Perfume, at per oz. 50c.

Price Reductions in the Book Section

$1.00 Books —Special at 50c

A series of popular histories written in words of one syllable for young people's reading, covers in colors, cloth binding, with illustrations, quarter size; clearance price at each..... 50c

$1.00 to $1.50 Books at..... 75c

One lot of books by the following popular authors, such as James Whitcomb Riley, Ella Wheeler Wilcox, Will Carleton, Charles Dudley Warner and many others of popular fictions; clearance sale price, each..... 75c

Wash Suits Half Price

Our Entire Stock of Wash Suits on Sale at Just HALF PRICE.

They are in strictly tailored effects. The materials are Linen, Repp, Poplin and Crashes, in white and colored. Choice of any suit at Half Price.

Freimuth's

Lake Avenue, Michigan and Superior Streets, Duluth, Minn.

Free Ticket to Sunbeam Theatre

Good for Admission to Ladies and Children Any Afternoon, Except Saturday and Sunday.

These tickets are absolutey free with every purchase and no restriction is made as to the amount of purchase.

Children's Wash Suits At Exactly HALF PRICE

Sailor and Russian Styles

$4.95 SUITS for.....$2.48
$3.95 SUITS for.....$1.88
$2.95 SUITS for.....$1.48
$2.45 SUITS for.....$1.23
$1.95 SUITS for.....98¢
$1.45 SUITS for.....73¢
$1.25 SUITS for.....63¢

The BIG DULUTH
Williamson & Mendenhall.

DEATH SUMMONS CAME SUDDENLY

Mrs. Catherine E. Hammond of Lakeside Succumbs to Heart Failure.

Mrs. Catherine E. Hammond, aged 76, of Lakeside, died suddenly from heart failure, about 9 o'clock, last evening, at the home of her nephew, Carl Driesbach, 4129 McCulloch street. The decedent had been actively engaged about the house and garden yesterday and was about to retire for the night. The death summons came as she stepped into her room and she expired within a few moments, before medical aid could be procured. Mrs. Hammond's husband, Lester B. Hammond, died suddenly about eight years ago, while working in the Jackson school building of this city.

Mrs. Catherine E. Hammond was born in Dansville, N. Y., and came to Duluth from Buffalo, N. Y., about sixteen years ago. She is survived by two children, Miss Katherine L. Hammond, 1013½ West Fourth street and William D. Hammond of Los Angeles, Cal. The latter was notified this morning concerning his mother's death and the funeral arrangements will be announced as soon as he is heard from. Interment will be made at Dansville, N. Y.

The decedent was a very lovable character and will be missed by a wide circle of friends as well as relatives. She was an active worker in church circles, being a member of the First Christian church of this city for many years.

"Had dyspepsia or indigestion for years. No appetite, and what I did eat distressed me terribly. Burdock Blood Bitters cured me."—J. H. Walker, Sunbury, Ohio.

KOPPALA RELEASED.

Bond is Belate Through Mistake of Justice of Peace.

Matt Koppala of Aurora, who was sentenced by the justice of peace of that place to a term of sixty days in the county jail on conviction for dynamiting fish in Partridge lake, has been released on bond, pending an appeal to the district court.

Koppala's bond was furnished five or six days ago, but he was not released for the reason that the justice of peace did not make the proper return of the bond to the clerk of the district court. Instead of sending the bond under separate cover, he sent it attached to a number of other papers where it was not discovered until Mrs. Koppala came to Duluth to find out why her husband had not been released, and a search was instituted for the missmg document. The county authorities have been taking care of Mrs. Koppala and her children while Koppala has been in jail.

Resinol Soap

Offers you new possibilities of cleanliness. Looking at the soap-question broadly, after trying all kinds, you'll be inclined to believe—as thousands do—that there is really only one other kind, and that its name is "just soap." The "just soap" kind can't begin to do the good things for your Skin that RESINOL SOAP does—for it's the "RESINOL" and the pure vegetable oils that really produce the splendid results. There is only one RESINOL SOAP, but if you use it once and see how extra clean it gets you and how wonderfully refreshing it is, you're hardly likely to ever go back to the other kind. Remember the only Soap that is medicated with RESINOL is

Resinol Soap

AT ALL DRUGGISTS
RESINOL CHEMICAL CO., Baltimore, Md.

NEWS OF THE NORTHWEST

THROWS SELF INTO RIVER

Body Found Supposed to be That of Recent Suicide.

Beltrami County Coroner Sends Deputy to Spooner to Investigate.

Bemidji, Minn., July 22.—(Special to The Herald.)—Coroner Marcum received a telegram from George E. Ericson of Spooner, stating that the body of a man had been found in the Rainy river at Spooner, and that it was supposed to be that of the man who committed suicide by drowning.

No further particulars were given, and the coroner was left to use his own best judgment as to how to proceed in the matter.

Coroner Marcum decided to investigate the drowning, and sent J. P. Lahr, deputy coroner, to Spooner to examine the body and make his report.

Mr. Lahr left for Spooner last night.

DIED IN CHICAGO.

Former General Passenger Agent of Copper Range Summoned.

Hancock, Mich., July 22.—(Special to The Herald.)—A telegram from Mrs. Wright received by Auditor Wallace Teford of the Copper Range road conveys the sad intelligence of the death at Chicago of E. H. Wright, formerly a highly respected resident of Hancock, and a man who had hosts of friends throughout the Copper country. The message gives no information regarding the cause of the death.

E. H. Wright until two and a half years ago held the position of general passenger agent on the Copper Ranger, making his home in this city. After severing his connections with the Copper Range he went to Wyoming, where he took a large government contract, which he fulfilled successfully.

MILITIA RECEIVE ORDERS.

North Dakota National Guard Going to American Lake, Washington.

Bismarck, N. D., July 22.—(Special to The Herald.)—The orders for the trip of the National Guard of North Dakota to American Lake, Wash., have been issued from the office of Adjt. Glen. Poole. They call for the encampment from Aug. 16 to 31 on the field of the camp of instruction, and a full regiment of this state will leave for that place on or about Aug. 12 or 13. A special train will transport the companies from here to the West, the entire distance to be covered being something like 1,700 miles.

OLD GUNSHOT WOUND FATAL.

Rockland Man Dead of Injury Received Three Years Ago.

Rockland, Mich., July 22.—(Special to The Herald.)—The funeral was held here Sunday of Charles Evans, who died Friday from a gunshot wound received at Ontonagon about three years ago.

While he and a companion were crossing a river, the gun carried by Mr. Evans was accidentally discharged, he receiving the full charge just under the lower rib. Considerable difficulty was experienced in locating the shot, and it was not until after the sixth operation that the physicians succeeded. Mr. Evans was about 22 years old and was well known at Tamarack.

INCREASE WORK TRAINS.

Great Northern to Do Considerable Improving of Northern Division.

Crookston, Minn., July 22.—(Special to The Herald.)—The Great Northern is planning an active campaign of improvements on the Northern division and has ordered five work trains to begin operations July 25. This will employ five engineers who have been firing, and create vacancies for ten more firemen. The Downer gravel pit will be opened and a steam shovel operated there the balance of the season, and the track will be resurfaced from Halstead to Breckenridge. After the dullest season the railroad men have been up against on this division for years, all men will be put to work at once, and all will work full time and many overtime from this time forward till after the present big crop has all been moved.

BEGGARS BECOME NUISANCE.

St. Cloud, Minn., July 22.—(Special to The Herald.)—St. Cloud is having its troubles with the swarm of beggars and cripples who are coming here daily and telling their troubles to the people on the streets. During the past two weeks it is estimated that 100 beggars and cripples have hit the town. One visited a West end house shortly after noon and threatened to do all kinds of things if the woman would not buy a half dozen of his pencils. The woman was alone in the house and rather than take any chances paid the man 50 cents for a half a dozen pencils.

WANTED FOR FORGERY.

Calumet Officers Looking for Man Said to Have Absconded.

Calumet, Mich., July 22.—(Special to The Herald.)—The officers of Calumet and Chicago are looking for John Kostenchec, accused of forgery. He has absconded, it is said, with upwards of $400, the earnings of seven of his fellow-boarders for the past month with the Calumet & Hecla Mining company. Kostenchec took the 3:40 Chicago, Milwaukee & St. Paul train Saturday afternoon, booking for Chicago. It is in that city that an attempt will be made to find the fellow.

Kostenchec boarded with a man named George Brosovich of C street Raymbaultown, and, in addition to himself, seven other boarders resided there. All of them were in the employ of the Calumet & Hecla Mining company, with the exception of the absconder, who has been out of work for several weeks.

Kostenchec was aware of the place his fellow-boarders kept their pay books, and it is alleged that on Saturday morning, after the others had gone to work, he went to the boarders' rooms, gathered up all their pay books, took them to the pay office of the Calumet & Hecla Mining company, signed them and later presented them at the First National and State banks of Calumet, where he received cash for them.

BIBLE CONFERENCE BEGINS.

One of Most Important North Dakota Church Gatherings.

Devils Lake, N. D., July 22.—(Special to The Herald.)—The annual North Dakota bible conference, probably the most important church gathering of the year in North Dakota, commenced on the Chautauqua grounds today and will continue till Sunday, July 26. The conference this year promises to be largely attended, the officials hoping to break all previous records. The gathering is one of the church works of the state, the program arranged providing for addresses and institute work by some of the most prominent divines of the nation.

GRAND FORKS SCHOOL CENSUS IS COMPLETED.

Grand Forks, N. D., July 22.—(Special to The Herald.)—The school census for Grand Forks city has been completed, showing 3,567 children in Grand Forks city of school age and attending school. Of this number 1,820 of the children are boys and 1,747 are girls. The white children number 3,553, and the colored 14. The census this year shows a total of about 400 more children in all the public schools in Grand Forks city over the census of last year.

NOOSE IS TIGHTENING.

Around Neck of Accused Indian Murderer in North Dakota.

Bottineau, N. D., July 22.—In the Seidel murder trial one of the defendants, Joe Peltier went on the stand and recited the revolting details of the murder, laying the act on the Indian, Little Rising Sun, while they, the two breeds, stood by and watched it, both too overcome with fright to stop it, though both are much larger than he. The courtroom is crowded all the time and the feeling runs pretty high. The Indian going on the stand, brought out the breed's story, and Charley Peltier will go on the stand today. The story of the awful crime is now pretty complete except the details of the murder of the little girl.

EAST GRAND FORKS TO HAVE BIG MARKET DAY.

East Grand Forks, Minn., July 22.—(Special to The Herald.)—August 8, will be public market day in East Grand Forks. Such was the decision arrived at by a most enthusiastic mass meeting of citizens last evening, held under the auspices of the Commercial club. The question was considered at length in all its various phases and the sentiment was very strong in favor of holding a public market day wit hsufficient attractions to bring in every farmer from Western Polk as well as from adjoining counties in this state, and also in North Dakota, to East Grand Forks.

ON PROHIBITION TICKET.

Crookston, Minn., July 2.—(Special to the Herald.)—Another candidate for the state legislature filed Monday with the county auditor in the person of Thomas Vollum, of Mentor. Mr. Vollum is a Prohibitionist and will try to go to the legislature on that ticket. It is understood that the Prohibitionists will make an effort to have a full county ticket in the field this fall, and they will make a special effort to secure a large vote throughout the county.

NORTH DAKOTA CROPS.

Fargo, N. D., July 22.—(Special to The Herald.)—"The North Dakota crop outlook is far better than the average this year," said W. R. Porter, superintendent of demonstration farms. Mr. Porter has just returned from a tour in which he inspected seven of the twelve demonstration farms scattered over the state. "The hot weather has not affected the crops as much as is generally supposed," he said. "Although in one or two regions where the soil is light and sandy it has done considerable damage."

THEY EXPECT GARFIELD.

Belle Fourche, S. D., July 22.—The town is preparing for the visit here on Friday of James R. Garfield, secretary of the interior, now in the Yellowstone Park. Secretary Garfield is coming for the express purpose of inspecting the government's big $3,000,000 irrigation project that will put water on 90,000 acres. The Belle Fourche Commercial club is planning a reception for the secretary.

MINNESOTA BRIEFS

Brainerd—J. C. Herbst came down from Duluth Saturday evening and returned Tuesday morning. He reports good success in his Redman work and will initiate a big class there the latter part of July.

Bemidji—A. G. Rutledge, editor of the Bemidji Pioneer, has returned from Winnipeg, where he attended the fair and the races. Mr. Rutledge says that the fair was a great one, but that the frequent rains interfered greatly with the races.

Crookston—Without the least opposition F. R. Hamel and Ed Peterson, at present members of the school board, were re-elected Saturday night by a representative vote.

Moorhead—Alderman Jack Lamb and Oscar Rustad reached the city Saturday evening, after ten weeks spent abroad and in the East. During their absence they visited Christiania, Gottaberg, Copenhagen, Cologne, spent eleven days in Paris and eight days in London, and took in all the principal cities of Ireland.

St. Cloud: Seven suits for amounts aggregating $22,000 have been begun against the Watab Pulp & Paper Mill company to recover damages for their farm property which has been flooded by water backed up by the Watab dam.

Little Falls—The new Joslin block on Broadway, west of the Golden Rule, is completed with the exception of a portion of the flooring, painting and setting the plate glass front. The building was constructed by Harrison & Peterson, and Mr. Harrison stated that it would be ready for occupancy by the last of the week if the plate glass arrives.

Minneapolis—The Farmers & Merchants' Savings bank took out a building permit Monday to erect a brick and stone addition to the present bank building, 119 Fourth street south, at a cost of $70,000. The addition is to be completed Nov. 1. Theodore Basting made application for a permit to erect a one-story brick block, to contain five store rooms, at Ninth street and Hennepin avenue, at a cost of $10,000.

Wadena—At the annual school meeting of this district, held Saturday evening, a resolution was passed authorizing the board to issue bonds to the amount of $20,000 for a new high school building. The present building, which has been added to piecemeal, will be torn down, as it is not only unsafe, but is entirely unsuited for school purposes, being insanitary, poorly ventilated and poorly planned.

WISCONSIN BRIEFS

Black River Falls—After considering the various bids for the construction of the mnew $10,000 dam across Black river, the city council has decided to reject all bids and do the constructing by day labor.

Janesville—With the incorporation of the Cincinnati Construction company, which seeks to build an electric interurban railroad between Janesville and Madison, the first step in the construction of the road proposed by an Ohio syndicate was made. The incorporators are all Janesville men.

Osceola—A few months ago Louis Sund of Clam Falls, lost his store by lightning. He started up in another building which was broken into and the safe blown open and $200 in money taken. The cracksmen failed to secure $1,000 that was in one of the lockers of the safe.

Marinette—While trying to dispatch him with a revolver shot, John Sanderson was attacked by a dog suffering from rabies, but in a desperate encounter managed to prevent him from lacerating his skin, though the dog bit Sanderson's clothing into shreds.

Marshfield—The mangled remains of William Kuehnmichael were found Monday on the Wisconsin Central tracks a mile wast of the depot. He was 26 years old and married.

Oshkosh — His heavy touring car plunging into the Fox river through the open draw of the Main street bridge, Richard H. Hackett, ex-banker and receiver for the Winnebago Traction company, had an almost miraculous escape from drowning Saturday night.

DAKOTA BRIEFS

Fargo, N. D.—Glen Fairbanks, Dody Young and Charlie Colbert, the three boys arrested Saturday charged with using bad language o nthe platform and in the vicinity of the Northern Pacific station, were held to the district court by Judge Ryan and must appear before Judge Pollock on a reform school charge, brought back young Schaer, the Soo hotel porter. He was arrested by the Barnes county sheriff at V lyCyacelti rdwlnaoi county sheriff at Valley City. He stole a suit case and $9 from one of the girls. He borrowed $15 from the check. He denied being Schafer when arrested, but the sheriff held him until identified.

Minot, N. D.—The crop outlook in this vicinity continues bright. With the exception of late sown grain, small grain of all kinds is looking well. In places the grain was injured b ythe hot wind of last week, but taken as a whole, the crop is fine.

Jamestown, N. D.—N. T. Fourthin, the man taken with bootlegging, was given a hearing before Justice Carr and bound over to the county court under $500 bonds. Fourthin was caught with the goods on him.

Fargo, N. D.—T. S. Clinch, generally known as "Dad," the dean of the printing fraternity of the state, is in Fargo greeting old time friends and taking in the fair. "Dad" is 70 years old and as full of life as a 17-year-old boy.

Grand Forks, N. D.—C. D. Hamel has arrived from Williston, where he spent a couple of days. He had an opportunity of inspecting the irrigation plant at that point and is enthusiastic over it, stating that it is, without a doubt, one of the great plants in the country.

Medora, N. D.—The body of an unknown man, supposed to have been a tramp who was stealing a ride, was found scattered along the railroad here Monday morning. The head was severed from the body and the body horribly mangled. Nothing was found by which to identify the body.

Grand Forks, N .D.—F. M. Barnard of the Kettle Rivers Quarries company and A. P. Bergan of the Warren company are in Grand Forks preparing for the opening of the paving bids. The council will open the bids for the paving on Thursday night at a special meeting.

PENINSULA BRIEFS

Calumet—A warrant has been sworn out against Oscar Kierl in Justice Trathen's court, charging him with assault and battery. Kierl was arrested and brought into court, when he pleaded not guilty, and demanded a trial. The case has been set for Aug. 4.

Houghton—Herman Gundlach, a Houghton contractor, has been awarded a contract to erect the proposed new high school at Painesdale, announcement of the closing of the deal being made by A. D. Edwards, secretary of the Adams township board of education.

Hancock—Mrs. Alice Mitchell, widow of the late John Mitchell, died suddenly Sunday afternoon, after an illness of but a few hours. Mrs. Mitchell's maiden name was Alice Eddy, and she was a native of Cornwall, Eng., being about 65. She had resided in the vicinity of Hancock for a period of over forty years, coming here first in 1865.

Houghton—Joseph Corbett, the suspect arrested in Hancock by Under Sheriff Vivian, has been taken to Escanaba, where he is wanted for larceny.

Calumet—Announcement is made of the disolution of partnership of the law firm o: McDonald & McCormack, the latter retiring from the firm, while Attorney W. J. McDonald will remain. Attorney McCormack's future plans are understood to be undecided at present.

Marquette—Mrs. Sarah Cuddahee is dead of paralysis. Mrs. Cuddahee was 58 years and was born in Scoforth, Ont. She came to Marquette from the Soo twenty-seven years ago. She is survived by her sons, Albert, Will and Frank, and by one daughter, Mrs. Jennie Cleary. Her husband passed away two years ago June 1 last.

Negaunee—C. B. Driscoll, president of the county Hibernians' organization, left Sunday night for Indianapolis to attend the national convention. He was accompanied by James Clancey of Ishpeming. Miss Anna Lacey, county president of the Ladies' Auxiliary, also left Sunday night.

Ishpeming—John S. Olson caught a trout weighing three and one-half pounds in the Escanaba river, south of Ishpeming, Sunday. When dressed the fish weighed two and one-fourth pounds.

Cusino—Hans Erickson, who is lumbering in this vicinity of Schoolcraft county, reports that a 400-pound bear was shot at his camp last Friday night. It had been prowling about a pig pen and the night it was killed had tackled a 300-pound porker.

Parasol Clearance

Every parasol in stock—ladies' and children's. All styles, colors shapes and designs, to close out at **One-Quarter Off regular selling prices.**

PANTON & WHITE COMPANY
THE BIG GLASS BLOCK STORE
WHERE QUALITY IS PARAMOUNT

Croquet Sets

There's just about a dozen sets left, ranging in price from $1.25 to $3.25. There is no use of carrying them over to next season—so they will go on Thursday at **One-Third Off regular selling prices.**

Specials in Ladies', Misses' and Children's Wearables

For Thursday's shoppers, we have sought out from the various departments a series of bargains that will keep things moving rapidly on that day. A detailed description will hardly be necessary. Bear in mind that this is **Truthful Advertising,** and inspect the prices on the items quoted—they will speak to you more eloquently than a page of descriptions.

LADIES' SUITS—Etons and Semi-Fitted styles—in fancy stripes and checks, formerly sold up to $24.50—special for Thursday.... **$7.50**

COVERT JACKETS—One lot of Covert Jackets, fitted or semi-fitted models. Silk lined, trimmed with tailored strappings—formerly sold up to $14.50—special for Thursday **$5.00**

BROADCLOTH OR SILK COATS—The best of this spring's models, trimmed with fancy braids and fancy trimmings—formerly sold up to $25.00—your choice on Thursday for **$10.00**

DRESSES AND SUITS—One rack of Lawn and Linene Dresses and Suits—only one or two of a kind in the entire lot. Formerly sold up to $6.98. Choice for Thursday **$2.98**

CHILDREN'S JACKETS—In fancy worsteds—light broadcloths and serges. Colors of red, blue or brown—for children from 3 to 6 years of age. These jackets formerly sold up to $6.50—Thursday, each... **$2.98**

GIRLS' COATS—One lot of about 25 coats—most of them in fancy worsteds and coatings. A few in plain serges. Former price $6.00 and $7.50. Choice of the entire lot for **$2.98**

GIRLS' AND MISSES' SKIRTS—One large lot—made of all wool worsted skirtings, in light summery colorings. Former prices up to $4.98. Your choice Thursday for **$2.75**

Thursday, Linens
Worth 75c, for 59c.

59c for good heavy seamless sheets that only a month or so ago we could not get to sell at 75c, ought to appeal to you. We've just received a case of them and put them out Thursday at. **59c**

Wash Goods
19c and 25c Values for 12½c.

Grand final clean up of all our sheer wash goods. There are batistes, zephyrs, organdies, silk mulls, dimities, Swisses and satin striped novelties. The former price was 25c to 19c—Thursday, it is only... **12½c**

White Bed Spreads
$1.25 Values for $1.00.

We have just received 100 good, heavy Cambridge Spreads that we formerly sold at $1.25. This case will sell, while they last, beginning Thursday at each **$1.00**

Silks for Thursday
JUST ONE DAY.

All fancy Rajah Silks that we have left, and we add all fancy printed Pongees. These, as you know, always sell at $1.50. To close these out quick Thursday, the price will be, per yard **69c**

Thursday Millinery Specials

There is not a great deal more cleaning up to be done in the Millinery department, but what little there is, is going to be finished in a hurry. Cut prices is the broom with which we are moving stock—and it sweeps clean. Here below are a couple of items which it is at present directed against.

$10 Dress Hats, $3.98

Two tables of Dress Hats — an assortment of magnificent values formerly sold up to $10—Thursday

$3.98

Flowers

Our stock of flowers for summer trimmings has been pronounced by those who know, to be the best, the most elaborate in Duluth. All that is left of this stock, including some of the very finest of imported French creations, to be closed out at—

½ Price

Demonstration on the Bargain Counter.

ECONOMY FRUIT JARS

Housewives attention! We have secured for one week, the services of Miss Cragin, expert demonstrator from the Kerr Glass Manufacturing Co., of Portland, Oregon. Miss Cragin's demonstration is unique and instructive. She proves conclusively the superiority of **Economy Fruit Jars** over all others and shows unthought of practical uses to which these jars may be put.

Several of the good points of the Economy Fruit Jars are mentioned in the cut below. The jars are on sale here in all sizes. Don't miss the demonstration—it is interesting as well as instructive!

Summer Underwear Clearance

We have a few odd lots of Ladies' and Children's Underwear that we want to clean up. This is your opportunity to secure splendid bargains.

Ladies' lace trimmed, lisle thread Union Suits—worth up to $1.50—Thursday **79c**

Ladies' plain and lace trimmed tights and drawers, worth up to $1.00—Thursday..... **49c**

Ladies' ribbed lisle thread tights, regular 25c value—Half Price. **12½c**

Children's Union Suits. Every piece we have in stock goes into this sale without reserve— **49c**

Children's lace trimmed pants reduced from 25c to **15c**

Odd lots of Children's 25c Vests and Pants to close at **10c**

Two Hosiery Bargains

These low prices will clean them out Thursday—So don't delay. Ladies' fine imported lace lisle hose, in black and colors. Regular 50c quality for **29c**

Children's fancy lace lisle hose. The prettiest and finest goods. Imported this season. To close out at..... **15c**

DEPENDABLE FOOTWEAR

Shoe Specials for Thursday

THE SEASON'S BEST BARGAINS

Shoes for men—for women and for children. The items below, shorn of all descriptive matter, are bargains such as have seldom, if ever, been equalled here or elsewhere. Our new fall and winter goods will be in soon and our housecleaning must be accomplished by that time. No little lots to be left lying around in nooks or corners—everything must go. Compare the former prices and the "chasers" we have put upon this dependable footwear—and "get busy" buying!

Men's $5.00 and $6.00 Shoes—Large lot of broken sizes.....$2.45
Men's $4.00 and $5.00 Oxfords—Hurry for These—at.....$2.15
Women's $5.00 Shoes—patents and kid skins—at.....$3.65
Women's $4.00 Shoes—new seasonable styles.....$2.95
Women's $4.00 Oxfords, latest styles to choose from.....$2.95
Women's $3.00 and $3.50 White Canvas Pumps and Oxfords.....$2.25
Women's $3.00 and $3.50 Oxfords—broken lots.....$1.39
Women's $2.00 Canvas Pumps and Oxfords—pink, blue and white..50c

Boys' and Youths' Oxfords and Knockabout Shoes, worth $2.00 and $2.50 for.....$1.19 and $1.50
Misses' Oxfords and Slippers—Big values at.....79c
Children's Barefoot Sandals, all sizes, per pair.....98c
Children's Tennis Shoes, per pair.....48c
Children's White Ankle Ties and Shoes, per pair.....39c
Infants' $1.25 and $1.00 Kid Shoes, per pair.....69c

And hundreds of other bargains which we omit on account of lack of space. Come Thursday prepared to secure Shoe Bargains such as have never before been shown in Duluth!

If you want to be forceful you will have to eat foods that are full of "FORCE"

Why not eat "FORCE" itself? It is the wheat-barley food—the kind that repairs waste tissues, builds up worn-out muscles and tired nerves. All the nutritive elements of the whole wheat combined with barley-malt, making them partially digested before they enter the stomach.

"FORCE" is made of the best white wheat, steam-cooked, rolled into thin flakes, combined with the purest barley-malt and baked. Always "crisp" it before serving it by pouring into a pan and warming it in oven. Then serve in large dish with cream, piling the flakes in one side of the dish and pouring the cream in the other side, dipping the flakes as eaten.

Your Grocer sells it. No other Flaked Food is "just as good."

CARTER'S LITTLE LIVER PILLS. Genuine Must Bear Fac-Simile Signature Brent Good REFUSE SUBSTITUTES.

SICK HEADACHE

CARTER'S LITTLE LIVER PILLS. Positively cured by these Little Pills.

They also relieve Distress from Dyspepsia, Indigestion and Too Hearty Eating. A perfect remedy for Dizziness, Nausea, Drowsiness, Bad Taste in the Mouth, Coated Tongue, Pain in the Side, TORPID LIVER. They regulate the Bowels. Purely Vegetable.

SMALL PILL. SMALL DOSE. SMALL PRICE.

CARTER'S LITTLE LIVER PILLS. Genuine Must Bear Fac-Simile Signature Brent Good REFUSE SUBSTITUTES.

AFTER SODA FOUNTAINS

The Health Department Starts a Campaign of Cleanliness.

Ice Cream Establishments Must Maintain a High Standard.

The health department is after the soda fountain keepers of Duluth. Cleanliness is the slogan of a campaign started against their places. Some of the local fountains are in first-class condition, and are kept that way all the time, but men in charge of others become careless and allow dirt to accumulate, and in such quantities that the ice cream girl would lose her appetite for the stuff if the accumulation was where she could see it.

An inspection is to be made of all the soda fountains in the city, and those which are not right up to the mark will be reported. The proprietors will be warned to clean up, and if the order is not obeyed they will find themselves in trouble. If there is one place where cleanliness is more earnestly desired than another it is around a place where ice cream, drinks and the various ice cream combinations are dispensed to a hungry and thirsty public.

In a number of instances in the city, it is said, the fountains are model places. Nothing is found lacking in facilities to keep glasses, syrup jars, ice cream ladles and other apparatus clean. These establishments will be rated excellent. In direct contrast, a few places are found which are said to be in a decidedly unclean condition. The ice cream ladles are not kept clean, and glasses used at the fountain are not all that could be desired in the way of being clean. The syrup jars also are said to be in bad condition.

It is understood that fault will be found in several places with arrangements for washing glasses. The objection lies in the large amount of dirt and grease which accumulates on the inside after comparatively short usage, and the difficulty and time consumed in taking it apart to clean it. Criticism is offered on many of the rinsing tanks. It has been suggested that running water be kept in all of them. The fountain clerks often fill the tanks with water and then drop a quantity of washing powder into them, which they use to wash perhaps a hundred or more glasses before emptying the tanks and putting in a fresh supply of water.

RELENTLESS ARMY

Of Moths is Feeding Upon Foliage in Chicago Parks.

Chicago, July 22.—The head gardener of Lincoln park is in great distress these days. So are his brother gardeners in all of the other city parks.

These guardians of the city's foliage plots have been confronted with a new and formidable enemy, an invading army of moths that has settled upon the trees and left in its wake withered leaves and half-naked boughs. With their forces of undergardeners, the chiefs are waging a war upon the winged pests in an attempt to save the foliage.

The invaders are known as white-marked tussock moths, and they are gaining headway this year because their natural parasites have been destroyed by atmospheric conditions.

Buffalo, Detroit and other Eastern cities are being ravaged to a still greater extent than Chicago.

Long, Cool, Satisfying Drinks

These hot days after a shopping tour one longs for a genuine thirst quencher. A glance at our menu and you'll know what you want. All drinks are drawn from the 20th Century germless fountain. You know—

"NONE NICER"

Meet Me at the Soda Buffet

Victor Huot CONFECTIONER

PROPOSED INCREASE

Of Freight Rates Causes a Stir Among Railway Officials.

Stockholders Hammering Away at Directors for Fatter Dividends.

New York, July 22.—There is a great commotion among railway officials over the proposed increase of freight rates and while they, very naturally, would like to secure the advanced prices, yet the cool, shrewd, far-seeing ones among them do not believe the present time the opportune one for making the change. The officials are between two fires.

The stockholders desire good dividends, and with depressed trade and consequent small tonnage, combined with a wage scale that will bear little or no reduction, the dividends that have prevailed for the past few years cannot be earned. If the officials, however, can stand the fire of the stockholders for a few weeks longer they will be out of their difficulty, as far as reasonable dividends are concerned on all the important lines. The trade depression is passing away quite rapidly now, and it will not be many months until the cry of "car shortage" will again be common to all shippers. It would be far greater wisdom if the stockholders would patiently wait for their dividends to be earned by increased tonnage than by an ill-advised and badly timed effort to increase rates now. While all political parties virtually, and some specifically, call for government regulation of transportation lines the fact is such regulation is actually in force at the present time, and the regulations are becoming closer and more complete every year. Regulation is becoming control and will progress until control becomes complete and full. In other words, when the government gets through regulating it will be in control, and when it is in control there will be but little to desire in ownership to the stockholders.

Many Will Prefer Bonds.

Many of them will prefer bonds to shares when the control period is in full play. As scientists would put it, this seems to cover the future life history of railways. Under such conditions dividends will approximate interest rates on government securities, but, if lower, will be more secure and regular in payment.

There are quite a number of distinguished admirers of Alexander Hamilton who would strenuously oppose centralization of power through the ownership of railroads, and there are disciples of Jefferson who deem it the proper thing. So it would seem almost a reversal of the opinions of the leaders of a century ago. Times change and men change with them, yet it would seem paradoxical if Hamilton's wishes for a strong government should be carried out against the views of his disciples by those who believe in Thomas Jefferson. The railway question is not like the tariff. It is not a local question, but one that takes in the entire country, and is a business question from start to finish. It will not be settled until the business interests of the country settle it acceptably to the shippers and other patrons of the roads. It is only when differences arise that the government steps in and as these differences will always require adjustment the government will be kept always busy and always regulating, always taking a little more control, and when the differences are all adjusted the subsequent proceeding will interest the stockholders no more. There is bound to be a greater volume of business for the railways than at any period of their past history, but the more business the greater number of adjustments, the greater demand for regulation and the louder demand for control.

Opposition Is Powerful.

The vast and powerful manufacturers and shippers' associations of the country are becoming as active in opposition to increase of rates as the railway men in favoring them, and so goes on the "irrepressible conflict" until as in all such other struggles the matter is settled and settled right.

It will be years in contention, years before final settlement is reached, but the country's progress will proceed nevertheless and prosperity will not be blighted nor kept away by reason of this difference over railway rates. In recent letters I have alluded to the tremendous fruit crop of the South. It is said that Georgia alone has shipped nearly 4,000 carloads of peaches this season, and that the production of the state in peaches will run fully 1,000,000 bushels more than in 1907. The peach crop of the Delaware peninsula in 1907 gave the railways but 186 cars of freight. It is estimated that this season upward of 3,500 cars will be required to transport the peaches that will be shipped from that same section of the country. Peach trains leaving Georgia have reached New York in forty-eight hours during this season, and the rapid transit has benefited shippers and merchants and enabled the consumer to secure the fruit in much finer condition.

The ease in money in this city is showing heavily in the mortgage loans being made. The quarter from April 1 to July 1 has surpassed in amounts put out on mortgage security all recent quarters. The city of New York remitted to the state treasurer for mortgage taxes due the state $235,000 for the quarter ended June 30, 1908.

Shows Nearly $135,000,000.

Mortgages are taxed in New York when recorded 50 cents on each $100 of the amount of the mortgage. Of these collections the city retains half and the other half goes to the state. The tax collected would show that mortgage loans to the extent of nearly $135,000,000 were recorded in New York city in the past three months. This surely shows ease in money and a great revival in purchases of realty.

The bureau of statistics has given out the figures of our foreign commerce for the fiscal year ended June 30, and the balance of trade in our favor for the twelve months is the immense sum of $666,457,00. This balance exceeds that of 1907 by $220,000,000, and is the greatest balance in our favor ever recorded. The next largest balance that ever accrued in our favor was in 1901, when the amount was $664,592,000. This present fiscal year bids fair to produce a balance in our favor still greater, for our crops are very large in proportions, and values bid fair to be above late averages. Europe and Asia will absorb our cotton, corn and wheat quickly at prices that will heap up our credits abroad, and twelve months from now the depression in trade of early 1908 and the money famine of 1907 will be ancient history, as will all our previous panics and depressions.

Never in the history of the world has there been witnessed such speedy recovery from a disastrous situation, and the United States can truthfully assign as the reasons for such swift return of prosperity a sturdy, resourceful, confident class of business men, aided by magnificent crops, supplemented by a world's demand for products that the people possess the cash to pay for.

HE MAY RECOVER.

Incision Made in Tetanus Victim's Cheek for Nourishment.

Pittsburg, Pa., July 22.—Harry Gilbert, aged 14, is at the West Penn hospital, suffering from tetanus, as a result of an injury received by the explosion of a pistol on the Fourth of July. When the boy was taken to the hospital, a week ago, he was perfectly rigid.

The physicians knew that not one case in 500 recovers where the disease is that far advanced, but they decided to try to save the boy. Since that time over $100 worth of anti-toxin has been injected into him, and liquid nourishment was forced through an incision made in his cheek, which kept life in his body. Yesterday he began to relax and his mouth can now be forced open enough to feed him from a nursing bottle. The physicians at the hospital are confident that he will recover.

Constipation causes headache, nausea, dizziness, languor, heart palpitation. Drastic physics gripe, sicken, weaken the bowels and don't cure. Doan's Regulets act gently and cure constipation. 25 cents. Ask your druggist.

37c For door panels in Ecru color, with pretty corded design in center—they are a good value at 60c, while they last, your choice, only 37c.

$1.95 Your choice of any $3.50 Nottingham lace curtains in the house, fine line to choose from, new up-to-date designs.

COMPLETE HOUSEFURNISHERS BAYHA & CO Second Ave. W. and First St.

98c For Couch Covers in Roman stripes, fringed all around, full length and width—good colors—$1.75 quality.

98c For Sample Rugs in best grade of Wilton Velvet 1 1-3 yards long, fringed ends—a choice variety of rich colorings, $1.75 values.

Here Money Will Accomplish The Most!

Here the Thrifty Buyer Should Hasten.

THIS STORE is the home of dependable merchandise—of assortments chosen to please and satisfy—of low prices, that means "money saved" to you.

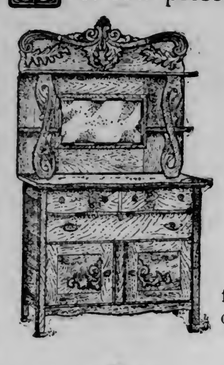

A Handsome, Complete Dining Room Set $29.95

This set consists of sideboard, a very handsome quartered oak piece, having ample room for table linen, silverware and dishes, a handsome board; a fine pedestal base, extension dining table, 42-inch top, extends six feet, a solid oak table; and 6 solid oak dining chairs with leather covered box seats, solid, well made and well finished chairs—in all a well-made, stylish set and a good $50 value elsewhere. Here while they last, the set complete, only $29.95.

A Solid Oak Combination Bookcase $9.95

This case has ample book room—a good roomy magazine rack under the desk—Desk is good sized and neatly arranged—case is all solid oak—hand polished finish. A $17.00 value for $9.95.

Rex Inner Tuft Felt Mattresses

The very best thing in the line of a Felt Mattress on the market. Guaranteed not to bunch up or get out of shape. Guaranteed satisfactory or your money back.

The Bohn Syphon Refrigerator

Take Two Wet Towels

Hang one in your refrigerator and the other in a warm room. The one in the refrigerator will dry out first if your refrigerator is working properly.

Cold discourages the germ life that sours milk. But moisture encourages it, counteracting the cold. It's easy to prove that the

BOHN SYPHON REFRIGERATOR

Is much dryer and ten degrees colder than any other. The thermometer and wet towel tell the story.

The Syphons pass the air through the ice chamber oftener and don't let it stay with the ice long enough to absorb moisture. That's why the Bohn is colder and dryer than any other. That's why milk will keep longer in a Bohn.

But you must see the Bohn to appreciate its beauty. Finest cabinet construction and finish, opallte or enamel lined. Will you not let us show you this refrigerator—this "life preserver"—tomorrow?

We are Exclusive Agents for Duluth.

Here's the Finest Little Go-Cart For $10

That ever happened. This means $10 for hood and all, too. Cart has all-steel gearing, leatherette seat, back, sides and hood, green or dark maroon color, has low reclining back, and folds up perfectly flat. It is light, strong and exceedingly neat in appearance. It is equal in every respect to carts priced at $12 and $13 in other stores.

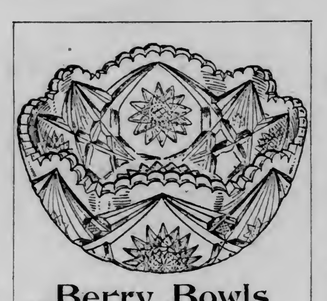

Berry Bowls

Eight-inch size—in style like cut—a remarkably clear glass bowl — and very artistic design—a good value at 75c, special while they last, 27c.

Cream Pitchers and Sugar Bowls

Avery neat pair — just the right size — heavy clear glass—neat, stylish shape —a good 75c value for only 27c.

100-Piece Austrian China Dinner Sets

This is a set of beautiful clear white Austrian China—very daintily decorated in Forget-Me-Not pattern—dainty blue and pink tint—a fine set—well worth double the price asked. $12.95

For $38.20

VICTOR OUTFIT NO. 1—Consists of Victor Machine No. 2 with flower horn, 1 dozen Victor 10-inch Records and 100 needles.

TERMS: $6.00 Cash and $5.00 a Month or $1 a Week.

For $47.20

VICTOR OUTFIT NO. 2—Consists of Victor Machine No. 3 with flower horn, - dozen Victor 10-inch Records and 200 needles.

TERMS: $8.00 Cash and $5.00 a Month or $1 a Week.

For 57.20

VICTOR OUTFIT NO. 3—Consists of Victor Machine No. 4 with 1 dozen Victor Records and 200 needles—a fine outfit.

TERMS: $10 Cash and $5.00 a Month or $1 a Week.

We carry ALL sizes EDISON and VICTOR Machines and ALL both makes of Records—including grand opera and foreign lists. Our Dept. is the largest and best equipped in the city.

Here's a Nice Comfort Rocker $1.79

A Rocker that you couldn't duplicate elsewhere for less than double the price. It's an all hardwood rocker—rich, quarter-sawed oak finish—a neat, colonial designed rocker and an exceedingly interesting value at $1.79.

Viking Sectional Bookcases

The Viking stands alone for all that is best in Sectional Book Cases—Of neat design and superior workmanship. The best that's made.

Porch & Lawn Furniture

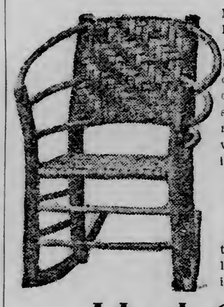

NEW AND EXCLUSIVE FURNISHINGS FOR PORCH, LAWN, SUMMER HOME—About the finest line of porch and lawn furniture you ever laid your eyes on. Our exhibit this year is the largest and undoubtedly the most interesting we have ever shown, containing most of the things of merit offered elsewhere and many things which are found here only. We are showing many styles.

Green Fiber, Rustic Hickory, Rattan, Maple, Bent Woods, Painted Pieces.

Our prices on summer furniture, as on the rest of our goods, are as low as or lower than those quoted elsewhere on items of similar character.

Ideal Gas Ranges

We are exclusive representatives in Duluth for this superior line of Gas Ranges. The IDEAL is without exception the very best article of its kind on the market. Its superior construction makes it a serviceable, economical, dependable range and one we FULLY GUARANTEE. You will find our gas range prices the lowest in the city.

We carry the IDEAL in many styles—two burner, four-burner, with oven and broiler attachment—in fact you will find an IDEAL here that will suit you in every particular and you'll find the prices right.

Oil and Gasoline Stoves

NEW PERFECTION BLUE FLAME OIL STOVES—Splendid summer cookers—absolutely no odor from them and no heat—guaranteed bakers, the NEW PERFECTIONS are the only perfect oil cooking and baking apparatus made—they're first-class in every respect and fully guaranteed by us. The prices are:

TWO-BURNER $8.50
THREE-BURNER ...$10.00

Insurance Safety Gasoline Stoves

In the Insurance Safety you have a gasoline stove that is unequaled—that is absolutely reliable, odorless, economical, perfect cooker and baker. We guarantee them.

Complete Homefurnishings Sold On Easy Payments.

ANTI-MARRIAGE CONTRACT

Must be Signed by Women Teachers at Tamaqua, Pa.

Tamaqua, Pa., July 22.—The board of education of this city has ruled against Cupid. When the public schools are opened for the fall term it will be found that the male teachers are married and that the women teachers are maidens who have promised not to wed in the term for which they have been appointed.

It is the latest idea to prevent the confusion that has been an annual thorn in the side of the board, because so many pretty teachers sent in their resignations in order to marry male teachers. The board believes it has solved the problem.

The women teachers must have signed anti-marriage contracts.

Use DeWitt's Little Early Risers, pleasant to take. Sold by all druggists.

MARINE NEWS

GLOOM IS DEEPENING

Many Big Lake Carriers Are Being Laid Up in Port.

Late Season Activity May Call Some Out Again.

Instead of the activity on the Great Lakes increasing as the season advances, the slight boom, which was noticeable during the latter part of June, has almost entirely subsided and the trade has fallen back into the rut of depression and hopelessness, which characterized the early weeks of the present season.

Reports from the lower lakes are that [illegible] carriers are being tied up every day and it is predicted that by the end of the week, no more than half of the wild fleet will be in commission. The Gilchrist company is operating but twenty-three of its total fleet of sixty-one ships. Eight Cleveland-Cliffs boats have not been fitted out this season and thirteen of the Pittsburg Steamship company's fleet are still at their winter berths. Some of the big independent lines have put no more than one-half of their boats in commission.

The rush of the new grain crop movement has in the season and a probable slight increase in the ore shipments just prior to the close of the season, will call out some of the boats now being laid up and it is likely that a few, which have not yet been moved, will make a few trips. For the main part of the season, however, there is nothing in sight. Eight or ten boats are lying in the anchorage basin, where they were moved from their winter berths without ever having had steam up. Some of them will probably get out in the closing weeks of the season, but others will be moved back next spring to wait for a more prosperous season.

Big carriers, which come up with coal, are leaving for the lower lake ports light almost every day. The ore movement shows no appreciable increase. In fact there are a smaller number of cargoes for the independents now than there were a month ago. The grain trade amounts to practically nothing and coal is not moving as freely as it was. Boats are waiting at both ends of the route for cargoes and the entire aspect is one of gloom.

NEW DRAW IS SWUNG.

Interstate Bridge Will be in Commission Soon, After Many Delays.

The big draw span of the Interstate bridge, spanning the Duluth-Superior harbor between Rice's point on the Duluth side and Connor's point on the Superior side, was swung into place yesterday, found to be true and accurate and swung back again for further adjustment and the finishing touches.

Just when the new draw will be put in commission to provide a roadway for foot passengers, trains and street cars between Duluth and Superior will not be determined for a few days. There is still considerable work to be done, but it will not be very long before the draw is in working order.

Quite a crowd saw the draw swing for the first time. The old draw span was knocked down by the steamer Troy of the Western Transit company's fleet, in July, 1905, and the work of removing the wreckage and erecting the new draw has consumed about two years.

COMES FOR REPAIRS.

Drifting Log Damages Propeller of Steamer Ionic.

The Northern Navigation company's package freighter Ionic, which plies between Canadian ports on the north shore and Georgian bay, arrived in the local harbor last night in tow of the tug James Whalen, and was taken to the Superior shipyards, where she will go into drydock for repairs.

On the last trip to Port Arthur a log drifted into the wheel of the Ionic and badly damaged the propeller. An attempt was made to make the necessary repairs at Port Arthur, but it failed, and the steamer was towed here. The repairs will only take two or three days' work and the boat will resume its run.

DECREASE IN TONNAGE.

Report on Sault Ste. Marie Canals Shows Falling Off.

Detroit, July 22.—The annual report of C. Mack Townsend, United States district engineer, made public here, shows a large decrease in the amount of freight carried through the canal at Sault Ste. Marie during the fiscal year ending June 30, 1908, as compared with the preceding twelve months. The total tonnage for 1908 was 46,431,220 tons and for 1907, 54,652,949 tons.

The tonnage passing through the American canal in 1908 was 39,584,074, a decrease of 11,068,00; while that carried through the Canadian canal was 12,467,146 tons, an increase of 2,818,725 tons.

The total expenditure in the district during the past year was $21,148,116, of which $1,022,987 was used for work in the Detroit river.

HAVANA GOES AGROUND.

Tugs Are Unable to Release Boat Ground in Portage River.

Houghton, July 22.—The steamer Havana, bound down from Duluth with cedar poles, ran hard aground in Portage river near Cole's creek, yesterday noon, and has not been released. Tugs pulled at the big vessel for several hours yesterday afternoon, but were unable to free her. The grounding was caused by the steamer taking the wrong side of a buoy in the narrow part of the channel.

STEAMER STREET BURNED.

Fire Made Rapid Headway, But the Crew Landed Safely.

Detroit, July 21.—The steamer Charles A. Street-bound down with three barges in tow caught fire last night in Lake Huron while off Lexington, twenty-five miles above Fort Huron and was destroyed. The crew of thirteen was all landed safely at Lexington. When the fire broke out on the Street which was 165 feet long and owned at Mt. Clemens, Mich., the barges were cut adrift. The fire made rapid headway despite the best efforts of the Street's crew and it was soon apparent that the steamer was doomed. The life boat was destroyed by the flames and the crew began building a raft on which to leave the burning boat. Before they had completed it, however, the crew of one of the barges rowed back three miles and took them off safely and landed them at Lexington.

Maj. Fitch at Houghton.

Houghton, July 22.—Maj. Graham D. Fitch of Duluth, chief of engineers for the Lake Superior district, arrived here this morning in the government yacht Vidette on his annual tour of inspection.

Coal Charters.

Buffalo, July 22.—Yesterday's coal charters were the Kendall and barge, Toledo; the Arizona and Culligan to Chicago at 40 cents, and the Chieftain to Waukegan. The market remains in a fairly active state.

QUEER CHARTER MADE.

Chili Will Take Grain Cargo From Green Bay to Chicago.

One of the queerest charters that has come to the attention of local marine men for some time is that of the steamer Chili, one of the Ellphicke fleet of Chicago, which left this morning, light for Green Bay, where she will take a cargo of grain to Chicago. Why Chicago should receive grain from Green Bay isn't clear, but that will be the Chili's cargo.

The case brings to memory the similar incident some years ago, when a boat took a cargo of grain from Duluth to Chicago. It was unloaded at Chicago, pased through the usual channels, and the morning after unloading the same cargo was loaded back into the steamer which took it down the lakes to Buffalo.

TAKES IN ALL LAKES.

Steamer John Lambert Brings Sodium Nitrate From Montreal.

Marquette, Mich., July 22.—Coming from and passing through Lakes Ontario, Huron, Erie and Superior, the steamer John Lambert arrived here with nitrate for the Marquette plant of the Du Pont Powder company. She discharged 400 tons of her cargo of 2,000 tons at this port, and from Marquette has proceeded to Washburn, Wis. More of the commodity will be unloaded at that point, and after this the vessel will go to Chicago to discharge the remainder. As she will traverse Lake Michigan in making this latter port, she will thus have to pass lengthwise through all of the chain of lakes before the last of her unusual cargo is delivered. The sources of supply of nitrate of soda are practically all in the South American countries and Chili is the principal one. The stuff is shipped in rough sacks. The Lambert's cargo came from Chili, it being reshipped at Montreal.

Passed Detroit.

Detroit, July 22.—(Special to The Herald.)—Up: Maricopa, Malta, Ketchum, 11; W. H. Mack, 12:30; Flint, Arenac, Morley, 1; Westmount, barges, 1:20; Gilbert, Edenborn, Mitchell, Chickamauga, 2:30; McKinney, 3:30; Wright, 3:45; D. G. Kerr, 6:40; Widlar, 7; Agawa, Wilpen, 7:20; Sill, 8; Peter White, Republic, Canadian, Henry Smith, 9:30; Britanic, 10. Down: J. H. Hoyt, 9:20 Tuesday night; Stephenson, Jenney, 5:40; C. E. Green, 10; Langhlin, 11; Spalding, 1:30 a. m.; Albright, 3; Marlina, 4; Samuel Morse, 4; D. O. Mills, 5:20; McIntosh, 6:30; Adams, 9:20; Cornelia, 9:30; Leonard, Hanna, 10:15.

Up—Yesterday: Hutchinson, 10; Norseman and barge, 11:40; Dundee, 12:15; Barlum, Stern, Alaska, (steel) 2; J. Brown, 2:15; Matheos, 4:10; Albert Marshall, Maryland, 5:15; Hand, 6; Hill, Martha, 6:30; Sylvania, 7; Utica, 7:15. Dan Hanna, Raleigh, Tokio, 8; Presque Isle, 8:40. Down: Fayette Brown, Salt Lake City, Parks Foster, 12:30; North Star, Phipps, 1; Troy, 1:40; Alex P. Thompson, 2; Morrell, Ishpeming, 4:30; Siemens, Byrn Mawr, Pringle and barges, 7:30.

Passed Port Huron.

Port Huron, July 22.—(Special to The Herald.)—Up: Murphy, 10:20; Corallia, 3:40 a. m.; L. C. Hanna, 4:10; Adams, 4:30; Vail barges, 5:20; Baker, 6; Harvey Brown, 6:40.

The Sault Passages.

Sault Ste. Marie, July 22.—(Special to The Herald.)—Up: Warner, Warriner, 10:30 Tuesday night; Midland Queen, midnight; Kensington, 12:30 a. m.; Cornell, 2; Myron, Peshtigo, Page, 2; Midland Prince, 10. Down: Lackawanna, Wells, midnight; Walnwright, 1 Wednesday morning; Huronic, 8; Assiniboia, 8:30; Berwind, Strathcona, Jenkins, 9:40; Sellwood, 10; oil barges, Ridgle, Calumet, 10:30.

Up—Yesterday: Northern Wave, noon; Clemson, McDougall, Bell, 1; Angeline, Sargnie, 4; Caldera, 11 a. m. Down: Crowe, 2.

Passed Mackinaw.

Mackinaw, July 22.—(Special to The Herald.)—Up: Rutlane, 4:20 Wednesday morning; Columbia, 5:10; A. E. Sycwart, 6; Ketcher, 8:10. Down: Naples, 11 Tuesday night; Osceola consorts, 1 a. m.; Roman, 2:30; Bergen, consort, 2:30; Winslow, Diver, 6:30; Gill, 7:15. Wind northeast, light, clear.

The Havana Released.

Houghton, Mich., July 22.—(Special to The Herald.)—The steamer Havana was released during the night by the tug Hibbard.

Vessel Movements.

Port Huron—Down: Morgan, 11:10; Stevenson and barge, 3; T. Laughlin, 5; C. H. Green, 5:30; Spalding, 7.

Buffalo—Arrived: New York, Miller, Parks, Osborne. Cleared, coal: Glenellah, Fort William; Lagonda, Arizona, Chicago; Chieftain, Waukegan. Light: Nyanza, Clement, Chicago; New York, Toledo.

Cleveland—Arrived: Shores, Harlem, Jones, Alleghany. Cleared, coal: Wade, Superior; Doris, Fort William; Hertha, Escanaba—Arrived: England. Cleared.

Fairport—Arrived: French, Dunn. Cleared, coal: Widlar, Milwaukee. Light: Presque Isle, Marquette.

Ashtabula—Arrived: Crerar, Fitzgerald. Cleared, coal: Frank Peavey, Duluth.

Sandusky—Cleared, coal: Raleigh, Green Bay; Sam Mitchell, Milwaukee.

Lorain—Arrived: Chickamauga, Amasa Stone. Cleared, coal: Upson, Davock, Duluth; McLouth, Milwaukee.

Chicago—Arrived: Scranton, Mohawk, Lewiston. Cleared, merchandise: Syracuse, Buffalo. Light: N. J. Nessen, St. Ignace.

South Chicago—Arrived: George Stone, Manitowoc. Cleared, grain: Langham, Buffalo; Bennington, Ogdensburg; Arthur Orr, Midland, Ont. Merchandise: Chemung, Buffalo. Light: Princeton, Superior; F. H. Goodyear, Buffalo.

Waukegan—Arrived: Butters, Berwind. Green Bay—Arrived: Wolf, Donaldson. Manitowoc—Arrived: Taylor. Departed: Edwards, Escanaba.

Ashland—Cleared: Neff, Tonawanda; small Hanna, German, Erie ports.

Milwaukee—Arrived: Coulby, Earling, Berry, Gilchrist, Moore, Jupiter. Cleared: Tampa, Buffalo.

Oswego—Cleared, light: Panther, Buffalo. Coal: Wallace, Milwaukee.

Erie—Arrived: Banks. Cleared, light: Panay, Superior, Buffalo.

Marquette—Arrived: La Salle. Cleared: Shenalle, Buffalo.

Barnes, Portage.

Berlin, Aurora, Roman, Italia, Lake Erie; Gratwick, South Chicago.

Port Colborne—Up: Landgon, Chicago; Canadian, Fort William. Down: Burlington, Amos Reed and consort, Acadia, Imperial and consort.

Port of Duluth.

Arrivals—A. D. Davidson, light for grain; W. A. Rogers, J. S. Dunham, William Livingston, H. C. Frick, H. L. Shaw, Ellwood, light for ore; Kaikaska, light for lumber; Verona, Ward Ames, J. H. Reed, M. Elphicke, Briton, coal; North West, passengers; tug James Whalen, Ionic, light for repairs; Harlow, salt; Mahoning, merchandise.

Departures—Wyoming, Maritana, James P. Walsh, light, lower lakes; Chili, light, Green Bay; George C. Howe, grain, Buffalo; Jay Gould, Angus Smith, lumber, Buffalo; Sheldon Parks, Dunham, H. G. Dalton, Sherwin, H. B. Bope, Roumania, Crete, H. C. Frick, ore, lower lages; North West, passengers, Buffalo; Duluth, merchandise, Buffalo; Conestoga, merchandise, Port Huron; tug James Whalen, Port Arthur.

McGILLIGAN VICE RANGER.

Duluth Man Elected to Position by Order of Foresters.

St. Paul, Minn., July 22.—(Special to The Herald.)—The United Order of Foresters, in session here yesterday, elected officers as follows: Supereme ranger, R. C. Sherrard, Chicago, re-elected; supreme vice ranger, J. B. McGilligan, Duluth; supreme secretary, George W. Blann, Milwaukee, re-elected; supreme treasurer, William A. Stolz, Indianapolis; supreme counsellor, James Shoonmaker, St. Paul, re-elected; supreme physician, T. A. Richman, Chicago, re-elected; supreme chaplain, H. A. Loomer, Whitewater, Wis., re-elected; supreme archer, Charles Petz, Chicago, re-elected; inner woodward, L. D. Collins, Kingsbury, Ind., re-elected; outer woodward, J. B. La Plant, St. Paul, re-elected.

The new law committee consists of James Schoonmaker of St. Paul, M. E. Sullivan of Stillwater and Frank Arling of Chicago. The members of the finance committee are M. W. Wilson of Lafayette, Ind., Howard Grant of Stillwater and Harry Stokes of Chicago.

James Schoonmaker of St. Paul, in his report as supreme counselor, gave a detailed account of the many claims that were brought against the order during the last year and how they were taken care of. It was shown in the report of the membership committee that the order now has a membership of nearly 14,000, and that insurance has been taken out to the amount of $14,000,000.

WANTED IN STAPLES.

St. Paul, Minn., July 22.—Governor Johnson has made requisition on Governor Hughes of New York for the return to Minnesota of Eugene Schenk. He is now under arrest at Mt. Vernon, N. Y., and is wanted at Staples, Minn., for the larceny of $255.

NEW BRAINERD BUILDING.

John Larson Plans to Put Up Substantial Structure.

Brainerd, Minn., July 22.—(Special to The Herald.)—John Larson, a prominent business man engaged in the flour, feed and fuel business, has announced his intention of building a brick store building 50 by 65 feet. This makes the fourth brick business block to be planned for building this season. There is also much improving being done in the way of paving, curbing, sidewalks, etc.

Work, it is expected will commence on the new Federal building this fall or early next spring, and every indication points to great prosperity for Brainerd in the near future.

Parker & Son are preparing to erect a two-story brick store building 46 by 81 feet, the Citizens' State bank has let the contract for a three-story building 50 by 140, which will be one of the finest buildings in Central Minnesota. Edward Cullen has the foundation in for a two-story brick business block at the corner of Seventh and Front streets also.

BANKRUPT STOCK SOLD.

Brainerd, Minn., July 22.—(Special to The Herald.)—The stock of merchandise of L. J. Cale, an involuntary bankrupt, was offered for sale at public auction Tuesday. The stock, or rather stocks, for there was one stock of dry goods, one of clothing, and one of groceries, were knocked down to M. J. Reilly of this city, for $13,750, including the fixtures of the three stocks. According to reports Mr. Reilly was acting as the agent for a syndicate of local men, who will divide the stock. Another is that it was bought by the Citizens' State bank, which was a creditor of Mr. Cale.

AITKIN TELEPHONE LINE IS BEING REPAIRED.

Aitkin, Minn., July 22.—(Special to The Herald.)—Work has been commenced rebuilding the Aitkin telephone lines. The poles are being removed from the principal streets and a cable will be used to carry all the wires for the business places and will be placed in the alleys. A new switch board will be installed and a night service given. Percy Brown of Chicago, a nephew of Capt. F. M. Shook, has charge of the work.

The ball game played Monday afternoon between the K. P. and the I. O. O. F. lodges, drew a large and enthusiastic crowd. The Odd Fellows won the game by a score of 27 to 21. The proceeds will be given the Woman's Relief corps, to aid in purchasing the remaining shares of stock in Riverside cemetery.

ACQUIT MRS. CASHEIMER.

Jury Decides Buffalo Woman Did Not Kill Aged Husband.

Buffalo, Minn., July 22.—Late yesterday afternoon Mrs. Theresa Casheimer was acquitted by a jury for the murder of her aged husband. The scene in the courtroom as the jury rendered its verdict was an impressive one. The members of the family crowded around their mother, shedding tears of joy. The case has been one of great interest because of the strong circumstantial evidence against the accused. Mrs. Casheimer will hereafter make her home in St. Paul.

Fancy Beads for Lavaliers

Are you interested in making those pretty neck ornaments? With a few of these new beads we have just received you can fashion a dainty and artistic neck piece in a short time that will be the envy of your friends—all shapes, sizes and colors shown.

ALWAYS SEND YOUR MAIL ORDERS TO

Gray-Tallant Co

117-119 WEST SUPERIOR STREET, DULUTH, MINN., FOR QUICK, SATISFACTORY SERVICE.

Stamped Waist Patterns

They are of fine sheer white lawn and enough in each for a waist—patterns for shadow eyelet, French and Wallachian embroidery—why not work one during the spare moments of your vacation or at home. The regular prices of them are 98c and $1.25—Thursday each 75c

Smartest of Tailored Linen Suits 1/2 Price!

They're made up in two-piece jacket suits and over-waist styles—the materials they are made of is a marked feature you'd notice—only the best quality of novelty and plain linen repps and crashes are used. The trimmings, the workmanship and their general clean-cut stylish appearance, will win your approval. The jackets are in the 27 to 36 inch lengths. Skirts pleated, gored or butterfly style.

The wanted shades of blue, brown, pink, white, gray and natural linen are shown.

$18 Suits are selling now at $9.50

$20 Suits are selling now at $10.00

NO APPROVALS. NO EXCHANGES. NO REFUNDS. ALTERATIONS EXTRA.

$12.50 for suits that sold for $25.00.

$17.50 for suits that sold for $35.00.

Parasols Half!

All this season's styles—beautiful tops and artistic handles, many different kinds to choose from. If you have been putting off buying a parasol to complete that summer toilet, here is your opportunity—regular prices of them run from $3 to $12. THURSDAY PAY HALF!

Buy Waists for Less Tomorrow

There are a lot of different styles, and every one of this season's creation—natty White Linen Waists, in tailored styles that are so popular right now—other tailored effects in stripes, checks and plain colors, with plain fronts and plain white or embroidered collars, etc., etc. You'll find several you'll want—divided in three lots for quick selling.

All $3.98 Waists now $2.98

You can't afford to make them at these prices

All $2.98 Waists now $1.98

You'll get best choice by coming early

$1.98-$1.50 Waists now 89c

Will You Buy These at The White Sale Tomorrow? Attractive Prices.

Oxford Specials!

A bargain for Thursday buyers—they're in fine kid and patent leathers, with your choice of blucher, lace or button style and Cuban or low heel—smart styles—easy fitting. They're our regular $3.00 kinds. Thursday at per pair $2.48

Women's Black Canvas Oxfords—The coolest house shoe known—there's comfort in them—made full and easy fitting—fine for camp wear, too—$1.25 kinds are on sale Thursday for..... 98c

8c Gingham 6c

The best quality of apron gingham and always sold as you know at 8c a yard—all the popular checks and colors. On sale Thursday at a yard, only 6c

WASH GOODS REMNANTS — There are many lengths that you can use—waists, sacques, girls' dresses, boys' blouses, etc. Many different weaves to choose from—they are rich bargains when you can buy them at Exactly Half Price

ODD BLEACHED DAMASKS 85c

Regular $1.00 and $1.25 qualities—full bleached and full width. About 20 or 25 designs in the lot—they're patterns that have been discontinued or without napkins to match—kinds that launder beautifully—one of the 85¢ very best bargains we offer you.

39c HUCK TOWELS 25c

Pure linen and good big size—some are hemstitched; others hemmed, while others have colored borders or embroidered escalloped effects in different colors. An every day necessity. A bargain like this counts—get them tomorrow—one or a dozen—each 25¢

Read These:

$1.19 to $1.39 Damasks—White Sale price, yd. 98c

59c Linen Damasks—White Sale price, a yd. 45c

72-in. 85c Damasks—White Sale price, a yd. 65c

$1.75 full size Bed Spreads—White Sale price Thursday $1.35

$2.50 Marseilles Bed Spreads—White Sale price, Thursday $1.89

$1.25 Crochet Bed Spreads — White Sale price, Thursday 98c

Read These:

11c for extra good 15c Bath and Huck Towels.

15c for our regular 18c English Long Cloth.

9½c for our regular 15c White Goods.

65c for 79c to $1.00 St. Gall Swisses.

22½c for fine Sea Island 30c Nainsook.

25c for 45-inch Sheer Batistes and Lawns.

35c to 45c Novelty Waistings 25c

About 30 pieces in the lot—novelty effects—figured and striped English madras, etc.—"right up to the minute styles"—sheer or medium weight, as you wish—perhaps you have admired some 35c, 39c or 45c piece shown by us earlier in the season. Why 25¢ not see if it is in this lot?

25c White Goods at 15c

Hundreds of yards in this lot to chose from. You know our 25c goods at the regular price have always been considered the prettiest designs and the best values to be found—you can appreciate what a bargain is then when they are offered at, a yard..... 15¢

$1.25 Imported Black Voile, 98c

French weave, crisp touch, deep, rich black—you know the practibility of a voile for skirts and gowns and how dressy they are—for Thursday only, we offer that grand good $1.25 cloth of ours, that has stood the test for color and wear so well for several years, at per yard... 98c

$1.50 36-Inch Black Taffeta, $1.12½

That special lot we bought is getting down pretty low—many people did not appreciate what a splendid bargain it was until they compared it with some they had paid $1.50 or $1.75 for. It's a bargain you'll not find many times. Take advantage of it tomorrow, at a yard. $1.12½

89c 50-Inch Panamas, 75c

Black, navy, brown and tan—hard worsted finish—will not wrinkle—is dust-shedding and tailors splendidly—the right weight for skirts and suits — 50 inches wide—a splendid value at 89c. Priced for Thursday, a yd. 75c

Cleanup Prices on Odd Lots of Petticoats

HEATHERBLOOM SKIRTS—all colors—deep ruffled flounce—extra wide—get them for vacation or business wear—$3.50 kinds..... $2.98

SILK SKIRTS—black and colors—good quality taffeta—modest swish—wide and splendidly made—regular $6.50 garments—for..... $4.75

PLAIN CHAMBRAY SKIRTS, in colors, with lace ruffles—neat garments and made the way you want them—$1.98 value—for..... $1.50

CHAMBRAY SKIRTS, with lace insertion and deep flounce—full flare ruffles—a few striped Heatherbloom Skirts; also in the lot $2.50 values, for..... $1.98

75c CHILDREN'S ROMPERS—at each..... 48c

STRIPED GINGHAM SKIRTS, with deep flounce—good width and good value at 98c—Thursday's special, at..... 75c

PLAIN CHAMBRAY SKIRTS, in pinks and blues, neatly ruffled—the kind you have paid $1.25 for, at, each..... 98c

DID YOU HAVE

Heat in Oven Before Serving.

SHREDDED WHEAT BISCUIT

for breakfast this morning? After you have tried all the "new ones" you will come back to Shredded Wheat, the world's best cereal food. Not so heating as corn or oats and much more nourishing and more easily digested. Try it with milk or cream or with fresh fruits. At your grocers.

THE EVENING HERALD

AN INDEPENDENT NEWSPAPER.
OFFICIAL PAPER OF ST. LOUIS COUNTY.

Published at Herald Bldg., First St., Op. P. O. Square.
THE HERALD COMPANY.
'Phones: Counting Room, 324; Editorial Rooms, 1126.

SUBSCRIPTION RATES PAYABLE IN ADVANCE.
United States and Canada, Postage Prepaid.

Daily, per year, in advance	$4.00
Daily, six months, in advance	2.00
Daily, three months, in advance	1.00
Daily, one month, in advance	.35

Entered at Duluth Postoffice as Second-Class Matter.

DULUTH WEEKLY HERALD

Per year, in advance	$1.00
Six months, in advance	.50
Three months, in advance	.25

Entered at Duluth Postoffice as Second-Class Matter.

BY CARRIER, IN THE CITY, TEN CENTS A WEEK

EVERY EVENING—DELIVERED.

Single copy, daily	$ .02
One month	.45
Three months	1.30
Six months	2.60
One year	5.00

TO SUBSCRIBERS:

It is important when desiring the address of your paper changed to give both old and new addresses.

THAT BIG ROAD LEVY.

Says the Eveleth News: "We should not be surprised if considerable opposition to the mill tax for road purposes should develop at the Duluth end of the county. No open objections have been made yet, but reading between the lines in The Duluth Herald's discussion of the levy it is easy to see that there is latent opposition somewhere. A big paper like The Herald usually has a policy which is made to apply to all such questions without great delay, and we fail to detect much enthusiasm in The Herald for the bigger tax. Having secured the costly courthouse and cinched the grouping plan Duluth should favor good roads for the county, even if they do cost something."

The Eveleth News is informed that Duluth stands between the horns of a very embarrassing dilemma in this matter, and that while outspoken opposition to the proposed large increase in the road levy of the county has not developed, Duluth is still so puzzled that it can hardly be expected to greet the proposed higher tax with great enthusiasm.

Duluth wishes the county to have good roads. That much goes without saying, because Duluth's growth and prosperity depend in a very large measure upon the development of the agricultural possibilities of the county, which in turn depend almost entirely upon good roads. Duluth, if it opposed generosity in road appropriations, would be opposing its own best interests.

Yet Duluth, too, needs a lower tax rate rather than a higher one. Its tax rate is now too high, and the most immediate duty before its citizens and its public officials is to find some way of reducing it. Nothing would be gained if, at great sacrifice, the city or school district rate were reduced and the reduction more than offset by an increase in the county rate. The county is now levying more than $100,000 a year for roads, where a few years ago it was only appropriating $30,000 or $40,000 a year.

The county tax rate, too, demands some attention. Not long ago the total valuation of the county was about $100,000,000. With the tremendous jump in the valuations of the iron mines made by the state tax commission, the valuation of the county was more than doubled. If the county expenditures had remained where they were before, this would have more than cut the tax rate for county purposes in two. Yet the county rate will be nearly back to its old level this year, and if the proposed road levy of $225,000 is made it will be quite as high as it was before the county's valuation was increased.

It should be remembered, too, that upon the growth of Duluth as a market for the products of pasture and soil depends the prosperity of the farming sections which the projected roads would benefit. If the growth of Duluth is delayed by high taxes—and nothing can hold a growing community back more certainly than high taxes—the greatest market for the fruits of the St. Louis county farmer's toil will be limited.

This is not entirely a Duluth matter; neither is it entirely a range matter. If $225,000 is levied for roads it will not all go to the range territory, neither will it all go to the Duluth territory. It is a matter to be determined for the best interests of the entire county, for if one part of the county suffers all must suffer. And Duluth is a part—and not a small part, either—of St. Louis county.

NO ROOM FOR NARROWNESS.

It seems to The Herald that an unnecessary amount of fuss is being made over the fact that a banner showing a picture of Taft, which had been torn down from its position in the principal street of Lincoln, has been restored to its place.

Surely there is room in Lincoln, a city of 60,000 souls of diverse political views, for a picture of Taft. There is no more reason why Lincoln should bar the display of a Taft picture than there is why Cincinnati should refuse to permit the display of Bryan's picture.

Bryan lives in Lincoln, but so do a lot of Republican voters. Taft lives in Cincinnati—when he is home, which is seldom—but so do a lot of Democratic voters. Naturally each town is proud of the fact that the candidate of a great party lives there, but that offers no excuse for the narrowness displayed in the objections to the display of pictures of the rival candidates.

This is a big, broad country, and its hope for the future lies in the breadth of its views, not in jaundiced narrowness of vision and of thought. If the Democrats of Cincinnati wish to put Bryan banners in the streets, by all means let them do it. If the Republicans of Lincoln whose admiration for their famous fellow-citizen does not interfere with their loyalty to their party wish to display Taft's picture, let them do it. There is no occasion for opposition, or even for comment.

UNIVERSAL TWO-CENT POSTAGE.

Beginning Oct. 1, the people of this country will be able to send letters across the ocean to England at the rate of 2 cents, and for the first time the universal rule of 5-cent foreign postage will be broken. This is not strictly correct, of course, unless we figure Mexico and Canada as not being foreign, because we have had 2-cent postage relation with these countries for a long time.

The reduction of the British rate, however, foreshadows a general reduction of the world postal rates. It begins with England because that nation, by blood and heritage, is nearest to us; but it will presently be extended until within a short time it will be possible to send a letter to almost any part of the world for 2 cents. We are already sending letters to the Philippines for 2 cents, though the rate is still 5 cents to points nearer than Manila.

The first organized establishment of a postal service in England was in the latter half of the seventeenth century, when a penny post was established in England. It was accompanied by a general postal system in the British dominions, with rates of 8 cents for 15 miles and 25 cents for each 300 miles. In 1839 the general rate in the British isles was reduced to 2 cents, and in 1840 postage stamps were put in use and a money order system established. The first city delivery reached London in 1855, and in the early '60's the postal savings banks, the parcels post and the postal telegraph were added. These latter conveniences, except the parcels post in a limited form, have not yet reached the United States.

The American postoffice date from 1639, but it was very unsatisfactory and immature until Benjamin Franklin took hold of it in 1737. When the colonies became independent and a postoffice department was established, Franklin was the first postmaster general, and under his administration rates were reduced to 6 cents under 30 miles, 8 cents under 60 miles, 10 cents under 100 miles and 25 cents for 450 miles and over. Half a century later the rates were made 5 cents for distances under 200 miles and 10 cents for longer distances. In 1863 the flat rate of 3 cents was established, and in 1883 came the present 2-cent rate.

We have reason to be proud of our postal system, because it is a public enterprise and was not turned over to private capital, like the railroad business, the express business and the telegraph. The free city delivery and later the free rural delivery were splendid improvements, and cheap newspaper postage has done much to enlarge the field of publicity and knowledge. Yet many improvements are yet needed, among which are these: 1-cent postage; a full parcels post system, doing away with the express business; postal savings banks, and a postal telegraph system, doing away with private telegraph companies.

THE PURE MILK ORDINANCE.

The movement for an up-to-date milk ordinance for the city of Duluth received a setback at last night's council meeting. It is to be hoped that it is only temporary, and the statement of one of the opponents of the defeated measure that he will prepare another ordinance which he believed would fill the bill gives hope that something will yet be done.

The main objection to the defeated ordinance was that the provision requiring the cooling of milk immediately after milking would be a hardship upon the smaller dairymen, and it was asserted that it would drive some milk dealers out of business, thus centralizing the control of the milk business, and bringing on higher prices. As to that there is not much evidence now of any bitter competition in the milk business. It is possible that this provision might have been softened by an amendment making it effective at some future date, giving the dairymen ample time in which to comply with it, but as it stands now, the council has rejected the plan altogether.

Pure milk is a very important matter, and unless proposed measures threaten unnecessary hardship to milk dealers, the purity of the milk should be a higher consideration than the pronts of the milk merchants. Though pure milk is a wholesome and a necessary food, impure milk is a deadly poison. Pure though it is in its original form, milk extends a lavish hospitality to disease germs of all kinds, and careless handling of milk is blamed for many disastrous ills, including two of the very worst—typhoid fever and consumption.

That the present milk regulations, both of the state and city, are far short of being what they should be seems to be generally conceded. The problem is to devise a milk ordinance that will adequately protect the public, without placing unnecessary burdens upon the milk dealers. It must be remembered at the outset that almost any regulation designed to insure pure milk will involve some expense to milk dealers, and that opposition from that source is confidently to be expected.

WHAT ABOUT THIS?

George R. Sheldon, treasurer of the Republican national committee, recently sought to justify the solicitation of campaign contributions from corporations, admitting that he proposed to ask such donations. He did it rather lamely, on the ground that corporations, like individuals, should be allowed to support their principles, as though any corporation had any principle except the principle of profits.

Can the Republican national committee have forgotten that congress, in January, 1907, passed an act which the president approved Jan. 26, 1907, prohibiting corporations from making contributions in connection with elections?

Mr. Bryan and his friends appear to have remembered it, because their program as to campaign contributions, announced a few days ago, states that no donations whatever will be received from corporations, and that no single contribution of more than $10,000 will be received. Incidentally, full publicity as to contributions of more than $100 is promised before election, while the Republican promise as to publicity is not to be carried out until after election, when the possibility of the facts influencing the voters will have passed.

The text of the federal law on this subject is in effect as follows: It shall be unlawful for any national bank or any corporation organized by authority of the laws of congress, to make a money contribution in connection with any election to any political office. It shall also be unlawful for ANY CORPORATION WHATEVER to make a money contribution in connection with any election at which presidential electors or a representative in congress are to be voted for, or any election by any state legislature of a United States senator.

This is flat enough and definite enough. No federal corporation may contribute to any election, and no corporation whatever may contribute to any election in which federal officers are to be voted for.

The law is equipped with a penal clause that can be made to force it into full effect, if properly used by the courts. Any corporation which makes a political contribution in violation of this law is to be subject to a fine of not more than $5,000, and every officer or director of any corporation who shall consent to any unlawful contribution shall upon conviction be punished by a fine of not more than $1,000 and not less than $250, or by imprisonment for a term of not more than one year, or by both such fine and imprisonment in the discretion of the court.

Corporation contributions always constituted a crime, because they are designed to influence elections to the profit of the contributing corporations, and because the funds so used belong to the stockholders of the corporation and their diversion for improper purposes is theft; but this year such contributions are made criminal in law, and it is to be hoped that if any party or any corporation violates the law severe and exemplary punishment will follow.

HOTEL GOSSIP.

If the statement of James Dougherty, hailing from Marysville, Ohio, and stopping at the McKay hotel, is to be credited with all the seriousness that Mr. Dougherty would have one accept, there are few if any divorces in that section of the Buckeye state from which he hails.

The reason advanced by Mr. Dougherty is that the couples down Marysville way get acquainted before the parson ties the knot. It is not an unusual thing for a lad to court a lassie twelve or fourteen years down in that section of the state where they make presidents, and the statement of Mr. Dougherty, that people get acquainted before they are married, sounds quite reasonable.

"There was one young fellow who started to keep company with a girl when he was nineteen," said Mr. Dougherty. "When he started going with the girl his face was innocent of the brittle stubble that decorates the face of experienced men. A slight down kept score upon his few years upon this mundane sphere. When the bans were finally pronounced the white whiskers that decorated his ruddy countenance looked like a heavy snow shadowed up against the old red barn.

"They are 'sot' in their ways down Marysville way. They don't like sudden changes. This applies equally well to other things than marriage. However, when a young man begins going with a girl down in that part of the country, the folks all expect that they will get 'hitched' in the course of time. They are not at all surprised if the period of keeping steady company extends over a smooth and placid course or ten or fifteen years, but, in the end, the good folks are sure that the happy and blushing couple will be united in holy wedlock.

"You see, by the time that the marriage is performed they have become used to each other's ways. If they had any intention of traveling different routes, some premonition of this intention would have been given before the minister asked the girl if she would be the willing Wilhelmina to the stern and gruff commands of the worser half.

"They become familiar with the habits of each other, and the divorce court is an evil that has died of misuse in Union county, Ohio.

"The longest case upon record was that of old Jed Prouty. He rushed—you couldn't exactly say rushed either, for there was nothing of the rush order about their courting—Miss Appleby for close onto twenty-three years. Ominous number that, yet despite the lemon possibilities in the number twenty-three, the parties to the long heart siege were finally listed in the double harness class, and to this day are trotting an even and well-tempered race through life.

"Some one, whose curiosity has stood the test of years until it reached the breaking point, once questioned Jed about the engagement to Miss Apleby.

"'Lor' bless you, man,' came the reply of the rapidly aging Prouty, 'we're not engaged; we're just keepin' company.' They had been going together for fifteen years at that time, so the statement that they were not engaged excited but little comment among the residents of that section of the country.

"People get married too quickly these days. Down in Union county, Ohio, we are opposed to this sort of thing. We don't believe in marrying and repenting afterwards. We believe in getting thoroughly acquainted before sending out the invitations and slipping the parson the tip. That's the reason why Jed Prouty didn't get hitched before. He wanted to be sure he understood the character of the woman he thought of making his wife.

"And so it goes. There are no breach of promise suits; there are few burning epistles asking for the return of the letters and the ring. Everything goes lovely down in Union county, Ohio, after all the folks get thoroughly acquainted.

• • •

The question naturally arises why don't the officials of the Northern Navigation company give the tourists more time in Duluth. Why don't the directors of the company show more consideration toward this city. That question has often been asked among the tourists that make this port. No satisfactory answer has ever been made.

The North West gets in here at 8 o'clock in the evening and leaves the same night. Many of the tourists think the stop over time is too short for them to go to the trouble of leaving the boat. As a result, Duluth is robbed of much advertising of its attractions and the tourists are deprived of much pleasure in witnessing the sights that are a credit to Duluth.

A tourist at the Spalding hotel last night, who looked as if he were an Englishman, and who also looked as if he were out to see everything possible, in the way of sightseeing, remarked upon this very subject. He asked the clerk about it, but was unable to obtain any definite reason for the short stop over at this end of the trip.

"It's a beastly shame," exclaimed the tourist. "They don't give you time to see any of the sights in the city. You have to rush back to the boat again without so much as taking a long walk around the town. There are lots of things that I wanted to see here, but I must be content with a short walk up and down the street."

This is an epitome of the sentiment of many other tourists upon this question. There have been many complaints about the short time of the stop over here. The city of Duluth has also a just complaint on this score.

• • •

W. T. Shaw, at the Lenox, who has recently made a trip through the dry farming country of Montana, states that the heavy rains of the summer have resulted in raising a bumper crop in the higher dry and arid portions of that state.

In some parts of the state, Mr. Shaw states, that the crop has been almost entirely wiped out, but in the normally dry and arid farming sections, where the farmers are obliged to depend upon artificial means of irrigation, the heavy rains have been a blessing and will be the means of producing a large and bountiful crop.

• • •

Up in Fergus Falls, if the statement of a traveling man at the Hotel McKay is to be believed, they have a horse that resembles one of the geysers at Yellowstone National park. He is almost a perpetual spring.

The unfortunate equine had some accident to his thorax in his young and unsophisticated days. He was out with the other colts one night and drank a little too much. Now he has sworn off from all drinking and is obliged to go almost entirely without water. Some people don't think this any particular hardship—but it is, just the same.

As soon as this unfortunate animal gets a good gulp of water it comes out through his nostrils. This is said to be a fact; not a rank out and out nature fake. There is not a question of a bulldog licking a moose in this tale. Dr. Long, please keep quiet.

The only way the horse manages to get a little moisture into his system, is to hang around upon rainy days and breathe deeply of the mist laden atmosphere. At other times he tries to drink through force of habit learned in his younger days, but only on rare occasions does he get a particle of water into his system. Like "old faithful" at the Yellowstone, he can be depended upon to spout every so often.

The horse remains healthy and happy, despite the lack of water. The man owning the unfortunate animal cannot justly be accused of watering his stock. Here's hoping happy days to the horse that goes longer than the camel without taking a drink. You know few people envy the camel.

• • •

At the Lenox: W. C. Custer, Minneapolis; H. R. Gillette, New York; Charles P. Haas, St. Paul; R. Igel, J. P. Wiren, Minneapolis; G. C. Ainsworth, Arilla; Warren E. Pond, Castle; Mr. and Mrs. E. E. Todd, Miss Mary A. Todd, Aurora, Ill.; Miss Laura Kellogg, Eveleth; R. T. Thompson, St. Louis; W. T. Shaw, Havre, Mont.; B. L. Sloan, Detroit; W. C. Donovan, Cleveland; F. W. Thompson, Spooner; F. L. Clark, Haywood; Mrs. A. Carr, Ashland; Thomas Donald, Minneapolis; W. Williams, Coleraine; J. M. Carroll, Hibbing; Terry Naughton, St. Paul; G. T. Barton, Chicago; E. C. Brennan, Minneapolis; Mr. and Mrs. W. Parkhurst, Syracuse, N. Y.; P. J. Levin, George A. Morrow, St. Paul; F. A. Radell, Chicago; Mr. and Mrs. O. W. Stevens, Chicago; C. R. Adams, Edward Friedman, St. Paul; Mr. and Mrs. T. E. Tilley, Chicago; E. P. Murphy, Minneapolis; C. W. Whitlan, Minneapolis; L. D. Newlands, Chicago; G. R. Brandt, Mankato; C. B. Thorn, Minneapolis; J. W. Harrison, St. Paul; Mrs. A. B. Rand, Miss Maude B. Rand, St. Paul; Philip Hewitt, L. G. Dinsmore, Mineral Point, Wis.; A. D. Harding, Chicago.

• • •

At the St. Louis: Max Stroiba, Virginia; J. Smith, Cleveland; Mrs. E. L. Riggs, Plymouth, Mich.; Mrs. M. E. Thompson, Ypsilanti; Mrs. A. T. Moon, Plymouth, Mich.; M. J. Bell, Bellwood; George R. Callahan, New York; S. E. Dickson, J. Williams, Chicago; Matt Hayes, J. M. Dickey, St. Paul; William Gardner, Cass Lake; L. S. Mensoll, La Crosse; Mrs. G. Roy Hall and family, Chicago; W. C. Gerberich, F. J. King, Thomas Sullivan, St. Paul; Edwin James, Houghton, Mich.; Mrs. J. F. O'Connell, Grand Rapids; C. C. Martin, St. Paul; A. J. Moore, Detroit; Mr. and Mrs. A. C. Osborn, Virginia; Mrs. Glen Saxton, Minneapolis; C. S. McCurdy, St. Paul; R. R. Burniss, Port Arthur; Mr. and Mrs. W. H. Buttre, Cedar Rapids; Charles L. Spence, St. Paul; L. J. Nichols, Aurora; D. S. Irwin, B. Jameson, Minneapolis; H. Solomon, Chicago; Mr. and Mrs. J. D. Clarke, Eureka, Kan.; H. T. Hart, Eveleth; C. O. Hill, St. Paul; Mrs. M. B. Gray, St. Paul; W. R. Mayer, Thomson; George T. Lewis, New York; M. J. Towey, Elroy; W. W. Brooke, St. Paul.

• • •

At the Spalding: Mrs. J. Lindsey, Chicago; F. A. Chase, Nestby, N. D.; C. F. Strebel, George Funk, Chicago; Al. E. Lippman, New York; Charles Thomas, St. Paul; J. L. Kennedy, Painsville, O.; George E. Howard, St. Louis; H. T. Brown, Minneapolis; J. M. Nolan, F. W. Nolan, St. Paul; Miss Reale Buell, Woodstock, Ill.; S. A. Greenleaf, Woodstock, Ill.; George W. Buckingham, Minneapolis; H. W. Bowen, Chicago; F. O. Hall, Miss Hall, New York; Hayman, Buffalo; Mr. and Mrs. John Mrs. J. H. Crocker, Buffalo; Nathan D. A. Swan, Salem, Mass.; Mr. and H. Hull, Bristol, Conn.; Alice A. Kelm, Eva Randall, Buffalo; W. T. May, St. Paul; D. J. Olmstead, Woodstock, Ill.; W. J. Marks, New York; Miss Mary Terry, Minneapolis; Miss Northup, Minneapolis; H. M. Clements, J. F. Walker, Philadelphia; Miss Patrick, New York.

• • •

At the McKay: G. H. Brown, Minneapolis; C. L. Schell, Des Moines; U. G. Schell, Raymond, Neb.; Jack Robson, Sioux Falls; Mrs. C. S. MacIntyre, Minneapolis; O. J. Prindle, Chicago; James Dougherty, Marysville, Ohio; Paul F. Stanton, Grand Rapids; F. F. McQuade, Two Harbors; R. W. Kohrt, Ely; Mrs. F. S Dane, Biwabik; Estel H. Voight, Dogden, N. D.; John Zelch, St. Paul; Mrs. R. R. Brooks and sons; Miss Josie Taylor, Deer River; Fred J. Kohrt, Hibbing; M. A. McNaughton, Fargo; O. Herman, Meeaba; Carl Holmberg, Pine City; Mrs. William Hellix, St. Joseph; Lucy McElwel, Jessie Harper, Stillwater; F. Howell, St. Paul; G. H. Reynolds, Minneapolis; J. A. Jacobson, North Dakota; Mrs. H. L. Heath, Hibbing; Mrs. William Darling, French Lick, Ind.; W. L. Smith, Kalispell, Mont.; Mrs. D. L. Edlison, Coleraine; F. G. Sykes, H. J. W. Day, Des Moines; B. F. Holbrook, Cameron, Wis.; T. T. Riley, Victor Frank, Charles Latvala, Emil Liften, John Inkman, John Poibla, Nashwauk.

THE WEATHER.

Clear, cool, fine and charming—such was this morning. The heat had been moderated by cool breezes, and the conditions were ideal for almost any purpose imaginable. The weather man looks for partly cloudy weather and moderate temperatures tonight and tomorrow.

Last night's lowest temperature was 58 degs, and yesterday's highest was 76 degs. A year ago today it was clear, cool and fine.

• • •

The sun rose this morning at 4:35 and sets tonight at 7:53, making 15 hours and 18 minutes of sunlight.

Says Mr. Richardson of conditions: "An area of high pressure overspreads most of the region east of the Rocky mountains attended by moderate temperature inland and rather warm weather in the Atlantic Coast and Southern states. The low pressure central Tuesday morning over Lake Superior has moved well into the St. Lawrence valley. During the past twenty-four hours this disturbance caused showers in the lake region, North Atlantic and Central Valley states. Other depressions overlying Arizona and British Columbia caused some rain in Saskkatchewan, Nebraska and Kansas and high temperatures in the plateau region. Partly cloudy weather is indicated for this locality tonight and Thursday."

Following were yesterday's highest temperatures:

Abilene	92	Memphis	86
Asheville	84	Miles City	94
Atlanta	84	Milwaukee	84
Bismarck	88	Minnedosa	76
Boston	70	Modena	96
Buffalo	70	Montgomery	90
Cairo	86	Moorhead	82
Calgary	84	New Orleans	90
Charleston	84	New York	74
Chicago	88	Norfolk	88
Cincinnati	74	Northfield	76
Davenport	86	North Platte	84
Denver	86	Oklahoma	90
Detroit	78	Omaha	84
Devils Lake	82	Phoenix	104
Dodge	94	Pierre	88
Duluth	76	Pittsburg	84
Edmonton	82	Port Arthur	78
El Paso	78	Portland, Ore.	68
Escanaba	76	Prince Albert	68
Galveston	88	Rapid City	82
Grand Haven	76	Regina	78
Green Bay	84	St. Louis	84
Havre	94	St. Paul	80
Helena	92	San Antonio	94
Huron	84	San Francisco	60
Jacksonville	92	Santa Fe	74
Kamloops	102	S. Ste. Marie	78
Kansas City	92	Shreveport	90
Knoxville	84	Spokane	66
La Crosse	82	Swift Current	90
Lander	86	Washington	88
Little Rock	88	Wichita	94
Los Angeles	84	Williston	86
Marquette	74	Winnemucca	96
Medicine Hat	92	Winnipeg	76
		Yellowstone	82

Department of Agriculture, Weather Bureau, Duluth, July 22.—Local forecast for twenty-four hours ending at 7 p. m. Thursday: Duluth, Superior and vicinity, including the Mesaba and Vermilion Iron ranges—Partly cloudy tonight and Thursday; moderate temperature; fresh variable winds.

H. W. RICHARDSON,
Local Forecaster.

Chicago, July 22.—Forecasts until 7 p. m. Thursday: Upper Michigan—Generally fair tonight and Thursday; cooler in extreme west portion tonight.

Wisconsin—Generally fair tonight and Thursday; slightly warmer tonight.

Minnesota—Generally fair tonight and Thursday; slightly cooler in east portion tonight.

North Dakota—Generally fair tonight; Thursday probably showers and cooler.

Upper Lakes—Light to fresh variable winds tonight and Thursday; generally fair weather.

Mr. Bryan's Strength.

New York Times: It would be inexcusable folly to underrate Mr. Bryan's strength. He cannot be disposed of offhand by picturing him forth as a charlatan, a play actor, a demagogue appealing to popular passion and prejudice. All that has been said about him before, and it did not estop six millions and a half people from voting for him. He has strength, unquestionable strength. His almost unquestioned dominance in the Democratic party proves it. He has a hold upon the confidence, upon the affections, even, of an immense number of people in the West and Northwest, and the weariness and distrust of him that have been manifested in the East and in the South constitute a most unsafe warrant for predicting his certain defeat after a walkover Republican campaign.

Summer Simplicity.

Though a soothing, restful feeling from the swish
Of the water as you squirt it on the lawn
May come to you and relieve you of each wish
You'd be into the hurly burly drawn.
Still tranquility becomes soon worst of bores,
And there never was much fun in doing chores.

—Indianapolis News.

TWENTY YEARS AGO.

Taken From the Columns of The Herald of This Date, 1888.

***A few days ago the well-known firm of Mannheimer Bros., of St. Paul and New York, completed the purchase of fifty-four lots in Portland division of Duluth for $27,000 cash, and the money was paid to Gen. Dennison and others of New York, who have owned them for nearly twenty years. These lots are located on Bench, First, Second, Third and Fourth streets. Mannheimer Bros. are now negotiating for the purchase of a lot on Superior street, not far from First avenue west, intending to erect, during the coming season, a magnificent store and office building, to cost between $125,000 and $150,000, to be occupied almost entirely by themselves as a wholesale and retail dry goods store.

***The grasshoppers driven out of the vicinity of Perham seem to be turning their attention to Duluth. Never have there been so many hoppers and locusts in the fields around the city as at present.

***Miss Lena Gilbertson, formerly of Mankato, and William McCullough were married yesterday afternoon at the Sherman house at the West end. After the marriage, Capt. Randall and wife held a reception in honor of Mr. and Mrs. McCullough.

***The result of the school election was as follows: For directors, F. W. Paine, 847; H. W. Pearson, 841; Hugo Speier, 248; T. O. Hall, 127; E. C. Baumann, 46. In all wards but the First, Messrs. Paine and Pearson, the successful candidates, received a majority of the votes cast. Bonds were authorized by a vote of 991 to 12. Never before in the history of the city has so large a vote been cast on school questions.

***Charles Denton, a capitalist of Washington, D. C., with his wife, is spending some time in the city. They are staying at Mrs. Brock's, 124 East First street.

***Sam S. Fifield, editor of the Ashland Press and former lieutenant governor of Wisconsin, was in town yesterday, viewing the sights, under the guidance of Capt. T. H. Pressnell.

***The engagement of Hon. R. G. Horr of Michigan to speak here, in behalf of the Republican presidential ticket, has unavoidably been canceled.

***Duluth has for years been proud of her record as a shipping port, and the record has constantly been broken by the steady increase of business. Last week, however, smashed all previous records to smithereens. During the week there were received here 100,360 barrels of flour, mostly from Minneapolis, and 93,005 barrels of it over the St. Paul & Duluth, an average of 15,000 barrels daily for one road. There was shipped 93,975 barrels, nearly all of which was for direct export to Europe.

MINNESOTA OPINIONS.

Cass Lake Times: The Democrats seem now to be in a quandary about whom to nominate for their standard bearer in the coming election. Twice the people of the state have shown their independence of the political bosses and it is now up to them to show the politicians that "the people rule." The Republicans have named Jacob F. Jacobson to rule the state for the coming two years and he is lauded and boosted by the machine and will probably carry off the vote of a large majority of his fellow countrymen. For that purpose he was nominated, and if elected, race prejudice, not patriotism, will accomplish it. The Democratic possibilities, Thos. D. O'Brien is the peer if not the superlative of all the Democrats, and it wisdom prevail in their choice he will probably be their nominee. Other names have been mentioned, but none are so prominent before the independent voter as T. D. O'Brien and a large share of the independent vote will go to him.

Morris Sun: If the Democratic party were to make Bryan their permanent presidential candidate it would save them lots of time, trouble and expense, and it would amount to the same thing.

Hibbing Mesaba Ore: The Republicans of Minnesota are "all set" and ready for the music to begin, while the democrats are yet shy a leader for their orchestra.

Northfield News: Some curiosity has been exhibited as to how Mr. McCleary will interpret his party platforms—whether upward, downward or sidewise.

St. Cloud Times: Mr. O'Day's anticipations having been fulfilled, he will shortly instruct his man Johnson to run for governor again.—Princeton Union.

And there are a lot more who will be just as nervous as Bob Dunn is until the result of the Democratic state convention is announced.

Eveleth News: President Moyer of the Western Federation of Miners has expressed his opinion of the strike inaugurated under the Federation auspices on the Mesaba range last year, saying it was doomed to failure. Furthermore, Mr. Moyer says it worked destruction to every local union in the state, a fact which people of that mining country have pretty well known for some time. Tais admission in interesting as coming from the official head of the miners organization and as corroborating the opinon of the majority of level headed people living on the iron range last year.

Bass Lake Times: The Socialists, the Populists, the Prohibitionists and the Independent League are still to be reckoned with before any one can be elected.

Kasson Republican (Rep.): When you see a party adopt a platform such as the Republican party did at the state convention it is very evident that some other ruling power held full sway instead of that of the better element in the party. When such important questions as county option are ignored, it is time for the better class of Republicans to show their hands, and any set of delegates who allow themselves to taus be bound and gagged by the liquor interests are certain to return home to find they have fallen far short of representing their constituents.

Two Families, One White House.

New York Sun: Mr. Bryan opens up to us a truly idyllic prospect when he says that in the event of his election he will ask the Hon. John W. Kern to share the White House with him. It is an arrangement of long standing, proposed by Mr. Bryan when both he and Kern were bleeding outside the breastworks, and renewed now that he at least sees the presidency within easy reach. There may be no precedent for it, and again Mr. Bryan may not have the premises at his disposal this year or next, but it shows a neighborly spirit. Moreover, it will introduce into official life at Washington a much needed shirt sleeve simplicity and mark an era of new observances in the higher walks.

New Alignment Is Needed.

Springfield Republican: The revolt against Hoke Smithism and Bryanism in Georgia is clearly indicated by the number of letters which the conservative Democrats of the Empire state of the South are writing to Mr. Taft.—Hartford Times.

A national blessing it would be if those Democrats would go into the Republican party and stay there long enough to burst the Solid South into irredeemable smash. The South is thick with "Democrats," who are at heart Republicans on national issues. Smash the Solid South for keeps and there would be far less difficulty in forming a national party in opposition that would have unity enough to win victories and discipline enough to stay in power for a while after it once got in.

Reflections of a Bachelor.

New York Press: A very delightful thing about humor is when it's your own.

The way to make a girl let you kiss her is to get her to say she won't.

A woman can love a man for loving her, but a man will love a woman because she won't love him.

A man can have a good time visiting his relatives by thinking what fun it will be to be home again.

The trouble with good resolutions is the people who have to make them are the ones who can never keep them.

Hobson!

Independent: We refer—we more than refer—we point to, we inculpate, cite and arraign Richmond Pearson Hobson as a public nuisance, who fails to be a menace to public peace solely because the sensible American people, startled at first by his positive assurances of what he "knows," will not take him seriously. He has been going over the country preaching an unholy war, slandering a peaceable nation, swinging Bellona's torch, and mouthing the abuses of Shimei or Thersites. He is a public nuisance and a national disgrace.

PASSING PLEASANTRIES.

Baltimore American: "A financier ought of all men to be a success on a farm."

"On a farm of all places. Why?

"Because instinctively he regularly waters the stock."

Washington Star: "What should be the highest ambition of every American?" asked the patriotic citizen.

"To become an ex-president and go elephant hunting," answered the ardently admiring youth.

Philadelphia Press: Kloseman—Well, of all things! The idea of his accusing me of making a lie out of the whole cloth—

Peppery—Yes, the idea!

Kloseman—Ridiculous, isn't it?

Peppery—O! very. Evidently he doesn't know how economical you are.

Cleveland Plain Dealer: The Manager—I don't exactly like the way you have drawn your tramp. You make him talk like a stock broker.

The Playwright—Well, that's all right this year, ain't it?

Baltimore American: "I don't want my daughter to study grammar."

"Why not?"

"Because it is such a vulgar study."

"Vulgar!"

"Yes. She will have to learn about such common nouns."

Washington Star: "What we want now," said one Prohibition campaigner, "is some picturesque title for our candidate, such as it is now customary to give the head of the ticket."

"Very true," replied the other. "Why not refer to him as 'the beerless leader?'"

Life: "That young man stays until an unearthly hour every night, Doris," said an irate father to his youngest daughter. "What does your mother say about it?"

"Well, dad," replied Doris as she turned to go upstairs, "she says men haven't altered a bit."

Cleveland Plain Dealer: "Does your wife scold you for battering up your pillow these hot nights?"

"No. She compliments me on my neatness. Only yesterday she said my pillow looked as if I scarcely pressed it."

"Well, I guess if I had a head as empty as yours my pillow would look the same."

Pointed Paragraphs.

Caicago News: A misht truth is the worst of all lies.

The average woman is a good actress off the stage.

A good neighbor is as great a blessing as a bad one isn't.

Warm language is sometimes used in demonstrating cold facts.

The poorer a man is the less likely he is to be called a grafter.

Men are reasonably certain about the age of a woman of uncertain age.

For every patient that swears by a doctor at least a dozen swear at him.

Occasionally a couple marry and live happily ever after they are divorced.

A rose by any other name would smell as sweet and cost as much when out of season.

It's awfully hard to be popular with yourself and please your neighbors at the same time.

When the average man falls to make good he begins to look around for some one to blame it on.

Just because a married man does the things his wife wants him to do is no sign that he is stuck on the job.

With the waning of the honeymoon Cupid again gets busy and substitutes a pair of green goggles for the rose-colored glasses.

Nice Weather.

What do I think of Bill and Bill,
And which will be elected?
Why I suppose that Bill will be,
I always have expected
Since Bryan's nomination
That we'd have, willy-nilly,
After next fall's election
A president named Willie.

What's that? Which one? I hardly know,
I'm thinking altogether,
Or almost altogether, of
This stretch of sunny weather
We've been a-having here of late,
I can't rouse and get fiery
And tear my shirt o'er politics.
While I feel so perspiry.

I feel so sorry for the folks
Wo do not live in Texas
When it comes summer, for the sun
That manages to vex us
Down this way, when it strikes New York
Or Boston tries the metal
Of every man, and makes him hump
Like a crab in a kettle.

And people die up there, they do,
Beneath the summer weather,
Young ones and old give up the ghost
And leave the world together;
Here we get warm, we don't deny,
But dying—don't you think it—
We only push our face into
A julep while we drink it.

And go to get another thirst
Where the sun's rays are pelting,
And, while the fat men in the North
Are saying things and melting,
We say to that old question that
They ask, "There's no denying
It's hot enough for juleps, and
Too hot for anything."

—J. M. LEWIS in Houston Post.

AMUSEMENTS.

LYCEUM THEATER
THURSDAY AND SATURDAY,
The Mack-Leone Players
Present Ouida's Celebrated Story
"MOTHS"
Matinee Saturday Afternoon at 2:30.

HOLD FIRST MEETING

Preliminary Steps Taken for State Tuberculosis Exhibit.

Citizens, Clubs and the Churches Are Interested in Matter.

Preliminary steps in the work that is under way for the bringing of the state tuberculosis exhibit to this city were taken this morning in the office of Dr. E. L. Tuohy in the New Jersey building. Those present at the conference this morning were Dr. S. H. Boyer, Dr. S. M. Stocker, Dr. D. D. Murray, Dr. Christopher Easton, director of the traveling tuberculosis exhibit of the state board of health; Health Commissioner F. B. Patton, C. W. Erickson, P. S. Anneke, Mrs. Anneke and Miss Anneke, Mrs. F. L. Barrows and Rev. Arthur H. Wurtele.

The steps taken this morning were entirely preliminary to the work that will come before a temporary committee, which will be selected from among the various interests of the city. The clubs will also be represented in the committee, which will take charge of the exhibit, as well as the city council and the churches.

Rev. Arthur H. Wurtele was elected chairman of the committee that will have charge of the preliminary work of preparing for the organization of the exhibit committee. C. W. Erickson was elected secretary.

In the opinion of those present this morning a committee of fifty people should comprise the working body that will have charge of the exhibition. Every interest in the city will be represented upon this committee, according to the present plans. Women will be included among those having the interest of the city at stake, in the bringing of the state exhibit here.

A meeting of those present today will be held at 1:30 Saturday afternoon in the rooms of the Commercial club. At that time the matter will be brought before the members of the Commercial club and further progress made in the work of organizing the exhibit committee.

The effect of the exhibit will not be confined to Duluth alone. Efforts will also be made to interest the people upon the ranges in the educative scope of the state tuberculosis exhibit. The present plan is to bring the exhibit to Duluth some time in October.

STOCKS ADVANCED, BUT SOON DROPPED

Standard Oil Decision Has But Little Effect on Market.

New York, July 22.—Wall street was on the alert this morning for the decision in the Standard Oil appeal from the $29,000,000 fine which was scheduled for Chicago today. The news of the decision was rushed into the financial district by numerous courses and stirred the stock market into decided animation for a time. Trading at the exchange had been halting and irregular partly in waiting for the news and when it became known that the decision of the lower court had been reversed, there was a jump of 1 to 1½ points in the most important trading stocks, such as Union Pacific, St Paul, Reading and some others. Standard Oil, in the outside market advanced 14 points to 660. There was free selling on these advances in the market, and prices dropped back and the market fell into dullness.

COPPER STOCKS ARE ADVANCING

Share Market Has Bulge and Closes at the Top.

The copper stock market had a good bulge today, closing at top prices. North Butte opened at $75, went off to $74.87½, reached to $75.50 and closed at $75.25 bid and $75.50 asked. Amalgamated at $71.50, went to $73.37½ and closed at $73.37½ bid.

Greene-Cananea opened at $11, declined to $10.75, rallied to $11.12½ and closed at $11 bid and $11.12½ asked. Butte Coalition opened at $26, declined to $25.87½, rallied to $26 and closed at $25.75 bid and $26 asked. Calumet & Arizona opened at $115 and closed at $115 bid. Anaconda went from $44.75 to $45.87½ and closed at $45.62½ bid. Superior & Pittsburg sold at $12.25 and closed at $12.12½ bid and $12.25 asked.

Red Warrior and Mowitza were curb features. Warrior sold at $2.50, went to $3 and closed at $2.87½ bid and $3 asked. Mowitza sold at $1.62½ and $1.87½.

Denn-Arizona sold at $2.75 and closed at $2.62½ bid and $2.75 asked.; Butte-Ballaklava at $7.12½ and closed at $7 bid and $7.12½ asked; Calumet & Sonora at $6.62½ and closed at $6.37½ bid and $6.50 asked, and Butte & Superior at 86c and closed at 87c bid.

Black Mountain sold at $3.62½ and closed at $3.50 bid and $3.62½ asked.

——THE——

St. Louis Cafe

Wishes to announce that on and after July 23rd a special program of music will be rendered by the La Brosse orchestra every evening from 6 to 8 and from 9:30 to 11:30.

STANDARD OIL TO INCREASE STOCK

Its Capitalization Will be Extended to $600,000,000.

The Chicago Daily News today says: "Bankers who have close affiliations with the Standard Oil company state that that organization will soon announce an increase in the capital stock of $100,000,000, by $500,000,000, making a capital of $600,000,000.

OLYMPIC EVENTS.

First Heat in Semi-Final 400 Metre Won by Carpenter.

London, July 22.—The first heat in the semi-final in the 400-metre flat race was won by J. C. Carpenter, Cornell university.

In the first section of the running board jump Cooke, American, was first with a jump of 22 feet, 10½ inches, Bellah, American, second, 21 feet, 9½ inches; Halica, Hungary, third, 21 feet, 5½ inches; Bleaden, United Kingdom, fourthfi 21 feet, 1½ inches.

In the second section Kelly, American, covered 23 feet, 3¼ inches, beating Ahearne and Bellerby, the United Kingdom's best man.

In the third section, Irons, American, jumped 24 feet, 5 inches, beating the Olympic record.

Mount Pleasant, the Carlisle school Indian athlete, was second to Irons with a jump of 22 feet, 4½ inches. Williams, United Kingdom, third, 21 feet, 10 inches.

In the semi-final of the catch-as-catch-can wrestling, Dole threw McKio, United Kingdom.

BRYAN ASTONISHED

That Verdict Against Standard Oil Had Been Set Aside.

Lincoln, Neb., July 22.—Not in some time has news of such importance reaced here as that contained in the announcement from Chicago that the fine of $29,000,000 imposed upon the Standard Oil company by Judge Landis had been set aside by the appellate court. William J. Bryan, when apprised of the decision, seemed astonished and was eager to know the grounds upon which it was based.

He would not, however, permit himself to be drawn into a discussion of the case.

LITTLE CHANGE IN VILAS' CONDITION.

Madison, Wis., July 22.—Col. William F. Vilas, who suffered a cerebral hemorrhage on Monday morning, is still unconscious, and there is little apparent change in his condition this morning. A change for the better or worse is momentarily expected. Dr. Frank Billings, a Chicago specialist, has been called into consultation.

Bert Barber of Elton, Wis., says: "I have only taken four doses of DeWitt's Kidney and Bladder Pills and they have done for me more than any other medicine has ever done." Sold by all druggists.

SHOPPING AT HALIFAX.

The shopper in New York takes it for granted that she will not buy at even figures; she pays 98 cents, or $1.48 or $3.87, whatever it may be, and is content so long as she is certain she has made a bargain. So it is a shock to her when she goes to some place where a different system of pricing goods and of offering bargains obtains, says the New York Sun.

"I got my greatest shock in Halifax, N. S.," said a New York woman. "They're the queerest people up there. It's a queer old city anyway. It looks as if it were built in very ancient times; reminded me of an old English garrison town. At every step you took you met a soldier.

"Beautiful old place, though, built on a steep hillside that lovely harbor. But I was telling about the shops.

"You see, I'd been told that it was a good place to buy things much cheaper than in New York, so when my husband and I landed there for a three days' stay I made up my mind I'd do some shopping.

"Well, the shops were lovely—lots of room, attentive salespersons and all that. The first thing I got was marked $3, and I thought it was a bargain and said I'd take it. I counted my change and found I'd got $2.30 back for my $5 bill.

"'Guess you've made a mistake,' I said to the young woman who waited on me. 'You've given me 30 cents too much,' and I handed back the 30 cents.

"'Oh, no, that's all right,' she told me. 'Ten per cent off, you know.'

"I supposed it was some special discount on the class of goods I'd bought and went on to another shop.

"The same thing happened again. I began to wonder, then thinking it odd that I'd struck two 10 per cent discounts in one morning's shopping.

"At the third shop, I mean, I nearly forgot myself and said store—you mustn't do that in an English town—I picked out something I wanted for $6. I hesitated a moment over the price and the young woman said: 'Of course, with the discount it's only $5.'

"'Mercy me!' I said. 'What do you mean by your discount?' If you only want $5 why don't you mark it that?'

"'You're a stranger here,' she said. 'Why, we always give 10 per cent discount on everything.'

"'All the shops?' I asked.

"'All of them,' she said.

"'But what good does that do? I burst out. 'Why not mark all goods right in the first place?'

"'The people expect 10 per cent off,' was her answer, and I couldn't get any more out of her.

"Why the people like it I'm sure I don't know, for it reduces shopping to a dead level. Takes all the fun and excitement out of it. Why on earth don't they vary their eternal 10 per cent off and make it 8⅝ or 9 1-16 once in a while and give the shopper a run for her money?

"Still, if you could see the women dress in Halifax you'd understand. They don't care how their clothes fit, so I suppose they don't care how they buy them."

And the New York woman passed on. In a hurry to get to So and So's department store before all the hats for $9.79 had been grabbed up.

A RESOURCEFUL TRAVELER.

Curator Ditmars of the Bronx Zoo was discussing with a reporter the strange case of "Big Mose," the fasting crocodile.

"Now, with Mose for a pet," concluded the curator, smiling, "the Arizona traveler wouldn't have been able to show his famous piece of economical ingenuity. You have heard, no doubt, of the feat? The traveler and his dog were lost and hungry on the plains. Night fell. It looked as though both must go supperless to bed. But the ingenious traveler cut off the dog's tail, made a nutritious soup of it, and gave the hungry animal the bone."

APPEAL FOR A BIG NAVY

President Makes Stirring Talk to Conference of Officers.

Wants a Fighting Organization or No Navy at All.

Newport, R. I., July 22.—President Roosevelt, after an adventurous night trip in the fog from Oyster Bay, during which his yacht, the Mayflower ran down and sank a lumber schooner, rescuing the crew, arrived here at 9:45 a. m. today, and lather in the forenoon at the naval war college, addressed a conference of nearly a hundred naval officers, representing all branches of the service, to consider plans for new American battleships.

President Roosevelt made a stirring appeal for a hard hitting navy.

"I want a firs class fighting navy, or no navy at all," said the president, because a first class fighting navy is the most effective guarantee of peace this nation can have."

amiable and well meaning people," continued President Roosevelt, "who believing in having a navy merely for coast defense. A purely defensive navy would be almost worthless. To advocate such a nevy is like advocating a school of prize fighting, in which no one should do anything but parry.

"I hope this nation will never have to hit. We should do everything that honorably can be done to avoid trouble. But when we go to war, that war is only excusable if the navy is prepared to hammer its opponents until he quits fighting. And you can't hammer your opponent if you wait for him to come to the coast and hammer you first. For the protection of our coasts we need fortifications, so that the navy may be left free to stretch out and destroy the enemy. That is its function."

President Roosevelt declared that even if the United States had no island possessions the need for an aggressive naval policy would still be present. "The Monroe doctrine," he declared, "had almost fallen into disgrace and contempt until the American nation began to build up its navy."

Discussing the question of emigration, the president declared that the American people have a right to say who shall come and dwell among them.

"It is our duty," he declared, "to exercise that right in a way calculated to provoke the least friction. If we choose to say who shall come, however, we must be in trim to uphold that right in case anybody challenges it."

Newport, R. I., July 22.—With the arrival of President Roosevelt here this morning there began at the naval war college the most important conference of naval officers, affecting the future construction of American battleships and cruisers in the history of the sea fighting establishment. For several weeks two score of officers, comprising the staff of the war college, the members of the summer conference and the personnel of the newly appointed "battleship commission," have been struggling with plans for future battleships, without arriving at an agreement. Today a conference of more than 100 officers of the navy, together with a large representation from the army, was addressed by President Roosevelt. The president afterward participated in a discussion of the merits of various plans with the officers and also took up the criticisms that recently have been made upon American naval construction. The conference of today is unique and naval officers who have arrived here say that a few years ago such a gathering for an exchange of professional views, including, as it does, a variance of rank from senior rear admirals to junior lieutenants, would have been impossible.

It is not expected that a definite solution of any one problem will be reached today. Conferences will continue after the president has returned to Oyster Bay late in the afternoon, and it is believed that whatever the consensus of opinion of the boards now here may ultimately be, the whole problem of warship designs will be referred back to the war college, and the board of construction at Washington for determination, with President Roosevelt as the final arbiter. It has been said that criticism of the placing of the five turrets on the new battleship North Dakota, recently laid down as a sister ship to the 20,000 ton Delaware, had to do with the calling of the war college, where it is said that the president believed the time to be ripe for a general discussion of battleship problems by all of the leading officers on the active list of the navy available at this time.

Startling Values at the W. & L.

200 pairs of Women'c Shoes, H. H. Gray & Son's included; values up to $4.00, for—

95c

Women's Slippers, all shades—

45c

See the Clearance Sale Shoes and prices in our east window.

The new Tramp-Ezy Shoes are now on sale.

W. & L. SHOE STORE

218 West Superior St.

DESPERADOES FEAR.

Daughter of Sheriff Faced a Bad Indian Alone.

Clinton., Tenn., Cor. Memphis Commercial Appeal: Seventeen and buxom, Miss Mossie Dagley, eldest daughter of Sheriff H. E. Dagley of Anderson county, bears the unique distinction of being the one woman in the mountains of East Tennessee for whom the desperadoes have a wholesome respect. Her father is not only sheriff, but he is master of his district, and, being without a son, has trained his daughter to carry out the tendency to dominate, which she inherits.

Her training has been adequate, but without the "nerve" of which Miss Mossie is mistress her manipulation of a "six-shooter" would bring her little distinction. Her reputation as a "shooter" is equal to that of her father. Miss Dagley did not win her reputation through exhibition shooting or through firing at burglars, but through actual conflict with "bad men."

In the absence of her father she is the guardian of the Anderson county jail, and on more than one occasion she has satisfactorily demonstrated her ability to care for it and for the neighborhood. Sheriff Dagley is the one man of the section upon whom the law-abiding depend, and for whom the bad men have the greatest respect, but the law-abiding depend upon Miss Dagley almost to an equal degree, and, if anything, the bad men fear her most.

A recent demonstration to cope with whatever situation might arise grew out of the attempt of Albert Stanbury, a city crook confined at the jail on a charge of attempted burglary, to escape. Stanbury had privileges given him in recognition of his meekness and evident pacific disposition, and before he had been in jail long enough to learn what sort of woman Miss Dagley is, he took advantage of an opportunity offered in the exercise of one of his privileges and broke for the woods. Miss Dagley held Stanbury in contempt on several scores, but the most prominent of them was the simple fact that he was a "city crook." Any man of the city who dealt in the ways that are dark was beneath consideration as a foe for the mountain girl, and when she found it necessary to overhaul Stanbury and return him to the jail she was careful to place the bullets fired from her "gun" just where they would have most effect upon his mind, and not upon his body.

She ran Stanbury down, but was forced to trim him in the hand before he woke up to what was after him. His awakening came within two shakes of being too late to help him much. He was making hard for a wood and had ignored Miss Mossie's call to halt and she was on the point of "settling" him when he was struck in the hand and surrendered.

This incident might occur any day, and is accounted a part of the routine for which Miss Mossie claims no particular merit, but she sometimes gets a scrap that is good enough for an act in a Wild West play. Her reputation was the direct cause of one of her most interesting encounters. Bill Beartfield, a half-breed Indian, since killed by a man whom he attempted to scalp with a hatchet, passed through that section several months ago, and in fraternizing with some of the bad men of the county he heard of Miss Dagley. His Indian blood gave him a natural contempt for women, but everything disparaging he would say of Miss Dagley's bravery was countered by an incident told by one of his pals. He was unconvinced and made a wager with one of the men to force Miss Dagley to cook his dinner.

Selecting a day for his dinner when the sheriff was away, the Indian swung Colts to his hip, and, taking a sawed-off shotgun in his hands, he set out for the jail.

Miss Dagley was at the jail alone. Household duties kept her on the back porch, and the Indian was forced to circulate for some time before he ran upon her. He was very fierce in his demeanor, expecting to carry his point altogether through the fear with which he might inspire her. The jail was some distance from any other building, but the Indian knew Sheriff Dagley, and even if he did discount the foundation of the reputation of the daughter he had enough respect for the father not to "go too far."

Miss Dagley looked Bill over, and in the easy way of her people greeted him with a soft "Howdy." The reply she got was gruff and soul-crushing. Bill said "Howdy," too, but he said it loud and snappishly.

Miss Dagley looked him over more closely then and inquired what he wanted. She was told she wanted dinner and wanted it "damn quick." Miss Dagley protested that she had no dinner, but Bill insisted, and that was where he made his mistake.

The girl had left her "gun" in the house, and without it she was at the Indian's mercy. She took advantage of his request for dinner, and under pretext of getting it slipped to the door and into the room. In a moment she was back, and in her hand she had her gun, and the gun was splitting fire at every jump. The Indian saw his mistake before the girl put her hand on her gun, and, anticipating what was to come, he began to slide along the wall toward the wood back of the jail.

He had succeeded in getting within a few feet of the rear of the jail before the girl came into the open, where she could get a fine shot, and her first shot was fired just as he turned the corner. The ball split the hair on the back of his neck and he went down as if done for. He rallied a moment, and, getting to his feet, went over the back fence and into the wood and never touched a hand to a rail.

An effort to catch the Indian was made by Sheriff Dagley and his neighbors, but he got clean away without any very serious injury. If he ever paid his wager it was not reported.

Courage in women is not unusual, but the sort of courage Miss Dagley has is that sort of Westerners and all other "fighters" call "nerve," cool and deliberate, and that sort in women is unusual.

OCEAN STEAMSHIPS.

New York, July 22.—Arrived: Steamer Campania from Liverpool.

WILL EXIST FOR AGES.

Little Prospect of Yellowstone Park Wonders Dying Out.

New York Sun: For several years we have heard from one source or another that the plutonic forces, which give much of its attractiveness to the Yellowstone park, are dying out. Some of the geysers have been said to be drying up, fumaroles to be bubbling more feebly or not at all and terraces to be losing their rich coloring.

These are alarmist reports due to temporary phenomena which the observers did not understand. Geologists have no faith in them. Some time, of course, these crowning wonders of the park will disappear; so will the habitability of the earth, for, according to our present light, our globe will become an inert and frozen mass. But the nations will live long if they survive the glories that have made the Yellowstone park what it is.

Dr. Roland D. Grant, who helped to classify the Yellowstone geysers, has been examining some of the evidences of change and gives the results of his studies in the Bulletin of the American Geographical society. He says that the innumerable small boiling points, or fumaroles, extend for scores of miles from the center, and sometimes one of them appears to go out of action. On examination it is often found that this is due merely to a coating of mud forming a crust too thick for the feeble force to penetrate. The baby geyser may be heard gurgling away beneath. Changes are all the time occurring, and it was this fact that led to the outcry of a dying park. The changes are due not to subsidence, but to diversion of plutoni cenergy. Minerva Terrace was very beautiful and rich in color one year, and the next it had lost its color and the hot water supply that imparted it. The highly mineralized water, in fact, had gone to beautify the white terraces of Cleopatra Pool, but in the following year Minerva Terrace recovered her own and was as beautiful as ever. The delicate Angel Terrace became a white mass of crackling calcium because the underground flow diverted from it began to form with remarkable rapidity another fine terrace only 100 feet away. We heard in 1899 that the glorious Fountain Geyser was dead and the park would soon be extinct. The fact was that some accident had broken the underground connections and the boiling waters found vent at a little distance, adding a new geyser to the park. Nature repaired the damaged pipes within a year, and Fountain Geyser resumed business on as grand a scale as ever.

There are scores of similar illustrations of the fact that what seems to be a change in the park is only a slight redistribution of the underground forces. For all we know, centuries may elapse before any of these phases of energy in Yellowstone park becomes exhausted.

CENTER OF THE STAGE.

Philadelphia Bulletin: The playwrights over their supper of lobster and champagne boasted.

"I," said the greatest of them, with a complacent glance at the two pure pearls in his shirtfront, "decree the color of every actress's frock."

"That is carrying the regard for detail too far," said a playwright who had failed.

"Not a bit of it," said the other. "If I didn't decide on the color of the dresses the stage manager would. Why, that must always be done. Otherwise in their overmastering desire to draw all eyes to themselves every actress would wear bright red. In my first play the frocks were forgotten in the general excitement, and at the first dress rehearsal all six actresses came on in the discovery scene in scarlet gowns."

ANIMALS ALL AMBIDEXTEROUS.

Chicago Tribune: Right handedness and right eyedness came with genus homo. Dr. George M. Gould has watched for them in squirrels that use their front paws to hold nuts, cats that strike at insects in the air or play with wounded mice and in many other animals, but he is certain no preference is given to the right side over the left.

But in the lowest human savages all over the world choice in greater expertness of one hand is clearly present. One cause for its development is in primitive military customs. In all tribes and countries since man used implements of offence and defence the left side, where the heart lies, has been protected by the shield, and the left hand was called the shield hand, while the right hand was called the spear hand.

Next to fighting came commerce. The fundamental condition of bartering was counting with the low numbers, one to ten. The fingers of the free or right hand were naturally first used, and all fingers today are called digits, as are the figures themselves, while the basis of our numberings is the decimal or ten fingered system. Every drill and action of the soldier from ancient Greece to modern America is right sided in every detail. Firing from the right shoulder and sighting with the right eye brings the right eye into prominence.

mehielsdericitlungdieon cmfw cmf cm cf

It is significant that with the decline of militarism comes the suggestion of schools for ambidexterity and the establishment of a movement for promulgating the gospel of two handedness and its obvious advantages.

AID FOR THE EXPLOYER

"Peary," said a geographer of Chicago, "never starts on one of his exploring expeditions without receiving by mail and express all sorts of packages from cranks—cowhide underwear, tea tablets, medicated boots and what-not.

"Peary once told me that George Ade, a few days before the start of his last trip, wired him to expect an important package by express.

"The package came. It was labeled:

"'To be opened at the furthest point north.'

"Peary opened it at once, however. It was a small keg inscribed:

"'Axle grease for the pole.'"

GIRL TELEGRAPHERS IN INDIA.

Acting upon the recommendation of the telegraph committee, the Indian government has just authorized the employment of women operators, says Harper's Weekly.

The candidates must be between 18 and 30 years of ago, and they must be unmarried or widows. They must undergo a training of twelve months in the telegraph training classes, during which time they will receive $6.65 a month, the same allowance that is drawn by male learners.

Selected candidates on leaving the training classes will be on probation for one year. Upon appointment they will receive salaries varying fromb $10 to $26.65, which are very large upon the scale of living expenses in India. There will be pensions, with no liability to transfer; but resignations will be compulsory in the event of marriage.

What are your "lucky numbers?" Perhaps the number of the classified ads, in today's paper is one of your lucky numbers.

BUY NOW

Buy the Best—
Pittston Anthracite Coal—
July Delivery
$7.55 Per Ton

PITTSBURGH COAL CO.,
306 W. Superior Street
Telephone 161

"BETTER THE DAY"

"Better the Deed." There's a New Story Thursday at

MRS. EMMA J. JOHNSON'S

2112 West Sup. Street **NEW STORE** 2112 West Sup. Street

New evidence, and convincing, that the

$60,000 JOHNSON & MOE STOCK

Must and will be sold no matter what it brings. You can stand a little crowding when you can buy

GOOD MERCHANDISE AT THESE PRICES:

GLOVES—Ladies', Misses' and Children's silk, lisle, lace gloves and silk mitts, black and white and most all colors. All sizes. Johnson & Moe's price to $1.00. Your choice to close **4½c**

BLACK TAFFETA—All pure silk yard wide, soft and fine, cheffon finish, warranted to wear. Regular price $1.25 yd. To close **67½c**

WASH DRESS GOODS — Very fine, silk tissues, organdies, figured dotted Swisses, Arnold's Grecian voiles, imported plaid zephyrs, etc. J. & M.'s price to 35c yd. Your choice to close **7½c**

WHITE ORGANDIE, Persian lawns and India linons, odds and ends, but very fine, some soiled, widths to 40 in. J. & M.'s price to 39c yd.... **10½c**

EMBROIDERED SOFA PILLOWS—All made ready for pillow, hand knit center pieces, Battenberg tidies, ready embroidered table covers, imitation oil painted pillow tops, etc. Johnson & Moe's price to $3.50. Your choice to close **37½c**

LADIES' VESTS—Light ribbed, long and short sleeves, high neck, very fine quality, but mostly large sizes.. J. & M.'s price 50c. To close **22½c**

SHOES, OXFORDS AND SLIPPERS for ladies, misses and children, bals. and bluchers, all kinds of leathers, standard makes, including Red Cross. Most all sizes. J. & M.'s price to $4. Your choice **92½c**

HOSE SUPPORTERS — Duplex and belt "never-slip" fasteners, black, white and all colors. Johnson & Moe's price to 88c. Your choice **17½c**

SHIRT WAIST SUITS — Linen color, embroidered waist and skirt panel, check and plaid zephyr ginghams, pretty figured lawns and batistes, striped linons, etc. All brand new and stylishly made. Actually worth $5 to $10. Choice . **$1.97½**

FRUIT JARS—Schram Automatic sealer, easy to seal, easy to open, quart size. J. & M.'s price 75c doz..... **57½c**

CLARK
The Sample Shoe Man
Lonsdale Building.
Store entrances: Third Ave. West; Michigan street or Superior street by elevator.

EYES TESTED
in the best possible manner. We grind our own lenses.
C. D. TROTT, 5 W. Superior St

FORGET THE WARNING

Some Automobilists Are Exceeding Speed Limit on London Road.

Complaint That Some Machines Carry No Rear Lights.

Residents of Lakeside, along London road, have begun to complain again that some of the local automobilists are getting careless as regards the warning given them by Mayor Haven about fast running and are beginning to "hit the high spots" again when they think there is no watch being kept on them.

Within the last week, it is claimed by Lakesiders, several automobiles have been driven along London road at a clip in comparison to which an express train would seemed tied to a post. The drivers, it is claimed, seem in most cases to be boys.

One Lakesider claims that a machine passed him on London road at high speed the other evening that contained five or six young people, and two of the young men were scuffling, without regard to the swaying of the vehicle as the driver swerved to avoid bumps in the road.

Within the last few days complaint has also been made that a few autoists are running their machines on London road without any rear lights. This in in violation to the ordinance and is said to be very dangerous, especially when the autos are running at a moderate rate of speed, or speeding, and another rig comes up in the rear at high rate of speed. It is said, also, that the absence of the rear light makes it difficult for anybody to obtain the number of a machine in case of an accident, and some people intimate that the negligence about the lights is with a purpose, that the owner or driver wishes to avoid detection.

"As a rule," said a Lakesider yesterday, "the people in our section of the city have not been inclined to cause the city authorities to restrict the automobiles with oppressive rules as regards their speed, but when a few owners or drivers continue to impose on the good nature of the public and send their high power vehicles along London road, through th e residence portion, with the speed of express trains, we think it is time to call a halt. If the practice is not discontinued the chief of police will be furnished with a list of the offenders and there will be plenty of witnesses to back it up."

PRISONERS WANT WORK.

Convicts in Nebraska State Prison on Verge of Mutiny.

Lincoln, Neb., July 22.—"For God's sake, warden, give us work."

This cry repeated in a hundred varying forms has assailed Warden Beemer from all sides during the last month. More than 350 men in the Nebraska penitentiary have implored, wept and cursed. To remain locked in cells day after day is torture more fiendish, the prisoners declare, than the water cure or the cat o nine tails.

The prisoners are on the point of mutiny. Many of them have no method of earning pocket money. Others have gorged themselves with food during the thirty days of idleness. All are desperate and ready for trouble.

The state board of public lands and buildings increased the price of convict labor from 50 cents a day per man to 75 cents. The Lee Broom & Duster company refused to pay the price. The board remained firm. The company was the only employer of convict labor. June 15 the contractor refused to continue work and the prisoners found a strike on the employer, however, doing the striking.

For several days the prisoners loafed. Then they became hard to handle. Now the guards have been doubled and night and day men are watching the convicts with loaded rifles.

The recent flood invaded the prison yard and the sanitary conditions are not the best. There is no way of employing the prisoners outside the walls because they cannot be guarded.

MOTHER-IN-LAW OUSTED.

King Alfonso Gave an Exhibition of Kingly Temper.

London, July 22.—Dispatches from Madrid show that mother-in-laws are troublesome even in royal families, as the youthful king of Spain has discovered to his sorrow.

It appears that the mother of his bride, the Princess Henry, of Battenburg, endeavored to keep up with mother-in-law traditions and run the household of the royal couple at Madrid. First the jars in the married life were slight, but daily they increased in violence until the king put his foot squarely down and gave his mother-in-law an example of kingly temper that rather surprised the princess.

The quarrel tempestous, the exchange of compliments being entirely outside the book of court conversation, and the result was that the mother-in-law suddenly packed her baggage and left the palace, vowing she would never return.

LEGISLATOR THREATENED.

For Seeking to Put Ban on Peek-aboo Waists.

Atlanta, Ga., July 22.—Representative Gleen, who introduced the bill in the Georgia legislature to prevent women from wearing rainbow stockings, peek-aboo waists and other alluring apparel, alleging that, by such devices, men were frequently trapped into matrimony, is being overwhelmed with threatening letters from women in various parts of the country.

Some of the letters are violent in tone. Three letters from this city go so far as to say Glenn might be killed.

Glenn seems to take the letters seriously, and has asked protection of the legislature. He says he has also got into trouble with his own wife by reason of the numerous letters he has been receiving from othr womn.

"I am complied to seek the protection of the legislature," says Glenn. "My very life has been threatened, and I don't know what moment some vengeful woman may attempt to kill me."

"JACK POT" OF $500

When Georgia Statesmen Were Arrested for Playing Poker.

Atlanta, Ga., July 22.—Detectives raided a room in the Kimball house, one of Atlanta's leading hotels, and arrested five members of the Georgia legislature, who were engaged in a game of poker for high stakes.

When the detectives rushed into the room there was a "jack pot" on the table worth over $500. The legislators "got busy" with the telephone and, exerting their influence, gave bond for $300 each and kept their names off the police records.

The room was fitted up with a poker table and detectives allege that it has been used for gambling by a member of the legislature ever since the session began. They say that this member does not play himelf, but watches the "kitty" and gets a good rake-off from the poker-loving members of the house and senate.

The officers also found all sorts of liquors in the room for the refreshment of those who patronized the legislative poker table.

The present legislature is known as the "reform" body, but the recent discovery of a "blind tiger" in the capitol and of a legislative gambling room has caused many to doubt the genuineness of its reform professions.

THREE ELECTROCUTED.

Live Wires Cause Sudden Deaths at Altoona, Pa., Fire.

Altoona, Pa., July 22.—During a fire in the Kline building last night three persons were electrocuted by live wires, which dropped to the street. The dead are:

JOSEPH BYERS, fireman.
JOSEPH FRICK, lineman.
HARRY DESHONG, a lad of 12 years.

Byers and Frick were instantly killed. The wires fell around the neck of young Deshong and nearly burned his head off, the terrified crowd being afraid to render assistance.

While the firemen were at work in front of the building the intense heat melted the wires and they dropped to the street. Byers and Frick became entangled and were roasted to death in an instant. The monetary loss was $25,000.

VOTE FOR 1904 ON PRESIDENT

Ballots Cast in Every State for Heads of Tickets.

The popular vote for president in each state in 1904, according to the Daily News Almanac for 1908, was as follows:

State.	Roosevelt. Rep.	Parker. Dem.	Swallow. Prohib.	Debs. Soc.
Alabama	22,474	79,857	612	830
Arkansas	46,860	64,434	993	1,816
California ...	205,226	89,404	7,390	29,535
Colorado ...	134,687	100,105	3,438	4,304
Connecticut .	111,089	72,909	1,566	4,543
Delaware ...	23,705	19,347	607	146
Florida	8,311	27,472	5	1,005
Georgia	24,0000	83,472	685	197
Idaho	47,789	18,480	1,013	1,949
Illinois	632,646	327,606	34,770	69,225
Indiana	368,289	274,345	23,496	12,013
Iowa	307,907	149,141	11,601	14,847
Kansas	210,883	84,880	7,244	15,494
Kentucky	205,277	217,170	6,669	3,602
Louisiana	5,205	47,708	.....	995
Maine	64,437	27,630	1,510	2,103
Maryland	100,497	109,446	3,034	2,103
Massachusetts	257,822	165,746	4,274	13,604
Michigan	361,866	194,151	13,308	8,941
Minnesota ...	216,654	56,187	6,253	11,692
Mississippi ...	3,168	53,280	.....	392
Missouri	321,449	296,312	7,191	13,009
Montana	34,502	21,773	335	5,676
Nebraska	138,558	51,876	6,323	7,412
Nevada	6,876	3,982	.....	925
N. Hampshire	54,164	34,076	750	1,099
New Jersey..	245,138	164,550	6,538	9,582
New York ...	859,444	683,822	20,776	36,883
N. Carolina..	82,442	124,121	361	124
N. Dakota....	52,595	14,273	1,140	2,017
Ohio	600,095	344,674	19,339	36,260
Oregon	60,455	17,521	3,806	7,619
Pennsylcania.	840,946	337,598	33,717	21,863
Rhode Island	41,695	24,329	768	959
S. Carolina...	2,554	52,663	.....	22
S. Dakota....	72,083	21,969	2,965	3,138
Tennessee ...	105,369	131,653	1,889	1,354
Texas	59,307	167,200	3,865	2,787
Utah	62,444	23,413	.....	5,787
Vermont	40,459	9,777	792	859
Virginia	46,450	80,638	1,382	56
Washington...	104,540	28,098	3,229	10,023
W. Virginia..	132,668	109,850	4,413	1,572
Wisconsin ...	270,570	124,036	9,770	28,250
Wyoming	20,489	8,930	217	1,077
Total 7,620,470	5,060,267	258,205	401,380	

Watson, the candidate on the Populist ticket, polled 111,373 votes. The Socialist Labor candidate for the presidency, Corregan, received a total of 41,330 votes. The votes of Watson and Corregan and the scattering made a grand total for the United States of 13,558,386. This total was less than the grand total in 1900, which was 13,980,828, and less also than the grand total for 1896, which was 14,073,286. The decrease occurred markedly in the Southern and Southwestern states.

It is, of course, generally known that the election of the president and vice president is determined not by popular vote, but by the votes of the states in the electoral colleges. In 1904 Roosevelt received 336 electoral votes and Parker 140 electoral votes, according to the states carried for each by popular vote.

MUST FILE AGAIN.

Four Norman County Legislative Candidates Made a Mistake.

St. Paul, Minn., July 22.—Four Norman county candidates for the legislature who have paid their filing fee at Ada, the county seat of Norman county, will have to go to the secretary of state and do it all over again if they want their names to go on the ballot for the primary election.

When the legislative apportionment was made in 1897 the Sixty-first district was given one senator and two representatives, and the district was divided so that Norman county candidates thinking that representatives and the rest of the district, composed of Beltrami, Red Lake and Clearwater counties, was to have the other. But two years ago, Norman was divided into Norman and Mahonmen.

The law provides that when a representative is voted for in only one county, he files fwith the county auditor, otherwise with the secretary of state. The Norman colunty candidates, thinking that Mahomen county would share a representative with the other three counties in the district and that Norman would have a representative to itself, filed with the county auditor. But Secretary of State Julius Schmahl began looking into the matter and secured an opinion from Attorney General Young, who has held that the territory that originally constituted Norman county under the present apportionment, must continue to constitute one representative district, and therefore the candidates, who are to be voted for in the Norman and Mahomen, must file with the secretary of state.

BISHOP POTTER PASSES AWAY

Venerable Churchman Dies at "Fernleigh" His Summer Home.

Cooperstown, July 22.—Henry Codman Potter, seventh Protestant Episcopal bishop of the diocese of New York, died last night at "Fernleigh," his summer home here, after an illness of several weeks. The bishop was unconscious all day, and the end, which came at 8:35 o'clock last night, was peaceful and quiet. The prelate was 74 years old.

Gathered at the bedside of the dying churchman were Mrs. Potter, wife of the prelate, Mrs. Mason C. Davidge, who came from California, and Miss Sarah Potter, his two daughters, Alonzo Potter, his son; Edward S. Clark, Stephen C. Clark and Mrs. F. A. Clark, Mrs. Charles Russell and Mrs. William Hyde, his two other daughters, who are abroad, have been notified.

Death was due primarily to embolism in the right leg, following an attack of the liver and stomach and the end had been foreseen for several days.

No arrangements for the funeral have as yet been made, but it is possible that services will be held here and that the body will be removed to New York, where a public funeral will be held at Brace church.

Bishop Potter's illness first became publicly known early in the spring, when announcement was made that he was unable to take part in the Easter services.

Henry Codman Potter, was a native of Schenectady, N. Y. He has been the head of the New York diocese since 1887, succeeding his uncle, Bishop Horatio Potter. In addition to the heavy duties of the oversight of the largest diocese in point of population in the United States, Bishop Potter took an active part in the movements of national importance. The bishop did much to promote more cordial relationship between employers and employes, and when occasion demanded, lent his efforts to improve the standard of municipal government in New York City.

Bishop Potter caused a great stir throughout the country several years ago when he took part at the dedication of the subway Tavern on Bleecker street, New York. Bishop Potter wrote extensively of his travels abroad and was a member of many well known New York clubs.

TO BE MARRIED NEXT OCTOBER

Preparations for Wedding of the Duke and Miss Elkins.

Rome, July 22.—The marriage of the duke of the Abruzzi and Miss Katherine Elkins will take place early in October at Turin. A definite announcement regarding the arrangements for the royal wedding has been issued from a semi-official source in answer to the publication of a story in a Roman newspaper casting doubt on the marriage taking place.

The note states that the duke will leave the battleship Regina Elena Sept. 30, and the marriage will be solemnized in the early days of October at Turin. The duke will not go to Washington again before his marriage.

Important improvements are now being carried out at the Cisterna palace, Turin, in view of the approaching wedding. Immediately after the ceremony the duke and duchess will proceed to Racconigi as the guests of the king and queen of Italy, and will subsequently go to Vienna. The duke, who will be promoted to flag rank, will obtain six months' leave for the honeymoon, part of which probably will be spent in the United States.

The preparations for the entertainof the royal guests at Racconigi are being pushed forward energetically and are on a most lavish scale. More than $20,000 has already been spent on new furniture, despite the fact that a quantity of the most valuable furniture has been transferred to Racconigi from other royal palaces. Electric lights have been installed throughout the extensive gardens which surround the palace.

DESPERADOES SHOOT UP A BOSTON SALOON.

Boston, July 22.—Three men, armed with revolvers, dashed into a crowded Jamaica Plains barroom, ten minutes before closing time last night and yelling "hands up," began shooting. When they had grabbed the money till and emptied it, finished shooting and made their escape, one man was dead on the floor, another lay dying and a third was seriously injured.

Dashing out of the door, the three men were met by an officer, who began firing on the desperadoes. One was hit, but all escaped.

The saloon is situated in a thickly settled part of the city and was crowded when the desperadoes appeared.

CONFERENCE WITH HITCHCOCK ENDS.

Colorado Springs, Colo., July 22.—The inter-mountain Republican conference came to a close last night with a dinner given by Frank H. Hitchcock, chairman of the Republican national committee, to the members of the national committee and state chairmen, who have been here for the last three days.

The time yesterday was fully occupied by the Republican politicians. During the forenoon they ascended Pike's Peak on a special train. On the trips up and down, Mr. Hitchcock conferred with every politician individually. At the summit, photographs of the party were taken and telegrams were sent to Judge Taft and Representative Sherman.

BRIEF TELEGRAMS.

It was learned at Philadelphia that Mrs. John B. Steison, widow of the late millionaire hat manufacturer of that city, is engaged to be married to Count Santa Bulalia, Portuguese consul at Chicago.

In a will disposing of property valued at more than a million dollars, Albert Spencer, a former American, who for many years prior to his death had resided in Paris, directed that his body be cremated, and that "under no circumstances shall the ashes be taken to America."

A brutal murder was disclosed Tuesday night by the discovery of the body of Mrs. Emma Hay Row, 53 years old, gagged and with her throat cut, crushed into a small closet in one of the apartments at 209 Columbus avenue in the Back Bay, Boston.

Struck down by a giant porpoise, three-quarters of a mile off the Tibbe Beach, Ga., Harry, the 15-year-old son of John G. Lovett, was killed by the big fish Monday, and was carried down before the eyes of Wylly, a son of Dr. and Mrs. W. F. Brunner, with whom he was swimming. The body has not been recovered.

THREE INDICTED.

New York, July 22.—It was announced late last night by counsel for the race track interests that the three men indicted yesterday afternoon by the Kings county grand jury in connection with the race track gambling investigation are William A. Engeman, principal owner of the Brighton Beach race track; Christopher Fitzgerald, president of the Brighton Beach Racing association, and John G. Cavanaugh, manager of the betting ring.

Soda Crackers that crackle as good Soda Crackers should

Uneeda Biscuit

With meals—for meals—between meals

5¢ *In dust tight, moisture proof packages. Never sold in bulk.*

NATIONAL BISCUIT COMPANY

DOWN THE LAKE

SATURDAY AFTERNOON

ANOTHER OF THE HERALD'S POPULAR EXCURSIONS!

Get away from the heat and the bustle Saturday afternoon. Fill your lungs with the purest air in the Universe—every breath a tonic—every minute a pleasure. A five-hours' unequalled trip on Lake Superior.

THE STEAMER EASTON Will leave Booth's Dock at 4 p. m., arriving at Two Harbors at 6 p. m., and, after one hour's stop, returns by moonlight at 9 p. m. Delightful concert on board by Robinson's Mandolin Orchestra.

FARE FOR THE ROUND TRIP.... 30c

Get Tickets at The Herald Office—NOW ON SALE

Ever Realize

That mental or physical exertion uses up tissue-cells that must be rebuilt daily by proper food?

If strength and the power to "do things" are to be kept at highest efficiency, the human body must have Right Food to rebuild brain and nerve cells, and to keep in store the tremendous amount of "energy" required now-a-days to "strike the gait" that wins money and fame.

That's the mission of

Grape-Nuts

food. It has stood the test with thousands of sturdy, thinking people for more than a decade, and is in greater favor now than ever before.

Grape-Nuts is scientifically made of wheat and barley; contains the necessary phosphate of potash grown in the grains for cell-building, and soluble Grape-Sugar (dextrose) for energy-storing.

Try cutting out meat and heavy, greasy food for breakfast and lunch—

A Little Fruit
Saucer of Grape-Nuts, with Cream
A Soft-boiled Egg
Slice of Crisp Toast
Cup of Postum—

Enough to keep one comfortable and "in trim" for business no matter how hot the weather.

Then you'll know

"There's a Reason" for

Grape-Nuts

Postum Cereal Co., Ltd., Battle Creek, Mich., U. S. A.

SHORT STORY

Food That Changed His Life.

Many level headed business men pay too little attention to what they eat until sickness attacks them.

Sedentary occupation, improper food and daily resort to drugs, coffee or liquors to "smother" the disease has put many a good man away.

"For many years my labors have been entirely indoors," writes a N. Y. man.

"Naturally, want of exercise, coupled with hasty eating of lunch with more or less greasy food and pastry told on my digestion.

"For a long period I tried scores of remedies without avail, and finally I was compelled to resign my position as secretary of an important business association. My weight had run down from 145 to 118 lbs. I was unable to sleep naturally, rose unrefreshed and without ambition, simply dragged about, feeling more dead than alive.

"Finally I was advised by a friend to try Grape-Nuts and promised to give it a fair trial. I began the following day, and, to make a long story short, in less than a year I have revolutionized my physical and mental condition, now weigh close to 150 lbs., and can digest all my food, which is eaten with relish. This change is due to Grape-Nuts."

"There's a Reason." Name given by Postum Co., Ltd., Battle Creek, Mich. Read the famous booklet, "The Road to Wellville," in pkgs.

AN UNPARALLELED WASH SUIT SALE

Tomorrow morning our Great Annual Wash Suit Sale begins. All prices are enormously reduced—in many cases more than half. Even at these extremely low prices we shall be glad to open an account with you.

The following are the present figures:

$3, $3.50, $4, $5, $6, $7.50.

Balance of Spring Suits

Up to $27.50 values.....$15.00
Up to $45.00 values.....$24.75

GATELY'S

8 E. SUPERIOR ST.

H. A. NELSON, Manager

ON THE IRON RANGES

LONG TERM FOR CRIME

Twenty Years for Firing Nashwauk Boarding House.

Matt Boindich Convicted of Heinous Crime Given Severe Dose.

Grand Rapids, Minn., July 22.—(Special to The Herald.)—Twenty years in the state penitentiary at Stillwater to reflect over the crime he committed when he set fire to Georg Tomaz' boarding house at Nashwauk, Sept. 1, last, endangering the lives of several men sleeping upstairs was the sentence Judge McClenehan today imposed upon Matt Boindich, the young man who was convicted yesterday of arson in the first degree.

In passing sentence the court intimated that any other verdict by the jury would have been a miscarriage of justice. The gravity of the offense was also commented upon and the court said that in passing sentence he could not be influenced by the comparative youth of Biondich, who is only 21.

Counsel for the convicted man will try to secure a new trial.

Boindich was tried on the charge of setting fire to Tomaz' boarding house during the miners' strike on the range last year. He was a union man while Tomaz who ran the boarding house at Nashwauk was not and was giving board to non-union men. This is said to have angered Boindich to such an extent that he set fire to the building on the night of Sept. 1, using kerosene and various inflammable articles in the kitchen. Fortunately the fire was discovered in time for all inmates of the building to escape.

YOUNG DOCTOR'S INJURIES FATAL

Dies at Biwabik After Being Hurt at Allen Junction.

Two Harbors, Minn., July 22.—(Special to The Herald.)—The injuries that Dr. C. Bickford Chandler, the Yale college graduate who was working on the Iron Range railroad during the summer, preparatory to entering Bellevue hospital in New York this fall, sustained at Allen Junction when he was crushed between two cars while working as a brakeman, proved fatal. He died in the Biwabik hospital early yesterday, soon after being taken there.

He was well known at Two Harbors and other points on the Duluth & Iron Range, having worked during summer seasons on the railroad to pay his way through college. His brother, J. S. Chandler of Two Harbors went to Biwabik and later in the day left with the body for Marengo, Iowa, the home of the deceased. Dr. Chandler was 37 years of age and single.

THREE DULUTH FIRMS BIDDERS

Hibbing Council Opens Tenders for Building New Village Hall.

Hibbing, Minn., July 22.—(Special to The Herald.)—At the meeting of the village council last night bids for the construction of the new village hall were received from the following contractors: David Graham, Hibbing, $37,900; George A. Campbell, Duluth, $35,595, $2,550 to be added if terra cotta is used; McLeod & Smith, Duluth, $39,500; Smith & Vokes, Duluth, $34,757. Fred C. Norlander, St. Paul, $35,500; George H. Lonsbury, Duluth, $36,775. Next Friday night the council will decide on which of the bids to accept. All the bids for the plumbing and heating were rejected unopened and the recorder instructed to advertise for bids for the plumbing and heating to be opened Aug. 4.

Peter Beck was granted permission to remove a building from the Sellers location to the corner of Garfield street and Fourth avenue.

Johnson Bros. were authorized to construct an addition to their store building at 708 Third avenue.

A petition from residents of Lincoln street for a sewer extension of half a block between Fourth and Fifth avenues was referred to the streets and alleys committee.

Several liquor licenses were granted.

NEW HIBBING BUILDING.

Dr. Rood Plans Putting Up Modern Three-Story Structure.

Hibbing, Minn., July 22.—(Special to The Herald.)—It is the intention of Dr. Rood to build at an early date a modern three-story brick building at 310 Third avenue. The Knights of Pythias it is expected will occupy the third floor for their lodge hall. The rest of the building to be used for commercial purposes.

Quite a number of Hibbing fight fans are going over to Chisholm Thursday night to see the boxing exhibitions. The main bout between Ben Trimble and Jack Parrish is attracting considerable attention. Tremble, who has been doing all of his training in Hibbing, says he is in fine shape and expects to win.

Jacob Kitz, the Pine street clothing merchant has returned from Milwaukee and Chicago, where he combined business and pleasure.

Miss Josie Bardessono left today for a visit in Duluth with friends for the rest of the week.

Canelane Bros., have secured a lease on the store at 908 Third avenue, at present occupied by A. Miller, clothier. It is the in the intention of Messrs. Canelane to entirely remodel the store and have it ready for occupancy by Aug. 4.

WITH STOCK COMPANY.

Virginia Orpheum to Reopen---Other News Notes.

Virginia, Minn., July 22.—(Special to The Herald.)—Manager F. C. Whiting will reopen the Orpheum the latter part of this week with a stock company of eight people. H. B. Cleveland, late of the West-Henry stock company, will have charge.

Mrs. Fred Witte of Aurora was the guest of her sister, Mrs. Mark Eddy, Monday.

Mrs. C. M. Golden returned Saturday from a visit with relatives in St. Paul.

The Misses Murphy and brother, Daniel, departed Monday for Woodstock, Canada, by way of the great lakes.

Mrs. D. E. Cuppernull entertained a party of ladies yesterday at flinch for her mother, Mrs. E. D. Wilmot of Mankato.

Mrs. Michels of Milwaukee left yesterday for her home. She has been the guest of her daughter, Mrs. D. Kratz, the past three weeks.

Mr. and Mrs. B. F. Britts have returned from Verndale where they spent the past two weeks visiting at the home of Mr. Britts' parents.

Mr. and Mrs. James Smith and son, Ellerd, of Fort William, Ont., arrived in the city Monday and will visit for some time at the home of Mr. and Mrs. H. King.

Mr. and Mrs. D. B. McDonald left Monday for a lake trip and a tour of Canada. They will be in Quebec for the celebration during the visit of the Prince of Wales.

Miss Agnes Hall departed for Duluth Monday morning to begin a three years' course in nursing at St. Luke's hospital. She was accompanied to Duluth by Mrs. Hall.

Mrs. A. Keller had as her guests Miss Kozling of Minneapolis and Miss Kann of Hibbing over Sunday.

EVELETH SHOTS BUSY.

Preparing for Rifle Contest to be Held Here.

Eveleth, Minn., July 22.—(Special to The Herald.)—The members of the rifle team of Company F are making good use of the new rifle range at the 200, 300, 500 and 600 yard range, before going down to Duluth next Saturday to participate in the rifle shoot. The local team is made up of Sergeants A. W. May and Sam Weiner, Privates Weiss, Stauty, Knudsen and Carlson, with Turrift, Gulbrandson, Walker and Cervony as substitutes. Two of the substitutes will be taken to Duluth and as it is possible that Sergeant Weiner will be unable to go, three of the substitutes will make the trip.

VIRGINIA CITY COUNCIL.

Various Matters of Interest Are Disposed of.

Virginia, Minn., July 22.—(Special to The Herald.)—At the council meeting last evening the clerk was instructed to accept the conditions asked by the Missabe road for securing a crossing of their tracks so that gravel can be brought into the city from the Commodore mine. The contract written up by the Great Northern road for use of their tracks was referred to the city attorney.

The street commissioner was instructed to grade Beech and Hemlock streets.

The request of the Iron Range road that the city establish electric lights along the road between the Iron Range and Missabe depots, the road and the city each to bear half the cost, was referred back to the railroad company with the suggestion that the railroad take up the matter with Missabe Mountain township, as the territory mentioned is a part of the township. The land along this street is owned by the Steel corporation, which was requested some time ago to permit its annexation to the city, so that lights might be established and other improvements might be made by the city, but as none of the mining companies seemed to favor annexation, the council does not feel disposed to expend city money in making improvements in this territory.

The light and water company was instructed to lay a water main in Elm street from Railroad avenue to Missaba avenue.

JUDGE PRINCE BUSY.

Eveleth, Minn., July 22.—(Special to The Herald.)—John Chesarle, who was before Judge Prince for keeping a blind pig, was fined $50 and costs yesterday. Joe Tugima had his case on the same charge adjourned until Thursday, while Frank Akon pleaded guilty and was fined $50 and costs. Joe Rebrovich was arrested on complaint of G. Gorshe, who said Rebrovich had stolen $77 from his safe. Rebrovich was found guilty and was sentenced to ninety days in the county jail. He was taken to Duluth today. Andrew Mikola was arrested for being drunk, and being unable to pay his fine was given twenty days in the county jail. Joe Mohawk was also up for drunkenness and paid a $5 fine and costs.

HIBBING GIRL ALLEGES AN ATTEMPTED ASSAULT.

Hibbing, Minn., July 22.—(Special to The Herald.)—James Zeffler was arrested yesterday charged by Mary Turrell, 16 years of age, with attempted assault. Miss Turrell claims that on the evening of June 6, while walking from Stevenson to Hibbing, Zeffler sprang out of the bushes along the roadway and seized her. A passing automobile frightened her assailant, who immediately ceased his attack making his escape through the brush. Zeffler has furnished bail in the sum of $200, pending a hearing.

NO INDOOR AMUSEMENTS.

Eveleth, Minn., July 22.—(Special to The Herald.)—This city will be without amusements until September. The Lyceum theater, which has been run by Elison & Goldish as a moving-picture house, closed its doors last night on account of poor business. The Bijou, a vaudeville house, is closed up until September for repairing and remodeling. To offset the indoor amusements, the lakes and fishing resorts are attracting a large number of people.

OFFICER IS EXONERATED.

Virginia Police Chief Not Blamed for Killing Perkio.

Virginia, Minn., July 22.—(Special to The Herald.)—An inquest was held yesterday over the remains of Matt Perkio, who was killed Monday night while attempting to escape from Chief of Police Walsh. Deputy Coroner J. H. Crowe presided and Assistant County Attorney Otto A. Polrier examined the witnesses.

The jury was composed of Alexander Reid, M. E. Fanning, J. W. Murphy, August Walberg, Joseph Bakus and Andrew Hawkinson.

The witnesses examined were Mrs. Anna Walberg, Joseph Padas, Herbert Steinberg, S. Goldstein, Richard Doran, Joseph Lo Beau, John Camila and Chief of Police Walsh.

After hearing the evidence, the jury returned a verdict exonerating the officer.

MANY MAKING HAY.

Seems to be Principal Event Around Twig These Days.

Twig, Minn., July 22.—(Special to The Herald.)—The principle occupation going on here at present is hay making.

Miss Delia Lajoie, who has been the guest of Miss Hazel Hangan, left for Duluth last week.

Anna Johnson, of West Duluth, is visiting friends at Pike lake.

W. G. Hammond, his wife and their 1-year-old daughter, accompanied by their maid, Elsie Schlvelger, left Monday for their farm at Carlton, where they will spend their vacation making hay.

A number of young people enjoyed a pleasant boat ride on Pike lake Sunday evening.

Church services were held last Sunday afternoon at the residence of Christ Bolland.

All the summer resort people are now back at Pike lake having a good time.

J. P. Larsen was elected school director for school district No. 15 by a large majority last Saturday at the annual school meeting.

The McDonald boys of Duluth have been spending a few days on their farm while on their fishing trip this week.

Miss Bentina Clausen was a Duluth visitor Monday.

GOING BACK TO VIRGINIA.

Ishpeming, Mich., July 22.—(Special to The Herald.)—Mrs. W. B. Shaver and daughter, who have been in the city the past week visiting friends, will return to their home at Virginia, Minn., Thursday. They will be accompanied by Mrs. Shaver's sister, Miss Beatrice Eddy, who will spend two or three weeks on the range.

ZIM SCHOOL ELECTION.

Zim, Minn., July 22.—(Special to The Herald.)—At the school election Saturday evening Nat N. Nastlund was re-elected treasurer, receiving nineteen votes. The other candidate, Isaac Hickkiner, received nine votes.

AWAITING REPORT.

Eveleth, Minn., July 22.—(Special to The Herald.)—The council met last night, but as the report of the Prescott Pump company had not been received, the meeting adjourned until next Tuesday evening without doing anything.

AMERICANS VICTORIOUS

(Continued from page 1.)

and Tremeer of the United Kingdom.

The sports this morning began with the running broad jump, which event will also reach its final today, and which is going on at the same time as the semi-final of the 200-meter flat race. The Americans were rather unlucky in the draw in the latter event, having but one man, Hamilton, in the first heat, who is opposed to Kerr, Canada; Radoczy, Hungary, and Guttormsen, Norway; while in the second heat no less than three Americans, Sherman, Cartmell and Huff, were drawn against Laaftman, Sweden Again, in the third heat, there was but one American drawn against Reed, George and Hurdsfield of the United Kingdom, while in the fourth heat, Hawkins and Roche of the United Kingdom competed with Halfait, France. The draw was even worse for the United Kingdom team than for the Americans, as they had their five men bunched in the last two heats.

In the semi-finals of the 400-meter flat, another event in which there is great interest, Merriam and Carpenter, America, meet Davies and Young, United Kingdom, in the first heat, while in the second, Prout, America, meets Halswelle, the English champion, as well as Montague and Nichols of the United Kingdom. Taylor and Ramey are drawn in the third heat against H. H. Ryle, the Cambridge sprinter, and Malfait of France. White, Athee and Robbins, America, are in the fourth heat with Sebert, Canada.

In the first heat of the semi-final of the 200 metres flat race, Kerr, Canada, beat Hamilton, America, by the barest margin, only a foot, the judges said. Time, 22 2-5 seconds.

Cartmell, America, won the second heat with Sherman and Huff, America, second and third. Time, 22 3-5 seconds.

The third heat went to Cloughen, America, in 22 3-5 seconds.

Hawkins, United Kingdom, defeated his team mate, Roche, in the fourth heat by a yard in 22 2-5 seconds. No Americans were drawn in this heat.

In the second section of the running broad jump John J. Brennan, Marquette university, was second, with 22 feet 6½ inches; Weinstein, Germany, third, 22 feet 2¾ inches; Ahearne, fourth, 22 feet ¾ inch, and Bellerby, fifth, with 21 feet 1¾ inches.

In the fourth section Murray, United Kingdom, was first with 22 feet ¼ inch; Lukeman, Canada, second, with 21 feet 7½ inches, and Watt, United Kingdom, third, 21 feet ¾ inch. There were no Americans in this section.

In the fifth section Bricker, Canada, was first, 23 feet 3 inches. There were no Americans competing.

F. C. Irons, Chicago A. A., Daniel J. Kelly, Irish-American A. C., and Bricker qualified for the final.

DIRECTORY OF AMUSEMENTS

WHERE TO GO TONIGHT.

LYCEUM—Mack-Leone Players.
JOYLAND—Innes Band.

CAST OF CHARACTERS.

Correze ..... Mr. Mack
Lord Jura ..... Mr. Lennon
Prince Zouroff ..... Mr. Chapman
Duke of Mull ..... Mr. Farnum
Ivan ..... Mr. Dunne
Lady Dolly ..... Miss Meade
Duchess De Sonazo ..... Miss Cleveland
Ruschia Leache ..... Miss Bital
Vera Herbert ..... Miss Holmes

William Stoddart's version of Ouida's famous story, "Moths," was put on at the Lyceum last evening in a very telling manner by the Mack-Leone Players. The selection is a strong one and, if the reception given it last evening was any criterion, "Moths" will be an excellent drawing card the remainder of the week. The scenery is especially good and reflects considerable credit on the efforts of Mr. Fournier.

The story is more or less familiar to the public, dealing with the innocence of a young English girl placed amid the intrigue and dangers of court life in Russia, where her mother is not the least factor among the class of social vultures that would bring the maid into their own class.

As Correze, the handsome opera singer and a marquis in disguise Mr. Mack finds ample scope for his ability. The character is an interesting one and in Mr. Mack's hands it loses none of its force. Miss Holmes in the character of Vera Herbert, the ingenue with whom Correze falls in love and seeks to save from her mother, is all that could be desired. Her portrayal of ite character from the time that Vera Herbert left her grandmother's care, to the court life and the marriage with Prince Zouroff, who literally bought her from her mother, won golden opinion from those who witnessed the play.

As Lady Dolly, the mother of Vera, Miss Beatrice Meade gives a splendid characterization of a disagreeable part, one which gives Miss Meade the opportunity of showing her ability to appear in the heavy as well as the lighter parts.

Mr. Farnum made a clever hit as the duke of Mull and furnished a delightful humorous turn to the story, and Mr. Lennon made a creditable Lord Jura.

As Prince Zouroff, the heavy villian, Mr. Chapman was fully up to his reputation as an actor of the part.

Miss Cleveland did good work as the Duchess De Sonazo, the unscrupulous woman who intrigued with the prince and did all she could to set him against his innocent young wife. Mr. Quigley, as the Chicago millionaire and Miss Bital as Fuschia Leache, his daughter, filled pleasing parts in the story and play.

The Mack-Leone Players will present "Moths" for the remainder of the week, with the usual Wednesday and Saturday matinees.

Closes Its Engagement.

The Innes Band will close itse engagement at Joyland with a performance this evening at which "ragtime" will be the feature of the program, at the request of Manager Getz. The afternoon and evening performances yesterday were well attended, showing the popularity of the celebrated musical organization. A great deal of complaint was made by the people who attended last evening's concert at Joyland by reason of the poor street car service on the point. It is claimed that the service was grossly inadequate and that people had to wait a long time for cars and then ride in crowded condition.

Never can tell when you'll mash a finger or suffer a cut, bruise, burn or scald. Be prepared. Dr. Thomas' Eclectric Oil instantly relieves the pain—quickly cures the wound.

MINERS' PICNIC WILL BE HUMMER

Parade, With Six Bands in Line, Sports and Dancing.

Calumet, Mich., July 22.—(Special to The Herald.)—The Calumet & Hecla miners' picnic this year promises to be the most successful ever undertaken in the upper peninsula. This was demonstrated at the mass meeting held Sunday to complete arrangements for the outing to be held at the Calumet & Hecla park Aug. 1. Six bands will participate in the procession.

With more than 2,000 miners and six bands in the line of march, as well as a number of business men's floats, and features that will be arranged by the miners themselves, the great parade promises to be the very best and largest ever seen in the metropolis of the Copper country.

The miners elected Mart Peterson grand marshal of the day and Mr. Peterson will select a number of aides who will all be mounted.

There will be hammer and drill contests at the park, a Cornish wrestling tourney, boxing bouts, athletic contests and other features.

It was decided to spend several hundred dollars in prizes for the various events, and this is sure to bring out the cream of wrestlers, boxers and hammer and drill men in the county. It is proposed to throw open all of the contests so that everybody may be given a chance to participate.

Attorney William R. Oates will be the speaker of the day and General Manager James MacNaughton will also address the men at the park, besides taking a part in the parade. A committee was named to interview the several business men with a view to securing aid in providing floats for the parade, and the success the committee is meeting with ensures a first class appearance in this one particular feature of the street pageant.

At the park for the entire day the miners have made arrangements to serve dinner, supper and light refreshments.

The evening's doings will conclude with a grand band concert to be given by the Tamarack band, which has been engaged for the occasion. Dancing will take place in the large pavilion, and other amusements are being planned as a windup to the day's festivities.

The whole of the proceeds will be devoted to helping the widows and orphans of former employes of the Calumet & Hecla Mining company.

The Remedy That Does.

"Dr. King's New Discovery is the remedy that does the healing others promise but fail to perform," says Mrs. E. R. Pierson of Auburn Center, Pa." It is curing me of throat and lung trouble of long standing, that other treatments relieved only temporarily. New Discovery is doing me so much good that I feel confident its continued use for a reasonable length of time will restore me to perfect health." This renowned cough and cold remedy and throat and lung healer is sold at all druggists. 50c and $1.00. Trial bottle free.

DID HE LIE!

Wittman Said Yes and Proved It

The large crowd that attended Wittman's lecture and band concert last night at Fourth street and Lake avenue was delighted with the free show and music, but more so with the lecture delivered by this young scientist, who speaks what he means, no matter who it hurts, when in the right, and Wittman offers $500 reward for any testimonial that isn't right. He was right when he said he could cure Mrs. Grace McBryde, whom several said had Bright's disease. Wittman said she had kidney and bladder trouble, with an affection of the throat so bad that she could not speak above a whisper, and that was several days ago. Today she can talk as plain as she ever could and is cured of her kidney and bladder trouble. Wittman says he will donate $50 to any charitable institution if this is not true. Mr. Tony Pearson, 429 East Fourth street, was relieved of a monster parasite, 100 feet long, after trying eight physicians, who also said they could cure him. Wittman told him he would be cured. Ask Mr. Pearson if he lied. After Wittman called for those afflicted to come up and be treated, Mrs. C. H. Hendrick, 4011 Puleston street, who has suffered with almost total blindness, came up and was greatly benefited in three minutes' time. And to prove that this was no accident, Mrs. R. H. Tobin of 203 Pittsburg avenue was relieved of the same trouble. Mr. J. L. Davis, 395 Lake avenue, has suffered for four years with catarrhal deafness. In less than three minutes' treatment he was shaking Wittman's hand and thanking him for the great relief. The office continues to receive patients at Twenty-first avenue west and Superior street, from 10 to 12 and 2 to 4. Tonight another free show and band concert at Fourth street and Lake avenue.

"We are constantly progressing toward an ideal. As the spirit of times advances and suggests improvements, we are ever ready to adopt them.

"Conditions have intimated that a jewelry store—surpassing in every particular any other in the Northwest—would be a welcome addition to Duluth. About September First we will have the pleasure of exhibiting such an establishment to the people of Duluth. Meanwhile we are temporarily located at 17 Second Avenue West.

F. D. DAY & CO.

Fashionable Jewelers. Cassius Bagley, Pres.

MINNESOTA DELEGATES ON VISIT TO WILLIAM JENNINGS BRYAN

Photograph taken upon W. J. Bryan's front porch Saturday, July 11, when the first contingent from Minnesota stopped over to visit the Commoner. In the center of the picture, seated on the second step are Mr. and Mrs. W. J. Bryan, Governor Burke of North Dakota and T. D. O'Brien of St. Paul. St. Louis county folks in the picture are Martin Hughes of Hibbing; Harris Bennett, A. C. Weiss, P. McDonnell and Stillman H. Bingham of Duluth; J. D. Connors and John Kleffman of Hibbing. John Dwan of Two Harbors and Martin O'Brien of Crookston are also in the group.

Democratic County Convention

OFFICIAL CALL.

A Democratic delegate convention for the county of St. Louis, State of Minnesota, will be held on **Friday, Aug. 14, 1908,** in Power's theater, in the city of Hibbing, at 1 o'clock in the afternoon of said day, for the purpose of selecting twenty-nine delegates to the Democratic state convention, to be held in the city of Minneapolis, on Wednesday, Aug. 19, 1908, for the purpose of nominating candidates for governor, lieutenant-governor, secretary of state, state treasurer, attorney-general and two railroad and warehouse commissioners to be voted for at the next general election, and for the transaction of such other business as may properly come before the said convention.

The basis of representation to the county convention shall be one delegate for each seventy-five votes cast for Governor John A. Johnson at the last general election, and also one delegate at large for each precinct.

In accordance with the above apportionment the several precincts will be entitled to the following number of delegates:

CITY OF DULUTH.
Vote Cast for Governor Johnson 1906.

	Delegates.
FIRST WARD.	
First precinct	2
Second precinct	2
Third precinct	2
Fourth precinct	2
Fifth precinct	1
Sixth precinct	1
SECOND WARD.	
First precinct	2
Second precinct	3
Third precinct	4
Fourth precinct	3
THIRD WARD.	
First precinct	2
Second precinct	3
Third precinct	3
Fourth precinct	3
FOURTH WARD.	
First precinct	3
Second precinct	2
Third precinct	2
Fourth precinct	2
Fifth precinct	3
FIFTH WARD.	
First precinct	3
Second precinct	3
Third precinct	3
Fourth precinct	2
Fifth precinct	2
SIXTH WARD.	
First precinct	2
Second precinct	2
Third precinct	2
Fourth precinct	3
Fifth precinct	2
Sixth precinct	1
SEVENTH WARD.	
First precinct	3
Second precinct	3
Third precinct	3
Fourth precinct	2
Fifth precinct	2
EIGHTH WARD.	
First precinct	3
Second precinct	2
Third precinct	2
Fourth precinct	2
Fifth precinct	2
Sixth precinct	1
Seventh precinct	1
Eighth precinct	1
EVELETH.	
First precinct	2
Second precinct	2
Third precinct	2
VIRGINIA.	
First precinct	2
Second precinct	2
Third precinct	2
Fourth precinct	2
CHISHOLM.	
First precinct	1
Second precinct	2
Third precinct	2
FLOODWOOD.	
First precinct	1
Second precinct	1
Alborn	1
Culver	1
Halden	1
Industrial	1
Morse	1
Midway	1
McDavitt	1
Mount Iron	1
Proctor	2
Rice Lake	1
St. Louis	2
Tower	1
Canosia	1
Clinton	1
Duluth	1
Embarrass	1
Field	1
Fredenberg	1
Herman	2
Lakewood	1
Meadowlands	1
Nichols	1
New Independence	1
Prairie Lake	1
Pike	1
Solway	1
52-20	1
Gnesen	1
ELY.	
First precinct	1
Second precinct	2
Third precinct	2
Kugler	1
BREITUNG.	
First precinct	1
Second precinct	1
Third precinct	1
STUNTZ TOWNSHIP.	
First precinct	1
Second precinct	3
Third precinct	2
Fourth precinct	1
Fifth precinct	2
Sixth precinct	1
Seventh precinct	1
Cotton	1
Aurora	1
Beatty	1
Payal	1
Grand Lake	1
Kelsey	1
Mesaba	1
Normanna	1
55-17	1
53-21	1
56-16	1
57-15	1
62-18	1
Fall Lake	1
BIWABIK.	
First precinct	2
Second precinct	1
GREAT SCOTT.	
First precinct	1
Second precinct	1
MESABA MOUNTAIN.	
First precinct	1
Second precinct	1
Third precinct	1
Fourth precinct	1
Fifth precinct	1
Sixth precinct	1
Seventh precinct	1

And for the purpose of nilding in the placing of a full ticket for the county and legislature in the field, said convention will take into consideration the advisability of recommending to the voters candidates for all such offices.

The primaries for the election of delegates to the county convention will be held in the usual voting places in the several precincts on Wednesday, Aug. 12, 1908, from 7:30 p. m. to 8:30 o'clock p. m. in the cities and villages, and from 2 p. m. to 4 p. m. in all the other precincts.

ANDREW NELSON,
Chairman.

E. A. TOPMAN,
Secretary.

"LIVE WIRED" FOWL FINE.

Song Writer Solves Age's Greatest Hotel and Chicken Problem.

New York, July 22.—A simple method for rendering the toughest old rooster on earth as tender and juicy as a milk-fed squab has been perfected by Charles K. Harris, the song writer, a summer resident of Central Islip, L. I.

The process, which is destined, Mr. Harris says, to make boarding house life one long dream of joy, was discovered by accident. The song writer recently went into chicken raising. Among the brood he purchased for starting purposes was an ancient cock-a-doodle-doer.

"Why that?" asked Harris, pointing his finger disdainfully. "He can't lay eggs, and no self-respecting hen would take him for a husband."

The farmer said the rooster was a prize fighter, so he was kept.

One night the venerable rooster tried to pick a bug off a live electric wire that ran up the side of the chicken house, and fell dead, a current of several hundred volts having passed through his body.

Harris, as an experiment, cooked the electrified fowl. The result was astonishing. The rooster melted in the composer's mouth. Harris has rigged up a "chair" for tough hens and roosters and has become a regular electrocutioner.

STANDARD SEEKS REDUCTION

Asks to Have Minneapolis Assessment on Credits Cut.

Minneapolis, Minn., July 22.—(Special to The Herald.)—The Standard Oil company not only asks for a reduction of taxes in Minneapolis on goods, wares and merchandise, but seeks to have the assessment of $795,000 on credits other than money in banks, eliminated entirely from the list.

Representatives of the oil company appeared before the city board of equalization yesterday and made affidavit to the effect that they have no credits in this state that are assessable under the law. In support of their contention they presented a decision of Judge F. C. Brooks of the Hennepin county district court. The return made by the assessor shows an assesment of $100,000 against the company on goods, wares and merchandise and one of $795,030 on credits.

Reduction was asked on the former item from $100,000 to $68,000.

It was asserted that while Minneapolis is headquarters for several Northwestern states, it is not in reality a shipping point. The office here, it was declared, is maintained more as a convenience in making collections than in distributing goods. It was argued, then, that accounts for oil shipped direct to points in Iowa, North and South Dakota and other states were mingled with accounts for oil shipped direct to Minneapolis; that the city could not, under the law, assess an account as a credit unless it was shown that the oil was marketed in the state.

YOUNG HAGEN'S ESCAPE.

Was in Boiler-room of Nevada When Steampipe Burst.

Crookston, Minn., July 22.—Ole E. Hagen, son of Ole E. Hagen, ex-county judge of probate here, and now candidate for the Republican nomination for auditor of Roseau county, and brother of Attorney Eric Hagen of this city, was one of the midshipmen on the ill-fated training ship Nevada, on which a steam pipe recently burst, and his escape was miraculous. He was in the boiler room when the steam pipe exploded and barely escaped being caught. Seven men are in the hospital terribly burned, and one is not expected to live. The Nevada is now being overhauled, having put to shore off the New London coast, where the accident happened.

HIGHWAYMEN KILL MINER.

Butte, Mont., July 22.—Michael Henry, a miner, was slain in cold blood by two highwaymen as he held up his hands early yesterday in a saloon holdup. The robbers fired several times at the bartender.

CASTORIA
For Infants and Children.
The Kind You Have Always Bought
Bears the Signature of Chas. H. Fletcher

MATERIAL VERY POOR

City Conference Committee Favors More Durable Pavements.

Would Have Wooden Sidewalks Done Away With Entirely.

More substantial sidewalks in the central part of the city and more durable street paving all over town are very badly needed, according to opinions expressed by members of the city conference committee, which held a meeting yesterday afternoon in Mayor Haven's office. The board of public works has in view much street improvement work for 1909, and President Olson told the committee yesterday that he would ask for a fund of $150,000 to defray expenses next year, which is a sum of about twice as large as that allowed for the present year.

Complaint is made that there has been too much of a tendency on the part of property owners to lay cheap paving, instead of them paying a little more to secure a better and more lasting material. The practice of getting cheap material is branded as being false economy, for more money is spent in repairs and renewals than the difference between the cost of low and high-priced pavement. The foolishness of putting in a cheap pavement in lieu of good pavement has been demonstrated on several of the downtown streets, it is explained, and the board of public works will henceforth recommend only the better grades of material for street improvement, particularly in the downtown section.

Criticism was offered yesterday over the fact that sidewalk owners in the central part of the city are allowed to repair old wooden walks with lumber from time to time, instead of being compelled to do away with the old walks and substitute cement or some equally desirable material for them. There is an ordinance requiring that new walks shall be of cement or some such material, while the use of wood is barred, but it is permissible to repair old wooden walks indefinitely. Thus it happens that there are many blocks of cement walks in the outskirts of Duluth while in the central portion of the city, there is block after block of unsightly wooden walks.

FARGO BROWNS ARE BLANKED

Dahlgren Gives But Two Hits and Clark is Pounded.

Fargo, N. D., July 22.—(Special to The Herald.)—Fargo was shut out by Brandon today. Clark was easy and was bunched on in the third, while Dahlgren, who was driven out yesterday, allowed only one scratch hit till the ninth, when another was added Thompson of Fargo fielded brilliantly

Score:	R.	H.	E.
Fargo .....0 0 0 0 0 0 0 0 0—0	2	2	
Brandon .....0 1 4 0 1 0 0 0 0—6	8	2	

Batteries—Clark and Brown; Dahlgren and Custer.

DIES IN TACOMA.

J. R. Campbell Formerly of Eau Claire Passes Away in Far West.

Eau Claire, Wis., July 22.—(Special to The Herald.)—The local Masonic lodge has received a telegram from Tacoma, Wash., telling of the death there of J. R. Campbell, formerly well known here, of heart failure, after an illness of about a year.

He is survived by his wife, a son and a daughter, who reside in Tacoma. The funeral will take place there.

Mr. Campbell left Eau Claire about two years ago. He had made a trip to Washington previously, and finally went thither with his family to make his home. He had been unable, on account of ill health, to engage in business for some time.

The deceased was a member of Eau Claire lodge, No. 112, F. and A. M.; also of the chapter and of the commandery.

Mr. Campbell was the Republican nominee for mayor of Eau Claire in 1897 and was defeated by William H Frawley (Democrat) by 1,849 to 1,687 votes. There was a third candidate in the field that year for mayor—Thorvildsen, Prohibitionist.

FORKS TEAM BEATEN.

Thief River Falls, Minn., July 22.—(Special to The Herald.)—The Thief River Falls baseball team defeated the Picketts of Grand Forks for the third time this season on the home grounds of the latter team Sunday by a score of 4 to 1., these defeats being the only ones that the Forks team has suffered this year. Lipps, the Thief River pitcher, proved invincible and was hit safely but once, while Shannon, the twirler for the Forks was touched up for seven safe hits. Hallet of the visiting team made a clean drive over the center field fnce for a hom run and succeeded in establishing a rcord for this field as the hit was the longest ever made on the Grand Forks grounds.

FIND ESCAPED LUNATIC.

Officers Probably Prevented Him From Taking His Life.

Barnesville, Minn., July 22.—William Cyr of Park Rapids, who jumped from a train while being taken to the asylum at Fergus Falls, was found yesterday afternoon at the Tansom farm in Prairie View. Officers were notified and found him writing a letter to his mother, telling her of his hardships and saying she would never see him again. When searched, a razor was found, and it is thought he intended to take his life.

The University School

Which will hereafter be located at 1801 East Fourth street, will begin its fifth year on September 7th. With a full corps of specially trained teachers, and a complete equipment, it stands prepared to take charge of the education of school children, whose progress has for any reason been unsatisfactory. ALBERT HEPPERT, Prin.

WHERE VALUES REIGN SUPREME.

STACK & CO.

21 AND 23 WEST SUPERIOR ST.

Warm Weather Wants Cheap!

Close Outs in Ready To Wear Needs

WHITE LINEN COATS—In several styles—two lots, about 50 in all—July Clearance sale, $1.39 and..... **$1.95**

AUTO, WALKING AND DRIVING COATS—In fine English dust and rainproof coverts and light-weight shadow stripe worsteds—just the thing for style and comfort—dark, light and medium tones—$13.50 values, for..... **$9.50**

CHILDREN'S DRESSES—To be cleaned up regardless of former price or cost—come in ginghams, chambrays, percales, Galateas and lawns—in white, pink, blue, tan, checks, stripes, plaids and fancies—generously cut and neatly trimmed — clean-up sale prices—19c, 25c, 29c, 35c and up to..... **$3.50**

LINEN TAILORED SUITS—In white, tan, leather, pink, light blue and lavender—trimmed with self-straps and lace insertion—two great values for tomorrow, $5.95 and.. **$7.95**

WHITE WASH SKIRTS — In linen and shrunk cotton, well tailored—pleated and gored—July Clearance Sale prices at—$1.39, $1.50, $1.75 and..... **$2.25**

Clearance Sale Prices in Wash Goods Dept.

35c fine sheer Organdies and silk Mulls, July Clearance Sale price, per yard..... **19c**

19c fast colored printed Batiste and French Lawns, July Clearance, yd... **12½c**

35c fine imported Organdies, Egyptian Tissues and Silk Mulls, July Clearance Sale price..... **22c**

10c quality Banner Batiste in small floral designs, checks and plaids, July Clearance Sale price..... **7c**

50c imported Linen Suiting, colors Copenhagen blue, pink, tan and natural, July Clearance Sale price, per yard..... **35c**

25c 32-inch imported Glasgow Zephyrs, guaranteed fast colors in neat small checks and broken plaids at Clearance Sale prices, per yard..... **19c**

July Special Clean Ups in Hosiery and Underwear

25c lace trimmed low neck Vests..... **15c**

69c long Gloves, imported lisle vests, per pair.... **45c**

69c ladies' gauze Union Suits, to close at..... **48c**

39c ladies' Umbrella Pants, regular and out size, at..... **25c**

39c ladies' black lisle lace Hose, per pair..... **29c**

20c children's plain black summer weight Hose at..... **12½c**

39c men's Shirts and Drawers, light weight... **25c**

59c children's checked Romper Suits at..... **39c**

BELTS AND BAGS

25c Wash Belts, to close out at..... **15c**

35c Wash Belts, to close out at..... **25c**

69c Gilt Belts, special for..... **50c**

45c Elastic Belts, all colors, at..... **25c**

50c Leatherette Hand Bags, large size..... **25c**

59c fine leather lined Hand Bags, at..... **39c**

HERALD'S WEST DULUTH DEPARTMENT

BRANCH OFFICES:
J. J. Moran, 405 Central Avenue. Fred Dellbern, 5405 Ramsey Street.

IS KILLED BY CURRENT

Emil Holster is Electrocuted in Sight of His Wife.

Decedent Was in Act of Trimming an Arc Light.

Emil Holter, an arc light trimmer for the Duluth-Edison Electric company, was electrocuted on an electric light pole at the corner of Eighth street and Central avenue, West Duluth, last evening, where he had been called to fix an arc light. He fell to the ground, where his wife sat in a carriage waiting for him to complete his work.

While busy with the light and wires he came in contact with a heavy current of electricity, which passed through his body, causing him to drop to the street. Two doctors were summoned immediately, but they could do nothing. The body was removed to W. H. Richter's undertaking rooms, where the coroner conducted his examination.

Mr. Holter was an old resident of West Duluth, having lived there eighteen years, the past sixteen of which he has been in the employ of the electric company. He was 47 years old, and leaves a wife and ten children residing at 203 North Fifty-ninth avenue west. He was prominent in West Duluth lodge work, being conductor of the Fraternity lodge, No. 8, Modern Brotherhood of America, and also a member of Old Hickory camp, No. 1556, Modern Woodmen.

BOY DROWNED.

Walter Showers Loses Life in St. Louis River.

While bathing, off the foot of Sixty-third avenue west, yesterday afternoon about 4 o'clock, Walter Showers, the 10-year-old son of Mr. and Mrs. George Showers, 325 South Sixty-first avenue west, was drowned within a few feet of his 8-year-old companion, Maynard Bates.

The boy went down without uttering a sound. The first intimation that the young Bates had of what had happened was when he noticed the inflated "water-wings" of his little friend floating free on the water. Some boys who were rowing nearby in a boat saw the drowning lad disappear and at the cry of Bates, hurried to the place, but were too late. The boy did not again appear on the surface. It is thought that he was taken with cramps.

The police department were notified, also the coroner and M. J. Fillatrault, and a search was instituted As the water was only four or five feet deep where the drowning took place, no hooks were used to recover the body, which was found by a young man by the name of Morris and John Winton.

Walter Showers was an only son of Mr. and Mrs. Showers and they are completely overcome with grief at his loss. He was a bright, manly little fellow, well liked by every one who knew him.

A Live Aggregation.

The Tigers of West Duluth are rapidly coming to the front as a real live aggregation of ball players. Not a boy on the team is over 12 years old, and they have as good or a better standing than any team of their age in the city. They are anxious to meet any team of their class at the head of the lakes. The team has won five straight games, the last two of which they played with the Young Eagles of Superior. This afternoon they take on the Cubs of Superior. Dalburn and Bolyea are the battery for the West Duluth boys.

A PRETTY COMEDY.

Young Ladies of West Duluth Give Creditable Performance.

In a pretty little one-act comedy, "Mrs. Plodding's Nieces," given last evening at the Great Eastern hall under the ausplces of the St. James Catholic church, nine West Duluth young ladies acted their parts in a most charming and entertaining manner. Delia Foucault, as Mrs. Plodding, was a marked success. The following young ladies also performed with credit: Misses Mary Allen, Edith Cashin, Jennie Baudin, Agnes Ehr, Alice Sullivan, Nellie Sullivan, Loretta St. Germain, Anna Campbell.

Following the playlet a program was given of which the address of James P. Boyle was the feature. The others who took part in the program were: Prof. F. W. Riele, Miss Edith Cashin, Miss Effie Brotherton, Miss Emeline Brett, Nell Lauermann, Miss Mary Shessgreen, Miss Clara Kenny.

Changed His Mind.

Mike Sasso, who was arraigned yesterday before Judge Flack of the West Duluth justice court on the charge of having used abusive language to Angle Eputrusha, was given a fine of $5 and costs or an eight-day jail sentence. At the West Duluth police station, though he had $23 in his pocket, he decided to take the jail sentence, but at the jail he changed his mind and paid his fine, with an additional dollar added to the costs.

West Duluth Briefs.

Mrs. P. Schalonich of Iron River, Wis., is the guest of Mrs. O. S. Lund, 528 North Fifty-seventh avenue west.

Emery Nelson left this afternoon for Nebraska, where he will spend the remainder of the summer on his uncle's cattle ranch.

Mrs. Cohigraf of Chicago is visiting her mother, Mrs. M. Jacoby.

Carl Weaver leaves this evening for Winnipeg, where he will witness the regatta.

Mr. Baker of Saginaw, Mich., is visiting his son, Riley Baker, Fifty-first avenue west and Wadena street.

Mr. and Mrs. William Pierce of Fifty-eighth avenue west, have returned from a trip to Minneapolis.

The funeral of Walter Showers, the 10-year-old son of Mr. and Mrs. George Showers, 327 South Sixty-first avenue west, who was drowned yesterday afternoon, will take place tomorrow afternoon at 2 o'clock from the Asbury M. E. church. Interment at Oneota cemetery.

Use Sherwin-Williams paints, the best for sale at Nygren's drugstore.

Mrs. J. E. Cook, who has been visiting friends in West Duluth returned to her home in Richland Center, Wis., today.

Jerry Kean, 615 North Fifty-eighth avenue west, expects to leave for Oklahoma next week to make his home there.

Charles Mooney, son of Rev. R. J. Moony, 634 North Fifty-eighth avenue west, has gone to Buffalo on one of the lake boats.

William M. Richie, who has been down the lakes on the steamer Vienna, has returned to West Duluth.

Hazel Crosby, assisted by Miss Vera Rockwell and Miss Brown entertained her music pupils at a picnic at Lester Park yesterday.

Carl Weaver of St. Paul, is in West Duluth spending a few days with his parents.

Watch repairing. Hurst, West Duluth.

AFTER MEN FOR PANAMA.

St. Paul, Minn., July 22.—Henry A. Smith, employment agent for the Panama canal commission, has opened a temporary recruiting office in the office of the secretary of the civil service board, 563 federal building and will be there for the next ten days. He is accepting applications for any grade of skilled labor, but not for ordinary day labor, for work at the Panama canal. No educational examinations are required to secure a position, the mechanics being simply required to file applications showing experience. Bricklayers, boilermakers, locomotive engineers, machinists, in fact all kinds of skilled laborers, are wanted.

IRON RIVER BOY DROWNS.

Iron River, Wis., July 22.—(Special to The Herald.)—Willie Olson, aged 9, son of Chris Olson, proprietor of the Grimpo hotel here, fell into the Iron river while playing on the South Shore trestle here, yesterday, and was drowned. Although the body was pulled from the water only a short time after the boy disappeared, efforts to resuscitate proved futile.

MAMMOTH LUMBER MERGER PLANNED

Weyerhaeuser is Principal in Proposed $300,000,000 Combine.

Chicago, July 22.—Twenty-five men, who control the yellow pine lumber market of the world, at the Annex discussed the greatest lumber merger ever planned. At a meeting held in the Auditorium hotel, Frederick E. Weyerhaeuser, the lumber king of America, who has been designated the richest man in the world, was the principal factor. Capitalization at $300,000,000 was suggested.

The committee of twenty-five was appointed two weeks ago at a general meeting of the yellow pine manufacturers, held in St. Louis.

Conditions of the lumber trade and the supplies of material were considered at the meeting, which was preliminary to the convention of the Northwestern Lumbermen's association.

It was agreed that if the supply is not materially protected, a slight advance in raw and finished lumber may be expected.

"Forests which should be protected from needles destruction are allowed to be destroyed simply from non-interference either from the government or owners," declared the lumbermen. "All forests must be protected, cultivated and matured to the fullest, or the price of lumber and building material will go far beyond the ordinary purse."

WILL MAKE WINE.

Grape Juice for Foreign Element in Copper Country is Assured.

Houghton, July 22.—(Special to The Herald.)—The manufacturer of wine for home consumption will shortly be in full blast in the Copper country. It is an industry peculiar to the district, and it has its inception in the fact that there exists a large foreign population which, previous to coming to America, had cultivated an insatiable tasts for the fermented juice of the grape. For the most part, the manufacture of the beverage is confined to Austrians and Italians, on whose tabes wine is never lacking, but many people of other nationalities also engage in the industry. As an illustration of the extent to which wine making is carried on in the copper region, it is estimated that at least 5,000,000 pounds of grapes were put through the presses for that purpose in Houghton county last fall. This is 2,500 tons. The great bulk of the luscious fruit comes from New York state, and it cost $55 to $60 per ton. Probably fully as many grapes will be consumed this yer.

Just Exactly Right.

"I have used Dr. King's New Life Pills for several years, and find them just exactly right," says Mr. A. A. Felton of Harrisville, N. Y. New Life Pills relieve without the least discomfort. Best remedy for constipation, billousness and malaria. 25c at all druggists.

DOCTORS AT WALKER.

Upper Mississippi Medical Society Discusses Tuberculosis.

Walker, Minn., July 22.—(Special to The Herald.)—The Upper Mississippi Medical society assembled at Walker yesterday, nearly 150 members of the association being present. In the morning boats conveyed the party to the state sanatorium, where an interesting program of a symposium of tuberculosis and clinic was conducted under the auspices of this association.

The morning program was partly taken up by a talk by Prof. Frank F. Wesbrook, Minneapolis on "The Tubercule Baccillus and Its Mode of Action." Others taking part in the program are: Dr. Charles Coulter, Wadena; Dr. Courtnay, Brainerd; Dr. Burnside Foster and Dr. H. Longstreet Taylor, St. Paul; Dr. James Bell, Minneapolis, and Dr. Marcley of the state sanatorium.

A banquet was given the doctors at the Hotel Chase last evening at 9 o'clock, which completed the progrm. A majority of the visitors have declared their intentions of remaining in Walker for a few days and enjoying the lake excursions and fishing.

WEDDING AND A FUNERAL HAPPEN AT PARK RAPIDS.

Park Rapids, Minn., July 22.—(Special to The Herald.)—A very pretty wedding took place Tuesday morning at 7:30 o'clock at the T. A. Todd home when Miss Grace Todd was married to William T. Barry of Kelliher. Miss Gene Mary was bridesmaid and Jack Lang best man. The couple left on the 9:30 train for Fargo, N. D.

The five-months-old child of Mr. and Mrs. Charles Wilkins was buried Tuesday morning, Rev. Mr. Stevenson preaching the funeral sermon. The little one was found dead in its crib Monday morning.

Don't let the baby suffer from eczema, sores or any itching of the skin. Dean's Ointment gives instant relief, cures quickly. Perfectly safe for children. All druggists sell it.

GET A KODAK.

Enjoy the trills of the picture as it comes from the undeveloped film.

GET THE HABIT.

Sling your kodak over your shoulder and you're all set for your picnic or vacation.

GET BUSY.

The No. 2 A Brownie you've seen advertised so much, is on sale here, $3.00.

SPENCER'S.

LADIES' BELTS, 10¢.

A collection of about 100 White Wash Belts and Black Leather Belts; regular 25c to 50c values; to close, at each..... **10c**

BOYS' WASH SUITS,

Tan, white and dark patterns, at clearance prices, 69¢ and..... **39c**

LACE CURTAINS,

3½ and 4 yards long, a big range of different patterns; regular values to $3.00; clearance price, per pair..... **$1.98**

SHIRT WAIST SUITS AND JUMPER DRESSES

White or colored lawns; values to $5.00; to close..... **$2.95**

JAP SILK WAISTS

White or black, very prettily trimmed with embroidery; regular selling price to $3.50; your choice for..... **$2.59**

TRIMMED HATS.

All trimmed Hats sold formerly up to $6.00, in 2 lots at $2.95 &... **$1.95**

Kris and Pass Company

CORNER SUPERIOR ST. AND 1ST. AVE. E.

Formerly Duluth Consigment Store.

MEN'S FINEST SUITS AT ABOUT HALF

This week $35, $30, $28 Hart, Schaffner & Marx Suits for..... **$14.95**

Finest Worsteds, Tweeds and Serges, woven by the best looms of this and foreign countries. Hundreds of suits to choose from for **Fourteen Seventy-five.**

This week $18, $15, $12 Woodhull, Goodale & Bull Suits for..... **$8.75**

Splendidly tailored Suits, made for us by the best Union makers in America. Every suit is hand tailored in conservative styles, suits for dress or everyday wear that will satisfy.

$4.75 for broken lines of suits that sold as high as $25, among which are some made by the famous man-tailor, Ely Meyer.

To see is to buy.

Get Your Straw Hat Here.

Kenney & Anker

409-411 West Superior St.

SPORTING NEWS OF THE DAY

SOX TAKE ONE GAME

Murray Holds Maroons to Four Hits and Wins.

Koepping Returns to Game and Gets Two Doubles.

Winnipeg, Man., July 22.—(Special to The Herald.)—Murray, who has been working poorly with a sore arm recently, was in good form yesterday and held the Maroons to four hits, the Sox winning a game by a score of 5 to 4.

Terry was on the hill for the Maroons and he was hit freely. Koepping, who has been in the hospital with a bad leg, returned to the game and clouted out two opportune doubles. Murray was well supported, but his wildness got him into several bad holes, from which he escaped fortunately.

The detailed score of the game follows:

DULUTH.	AB.	R.	H.	PO.	A.	E.
Munroe, lf	4	0	1	2	0	0
Baker, 3b	4	0	0	0	3	0
O'Brien, 2b	3	0	1	4	3	0
Ness, 1b	5	2	2	11	2	0
Williams, rf	4	1	2	4	1	0
Pratt, c	4	1	0	0	0	0
Hopkins, cf	4	0	1	3	0	0
Koepping, ss	4	0	2	3	3	1
Murray, p	2	1	0	0	4	0
Totals	34	5	9	27	13	1

WINNIPEG.	AB.	R.	H.	PO.	A.	E.
Piper, lf	4	1	0	1	0	0
Ulrich, c	3	0	1	7	1	0
Crum, cf	3	0	0	1	0	0
Metzger, 3b	4	0	2	2	4	0
Cox, ss	4	0	0	0	0	0
Glenecke, rf	2	0	1	1	0	0
Beatty, 1b	3	0	0	9	1	0
King, ss	2	1	0	1	2	0
Sensenbach, 2b	2	0	0	4	4	0
Terry, p	2	2	0	1	4	1
Totals	35	4	4	27	16	1

Score by innings.

Duluth	0 0 0 1 0 3 0 0 1—5
Winnipeg	0 0 2 0 0 0 0 2 0—4

Summary: Two-base hits—Koepping, 2. Sacrifice hits—Munroe, O'Brien, Ulrich, Crum, Beatty, Sensenbach. Double plays—Ness, unassisted; Williams to O'Brien. Bases on balls—Off Terry, 3; off Murray, 5. Struck out—By Terry, 6. Hit by pitcher—By Terry, 1; by Murray, 2. Left on bases—Winnipeg, 5; Duluth, 6. Time of game—1:32. Umpire—Flaherty.

BASEBALL

Northern League.

STANDING.

	Won.	Lost.	Pct.
Brandon	38	21	.644
Winnipeg	35	25	.583
Duluth	31	36	.463
Fargo	18	40	.310

Tuesday's Results.

Duluth, 5; Winnipeg, 4.
Brandon, 8; Fargo, 2.

Games Today.

Duluth at Winnipeg.
Brandon at Fargo.

American League.

STANDING.

	Won.	Lost.	Pct.
Detroit	51	34	.600
Chicago	47	38	.553
St Louis	48	39	.552
Cleveland	45	38	.542
Philadelphia	41	40	.506
Boston	39	46	.459
Washington	33	49	.402
New York	32	53	.376

Boston Takes Two.

Boston, July 22.—Boston won both games of a double header from St. Louis yesterday, 2 to 1 and 3 to 2. The two games were pitchers' battles, Bailey having a little the best of it in the first, but an error by Spencer let in two runs. In the second Morgan slightly outpitched Powell, and the locals won, aided by battery errors. Scores:

First game—	R.	H.	E.
St Louis	0 0 0 0 0 1 0 0 0—1	5	2
Boston	0 0 0 0 0 0 0 0 2—x—2	6	1

Batteries—Bailey and Spencer; Burchell and Carrigan. Umpires—Sheridan and Connolly.

Second game—	R.	H.	E.
St. Louis	0 0 0 0 0 1 0 0 1—2	7	1
Boston	0 0 0 0 3 1 0 0 x—3	4	1

Batteries—Powell and Stephens; Morgan and Carrigan. Umpires—Sheridan and Connolly.

Divide Double Header.

New York, July 22.—Chicago and New York divided yesterday's double header, the visitors winning the first, 6 to 3, and the locals the second by a like score. Dougherty was put out of the opening game for disputing Umpire Evans' decision. Conroy distinguished himself in the second by making a home run hit and scoring two other runs. Scores:

First game—	R.	H.	E.
Chicago	0 0 0 2 0 0 0 1 3—6	12	3
New York	0 0 0 0 1 0 0 0 2—3	6	2

Batteries—Walsh and Sullivan; Orth, Newton and Sweeney. Umpires—Evans and Hurst.

Second game—	R.	H.	E.
Chicago	0 0 0 0 0 0 1 1 1—3	9	2
New York	1 0 1 0 3 0 1 0 x—6	10	0

Batteries—White and Weaver; Manning, Hogg and Blair. Umpires—Hurst and Evans.

Detroit Wins Easily.

Washington, July 22.—Detroit hit Burns hard yesterday and beat Washington handily, 4 to 1. Killian was effective with men on bases. The features were home runs by Schaffer and Cobb. Score:

	R.	H.	E.
Washington	1 0 0 0 0 0 0 0 0—1	7	2
Detroit	0 0 0 1 0 1 0 2 0—4	11	0

Batteries—Burns and Street; Killia and Thomas. Umpire—Egan.

Harry Davis Suspended.

Philadelphia, July 22.—Philadelphia had little difficulty in defeating Cleveland yesterday. Harry Davis if the locals was notified of his indefinite suspension by President Johnson of the American league, for actions in Monday's game, when he was put off the field by Umpire O'Loughlin. Score:

	R.	H.	E.
Cleveland	0 0 0 0 1 1 0 0 0—2	5	1
Philadelphia	1 0 3 0 0 0 0 0 x—4	7	1

Batteries—Berger, Cluech and N. Clarke; Vickers, Bonder and Schreck. Umpire—O'Loughlin.

National League.

STANDING.

	Won.	Lost.	Pct.
Pittsburg	51	33	.607
New York	49	35	.583
Chicago	48	35	.578
Cincinnati	45	41	.523
Philadelphia	41	38	.519
Boston	38	46	.452
Brooklyn	30	50	.376
St. Louis	30	54	.357

Pirates Take Fast Game.

Pittsburg, July 22.—In one of the quicket played games of the season, the Pittsburgers yesterday defeated Brooklyn. Leafield was in splendid form. Brooklyn never got beyond second base and reached there only once. Score:

	R.	H.	E.
Pittsburg	1 0 0 0 1 0 0 0 x—2	8	0
Brooklyn	0 0 0 0 0 0 0 0 0—0	3	0

Batteries—Leifield and Gibson; Pastorius and Ritter. Umpire—Emslie.

Lindaman Is Strong.

Chicago, July 22.—Howard was the only Chicago player to hit Lindaman yesterday, and he was left on a base both times after having lined out two-baggers. The visitors found both Brown and Lundgren easily. Mack hit for a triple after two outs in the ninth, but a fast relay, Beaumont to Dahlen to Graham, caught him at the plate. Score:

	R.	H.	E.
Chicago	0 0 0 0 0 0 0 0 0—0	5	2
Boston	2 0 0 1 0 0 2 0 0—5	11	0

Batteries—Mack, Lundgren, Brown, Durbin and Marshall and Klein. Lindaman and Graham. Umpire—Klem.

Richie Pitches Well.

Cincinnati, Ohio, July 22.—Richie pitched a magnificent game, allowing Cincinnati but three hits. Titus' muff of Ganzel's fly in the first inning gave the locals their two runs. A forward running catch by Kane was the fielding feature. Score:

	R.	H.	E.
Cincinnati	2 0 0 0 0 0 0 0 0—2	3	0
Philadelphia	1 0 0 0 1 1 0 0 0—3	10	1

Batteries—Campbell, Coakley and McLean; Richie and Jacklitsch. Umpire—Rigler.

Each Wins a Game.

St. Louis, July 22.—Mathewson was invincible with men on bases, and New York took the opening game of the double-header, a 12-inning affair, by a score of 4 to 2. Taylor was hit harder than Lush in the second contest, and the locals won 3 to 1. Scores:

First game—	R.	H.	E.
St. Louis	1 0 0 0 1 0 0 0 0 0 0—2	11	1
New York	0 0 0 0 0 2 0 0 0 0 0 2—4	8	2

Batteries—Salleo and Bliss; Mathewson and Bresnahan. Umpires—Johnston and Rudderham.

Second game—	R.	H.	E.
St. Louis	0 1 0 0 0 0 0 2 x—3	5	1
New York	0 0 0 0 0 0 1 0 0—1	5	3

Batteries—Lush and Ludwig; Taylor and Bresnahan. Umpires—Rudderham and Johnstone.

American Association.

STANDING.

	Won.	Lost.	Pct.
Indianapolis	60	37	.619
Louisville	54	41	.568
Toledo	51	42	.548
Columbus	51	45	.531
Minneapolis	46	46	.500
Kansas City	45	53	.464
Milwaukee	45	52	.464
St. Paul	30	65	.316

Saints Get Even Break.

Louisville, Ky., July 22.—Louisville and St. Paul broke even yesterday in a double-header, the visitor winning the first and the locals the last. Scores:

First game—	R.	H.	E.
Louisville	0 0 0 1 0 0 0 0 0—1	6	3
St. Paul	0 0 0 3 0 0 0 3 0—6	12	1

Batteries—Poole and Hughes; Leroy and Laughlin. Umpire—Kerin.

Second game—	R.	H.	E.
Louisville	0 0 0 2 0 3 0 1 x—7	7	2
St. Paul	0 0 0 0 0 0 0 0 0—0	8	5

Batteries—Puttmann and Peitz; Hall and Meyers. Umpire—Kerin.

Double Header Divided.

Indianapolis, July 22.—Indianapolis and Minneapolis split even in yesterday's double-header, Indianapolis taking the first, 5 to 2, and the visitors securing the second game, 3 to 2. Scores:

First game—	R.	H.	E.
Minneapolis	0 0 1 0 0 1 0 0 0—2	7	1
Indianapolis	2 0 2 0 1 0 0 0 x—5	8	3

Batteries—Oberlin, Biersdorfer and Bueslow; Marquard and Livingston. Umpire—Owens.

Second game—	R.	H.	E.
Minneapolis	2 0 0 0 0 1 0 0 0—3	5	1
Indianapolis	0 1 1 0 0 0 0 0 0—2	3	2

Batteries—Wilson and Block; Slagle, Druhot and Howley. Umpire—Owens.

Manske Wins Game.

Columbus, Ohio, July 22.—Manske, who relieved Curtis successfully in the fifth inning with the bases full and one out, had a hand in winning in the eighth inning. After a pass to Flynn and a single by McCormick, he hit a difficult bounder to Wrigley on which Flynn scored the winning run. Wrigley's bad throw was responsible for two more. Each team hit hard in the first inning. Score:

	R.	H.	E.
Columbus	2 1 0 0 0 0 0 0 0—3	6	3
Milwaukee	0 0 0 0 0 0 0 3 0—6	8	1

Batteries—Rogers, Harris and James; Manske, Curtis and Roth. Umpire—Hayes.

Toledo Takes Opener.

Toledo, July 22.—Toledo won the first game of the Kansas City series by bunching hits off Wood in the first inning. Two doubles and a single scored the runs. Score:

	R.	H.	E.
Toledo	2 0 0 0 0 1 0 0 x—3	7	1
Kansas City	0 0 0 0 0 1 0 0 0—1	8	2

Batteries—West and Abbott; Wood and Sullivan. Umpire—Bierhalter.

DROWNS WHILE BATHING.

Menominte, Mich., July 22.—While bathing in the Peshtigo river yesterday forenoon Louis Schoultz, 19 years of age, was seized with cramps and drowned before his brother, who was also in the water, could come to his rescue. The body was recovered.

S.S.S. THE CURE FOR SCROFULA

Swollen glands about the neck, weak eyes, pale, waxy complexions, running sores and ulcers, skin diseases, and general poor health, are the usual ways in which Scrofula is manifested. The disease being deeply intrenched in the blood often attacks the bones, resulting in White Swelling, or hip disease, and the scrofulous and tubercular matter so thoroughly destroys the healthful properties of the blood that Scrofula sometimes terminates in consumption, an incurable disease. The entire circulation being contaminated, the only way to cure the trouble is to thoroughly purify the blood and restore the circulation to a strong, healthy state. S. S. S. is the very best treatment for Scrofula; it renovates the entire blood supply and drives out the scrofulous and tubercular deposits. S. S. S. is the greatest of all blood purifiers, and it not only goes right down to the very bottom of the trouble and removes the cause, but it supplies the weak, diseased blood with the healthful properties it is in need of, and in this way builds up weak, frail scrofulous persons and makes them strong and healthy. S. S. S. is a gentle, safe, vegetable preparation. Book on the blood containing information about Scrofula and any medical advice free.

THE SWIFT SPECIFIC CO., ATLANTA, GA.

THEOBALD FOR KRICK

Manager Williams of Sox Pulls off Trade at Winnipeg.

A New Third Baseman Signed and Henderson is Coming.

As a result of the failure of the Sox to make good on the Canadian trip, which has been disastrous thus far, there will be some changes in the team before it returns to Duluth to open with Fargo, July 30, at Athletic park. Manager Dave Williams has notified the owners here that he has traded Pitcher George Krick for Pitcher Theobald of Winnipeg, and has signed a third baseman from the Northwestern league to replace Baker.

Both Krick and Baker have been anxious to secure their release from the club. On account of their dissatisfaction, they have not been playing the game, of which they are capable and, though both are good men, they are of little use to the team. Krick has already been turned over to Winnipeg, but the new third baseman has not yet reported and Baker is still with the club.

Galen Henderson, the Winnipeg man, who was turned over to San Francisco of the Pacific Coast league in exchange for Piper and Theobald, has resigned his contract and will report to Williams at Fargo the latter part of this week. Henderson failed to make good in the Pacific coast, but he is fast enough for the Northern, can hit the ball, and will be a valuable addition to the Sox outfield. Hopkins, who has not been burning up the league to any great extent, will be let out, it is expected.

Though the chances of the Sox winning the pennant this year are much smaller now than they were months ago, the management is not going to lie down and let either Brandon or Winnipeg take it without a struggle. The Duluth team has already proved that it can beat both Brandon and Winnipeg, and there is always a chance that it will rush to the top. While that chance remains, every effort will be made to strengthen the team and the other clubs will always find the Sox worthy opponents.

The pitching staff is the principal cause for worry at present. Murray has had a sore arm, but yesterday's score indicates that he has come back into form. Brandt's work has been very mediocre all season. Thorsen is holding up well under hard work, and Theobald should win some games for the Sox. Another pitcher will probably be reported soon, so that the club may be on the safe side, prepared for emergencies.

Brandon is getting too far ahead in the race to be comfortable, and it is up to Fargo and Winnipeg to pull the leaders down in the next two weeks. The Sox open at Fargo Saturday for a long series, which should result in a boost for Duluth in the percentage column.

HIBBING WINS IN WILD GAME

Many Bases on Balls Given in First of Virginia Series.

Virginia, Minn., July 22.—(Special to The Herald.)—In a game in which thirteen bases on balls were issued by the two pitchers, and in which errors were numerous, Hibbing won from Virginia by a score of 10 to 4. The game was the first of a series of three in the summer schedule for the championship of the Mesaba range.

Gilligan pitched for Hibbing and Currie for Virginia. Both were hit hard, but the Hibbing hits were more opportune. Hits, errors and passes in the first inning netted Hibbing six runs, and the result was never very much in doubt after that. The detailed score of the game follows:

HIBBING.	AB.	R.	H.	PO.	A.	E.
Gloselman, cf	4	0	0	1	1	0
Moynihan, 3b	2	1	0	1	3	1
Booth, 1b	4	1	1	7	0	0
Carroll, c	4	1	2	3	0	0
Fagin, lf	5	1	2	4	0	0
Head, 2b	3	1	1	5	2	0
Kleffman, rf	2	2	1	4	0	0
Calligan, ss	3	1	1	2	6	0
Gilligan, p	4	0	1	0	4	1
Totals	31	10	9	27	14	2

VIRGINIA.	AB.	R.	H.	PO.	A.	E.
Taylor, 2b	2	1	1	1	5	1
Olmstead, ss	4	1	2	4	4	1
Anthony, lf, 1b	5	0	0	13	0	0
Walters, 3b	4	0	1	4	2	1
O'Hayer, 1b	1	0	0	0	0	0
McCormick, lf	3	0	0	0	0	0
Graham, rf	2	1	1	2	0	1
urrie, p	3	0	1	1	1	0
Hurley, cf	3	0	0	1	0	0
Billings, c	3	1	1	4	0	1
Totals	29	4	7	27	12	6

Score by innings:

Hibbing	6 0 0 0 0 0 3 0 1—10
Virginia	0 0 1 1 0 2 0 0 0—6

Summary: Sacrifice hits—Taylor, Walters, McCormick, Currie, Gleselman, Moynihan (2), Booth, Head, Kleffman, Calligan, Gilligan. Two-base hits—Walters, Graham, Gilligan, Fagin. Three-base hit—Taylor. Home run—Carroll. Double plays—Olmstead to Taylor to Anthony. Calligan to Head to Booth. Bases on balls—Off Gilligan, 8; off Currie, 5. Struck out—By Gilligan, 2; by Currie, 3. Time, 1:32. Attendance, 856. Umpire—Keneally.

WANT THEIR SALARIES.

Grand Rapids Central League Players Refuse to Travel.

Grand Rapids, Mich., July 22.—The six players of the Grand Rapids Central league club, Pitchers Dickson, Sterzer and Hagerman, First Baseman Gill, Second Baseman Noblett and Outfielder Moore who refused to accompany the team to Dayton Monday night because they allege Manager Phillip Arnold failed to pay them all their salary due July 15, were still here yesterday awaiting further developments. There was a revival of the effort made some time ago to organize a company to purchase Mr. Arnold's interest in the club. The former attempt failed because the local men considered the price too high.

CLUB OPENS ITS SEASON

"Round Robin" at the Grounds of New Longview Tennis Club.

Drawings for First Tournament to be Made in Few Days.

The new Longview Tennis club, the consolidation of the Endion Tennis club and the old Longview Tennis club, which was known as the Normal district club, is preparing to open its season and drawings will be made in a few days for the first tournament.

The new club will open the season this afternoon with a "Round Robin" at the club grounds, Twenty-fifth avenue east and Fourth street. The committee in charge has prepared a novel program, which will not be disclosed until unfolded to the guests. Every member of the club has been invited to attend and take his friends and a big crowd is expected to gather and give the season a proper opening.

The grounds have been put in fine shape and the courts are the best in the city. From now on, they will be available for private matches and tournament play and the club members believe they have enough summer weather before them to afford an enjoyable season of good sport.

The tournaments, which were features of the Endion Tennis club's activities at Tenth avenue east and Superior street in former years, will be pulled off at the new grounds this season. All of the best players in Duluth are members and they will be entered in the events. The tournament for the club championship will be held first and the open tournament will follow.

THREE YACHTS RACE FOR CUP

Third of Series for Vice-Commodore's Cup at Yacht Club.

The third race in the Duluth Yacht club series for the vice commodore's cup will be sailed this evening over the triangular course starting from and finishing at the clubhouse on Park Point.

There are three entries and each has already scored four points, so one of the boats will take the lead this evening. The boats are Freckles II, sailed by Robert Fisk and Chauncey Colton; Thistle, sailed by Fred Levin and E. A. Pierce; Florence, sailed by Traux brothers. The boats will get away from the starting line about 6 o'clock.

A regular Wednesday evening dancing party will be given at the Yacht club pavilion this evening.

The trading of Krick and the proposed canning of Baker will not make a hit with all the fans, Krick and Baker both having friends in Duluth, who believe they have the ability and a howl will probably go up on Williams' letting them get away.

Krick and Baker really have the ability. Baker will not hit very much, but he will field beautifully around third base. Krick can pitch when he is right and will win a majority of his games, even though he has an unpleasant habit of getting clouted freely on the slightest provocation.

But, what good is any man on a club, when he will not give the best he has that his team may be successful? Krick has had a grouch all this season. His salary demands were refused at the beginning of the season, and he was suspended for failing to report, but was later reinstated. He was pitched indifferent ball all year, with but an occasional flash of his proper form. He has wanted his release and when a man wants his release, his club may as well give it to him, for he will never do the club any good. Theobald, though he may not be as good a pitcher, will work harder for the success of the Duluth team than Krick, and Krick will be in more congenial company at Winnipeg than here.

Baker hasn't played his game for the past two weeks. Even before he left here on the trip, he sulked and loafed around third base. It is said that on the trip, he has been lying down continually and also wants a release. The Sox will be better off without him. Unless every man is working with his teammates and trying to win, no team will win games. Williams may as well get Baker out of the way and cement his team more firmly.

• • •

Watch the motor boat racers, when they get properly going in the race for the supremacy of the Duluth harbor! Although Duluth has motor boats in greater number than any city of its size in the country, there are only four boats to be considered in the races to decide the fastest craft. Those four will be able to kick up more of a row when they break loose than a whole swarm of contestants in any other sport.

The owners of the North Butte and the Doman had it out last fall. After several races, the results of which were vigorously contested, the Doman was acknowledged by most people to be the winner. Now the owners of the North Butte are back in the field to regain the honors.

The usual course has been adopted again this year. The Doman was beaten last Sunday by Guy Warren's nameless wonder immediately. Wade claimed that he struck a set-line, thus providing a reason for the defeat. He is anxious for another race and so is Warren, so the merry war is on.

The Robert B, Julius H. Barnes' new craft, and Warren's nameless wonder are both trim lookers and speedy travelers. They are smaller than either the Doman or the North Butte, but size doesn't count much in a motor boat race. The races will be worth seeing when the four boats get together, and motor boat racing will be a fine addition to Duluth's list of summer sports.

• • •

The man who hasn't seen Cornish wrestling at its best, has missed a sport treat. It is about the richest thing going outside of a good prize fight. Put the real Cornishmen, who learned the game in Merrie England, with the sawdust together, equipped with jackets and egged on by crowds of friends and they can furnish more entertainment in a half hour than any other kind of wrestling can in a whole day. There is science, strength and skill in the game and the best man usually wins. There is nothing like it in the American game and the native American usually enjoys the "Move around there, stickler" of the crowd as much as he does the wrestling itself.

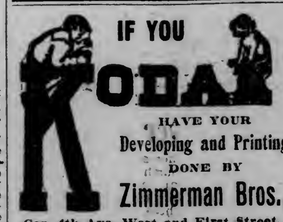

Duluth, South Shore & Atlantic Ry.'s

Bulletin of Summer Excursions

NOW and Continuing Until Sept. 30.

To New York State, New England and Canadian Points.

Short Limit Round Trip Tourist Rates

The South Shore will sell special round-trip tourist tickets via rail and water routes to New York state, New England and Canadian points.

AT REDUCED RATES.

Tickets will be good for 30 days, including date of sale. Stop-overs will be allowed in Canada within the limit of the tickets.

Every Friday Until Aug. 1

Week-End Excursions

To DETROIT

Via D. & C. N. CO. BOATS.

Duluth to Detroit and return	$17.00
Duluth to Toledo and return	$17.75
Duluth to Cleveland and return	$18.30
Duluth to Buffalo and return	$20.50

Children over five and under twelve—HALF FARE. Tickets good returning up to and including Sept. 15, 1908.

RESERVATIONS of berths on trains and boats will be made and any other information will be cheerfully furnished by applying to

MART ADSON, Gen'l. Pass. Agent, Duluth. A. J. PERRIN, General Agent, Duluth, Minn.

TABLED BY THE COUNCIL

Alderman Tessman Will Have Chance to Amend Milk Ordinance.

Says He Will Present More Stringent Law Next Week.

VOTE WHICH "TABLED" MILK ORDINANCE AMENDMENT.

TO TABLE:	AGAINST:
Bloedel,	Kennedy,
Foubister,	McKnight,
Hogan,	Moore,
Jordan,	Shartel,
Mueller,	Trevillion.
Olson,	ABSENT:
Ribenack,	Filiatrault,
Tessman,	Moe.
Getchell,	

Alderman Tessman led his cohorts against the milk ordinance amendment last evening and, as a result, it was laid on the table for a week, while Mr. Tessman and his friends prepare amendments which will make the ordinance more acceptable to "myself, and to the people," as Mr. Tessman put it. The much-discussed provision requiring the cooling of the milk to 50 degrees Fahrenheit within forty-five minutes after milking, and that providing for inspection of milk from outside dairies, were the clauses which Mr. Tessman particularly objected to, stating that the first was too stringent, while the second was inadequate. He expressed a willingness to "spend a couple of days" on the ordinance in order to get it into more satisfactory shape.

Led by Aldermen Moore and McKnight, those in favor of the ordinance amendment as at first proposed made a hard fight to get it passed last evening.

Mr. Moore made a strong appeal for its immediate passage. "The pressure of the special interests upon this council is persistent and it is strong," said Mr. Moore. "The people have to fight for their interest every time. The only interest which is represented persistently seems to be beer. Milk has to fight for it."

In justifying the council's right to regulate the milk dealers, Mr. Moore read from an editorial on the subject which appeared in The Herald, saying that it expressed his views better than he could himself. He asserted that the ordinance would not, as was claimed, create a practical monopoly, for it had been shown that the cost of cooling the milk was trivial. He said that the dairymen's claim that the price of milk would advance to 10 cents per quart was absurd.

Mr. Tessman then proposed an amendment to the amendment, making 60 degs. instead of 50 degs. the point to which the milk should be cooled. He stated however that he would not support the amendment even then.

Dr. Patten then took the stand for his ordinance. He offered in evidence affidavits from his inspectors, showing that the milk could be cooled for 50 degs. in five or ten minutes with the aid of lake water, also with the water from most of the wells and springs in the outskirts of the city. The milkman would not, he claimed, be subjected to much hardship on this score. They would need ice only when milk is carried in their wagons. He also offered in evidence portions of letters from the St. Paul and Minneapolis health commissioners warmly recommending the amendment.

Alderman McKnight took the government reports, and presented to the council their recommendation, showing how they argued for the milk amendment now before the council. He stated that they must outweigh the testimony of any single expert in the country. He claimed that the present ordinance covered the question of the outside dealer and did not discriminate against the local man, because the inspection of milk coming into the city would be sufficient to keep the outside dairyman up to the mark.

Alderman Ribenach had been converted into a doubting Thomas by an expert whom he had talked to Monday. This gentleman told him that the milk should be aerated, and that this process was more necessary than cooling and Mr. Ribenack said that he was not sure that the present ordinance was right.

Upon Mr. Tessman's motion to lay the amendment on the table for one week while changes could be made in it, the vote was as follows:

Yeas—Bloedel, Foubister, Hogan, Jordan, Mueller, Olson, Ribenack, Tessman, Getchell.

Nays—Kennedy, McKnight, Moore, Shartel, Trevillion.

Absent—Filiatrault, Moe.

"Now, said Mr. Tessman, when the milk ordinance amendment had been laid at rest, "I'd like to know what happened to that garbage ordinance. I'd like to see that fixed up, too."

The garbage ordinance was still in the hands of the committee on ordinances and resolutions, however, so could not be taken up.

Alderman Shartel's moving picture ordinance became a law last evening. The law requires certain precautions in the handling of the inflammable films used in the kinetoscope machines, and demands other precautions on the part of these theaters which were not required prior to its passage, because they did not come under the clause of the regular theaters with stages. Upon Alderman Shartel's statement that the ordinance did not require anything which the moving picture men deemed unreasonable, it was passed unanimously.

The council passed a resolution recommending that provision be made in next year's appropriation for a concrete bridge over Tischer's creek. The city engineer was also instructed to report on the cost of a steel bridge over Oregon creek on Third street.

The city engineer was requested to report on the cost of illuminating the aerial bridge, both with simple illumination, so as to bring out the outlines of the structure, and with the words Duluth on each side of the span.

No action was taken on the proposed extension of the franchise of the Duluth telephone company to permit them to charge a toll for Superior service, as the council expressed a desire to have this matter put up to the people in the matter of a special election before action is taken.

President Getchel announced the appointment of Aldermen Tessman, Ribenack and Foubister to the committee which will confer with the conference committee and will report on the improvements necessary for next year at the meeting of the council Aug. 24.

"E. C. DeWitt & Co., Chicago, Ill.—Gentlemen—In 1897 I had a disease of the stomach and bowels. In the spring of 1902 I bought a bottle of Kodol and the benefit I received all the gold in Georgia could not buy. Yours very truly, O. N. Cornell, Roding, Ga., Aug. 27, 1906." Sold by all druggists.

GOOD RACES AT DAKOTA FAIR

Governor Sarles Wins 2:12 Pace After Sharp Contest.

Grand Forks, N. D., July 22.—(Special to The Herald.)—The 2:12 pace in which Governor Sarles and Daniel Webster were the contenders, furnished the feature of the card at the North Dakota state fair yesterday afternoon. The event went five heats and the finish of the last heat was so close that many of the crowd took exception to the decision of the judges giving the race to Governor Sarles.

In the 2:35 trot, Attell, Jr., furnished a sensation by finishing third in the first two heats and then coming to the front, winning three straight and the race. Odd Mark, who won the first two heats, fell back to third in the last three. Gilded Lady had an easy time in the 2:40 pace, winning in straight heats.

Summary:

2:40 PACE—PURSE $1,000.

Horse.	Finish.
Gilded Lady	1 1 1
Lou Medium	4 2 2
Mollie Moe	2 3 4
Lucy A	3 4 3
Blue Jay	5 5 5
Senator Clark	dis
Funston	dis

Time—2:16½; 2:12¾; 2:16¾.

2:35 TROT—PURSE $500.

Horse.	Finish.
Attell, Jr.	3 3 1 1 1
Odd Mark	1 1 3 3 3
Louise Bell	2 2 2 2 2
Ideal Idol	distanced.

Time—2:30¾; 2:30¾; 2:29¼; 2:28; 2:30.

2:12 PACE—PURSE $900.

Horse.	Finish.
Governor Sarles	5 3 1 1 1
Daniel Webster	1 1 2 3 3
Bobbie S	2 4 3 2 2
Bessie Ross	4 5 5 dr.
Go Tell	3 2 4 4dis

Time—2:15; 2:11¼; 2:14; 2:12¼; 2:15.

TRASH'S RUN FEATURE.

Horse Has Hard Luck, But Comes Up and Wins Out.

Brighton Beach, July 22.—Threatening weather kept the attendance down at Brighton Beach yesterday when a very ordinary card was run off, but some interesting sport was witnessed. The feature of the day was the race run by Trash in the second event. She was off none too well and coming to the first turn was nearly knocked down, losing many lengths. When she recovered herself, the boy sent her after the field and at the head of the stretch was on even terms with the leader, Monocle. From there to the finish she gradually drew away by a couple of lengths.

QUINCY MAN WINNER.

Second Day's Races of Central States Rowing Association.

Burlington, Iowa, July 22.—The river bank here was lined with thousands yesterday afternoon to view the second and last day's events of the Central States Rowing association annual regatta. Allison of the South Side club, Quincy, Ills., won the senior singles; Lipping, Mound City club, St. Louis, second; Warner, Detroit, third. Time, 10 minutes 32 2-5 seconds. Distance, one mile and a half.

LIVES IN MONKEY HOUSE.

Professor Haggerty of Harvard Devoting His Time to Study.

New York, July 22.—Prof. Melvin E. Haggerty of Harvard university has installed himself in the monkey house of the Bronx zoo for a ninety days' study of simian character. The east room of the monkey pavilion has been fitted up with elaborate appointments to assist Prof Haggerty in his observations. There he will spend many hours each day getting a line on the monkey stream of consciousness.

Prof. Haggerty will take phonographic records of monkey chattering, but not with the idea of reducing it to a vocabulary. In the room where Mr. Haggerty will make his headquarters many scientific instruments are being installed. There will be tables for the educated chimpanzees and flying rings for the common baboons.

The Harvard savant desires to get the monkeys' legs at every possible angle of action and repose. He will study them for hours when they seem in a state of profound reflection, and test the development of their attention, the infinitesimal length of their sustained thought, dope out what excites their rage and impels their expressions of joy, try their passion for music with fiddle and bass drum, with cymbals and brass. Also, the monkeys will be given picture books in color and black and white. Mirrors will be set about the room to determine if they are vain or modest.

Ladies' Turkish Baths. Knauf Sisters.

Chinese Chop Suey and Cafe

Entirely on the Chinese plan, with Chinese decorations, tables, etc. everything new, clean and up-to-date. Something entirely new for Duluth. Private dining rooms for parties. We want you to come and visit our place. We know you will appreciate it. Excellent service and prices reasonable.

SHANGHAI, LOW CO.
214 W. Superior St. (Upstairs.)

LESTER PARK DANCING
Tuesday, Thursday and Saturday

A Series of Tragedies!
Morrison Ate Lake Ave. S.
Extra Fine Summer Suits, to Measure--$25
Might easily be $40, but circumstances alter cases!!
Blues, Browns, Tans, Greys—Beautiful patterns among them. Come in! Only $25.00.

THE MARKET IS SOLD OFF

Wheat Goes Lower on Bearish Crops News and Liquidation.

Flax is Well Bought and Closes Up in Duluth.

Duluth Board of Trade, July 22.—Showers in the Northwest caused the dumping of long lines of wheat on the American markets, and in the face of this and other bearish influences prices went off everywhere.

The feeling about the Northwestern crop was bearish during the entire session, and the market had a soft tone from the outset. The foreign markets were weaker at the close as well.

Liberal car receipts at Minneapolis and Chicago were influences for lower prices, particularly in the nearby months at Duluth and Minneapolis.

Liverpool closed ½d to ⅝d lower; Paris unchanged to ⅛c higher; Antwerp 1½c lower to ⅝c higher; Berlin 1⅝c higher—caused by unfavorable weather in Germany—and Budapest 1½c higher.

The July option closed 1c lower in Duluth, ⅜c lower in Chicago, 2⅞c lower in Minneapolis, ⅜c lower in New York, 1⅝@1¾c lower in Kansas City and ⅜c lower in Winnipeg. The closing price on the July option closed ⅜c lower in Duluth, Minneapolis and St. Louis, ⅜@⅞c lower in Chicago, ⅜c lower in New York and ⅝@¾c lower in Kansas City. The October option closed ⅛c lower in Chicago.

September corn closed ⅛c lower in Chicago and ⅝d higher in Liverpool. September oats closed ⅜@⅝c higher in Chicago.

Broomhall cabled from Liverpool:

"Wheat—There was steady undertone to the speculative wheat market at the opening, although values were ½@¾d lower. The strength in Americans yesterday was offset by the fact of private cables reporting favorable crop conditions in America, with only slight deterioration in spring wheat states. During the morning, offerings became larger and rather pressed for sale and values further declined ⅝@¾d, due to a small demand for both cargoes and parcels and the activity of the spot market. At midday, the market was dull and from ½@¾d lower than Tuesday.

"Corn was strong with opening values unchanged. Later, prices advanced sharply, gaining ½d as shorts started covering, owing to the scarcity of contract corn, and the firmness of first hand La Plata offerings."

Car receipts at Duluth were 46 against 126 last year, and at Minneapolis 261 against 143 last year, making a total for the Northwest of 247 against 269 last year. Chicago received 185 against 32 last year. Winnipeg received 46 against 210 last year.

Primary receipts of wheat were 1,211,000 bus, last year 691,000 bus. Shipments 469,000 bus, last year 315,000 bus. Clearances of wheat and flour aggregated 92,300 bus.

Primary receipts of corn were 404,000 bus, last year 451,000 bus. Shipments 447,000 bus, last year 467,000 bus. Clearances of corn were 650 bus.

Wheat was quiet in Duluth and sold at lower prices during the entire session. July wheat opened ½c lower at $1.13⅝, declined to $1.13, rallied to $1.13⅜ and closed at $1.13 nominal, a loss of 1c from yesterday. September wheat opened ½c lower at 98c, declined to 97⅝c, rallied to 97⅞c and closed at 97⅝c, a loss of ½c from yesterday.

Durum wheat closed unchanged and cash wheat was selling on a basis of ⅜c over July for No. 1 northern.

Flax was well bought during the session and closed at a gain of more than a point over yesterday. July flax opened unchanged at $1.23⅝, advanced to $1.23⅝, and declined by the close to $1.23⅜, a gain of 1⅜c over yesterday. September flax opened unchanged at $1.21, advanced to $1.22⅜ and closed at $1.22⅜, a gain of 1½c over yesterday. October flax opened ½c lower at $1.19⅜, advanced to $1.21⅜ and closed at $1.21, a gain of 1¼c over yesterday. The other flax options were inactive.

Coarse grains were unchanged.

Following were the closing prices:

Wheat—No. 1 hard, on track, $1.13½; on track, No. 1 northern, $1.16½; No. 2 northern, $1.12½; July, $1.13; September, 97⅝c; durum on track, No. 1, 93¾c; No. 2, 92¼c; July durum, 92¼c; September durum, 87¼c. Flax—To arrive, $1.23⅜; on track, $1.23⅜; July, $1.23⅜; September, $1.22¼; October, $1.21¼; November, $1.20¼; December, $1.19¾. Oats—To arrive, 53c; on track, 55c. Rye, 70c; barley, 55-65c.

Cars inspected—Wheat, 36, last year, 126; rye, 1; flax, 17, last year, 33.

Receipts—Wheat, 60,365; oats, 4,631; flax, 12,457.

Shipments—Wheat, 100,000; oats, 10,032.

Cash Sales Wednesday.

No. 1 northern, wheat, 1-3 car $1.15
No. 1 northern, 28 bu 1.15½
No. 1 northern, 1 car 1.15½
No. 2 northern, 1 car 1.13½
No. 2 northern, 435 bu 1.13½
No. 2 northern, 107 bu. 50 lbs, No. 2 mixed 1.11¼
No. 2 northern, 1 car 1.13
Durum wheat, 33,000 bu. No. 1 to arrive ..... .93¼
Durum, 2-3 car No. 1 ..... .93¼
Durum, 63 bu 40 lbs No. 1 ..... .93¼
Durum, 2-3 car No. 1 ..... .93¼
Flax, 1 car 1.23⅝
Flax, 1 car 1.23¾
Flax, 1 car 1.23¾
Flax, 1 car 1.23¾
Flax, part car 1.23¾

THE CHICAGO MARKET.

Trading in Wheat Dragged, With Moderate Decline in Prices.

Chicago, July 22.—Sentiment in the wheat market today was inclined to be bearish, owing to the continued favorable weather for the crop in the Northwest, and because of a moderate decline at Liverpool. Pit traders were the chief sellers, but offerings were not heavy and trading was of a dragging character. September opened unchanged to ⅝c lower at 91@91¼c and sold off to 90⅝c. Minneapolis, Duluth and Chicago reported receipts of 410 cars against 260 cars last week and 301 cars one year ago.

Under continued selling September dropped to 89⅝c and closed weak, ⅜@⅝c under yesterday at 90@90⅛c.

The corn market was weak despite a ½d advance at Liverpool the easier tone of wheat and continued favorable weather for the new crop offsetting the firm cables. September opened unchanged at 70½c and sold off to 70⅛@¼c. Local receipts were 114 cars with 11 of contract grade.

The corn market steadied in sympathy with oats and after touching 70c, September closed 1⅛c lower, at 70⅛c.

Shorts and commission houses were again active bidders for September oats, and as a result, the market in general was strong. September opened a shade to ¼@⅜c higher at 41@41⅛c and advanced to 41⅝c. Local receipts were 84 cars.

Provisions opened firm on a 5c advance in live hogs, but the market soon weakened on liberal realizing sales. September pork opened unchanged to 2½c higher at $15.82½@15.85 and sold off to $15.70. Lard opened 2½@5c higher at $9.40 and declined to $9.25. Ribs opened unchanged to 2½ higher, at $8.85@8.87½ and sold off to $8.80.

Close: Wheat—July, 90c; September, 90@90⅛c; December, 91⅞@92c. Corn—July, 70⅝c; September, 70⅛c; December, 61⅜@⅝c; May, 67⅛c. Oats—July, old, 51⅛c; July, new, 43⅜c; September, 44⅝c; December, 43⅜c; May, 45½c. Pork—July, $15.65; September, $15.77½; October, $15.50. Lard—July, $9.25; September, $9.42½. Ribs—September, $8.82½@8.85; October, $8.90@8.92½; July, $8.72½. Rye—Cash old, 78c. Barley—Cash, 65@69c. Timothy—September, $3.95. Cash wheat—No. 2 red, 91½@92c; No. 3 red, 89½@91½c; No. 2 hard, 92½@95c; No. 3 hard, 91½@94c. Others nothing doing. Corn—No. 2, 76½c; No. 3, 75½@76c. Oats—No. 3, 57c.

THE MINNEAPOLIS MARKET.

Lower Cables Throw Wheat Off Though Prices Remain Stubborn.

Minneapolis, July 22.—Lower cables threw the market off shortly after the opening. The winter wheat movement had a weakening effect. Prices remained stubborn because there was no rain last night in North Dakota, and fair and warmer weather seemed probable. On the other hand, the news from the spring wheat crop was much better on the whole, even the dry country around Devils Lake holding its own because temperatures have remained low and the weather cool. Minneapolis elevator stocks decreased 300,000 bus for four days. Receipts today 201 cars against 143, and in Duluth 146 against 126. The late report of 100 loads for export was strengthening, but the market was listless all day and not active in either direction. Near the close the tone was easy, notwithstanding the bullish export news. July opened $1.15; high, $1.15; low, $1.13¾; close, $1.13⅜. Old July, high, $1.15½; close, $1.13½. September opened 97¼c; high, 97⅝c; low, 96⅝c; close, 97⅛c. Old September, high, 98¼c; close, 97½c.

The cash market was quotable at new July prices: No. 1 northern and 2c under for No. 2 and there was a fair demand. Close No. 1 northern, $1.13 spot; $1.30½ to arrive; No. 2 northern, $1.11 spot, $1.08½ to arrive, No. 3 wheat, $1.07@1.09.

No. 3 yellow corn, 80¾c.

No. 3 white oats, 54⅜@54¾c.

No. 2 rye, 68¾@69¾c.

Barley receipts, 13 cars. New barley is being cut and the expectation of a good early movement is causing buyers to hold off. Prices today were 1@2c lower. Close, 54@62½c.

Flax receipts, 26 cars. Continued steady market, with fair demand at 1c under Duluth September. Close, $1.21.

Bran in bulk steady at $19.20@20, millers' quotations.

Flour is quotably firm at the further slight advance in patents made yesterday. All the millers reported business a little lighter today. Shipments 33,305 barrels. First patents, $5.45@5.90; second patents, $5.05@5.80; first clears, $4.35@4.45; second clears, $3.60@3.60.

New York Grain.

New York, July 22.—Close: Wheat—July, $1.00½; September, 96¾c; December, 99⅞c. Corn—July, 87c; September, 83¼c.

American Wheat Markets

	Du-luth.	Minne-apolis.	Chi-cago.	New York.
May—				
Open	$1.13½B	$1.15	90⅞	$1.00⅞
High	1.14A	1.15	90⅞	1.00⅞
Low	1.13	1.12¾	89⅞	1.00⅜
Close	1.12N	1.13¾	90A	1.00⅝N
Close 21..	1.14	1.16	90⅝	1.01¼
July—				
Open	98A	97¼-⅜	91¼	98¾
High	98A	97⅝	91¾	98⅞
Low	97⅝A	96⅝	90¼	97⅜
Close	97⅝B	97-⅛B	90⅝-½A	98⅛B
Close 21..	98⅛	97⅝	91¼	98⅞
September—				
Open	....	95⅜B	92-92⅞	1.00¼-⅜
High	....	96⅝	93	1.00⅝
Low	....	94⅝	91⅞	99⅞
Close	....	94⅜	91⅝-92B	99⅝B
Close 21..	....	95½	92⅝-93	1.00⅜
St. Louis—			Close 22.	Close 21.
July			89¼	89¼
September			89½	89¾
Kansas City—				
July			86¾	99¾-½
September			85½-¼	85⅞
Winnipeg—				
July			.....$1.05⅞	$1.06
October			89⅝	90⅛

Chicago Oats, Corn and Pork.

	Oats. Sept.	Corn. Sept.	Pork. Sept.
Open	44	75½	$15.85
High	44⅝	75¾-⅞	15.85
Low	43⅞	75	15.70
Close	44⅜A	75⅝B	15.77

Liverpool Grain.

Liverpool, July 22.—Wheat: Spot—Firm; No. 2 red Western winter, 7s 7½d; No. 1 California, 8s 1½d; futures closed easy; July, 7s 6d; September, 7s 3½d; December, 7s 2¾d. Corn—firm; old American mixed, 6s 11d; futures closed quiet; July, nominal; September, 5s 8d.

Duluth Car Inspection.

Wheat: No. 1 northern, 3; No. 2 northern, 4; No. 3 spring, 3; no grade, 1; No. 1 durum, 9; No. 2 durum, 19; No. 3 durum, 57; No. 4 durum, 2; total of durum, 95; total of all wheat, 46; last year, 126.

Flax: No. 1, 17; total of flax, 17; last year, 43.

Rye, 1.

Total of all cars, 64. Cars on track today, 45.

Grain Gossip.

Weather forecast for the grain belt:

Illinois, Indiana and Missouri—Fair and continued warm tonight and Thursday; light to fresh variable winds.

Lower Michigan—Generally fair tonight and Thursday; cooler in extreme northwest tonight.

Wisconsin—Generally fair tonight and Thursday; slightly warmer.

Minnesota—Generally fair tonight and Thursday; slightly cooler in east tonight.

Iowa—Generally fair tonight and Thursday; rising temperatures.

North and South Dakota—Generally fair tonight and Thursday; probably showers and cooler.

Nebraska—Generally fair tonight, with somewhat higher temperatures Thursday; probably local showers.

Kansas — Generally fair tonight and Thursday; local showers Thursday.

Montana—Probably local showers tonight or Thursday; cooler tonight.

Corn and Wheat Bulletin

For the twenty-four hours ending at 8 a. m., 75th meridian time, Wednesday, July 22, 1908:

STATIONS.		Tempera-ture. *Maximum.	Tempera-ture. *Minimum.	Rain-fall. Inches and hundredths.
Alexandria	Clear	82	56	0
Campbell	Clear	82	52	0
Crookston	Clear	82	56	0
Detroit City	Clear	82	52	0
Rochester	Clear	80	50	0
Halstad	Clear	86	54	0
Minneapolis	Clear	80	64	0
Montevideo	Clear	82	64	0
New Ulm	Clear	82	60	0
Park Rapids	Clear	80	54	0
Winnebago City	Clear	84	56	0
Worthington	Clear	84	56	0
Amenia	Clear	88	54	0
Bathtead	Cloudy	82	66	0
Lamlgen	Cloudy	80	52	0
Larimore	Clear	84	50	0
Lisbon	Clear	86	56	0
Minot	Cloudy	88	56	T
Pembina	Cloudy	80	50	0
Aberdeen	Cloudy	80	54	0
Millbank	Cloudy	82	54	0
Mitchell	Pt. Cldy.	84	56	0
Redfield	Pt. Cldy.	86	54	0
Bismarck	Clear	88	56	0
Devils Lake	Clear	82	52	0
Duluth	Clear	76	58	0
Huron	Cloudy	84	66	0
La Crosse	Cloudy	82	58	0
Moorhead	Clear	82	56	0
Pierre	Clear	80	64	0
Winnipeg	Cloudy	76	50	0

REMARKS.

Showery weather prevailed in Ohio Valley states and Nebraska.

H. W. RICHARDSON,
Local Forecaster.

T indicates inappreciable rainfall. * For yesterday. ** For twenty-four hours ending at 8 a. m., 75th meridian time.

NOTE—The average maximum and minimum temperatures and the average rainfall are made up at each center from the actual number of reports received.

Fact-hunters find all days "open season" in The Herald advertising columns.

THE PRODUCE MARKETS.

The firm feeling in the egg market continues, the hen fruit bringing 20c to 21c a dozen on the local market today. Lemons are high, owing to the firm demand throughout the country, and there is a stronger undertone to the peach market. Potatoes are slightly easier.

The following quotations were furnished by the secretary of the Duluth produce exchange:

BUTTER.			
Creamery, prints	22	@	26
Tubs	22	@	25
Renovated	22		
Ladles	22		
Packing	16	@	17
EGGS.			
Fresh eggs	20	@	21
CHEESE.			
Full cream, twins	15	@	14
Wisconsin flats	13	@	14
Block and wheel Swiss	15	@	16
Limburger, full cream	20		
Primost	10		
HONEY.			
New fancy white clover, per lb	17		
per case	4 50		
MAPLE SUGAR.			
Vermont, per lb	15		
Maple syrup, 10-lb. cans	1 35		
NUTS.			
Filberts, per lb	14		
French walnuts, per lb	15		
California soft-shelled walnuts, per lb	18		
Cocoanuts, per dozen	50		
Brazils, per lb	15		
Hickory nuts, per bus	2 50		
Mixed nuts, per lb	12½		
Peanuts, per lb	8	@	8½
Chestnuts, per lb	12		
FRUITS.			
Blueberries, per crate	2 00		
Red raspberries, 24-qt case	2 50		
Black Raspberries, 24-qt case	2 25		
Bananas, per lb	4		
Dates, hard, 12-lb. box	1 19		
Dates, sugar walnut, 12-lb. box	1 00		
Figs, Smyrna, 10-lb. box	1 25		
Figs, California	35	@	1 25
Cocoanuts, per dozen	65		
Grape fruit, per case	5 50		
Oranges	4 75		
Lemons, California	5 50	@	6 00
Limes, per box	1 50		
New apples, per bbl	4 50	@	6 00
California cherries, per box	1 40		
California plums, per box	1 50		
California peaches, per box	90	@	1 00
Bartlett pears, per box	3 00		
Florida pineapples, ped box	3 50		
Georgia peaches, per box	1 25		
Cantaloupe, per case	1 75	@	2 00
Watermelons	25	@	35
GREEN VEGETABLES.			
Wax beans, per basket	2 00		
Pie plant, per box	1 25		
Cucumbers, hothouse, doz	35		
Cauliflower, per basket	1 00		
Fancy Golden Hunt celery	35	@	45
Endives, per bus	1 25		
New carrots, per doz	75		
Lettuce, per box	75		
Parsley, per doz	40		
Oyster plant, per doz	60		
Radishes, round, per doz	25		
Long radishes, per doz	25		
Spinach, per bu	75	@	1 00
Tomatoes, per crate	85	@	90
Pieplant, per box	1 00		
VEGETABLES.			
Cabbage, per crate	2 75	@	3 50
Onions, Spanish, per crate	1 75		
Horseradish, per bbl	8 00		
Red Globe onions, new, per 100 lbs	2 60		
New potatoes, per bus	1 25	@	1 40
Brown beans	2 75		
Beets, per bus	75		
New carrots, per box	1 50		
NEW CIDER.			
New apple cider, per keg	3 50		
Black raspberry juice	5 50		
Orange, cherry or pear	3 50		
POP CORN.			
Choice, per lb	4	@	5
Rice corn, snelled	5		
DRESSED POULTRY			
Springs, per lb	25	@	28
Hens, per lb	14		
Turkeys, per lb	21	@	22
Ducks, per lb	16		
Spring ducks, per lb	22	@	23
FISH.			
Pike, per lb	10	@	11
Perch, per lb	10		
Fresh salmon, per lb	11	@	15
Pickerel, per lb	7	@	9
White, per lb	12½	@	25
Fresh lake trout	10		
HAY.			
Timothy, per ton	13 00		
Upland, No. 1, per ton	11 00		
FEED.			
Shorts, per ton	26 00		
Bran, per ton	24 00		
Oats, per bu	55		
MEATS.			
Beef	8½@		11½
Mutton	10 @		12
Lard	10½		
Pork loins	11½@		12
Veal	8 @		8½

Chicago.

Chicago, July 22.—Butter, firm; creameries, 18@21½c; dairies, 17@20½c. Eggs, weak; firsts, 19c. Cheese, steady; dairies, 11@13c; twins, 10½c; young Americas, 11c. Poultry, live, easy; turkeys, 14c; chicks, 22c; springs, 18@19c. Potatoes, weak, 55c. Veal, easy; 50 to 60-pound weights, $7.00@7.50; 60 to 80-pound weights, $7.00@8.00; 85 to 100-pound weights, $8.00@9.00.

New York.

New York, July 22.—Butter, firm; receipts, 12,90; creamery specials, 23½c; creamery extras, 23c; creamery, thirds to firsts, 19@22c; imitation creamery, firsts, 18@20½c. Cheese, firm, unchanged; receipts, 2,452. Eggs, quiet, steady; unchanged; receipts, 17,58.

PHOTOGRAPHS ON APPLES.

It is a simple matter to print photographs upon the ordinary red apple, the tomato and smooth skinned pumpkin if one goes about it in the right way. The skin of an apple, tomato or pumpkin, particularly at a certain stage of its ripening, bears a strong resemblance to photographic plates and printing paper, for the reason that it is sensitive to light. It is the sensitiveness that where a leaf intervenes so as to cut off the light close to the pumpkin, apple or tomato, will print a silhouette as it were in green upon the red or yellow ground.

"I first hunted out an apple having a leaf close to its surface," says a writer in St. Nicholas, "placed a piece of glass beneath the leaf and on it cut my initials with a sharp knife. I then removed the glass and pasted the leaf firmly to the apple so it would not be blown away by the wind, and left it for a week.

"At the end of that time I took the apple, soaked off the leaf and found my initials in bright red on a light green ground having the outline of the leaf. My success prompted me to try an actual photograph, or one printed from a photographic negative.

"I selected some apples of the red variety that were yet green and encased them in bags made of the black paper in which plates and paper are usually packed. These bags were left on for ten days to exclude the light and add to the sensitiveness of the surface.

"At the end of this time the bags were removed and film negatives were pasted in position by using the white of an egg. This white of an egg I found lated to be the only adhesive that would not show in the print.

"In order that all except the image when printed might be green, the apples were again enclosed in the protecting bags, this time an opening a little larger than the portrait being cut opposite the film. This acted much as would a vignetting device over a printing frame and greatly enhanced the results.

"Other apples recorded negatives made by scratching monograms, initials and sketches, in spoiled films with an etching knife and attached in the same manner, and provided with the same protection for the remainder of the surface. The richness of color and wealth of detail that can be secured in this way is astonishing.

"A week was allowed for printing. The fine, deep red of the picture upon the delicate green of the ground must be seen to be fully appreciated. Only nature could give just the exact tones of the two colors that would harmonize so perfectly. The method for printing on tomatoes or pumpkins is the same as for apples."

ADVANCES IN STOCKS

Market Became Animated on the Standard Oil Decision.

Rise in New York Central Feature of Final Hour.

New York, July 22.—The tone of the opening stock market today was very irregular and the dealings quite active. Reading, Colorado & Southern and New York Air brake advanced 1 and Illinois Central and Amalgamated Copper ¾. St. Louis & San Francisco second preferred declined 1 and Denver & Rio Grande and Westinghouse Electric ¾.

Prices moved upward after the opening, but with the encounter of realizing sales the tone became irregular again. Westinghouse Electric scored an extreme gain of 1¾, with jumps of 3 points between sales. General Electric was rushed up 4 points, New York Air Brake 5½ and Allis Chalmers preferred 1½. These erratic movements had a rather disturbing effect on sentiment, and Westinghouse Electric relapsed 8¾ points before the expiration of the hour.

The market sprang into animation when it became known that the decision imposing the $29,240,000 fine on the Standard Oil company had been reversed on appeal. The bulge in prices was recalled for extensive distribution of speculative holdings, and prices soon began to run off. Union Pacific, St. Paul, Illinois Central, Missouri Pacific and Reading were rushed up 1⅜@1¼. Prices steadied and the market was quiet at noon. Bonds were firm.

In the outside market Standard Oil stocks rose 14 points to 660. Prices advanced again on the stock exchange but did not hold.

Prices fluctuated with much uncertainty. Great Northern preferred rose 1; American Telephone 1⅝, United States Pipe preferred, 2; Railway Steel Spring, 2½, and American Agricultural Chemical preferred 5¼.

The market closed strong and animated. A rise of 3⅜ in New York Central was a feature of the final hour. National Biscuit preferred rose 3⅜; Illinois Central, 3¼; Louisville & Nashville and Amalgamated Copper, 2; Kansas City, Fort Scott and Memphis preferred, 1½; Atchison preferred, 1¼, and Pennsylvania, Southern Pacific, New York, Chicago & St. Louis, American Locomotive and Anaconda, 1. The general list hardened to about the top level.

Quotations furnished by Gay & Sturgis, brokers, Alworth building:

Stocks—	High	Low	Close
Atchison	87	86½	87
Amalgamated Copper	73⅜	71¾	73¼
Smelting	85⅞	85	85⅝
Baltimore & Ohio	92⅝	90¾	92⅜
Brooklyn Rapid Transit	52⅜	51⅝	52
Colorado Fuel & Iron	33	32¾	32¾
Canadian Pacific	168¾	168	168¾
Chesapeake & Ohio	42¾	42½	42⅝
Erie	22½	22¼	22½
Illinois Central	139	138½	139
Louisville & Nashville	108¾	108	109¾
Anaconda	45⅞	44½	45¾
Missouri Pacific	56⅝	55	55⅞
New York Central	110¾	107⅞	110¾
Ontario & Western	40¾	40	40
People's Gas	96¾	95¾	95¾
Pennsylvania Railway	125⅜	124½	125⅝
Reading	119	117¾	118⅝
Rock Island pfd	32	31½	31⅞
St. Paul	141½	140⅜	141
Southern Pacific	92¼	91¼	92⅛
Sugar	130⅝	130	130⅝
Texas Pacific	35¾	35¾	35¾
U. S. Steel	45⅞	44⅞	45½
do pfd	108⅝	107⅞	108⅜
Union Pacific	164½	163	164⅛
M. K. & T	31⅜	30⅝	31⅛
American Locomotive	53¾	52¾	53⅜
Northern Pacific	141⅜	140⅝	141⅜
Great Northern	136	134⅝	135¾
American Car Foundry	39	38¾	39
National Lead	71¾	70½	71

Treasury Balances.

Washington, July 22.—Today's treasury statement: Available cash balance, $236,032,869; gold coin and bullion, $43,554,829; gold certificates, $25,486,940.

Midway Horse Market.

Minnesota Transfer, St. Paul, Minn., July 22.—Barrett & Zimmerman report: There was nothing doing on the horse market today and summer quietness prevailed. A few sales in the draft and delivery classes were made to local interest to meet urgent needs. All other classes were without call.

Draftrs, extra	$160@240
Drafters, choice	120@160
Drafters, common to good	65@120
Farm mares and chunks, extra	140@175
Farm mares and chunks, choice	120@140
Farm mares, common to good	65@120
Delivery, choice	125@190
Drivers and saddlers	125@200
Mules, according to size	140@325

Chicago Livestock.

Chicago, July 22.—Cattle: Receipts about 17,000; market for good steady; others weak to a shade lower; beeves, $4.20@7.80; texans, $3.60@5.50; westerns, $3.90@6.20; stockers and feeders, $2.90@4.70; cows and heifers, $2@5.90; calves, $5.50@7. Hogs: Receipts about 22,000; market 5c higher; light, $6.05@6.70; mixed, $6.15@6.80; rough, $6.15@6.40; good to choice heavy, $6.40@6.80; pigs, $5.20@6.65; bulk of sales, $6.40@6.65. Sheep: Receipts about 20,000; market steady to 10c lower; native, $2.60@4.50; western, $2.75@4.60; yearlings, $4.40@5.10; lambs, $4.50@6.60; western, $4.25@6.65.

The Cotton Market.

New York, July 22.—The cotton market opened steady at a decline of 6 points to an advance of 4 points, the most active months being a shade higher. After selling at 9.50 for October or about 9 points net higher, the market developed a reactionary tendency and October receded to 9.43. The general market continued very nervous with active months about net unchanged to 2 points higher at midday. Spot market quiet; middling uplands, 11.10; middling gulf, 11.25.

Spot closed quiet, 10 points lower; middling uplands, 10.90; middling gulf, 11.15; sales, none. Futures closed steady; closing bids: July, 9.53; August, 9.30; September, 9.34; October, 9.38; November, 9.21; December, 9.22; January, 9.17; February, 9.17; March, 9.16.

New York Money.

New York, July 22.—Close: Money on call, easy, 1¼ per cent; closing bid, 1 per cent; offered at 1¼ per cent. Time loans, stronger; sixty days, 2 per cent; ninety days, 2¼ per cent; six months, 4 per cent. Prime mercantile paper, 3½@4 per cent. Sterling exchange, weak, with actual business in bankers' bills at $4.85.80 for demand, and at $4.85.40@4.85.50 for sixty-day bills. Commercial bills, $4.85@¾. Bar silver, 52¾c. Mexican dollars, 42c. Government bonds, steady; railroad bonds, strong.

St. Paul Livestock.

St. Paul, July 22.—Cattle: Receipts, 700; strong; no change. Sheep: Receipts, 900, steady and unchanged; lambs, 15@25c lower, $3.00@6.25. Hogs: Receipts, 1,500, 5@10c higher; range, $6.30@6.50; bulk, $6.40.

Copper Gossip.

Boston, to Paine, Webber & Co.: The decision in the Standard Oil case gave the market a good life and the strength was well maintained to the close. Amalgamated closed very strong and should be the leader tomorrow. Copper Range advanced to 76 on good buying. Old Dominion was taken in hand and is a favorite amongst the local traders, however, we would sell it on any sharp bulge as it has poor market. North Butte made a new high record for the year.

THE COPPER STOCKS.

The following are the closing quotations of copper stocks at Boston today, reported by Paine, Webber & Co., Room A, Torrey building:

Stocks—	Bid.	Asked.
American Zinc	27½	28½
Atlantic	14	14⅝
Arcadian	4	4⅝
Adventure	5⅝	5¾
Allouez	30½	31
Am. Telephone	119	119½
Apex	....	4
Ahmeek	70	75
Arizona Commercial	19	19¼
Bingham	75	90
Bingham	75c	90c
Black Mountain	3¼	8⅝
Boston Cons	13¼	13¼
Butte & London	46c	50c
Boston Corbin	17⅝	17¾
Butte Coalition	25¾	26
Copper Range	75¾	76
Calumet & Arizona	115	....
Calumet & Hecla	665	675
Cumberland Ely	7⅞	8⅛
Cons. Mercur	38c	90c
Centennial	25	26
Dominion Copper	1⅞	2
Davis Daly	1⅞	2
Daly West	10⅝	11
East Butte	6¼	6¾
Franklin	9¼	9⅝
Granby	98	100
Greene Cananea	11	11⅝
Giroux	3⅜	3⅝
Hancock	6	6½
Helvetia	3¼	3½
Isle Royale	21¼	21½
Keweenaw	7¼	7½
Lake	9¼	....
La Salle	14	14½
Michigan	9½	10
American Saginaw	2⅞	3
Butte-Balaklala	7	7¼
Butte & Superior	84c	87c
Boston Ely	2	2⅛
Copper Queen	90c	$1.00
Calumet & Sonora	6½	6⅝
Calumet & Montana	34c	37c
Calumet & Globe	45c	55c
Carman	90c	95c
Copper Gulf	3¼	3¼
Cliff	1½	1⅝
Denn-Arizona	2⅜	2¾
Ely Cons	16c	20c
Mass	6	6½
Mohawk	61	61¾
Newhouse	5⅜	5¾
Nipissing	7	7¼
Nevada Cons.	12¾	13
Nevada-Utah	....	3
North Butte	75½	75½
Old Dominion	38¼	38¾
Osceola	102	103
Oilway	8¼	....
Parrott	26	26¼
Pneumatic Service	6	6½
Quincy	89	99
Raven	96c	99c
Rhode Island	3¼	4
Santa Fe	1⅝	2⅜
Superior Copper	16½	17
Shannon	14⅜	14¾
Superior & Pittsburg	12⅜	12¾
Shoe	65	65½
Tamarack	65	67
Trinity	14	14⅜
United Copper	6⅞	7⅛
Utah Consolidated	44½	45
Utah Copper	36½	36⅝
U. S. Mining	38	38¼
U. S. Mining, pfd	45¾	46
U. S. Fruit	137½	137⅝
Victoria	6¼	6⅝
Winona	6¼	6½
Wolverine	134	135
Wyandot	1¼	1⅝
Yukon	3⅝	....
Amalgamated	73⅝	....
Anaconda	45⅝	....
Foster Cobalt	55c	60c
Globe Consolidated	3½	4⅛
Mowitza	1⅞	....
National Exploration	60c	64c
North Butte Extension	32c	37c
Red Warrior	3	....
Rawhide Royal	28c	30c
Shattuck	13¾	14
Tonopah Belmont	4	4¼
Tonopah Nevada	8	8¼
Warren	4	....
Wolverine & Arizona	1⅞	....

ENGLAND'S VAST EGG HUNGER.

Raising eggs for the English market offers a great future to French farmers, according to an article by G. Labadie-Lagrave published in a recent number of the Figaro. England consumes 4,400,000,000 eggs a year, he says, and the demand for real new laid eggs is far in excess of the supply. This is where the opportunity for France comes in, he thinks.

The hens of England itself, after research, have been consulted for new crops of chickens, send 2,250,000 eggs to market every year. The balance of 2,133,000,000 comes from abroad. It is a fiction of London dealers that they come from Belgium and Holland. They don't, Lagrave says, they come from almost any other country, even Egypt, Morocco and Siberia. They are called Belgian because Belgium is so near they can pretend to be fresh.

As a matter of fact, the African eggs are not imported to be eaten, "even by the poor." They are chiefly sold to bookbinds, who use them, Lagrave says, to make the leather they use more supple. But eggs from Italy and Hungary and vast quantities from Russia, even from Siberia, are sold for consumption as German or Swedish, and are bought at low prices by bakers and confectioners who are not particular.

The fine West end bakeries in London advertise that they use only English eggs in their cakes, according to their declarations. But for some classes of confectionery the Spanish egg is in special demand. It has a yolk of deep orange hue and when used in cooking gives them a richness of color and flavor that cannot be attained in any other way. They are the product of the black Andalusian hen and expeditious methods of shipment are used to get them to London.

There are several retail purveyors in London whose trade calls for at least 40,000 fresh eggs a week. The surplus from the British henneries when the rest of the country is provided for

A RARE BARGAIN

ON EAST SUPERIOR STREET.

Fifty feet and a house renting for enough to carry the property and pay interest, for sale at what the lots alone are worth. This is a rare chance to make an investment that will certainly prove very very profitable. Call for particulars.

$5100 Nine-room house on East Second street, brown stone foundation; fine oak floors on first floor; nice lot and barn.—(1615.)

$2000 For 811 Lake Ave. north, 8-room house and 50-foot lot.—(1337.)

$1600 Fine lot on upper side of London road near Fourteenth avenue east.—(1753.)

FOR RENT.

529 West Second street, 9 rooms, $35.
2408 West First street, 5-room flat, city water and sewer, $14.
209 West Superior street, flat of 5 rooms and bath room, $16.
Cottage at Fond du Lac, 7 rooms, partly furnished, $20 for season.
1306 West Superior street, 4 rooms, city water and sewer, $14.
Modern house, 5 rooms and bath at Lakeside, $28.

MONEY TO LOAN.

STRYKER, MANLEY & BUCK

A BARGAIN
$1600

A six-room house, cellar, electric lights, full lot 50x150 feet, on Fourth street, near Tenth avenue west.

Chas. P. Craig & Co.
Sellwood Building.

RAILROAD TIME TABLES.

THE DULUTH & IRON RANGE RAILROAD COMPANY.
"THE IRON RANGE."

Leave.	DULUTH.	Arrive.
*7:45 am	All stations between Duluth and Two Harbors.	*10:30 am
*2:15 pm	All stations between Duluth and Two Harbors.	* 6:15 pm
*8:05 am *3:35 pm	† Two Harbors, Tower, Ely, Aurora, Biwabik, McKinley, Sparta, Eveleth and Virginia.	*12:00 noon * 6:45 pm

† Makes no stops between Endion and Two Harbors.
*Daily except Sunday.

*7:45 am	News Tribune Vermilion Special (Sunday only) Knife River, Two Harbors, Tower, Ely, Aurora, Biwabik, McKinley, Sparta and Eveleth.	* 6:45 pm

NORTHERN PACIFIC RAILWAY

Leave.		Arrive.
* 4:00 p.m	Ashland and East	*†11:15 a.m
* 8:00 a.m	Ashland and East	* 6:30 p.m
* 2:30 p.m	Minn. and Dakota Express	* 7:55 a.m
* 7:05 a.m	North Coast Limited	* 6:25 p.m
* 7:05 a.m	Red River and Manitoba	* 7:55 a.m
Leave.	"Duluth Short Line."	Arrive.
† 9:00 a.m	ST. PAUL	* 6:30 a.m
* 1:55 p.m		† 2:05 p.m
*†11:10 p.m	MINNEAPOLIS	* 7:00 p.m

*Daily. †Daily Except Sunday. Phones 214
Union Depot and 332 West Superior Street.

NORTH-WESTERN LINE
C. ST. P. M. & O. R'Y.

Lv Duluth	10:00pm	8:45pm	Lv Duluth	8:35am	4:15pm
Ar Superior	10:30pm	9:15pm	Lv Superior	9:05am	5:05pm
Ar Rau Claire	3:00am	1:45pm	Ar St. Paul	2:30pm	7:40pm
Ar Madison	3:15am	3:45am	Ar Minneapolis	4:50pm	8:00pm
Ar Milwaukee	7:40am	7:40am	Pullman sleepers and chair cars to Chicago. Parlor and cafe cars to Twin Cities, Omaha and Kansas City. Ticket office 300 W. Superior St., Duluth.		
Ar Janesville	4:25am	4:25am			
Ar Chicago	7:00am	7:00am			
a Daily. b Except Sunday.					

DULUTH, SOUTH SHORE & ATLANTIC

No. 6	No. 8.		No. 7.	No. 5
A. M.	P. M.		A. M.	P. M.
a 7:30	b 5:20	Lv... Duluth ...Ar	b10:30	a 6:55
a 7:40	b 5:35	..... Superior	b10:15	a 6:45
P. M.	A. M.		P. M.	
a 7:45	b 5:40	Ar. Houghton .Lv	b10:20	
a 8:35	b 6:30	..... Calumet	b 9:30	
			P. M.	A. M.
a 6:15	b 3:50	.... Ishpeming	b12:15	a 7:55
a 7:45	b 4:20	.... Marquette	b11:30	a 6:45
	b10:15	....S. S. Marie....	b 5:30	
	b 8:00	..... Montreal	b10:15	
	b 8:10	..... Boston	b10:00	
A. M.	P. M.		A. M.	P. M.
a 8:50	b 7:10	Lv.. Montreal ..Ar	b 7:30	a10:15
P. M.	A. M.		P. M.	A. M.
a 6:00	b 7:15	Ar..New York..Lv	b 7:00	a 8:55

b Daily. a Daily except Sunday. Dining car on Trains Nos. 7 and 8.

DULUTH, MISSABE & NORTHERN RY

P.M.	A.M.	STATIONS.	A.M.	P.M.
3:50	7:40	Lv.... Duluth ...Ar	10:30	3:30
4:05	7:55	Lv. 57th Ave. W. Lv	10:15	3:10
4:20	8:15	Lv.... Proctor ...Lv	10:00	2:55
**7:35	11:25	Ar. Coleraine .Lv	6:50	12:35
.....	**10:10	Ar...M'Cn Iron..Lv	.....	**12:20
**6:35	10:50	Ar.... Virginia ...Lv	6:55	12:35
6:35	10:50	Ar.... Sparta ...Lv	7:00	12:45
.....	11:20	Ar.. Biwabik ...Lv	7:15	11:57
6:00	10:55	Ar.. Hibbing ...Lv	7:10	12:15
8:04	.....	Ar.. Ashawa	4:56	.....
9:50	.....	Ar...Ash Lake..Lv	3:40	.....
11:15	.....	Ar. Eriesburg .Lv	2:15	.....
11:40	.....	Ar... Ranier ...Lv	1:50	.....
.....	12:05	Ar Ft. Frances Lv	1:30	.....
.....	9:15	Ar. Winnipeg .Lv	.....	4:15

*—Daily
**—Daily except Sunday.

THE GREAT NORTHERN.

Leave		Arrive
†6:00 a.m	ST. PAUL AND MINNEAPOLIS	†10:15 p.m
*2:35 p.m		* 1:55 p.m
*11:10 p.m		* 6:30 a.m
* 6:45 a.m	Crookston, Grand Forks, Montana and Coast, Swan River, Hibbing, Virginia, St. Cloud, Wilmar and Sioux City	* 6:35 p.m
* 6:55 p.m		* 7:15 a.m
†2:20 p.m		†12:30 p.m
† 6:00 a.m		†10:15 p.m

*Daily. †Daily Except Sunday
Twin City sleepers ready at 9 p.m. Office Spalding Hotel

Duluth & Northern Minnesota Railway

Offices, 510 Lousdale Bldg., Duluth.

Trains leave Knife River, 29 miles out, on D. & I. R. R. R., on arrival of train leaving Union Station, Duluth, at 7:45 A. M. for all stations on its line, affording from two to eight hours' fishing or hunting at all streams on North Shore between Sucker and Baptism Rivers, daily, Sundays included.

Returning, connections are made at Knife River with train due at Duluth Union station at 6:15 p. m.

Best fishing and hunting grounds near Duluth.

HOTEL LENOX
Most thoroughly equipped in the Northwest. Sanitation perfect. European, $1.00 and up. American, $2.00 and up.

Hotel Superior
SUPERIOR, WIS.
Leading Hotel—Fine Cafe. Large sample rooms. Bus meets all trains.
American Plan, $2.50 to $4.00.
European Plan, 75c to $2.50.
Special Weekly and Monthly Rates.

ADDITIONAL WANTS
FROM PAGE 16.

SITUATIONS WANTED—FEMALE.

SITUATION WANTED BY COMPETENT lady in office collecting or calling upon trade; experience and references. Address C 57, Herald.

SITUATION WANTED—MIDDLE-AGED widow would like position as housekeeper for man with small family of children. W. 17, Herald.

SITUATION WANTED — COLORED lady desires washing and ironing by the day. 126 East Second street.

SITUATION WANTED — AS HOUSEkeeper in hotel or private home; thoroughly competent; can furnish best of references. O. 91, Herald.

SITUATION WANTED—POSITION AS office girl in doctor's office; no objection to small wages first two months. 1933 Piedmont avenue.

SITUATION WANTED—SEWING BY the day by experienced dressmaker. W. 36, Herald.

SITUATION WANTED—ANY WORK paying expenses, except hard physical labor. Address W. 58, Herald.

CLAIRVOYANTS.

Madam Olive, the Royal Egyptian Palmist, in tent between Third and Fourth Aves. W., 1st St. Hours, 9 a. m. to 10 p. m.

DYE WORKS.

ZENITH CITY DYE WORKS—LARGest and most reliable. All work done in Duluth. Work called for and delivered. 'Phones: Old, 1151-R; new, 1838; 232 East Superior street. Suits pressed by the month.

DULUTH DYE WORKS—FRENCH DRY cleaning; fancy dyeing. Old 'phone, 1209-R; new, 1151-A. 330 East Superior street. Suits pressed by the month.

NORTHWESTERN DYEING & CLEANing Co., oldest reliable dyers and French dry cleaners in the Northwest. 15 Lake avenue north. Both 'phones. Zenith 1516; Old, 1337.

BURKE BROS. DYE WORKS—MOST up-to-date dry cleaning establishment in the city. 22 East Superior street. Both 'phones, 257.

TENTS AND AWNINGS.

POIRIER & CO., 108 East Superior St.

ASHES AND GARBAGE.

ASHES AND GARBAGE REMOVED. General teaming. Dick Barrett, 122 Second avenue west. 'Phone 1274-Y.

Removed—Gust Holmgren, 429 South 21st avenue east. Old 'phone 794-K.

ASHES AND GARBAGE — CALL S. Black. Zenith 2115-D.

TIMBER LANDS.

WE BUY CUT-OVER LANDS IN ST. Louis and Lake counties. Guaranty Farm Land Co., 416 Lyceum, Duluth, Minn.

I BUY STANDING TIMBER, ALSO cut-over lands. George Rupley. 322 Lyceum building.

SELL US YOUR LANDS AND TIMBER. Hopkins Realty company, 500 Torrey building.

I BUY TIMBER IN COOK OR LAKE counties; also furnish abstracts of title. Alex McBean, 406 Burrows building.

SHELDON-MATHER TIMBER CO., 510 First National Bank Bldg. 'Phone, 1501.

BOARD OFFERED.

BOARD OFFERED — NICE LARGE rooms, centrally located; modern conveniences; best table board. Zenith 2067-X, 315 West Third street.

BOARD AND ROOM—$5 PER WEEK. Modern conveniences. The Decatah, 117 West Second street. New 'phone, 1445.

BOARD OFFERED — ROOM AND board, $30 per month. 326 West Third street.

First class board and room. Albemarle, 919 East First. Zenith, 1967-D.

Room and Board—301 East Third street.

PRIVATE HOSPITAL.

MRS. HANSON, GRADUATE MIDwife; female complaints. 113 Seventh avenue east. Old 'phone, 1504; Zen. 1225.

PRIVATE HOSPITAL—MRS. ANNA Salmon. Private home for ladies during confinement. Infants adopted. Box 589, Anoka, Minn.

$2750

A two-story frame house and lot near Thirty-second avenue west; arranged as two fly-room flats, with separate entrances; hardwood floors; gas, electric light; lot 33x100; bath room in each flat, ready for bath tubs to be installed when sewer is laid in street, for which petition has been signed; built about one year ago; storm windows and screens; nets 11 per cent. A bargain at the above price. Ask to see E. R. Hasson.

Mendenhall & Hoopes,
209 First National Bank Bldg.

A "Floater" Automobile Policy

Will insure your car against fire from any cause, theft, collision and marine perils, anywhere in the United States or Canada.

Both 'phones 207.

Manley-McLennan Agency
DISTRICT AGENTS.
First Floor, Torrey Bldg.
You want the best—We furnish it.

Sacrifice Sale

New home—fine 8-room home, corner lot; hardwood floors; built very warm; nice cellar; electric light; best bargain in the city for the money. Let worth $7000. Owner MUST SELL THIS MONTH. Price, $2,500. House alone cost this amount to build.

C. L. RAKOWSKY & CO.
201 Exchange Bank Bldg.
WE WRITE FIRE INSURANCE.

FOR RENT

Warehouse, 15,000 square feet, with dock 25,000 square feet, office building and stable on dredged slip, and all railroads entering Duluth. Immediate possession for long or short time.

LITTLE & NOLTE,
Under American Exchange Bank.

HERALD WANTS BRING QUICK RESULTS

SITUATIONS WANTED—MALE.

SITUATION WANTED — EXPERIENCed bookkeeper; will audit or write up books; reasonable rates. R. 99, Herald.

SITUATION WANTED—VIOLIN AND cornet player, also French horn, wants engagement. Address W 66, Herald.

SITUATION WANTED—AS OFFICE ASsistant or bookkeeper. Address O. 90, Herald.

SITUATION WANTED—POSITION AS chauffeur; is able to take care of car and do any repairs required. O. 94, Herald.

SITUATION WANTED—MAN 35, graduate physician, wants employment, any kind. One involving activity preferred. For interview this week, address O. 89, Herald.

SITUATION WANTED — WORK BY four stone masons by day or job; can furnish best references. Apply O. 75, Herald.

SITUATION WANTED—PORTER IN saloon or barber shop. 'Phone 1907 old. 312 West First street.

FOR RENT—STORES & OFFICES.

FOR RENT—FRONT PART OF STORE, with fixtures. 319 East Superior street.

FOR RENT—13x24 room, rear of my store. J. W. Nelson, 5 East Superior street.

FOR RENT — STORE NO. 505 WEST Michigan street. Call at Fifth avenue West Clothing store.

MILL OWNERS' MUTUAL FIRE INSURANCE COMPANY.

Principal office, Manhattan Bldg., Des Moines, Ia. (Organized in 1875 and 1889.) H. J. Benson, president; J. G. Sharp, secretary. Attorney to accept service in Minnesota, Insurance Commissioner.

INCOME UP TO MAY 31, 1908.

Rents and interest	$ 7,720.67
Assessments	52,582.11
Guaranty deposits	8,216.56
Commissions	78.93
Total income	$ 68,598.57
DISBURSEMENTS UP TO MAY 31, 1908.	
Amount paid for losses	$ 20,142.83
Commissions, brokerage, salaries and allowance to agents, officers and employes	7,738.83
Taxes, fees, rents and other real estate expenses	1,566.05
Guaranty deposits returned	12,643.42
All other disbursements	3,451.61
Total disbursements	$ 54,542.79
Excess of income over disbursements	$ 14,055.78
ASSETS MAY 31, 1908.	
Mortgage loans	$ 231,147.10
Cash in office and in bank	40,152.40
Accrued interest and rents	3,721.14
Guaranty funds in course of collection	1,018.97
Total admitted assets	$ 285,039.70
Assets not admitted, $287,959.67.	
LIABILITIES.	
Losses adjusted and unadjusted	$ 17,023.64
Commission and brokerage	224.33
Salaries, expenses, taxes, profits and interest due	392.67
Guaranty deposits	129,824.56
Total liabilities, including permanent or guaranty fund	$ 147,465.25
Net surplus	$ 137,574.45

Fire risks written during the year ..... $ 523,100.00
Premiums received thereon 22,680.44
Net amount in force at end of year $9,426,310.00
No business in Minnesota in 1907.

State of Minnesota, Department of Insurance.

I Hereby Certify, That the annual statement of the Mill Owners' Mutual Fire Insurance company, up to May 31, 1908, of which the above is an abstract, has been received and filed in this department and duly approved by me.

JOHN A. HARTIGAN,
Insurance Commissioner.

Duluth Evening Herald, July 20, 21, 22, '08.

COSMOPOLITAN FIRE INSURANCE COMPANY.

Principal office, 95 William street, New York, N. Y. (Organized in 1906.) J. S. Bache, president; William Wood, secretary. Attorney to accept service in Minnesota, Insurance Commissioner.

CASH CAPITAL, $300,000.00

INCOME IN 1907.

Premiums other than perpetuals	$ 703,166.64
Rents and interest	26,690.79
Profit on sale or maturity of ledger assets	180.00
From all other sources	65.57
Total income	$ 730,103.00
DISBURSEMENTS IN 1907.	
Amount paid for losses	$ 314,561.11
Commissions and brokerage	264,983.90
Salaries and fees of officers, agents and employes	8,688.89
Taxes, fees, rents and other real estate expenses	14,005.11
Loss on sale or maturity of ledger assets	731.25
All other disbursements	17,774.66
Total disbursements	$ 620,685.13
Excess of income over disbursements	$ 109,417.87
ASSETS DEC. 31, 1907.	
Bonds and stocks owned	$ 669,775.00
Cash in office and in bank	38,570.25
Accrued interest and rents	6,433.63
Premiums in course of collection	110,526.53
Deduct special deposits, less $8,842.28 liability thereon	6,682.72
Total admitted assets	$ 818,619.75
Assets not admitted, $38,550.33	
LIABILITIES DEC. 31, 1907	
Unpaid losses and claims	$ 64,846.89
Reinsurance reserve	414,156.32
Capital stock paid up	300,000.00
Total liabilities including capital	$ 779,021.21
Net surplus	$ 39,598.54
RISKS AND PREMIUMS, 1907 BUSINESS.	
Fire risks written during the year	$65,971,975.00
Premiums received thereon	1,099,997.13
Net amount in force at end of year	$49,267,863.00
BUSINESS IN MINNESOTA IN 1907.	
Fire Risks—	
Risks written	$ 1,109,201.00
Premiums received	18,340.56
Losses paid	1,918.01
Losses incurred	1,227.54

State of Minnesota, Department of Insurance.

I Hereby Certify, That the annual statement of the Cosmopolitan Fire Insurance company, for the year ending December 31st, 1907, of which the above is an abstract, has been received and filed in this department and duly approved by me.

JOHN A. HARTIGAN,
Insurance Commissioner.

SUMMONS—
State of Minnesota, County of St. Louis. —ss.
District Court, Eleventh Judicial District.
Serena Matilda Carlson, Plaintiff.
vs.
Carl Conrad Carlson, Defendant.

The State of Minnesota to the Above Named Defendant:

You are hereby summoned and required to answer the complaint of the plaintiff in the above entitled action, which complaint has been filed in the office of the clerk of said District Court at the City of Duluth, County of St. Louis and State of Minnesota, and to serve a copy of your answer to the said complaint on the subscriber at his office, Rooms 313-314 First National Bank Building, in the City of Duluth, in said County of St. Louis, within thirty (30) days after the service of this summons upon you, exclusive of the day of said service; and if you fail to answer the said complaint within the time aforesaid, the plaintiff in this action will apply to the court for the relief demanded therein.

ANDREW NELSON,
Attorney for Plaintiff,
313-314 First National Bank Building,
Residence 32 East Fifth Street.
Duluth, Minn.

Dated June 12, 1908.
Duluth Evening Herald, June 17 and 24; July 1, 8, 15 and 22, 1908.

ORDER OF HEARING ON PETITION FOR ADMINISTRATON.
State of Minnesota, County of St. Louis. In Probate Court.

In the Matter of the Estate of Carl Frederic Stillman, Decedent.

The Petition of Fanchon Stillman having been filed in this court, representing, among other things, that Carl Frederic Stillman, then being a resident of the County of St. Louis, State of Minnesota, died intestate, in the County of St. Louis, State of Minnesota, on the 27th day of June, 1908, leaving estate in the County of St. Louis, State of Minnesota, and that said petitioner is the widow of said decedent, and praying that letters of administration of the estate of said decedent be granted to her.

It is Ordered, That said petition be heard before this court, at the Probate Court Rooms in the Court House, in Duluth in said County on Monday the 3rd day of August, 1908, at ten o'clock, A. M., and all persons interested in said hearing and in said matter are hereby cited and required at said time and place to show cause, if any there be, why said petition should not be granted.

Ordered Further, That this order be served by publication in The Duluth Evening Herald according to law, and that a copy of this order be served on the County Treasurer of St. Louis County not less than ten days prior to said day of hearing.

Dated at Duluth, Minn., July 7th, 1908.
By the Court,
J. B. MIDDLECOFF,
Judge of Probate.
(Seal, Probate Court, St. Louis County, Minn.)
Duluth Evening Herald, July 8, 15, 22, 1908.

SUMMONS IN APPLICATION FOR REGISTRATION OF LAND.—
State of Minnesota, County of St. Louis. —ss.
District Court, Eleventh Judicial District.

In the matter of the application of Ward Ames, Jr., to register the title to the following described real estate situated in St. Louis County, Minnesota, namely: Lot Three (3), in Block Six (6), New Endion Division of Duluth, and fractional lot Seven (7), in Block Ten (10), Endion Park Division of Duluth, according to the respective recorded plats thereof on file in the office of the Register of Deeds within and for said St. Louis County, Minnesota,

Applicant.

vs.

City of Duluth, and all other persons or parties unknown, claiming any right, title, estate, lien or interest in the real estate described in the application herein,

Defendants.

The State of Minnesota to the above named defendants:

You are hereby summoned and required to answer the application of the applicant in the above entitled proceeding and to file your answer to the said application in the office of the Clerk of said court, in said county, within twenty (20) days after the service of this summons upon you, exclusive of the day of such service, and, if you fail to answer the said application within the time aforesaid, the applicant in this proceeding will apply to the court for the relief demanded therein.

Witness, J. P. Johnson, clerk of said court, and the seal thereof, at Duluth, in said county, this 21st day of July, A. D. 1908.

J. P. JOHNSON, Clerk.
By V. A. DASH, Deputy.
(Seal, District Court, St. Louis County, Minn.)
WASHBURN, BAILEY & MITCHELL,
Attorneys for Applicant, 709-718 Lonsdale Bldg., Duluth, Minn.
Duluth Evening Herald, July 22, 29, Aug. 5, 1908.

SUMMONS IN APPLICATION FOR REGISTRATION OF LAND—
State of Minnesota, County of St. Louis —ss.
District Court, Eleventh Judicial District.

In the matter of the application of Eby G. Gridley to register the title to the following described real estate situated in St. Louis County, Minnesota, namely: Lots numbered One (1), Two (2) and Three (3), in Block numbered One Hundred and Three (103), Portland Division of Duluth, according to the recorded plat thereof, on file in the office of the Register of Deeds in and for said St. Louis County, Minnesota,

Applicant,

vs.

Hannah Branch, George E. Putney and all other persons or parties unknown, claiming any right, title, estate, lien or interest in the real estate described in the application herein,

Defendants.

The State of Minnesota to the above-named defendants:

You are hereby summoned and required to answer the application of the applicant in the above entitled proceeding, and to file your answer to the said application in the office of the clerk of said court, in said county, within twenty (20) days after the service of this summons upon you, exclusive of the day of such service, and if you fail to answer the said application within the time aforesaid, the applicant in this proceeding will apply to the court for the relief demanded therein.

Witness, J. P. Johnson, clerk of said court, and the seal thereof, at Duluth, in said county, this 21st day of July, A. D. 1908.

J. P. JOHNSON,
Clerk.
By V. A. DASH,
Deputy.
(Seal of Dist. Ct., St. Louis Co., Minn.)
E. G. GRIDLEY,
Attorney for Applicant.
Duluth Evening Herald—July 22-29, Aug. 5, 1908.

Every Woman
is interested and should know about the wonderful
MARVEL Whirling Spray
The new Vaginal Syringe. Injection and Suction. Most Safe, Most Convenient, It Cleanses Instantly.
Ask your druggist for it. If he cannot supply the MARVEL, accept no other, but send stamp for illustrated book—sealed. It gives full particulars and directions invaluable to ladies. MARVEL CO., 44 E. 23d ST. NEW YORK.

FARMERS UP AGAINST IT.

Minneapolis, Minn., July 22.—With approximately 30,000 men needed, the harvest only a few weeks distant and the railroads offering no special inducement in the way of cheap transportation, the farmers of Minnesota and North Dakota face what may develop to be a most serious dilemma—a bountiful harvest and insufficient help to garner it.

DULUTH DAIRIES ARE IN HORRIBLE CONDITION

Majority of Milkmen Have No Regard for Cleanliness.

Revolting Methods of Handling, Straining and Storing Milk.

Dairies supplying Duluth with milk are in horrible shape as regards sanitary conditions. Inspector R. W Luxon, employed by the city health department, in inspecting fifty dairies found thirty-five in bad condition. He says there are only four establishments in the entire city that can be placed in the excellent class.

"I used to be very fond of milk, but since I became milk inspector in Duluth, three months ago, I cannot drink a drop of the stuff," said Mr. Luxon this morning. "My stomach turns at the thought. Conditions in many of the dairymen's stables are revolting Some of the milkmen, in handling the product, have as much regard for cleanliness as if they were handling a ton of coal.

"All they think of is getting the money. They give sanitary conditions no consideration. But we are after them now, and many improvements are being brought about. We need a new ordinance, but until we get it we intend to make the dairymen live up to the old ordinance, which the most decidedly have not been doing in the past."

Mr. Luxon never lets a dairyman know when he is coming. He times his visit so as to arrive at milking time, and thus he is able to get first-hand information. He says it is a common thing to see milkmen dipping their dirty hands in a pail of milk as they draw away at the udders of a cow, and that in numerous instances on his present tour of inspection, he has found the hired help, and the proprietors themselves, using so much vaseline on their hands that it dropped in a constant stream from the cows' udders into the steaming pails of milk

The inspector had one of his chief troubles in trying to get the dairymen to strain the milk properly. He says that in a great many cases metallic strainers are not employed at all, and the cloths which are used in lieu of the same are so black with filth that the dirt drops into the cans at every pouring, and leaves a sediment on the bottom of every glass of milk taken from the can. He found cloths that had not been washed or renewed for a week or more, but which had been in use night and morning since being put on the can.

In one place several cats came into the barn while the milkman was at his evening work. The hired men took the tops off of milk cans, filled them with milk and then set them down for the cats to drink.

Mr. Luxon says it is a fact that in the case of one cover which had some milk left in it after the cat had finished, the contents were dumped back into the can with the other milk which was to be sold in Duluth the next day.

He says that in no instance were the covers washed after the cats were through with them. He cited this merely as an example of the general carelessness of dairymen in regard to cleanliness.

Mr. Luxon directs sharp criticism against numerous dairymen whom he found storing marketable milk in sleeping rooms of the house, or in rooms directly adjoining an opening into stables where all the cows are kept, so that all the odors of the stable, and even the breaths of the cows, may enter the milk room. He found other instances where the milk house was used as an all around storehouse for vegetables, and saw cans of milk standing on one side of the room, while a few feet distant were piles of half-rotten potatoes and other vegetables. Oil cans smelling of kerosene, old clothes, etc., were found in the same rooms. Some of these buildings had windows opening on manure piles.

Places where there was no water on the premises, the inspector saw men using one can full of water to rinse perhaps eight or ten cans. The "clean" condition of the last five or six cans in the series set their cans of milk in water until ready for delivery, and some of these pools were found to be so old that they emitted foul odors, and were covered with green slime.

"Ninety per cent of the dairymen supplying the Duluth trade strain their milk in the stable, and leave it standing about in cans until the milking is completed, which may be two hours after the first can is filled," said Mr. Luxon.

SHERIFFS BRING SIX

Two Serious Offenders in Bunch From Range Towns.

Alleged Forger and Knife Wielder Await Action of Grand Jury.

Sheriff Bates and Deputy Sheriff Herman Oppel brought down a bunch of six prisoners from the range, over the Duluth, Missabe & Northern this morning. The lot included two men charged with serious offenses, and bound over to the grand jury by the municipal judges. They were Leonard Korte, who assaulted the Aurora marshall Sunday, and cut him badly with a knife and George Hamilton, the forger who gained notoriety by keeping blank checks concealed in his Bible.

Marshall Knute is still in the hospital as a result of his affair with Korte. He was attempting to arrest Korte for drunkenness when the latter pulled a knife and attacked him. He cut his face badly, and inflicted several ugly cuts in the abdomen. Knute had a gun, but refused to use it because Korte was a married man.

The municipal judge at Hibbing evidently thought that Hamilton was a serious offender of his class for he has placed him under $1,000 bonds in binding him over to the grand jury. It is probable that he will have to remain in jail until the next session of the grand jury as he is not known to have any friends in this section of the country.

The offense with which the complaint charges him is the forging of a check on the First National Bank of Duluth here, and passing it on Lundall & Son of Chisholm. 'Hamilton's alleged forgeries, are, however, much more extensive than this. He had $350 in cash when arrested.

Joe Rebrovich of Eveleth was in the bunch brought down this morning. He is sentenced to ninety days at hard labor, for having taken $17.50 from the cash register in Joe Gorske's saloon at Eveleth on the night of July 20.

William Hoffman will spend thirty days in the county jail for having obtained $2 fraudulently from M. Feldman of Eveleth.

William Martin and Olga Suomi, drunks, make up the others in the party brought down this morning.

DRAWS A FINE FOR ASSAULT

Frank Hoffman's Word Taken Against That of Hanifen.

"If I am any judge of human nature, you are lying," said Judge Windom in municipal court this morning, addressing Tim Hanifen, arrested on the charge of assaulting Frank Hoffman in the Exchange hotel, on East Superior street. There were no witnesses to the affair, and the court had to form an opinion from the stories told by the two men, which did not agree as to the facts. Hanifen was fined $15 and costs, with an alternative of fifteen days in jail. He paid the fine.

Hoffman dashed wildly into the police station about 2:30 o'clock yesterday afternoon, his face covered with blood, and flourishing a revolver about in his hand. He was greatly excited, and had difficulty in telling a connected story of what had occurred. Finally, however, he gained control of himself sufficiently to say that while he was half asleep in the Exchange hotel a few minutes before, Hanifen, thinking he was drunk, started to go through his pockets.

"I opened my eyes and accused him of trying to rob me," continued Hoffman, "and he struck me in the face before I had a chance to get off the bed. He struck me several times more, and then I ran upstairs to my own room and got this pistold, which I loaded. I pointed it at him and tried to make him come to the police station with me, but he refused."

The gun was turned over to the police. Hanifen claims Hoffman was drunk and struck him first because he told Hoffman that he had better leave his money with Mrs. Gleason, the landlady, for safe keeping.

It Can't Be Beat.

The best of all teachers is experience. C. M. Harden of Silver City, North Carolina, says: "I find Electric Bitters does all that's claimed for it. For Stomach, Liver and Kidney troubles it can't be beat. I have tried it and find it a most excellent medicine." Mr. Harden is right; it's the best of all medicines also for weakness, lame back and all run down conditions. Best too for chills and malaria. Sold under guarantee at all drug stores. 50c.

THIEVES GET A SMALL HAUL

Break Into Store and Secure Only Eleven Cents.

Eleven cents was all thieves got as a result of labor expended in breaking into John J. Cullen's cigar store, 109 Lake avenue south, last night. That was all the money there was in the store.

The men gained entrance by prying open a window. They broke open the cash register, but in fear of just such a visit the proprietor had removed practically all the money. To blunt the edge of their disappointment, the thieves took several cigars and some tobacco.

Kodol will without doubt help anyone who has stomach disorders or stomach trouble. Take Kodol today for complete relief. Kodol is sold by all druggists.

SUPERIOR NEWS

FAILS TO ACT.

Council Does Not Consider Tower Avenue Lighting Plan.

From the present outlook, there is small prospect that the proposition of the Pintner Gasoline Lighting company for the lighting of Tower avenue will be taken by the city of Superior. The matter failed to come up last evening in the council, and it is expected that it will die with the publicity committee of the Commercial club, which had the matter in charge.

The Prindle company's proposition was to install the system for a total cost of $22,530. This is to be paid by the city in monthly installments, and at end of five years the city will own the plant. During this interval the Pintner company agrees to take care of the plant.

Under Suspicion.

Under suspicion of robbing the till at the Treadwell Shoe company's store Sunday night, Charles Dixon and William Brown, negroes, were locked up at the central police station yesterday. Both men are strangers in the city, and protest their innocence.

HAS POLITICAL AMBITIONS.

Former Railroad Official Files for Legislative Position.

ST. PAUL, Minn., July 22.—(Special to The Herald.)—Cal. E. Stone, for many years connected with the passenger departments of the St. Paul & Duluth and the Great Northern roads at St. Paul, but now engaged in the land business, has developed political aspirations and has filed as a Republican candidate for the house of representatives.

Mr. Stone was passenger agent of the St. Paul & Duluth road for a great many years and went with the railroad when it was absorbed by the Northern Pacific. Later he went to the Great Northern, and it was within the last two years that he resigned as general passenger agent of that road to take up his present business. He is a member of the Masons, the Mystic Shrine, the Elks and other organizations.

The thirty-sixth district was represented in the last legislature by Ambrose Tighe, and it has been reported that Mr. Tighe will not be a candidate again, although he has not yet declared his intention one way or the other. Mr. Stone, it is understood, has been engaged for some time in a quiet canvass among his personal friends.

This Sale of Ours Goes Merrily on!

We started out to raise $15,000, and our efforts have been successful. The end of the sale is in sight and may be called off any hour. If you would participate in its benefits, don't delay, come with your neighbors tomorrow.

Men's Suits, made to sell for $12.00 and $10.00, now... **$6.35**

Men's Suits, made to sell for $18.00 and $16.50, now. **$8.95**

Suits made to sell for $22 and $20.00 —now..... **$11.95**

Suits made to sell for $30 and $25.00 now..... **$14.95**

$3.50 for broken sizes of $20, $15, $12 and $10.00 Suits, they were our best early season's sellers, and if you can be fitted, you will be pleased. ... .

We carry a line of clothing that is equal to any in the market. We guarantee to fit you as well as any tailor can, and better than the majority.

Straw Hats

Biggest stocks — lowest prices. You will make no mistake in coming here.

$3.00, $2.75 and $2.50 Straw Hats.. **79c**

75c and 50c Straw and Canvas Hats... **10c**

The Store for All the People.

THE UNION
CLOTHING & SHOE HOUSE
405-407 West Superior St.

THE SALE THAT SELLS

Our store is more crowded each day, as the merits of this sale become known.

20% OFF
ON ALL MEN'S
BLACK OXFORDS
AND BARGAINS IN TANS.

Men's $5.00 Oxfords at..... **$4.00**

Men's $4.00 Oxfords at..... **$3.20**

Men's tan $4 and $4.50 Oxfords..... **$3.50**

Men's tan and black Oxfords, good styles, $3.00 to $4.00 values, at..... **$2.45**

Ladies' Bargains

Kid, patent kid, gun metal and some styles in tans $3.50 and $4 values..... **$2.85**

Ladies' $2.50 and $3.00 black and tan Oxfords... **$1.98**

Girls'- brown and black strap sandals, $1.50 values... **98c**

Barefoot Sandals, all sizes, 75c, $1.00, $1.25 and $1.50.

WIELAND'S
123 West Superior St.

NEXT TUESDAY
25c
UP THE RIVER
On the Staunch Steamers
NEWSBOY and MASCOTTE,
AT 9 A. M. AND 2 P. M.
ROUND TRIP 25c.

HERALD EXCURSIONS

NEXT SATURDAY
DOWN THE LAKE
On the Palatial and Swift Running Steamer
EASTON
AT 4 P. M.
ROUND TRIP, 30c.
30c

SHOPPING BY TELEPHONE.

	Old 'Phone.	New 'Phone.
MEAT MARKETS—		
B. J. Toben	23	22
Mork Bros	1590	189
LAUNDRIES—		
Yale Laundry	479	479
Lutes Laundry	447	447
Troy Laundry	257	257
Home Laundry	1044-M	1128
DRUGGISTS—		
Eddie Jeronimus	1243	1072
Boyce	163	163
BAKERIES—		
The Bon Ton	1720-L	1128
PLUMBING AND HEATING—		
Archie McDougall	1723	916

REAL ESTATE, FIRE INSURANCE AND RENTAL AGENCIES.

John A. Stephenson, Welvin building.
E. D. Field Co., 203 Exchange building.
L. A. Larsen Co., Providence building.
Fulford, How & Co., 309 Exchange Bldg.

MONEY TO LOAN.

DO YOU NEED MONEY?
Money loaned in Duluth or Superior to salaried people without security. Also on pianos, furniture, horses, wagons, etc. Business absolutely confidential. Call and get our rates and terms. Monthly or weekly payments as desired. No good applicant refused.
WESTERN LOAN CO.,
521 Manhattan Building.
New 'phone, 930. Old 'phone, 1036.

CHEAP RATES FOR VACATION. SALARY LOANS, CHATTEL LOANS.
We also make loans on
LADIES' AND GENTS' FURS
In Storage.
These pay both interest and principal:
$10—Return $0.45 weekly or $1.80 monthly.
$20—Return $0.89 weekly or $3.60 monthly.
$30—Return $1.35 weekly or $5.40 monthly.
$40—Return $1.80 weekly or $7.50 monthly.
Other amounts in like proportion.
Every transaction confidential.
DULUTH FINANCE CO.,
301 Palladio Bldg.

MONEY LOANED ON HOUSEHOLD furniture, pianos, horses and other personal property the same day applied for. Loans can be paid in easy installments. All business confidential. Lowest rates in the city.
MINNESOTA LOAN CO.,
205 Palladio.
Zenith, 883. Old 'phone, 636-M.

MONEY TO LOAN ON DIAMONDS, watches, furs, rifles, etc., and all goods of value, $1 to $1,000. Keystone Loan & Mercantile Co., 16 West Superior street.

MONEY SUPPLIED TO SALARIED people and others, upon their own notes without security. Easy payments. Offices in sixty-three cities. Tolman's, 509 Palladio building.

Furniture and salaried loans by Union Loan company, 302 Palladio building.

MONEY TO LOAN—ANY AMOUNT from $500 to $5,000 on improved real estate. No delay. J. B. Greenfield, 309 Burrows building.

MONEY TO LOAN ON PERSONAL property of all kinds; low rate; business strictly confidential. Zenith Loan company, 409 Burrows block.

FOR RENT—HOUSES.

FOR RENT—UNTIL OCT. 1, FURNISHED house in desirable neighborhood on West Third street. Five minutes' walk from postoffice; eight rooms; hardwood floors throughout; bath; telephone. Apply to O. 84, Herald.

FOR RENT — NICELY FURNISHED house; every modern convenience; delightful location; very reasonable to desirable parties; no children. Call Mrs. Harris at Gidding s store.

FOR RENT — SIX-ROOM HOUSE, ALL conveniences. 322 East Seventh street. N. J. Upham Co., No. 18 Third avenue west.

FOR RENT — THREE-ROOM HOUSE. Call at 2129 West Seventh street.

FOR RENT — SEVEN-ROOM HOUSE, three minutes' walk from Lake avenue; strictly modern; hot water heat. C. H. Graves & Co., First National Bank building.

FOR RENT—FURNISHED COTTAGE by the week. Apply 2925 Park Point. Old phone 1467-L.

FOR RENT — SEVEN-ROOM HOUSE at Lester Park, water, sewer and bath; $25 per month. J. B. Greenfield, 309 Burrows building.

FOR RENT—HOUSE, 2315 WEST SECOND street, and ground floor 2301 West Third street. Apply to Martin Smith, office First avenue east. Old 'phone, 1470; Zenith, 2156.

DANCING ACADEMY.

COFFIN'S DANCING ACADEMY, 18 Lake Ave. N. Office hours, 10 to 12 a. m.; 2 to 6 and 7 to 9 p. m. Zenith, 1243.

SWEDISH MASSAGE.

MARIE GRINDERENG, MASSEUSE, graduated from Dr. Aryedson's Inst., Sweden, 300 Burrows Bldg. Zen. 1736-X.

MASSAGE TREATMENT FOR RHEUmatism and nervousness at your own home. Address Box 348, City.

A. E. HANSON, MASSEUR, 400 NEW Jersey building. Old 'phone, 1826-K.

FARM LANDS.

FOR SALE—LANDS IN SMALL TRACTS to actual settlers. Small payments down and balance in fifteen years' time. On or before privilege. Call or address land department, D. & I. R. Railway company, 512 Wolvin building, Duluth, Minn.

CIVIL ENGINEERING.

Duluth Engineering Co., W. B. Patton, Mgr., 613 Palladio Bldg. Specifications prepared and construction superintended for water work, sewerage, etc.

FOR SALE—HOUSES.

FOR SALE—NEW HOME, SIX ROOMS; hardwood throughout; gas, electricity; water, sewer, bath. Twelfth avenue east and Fifth street; small cash payment, balance monthly. Eby & Gridley, 510 Palladio.

FOR SALE—MY HOME, 5349 LONDON road; ugly enough outside, but inside is one of the most beautiful and convenient houses in Duluth. Might consider long lease to satisfactory tenant. Apply on premises. Franklin Paine.

WANTED — WHITEWASHING BASEments, stables, warehouses and buildings of all kinds. Address W., 92, Herald.

FOR SALE—FIVE ROOM COTTAGE, hot and cold water; fire place, hardwood finish, lot 25x140; easy terms. Apply 1928 East Sixth street. Zenith 'phone, 2066-X.

One Cent a Word Each Insertion—No Advertisement Less Than 15 Cents.

HELP WANTED—MALE.

Learn barber trade. Special opportunities this month. Ill. Cat. free. Moler Barber Col., 27 E. Nic. av. Minneapolis. Est. 1893.

WANTED—GOOD NAILING MACHINE hand and two cut-off sawyers for box factory. Call in person, W. H. Rieckhoff company, New Duluth.

WANTED—SALESMEN AND HOUSE-to-house canvassers—Experienced and competent tea and coffee wagon salesmen for old and new established routes and territory, or will take good hustling grocery clerks with clean records, married men only, and teach them the business; positions worth $15 to $25 weekly to capable men; salary and commission. None but first-class men with salesman ability need apply. A. S. James, 109 West Fourth street, Duluth, Minn., or write direct to headquarters, Jewel Tea company, No. 18 North May street, Chicago, Ill.

WANTED—SALESMAN, SELL RETAIL trade; $75 to $175 per month and expenses or commission; experience unnecessary. Herrmingsen Cigar company, Toledo, Ohio.

WANTED — MAN EXPERIENCED IN grocery business; must be able to take charge of stock and take and sell orders; give experience and references with application. Address O. 81, Herald.

WANTED—MAN TO CUT HAY. "MARshall," 832 Seventy-second avenue west.

WANTED — EXPERIENCED CLOTHing salesman. Fifth Avenue Clothing company, Fifth avenue west and Michigan street.

WANTED — FOR U. S. ARMY, ABLEbodied unmarried men, between ages of 18 and 35; citizens of United States, of good character and temperate habits, who can speak, read and write English. For information, apply to Recruiting office, Torrey building, Duluth, Minn.

WANTED—DAY PORTER AT HALEY'S restaurant.

WANTED — ABLE-BODIED MEN BEtween ages 19 and 35 for U. S. marine corps. Must be native born or have first papers. Excellent opportunity to see the world. Good pay. Clothing, rations, quarters, medical attendance free. Apply at Marine Recruiting station, 5 South Fifth avenue west, Duluth, Minn.

WANTED—HIGH SCHOOL BOY, WHO lives in Oneota, to take charge of Herald route. Apply at once, Circulation Department.

WANTED — EXPERIENCED COLLECtor. Apply O. 76, Herald.

WANTED—MAN AND WIFE TO WORK on farm. Apply at once at 415 Lyceum building.

FOR SALE—UNREDEEMED PLEDGES, 500 ladies' and gents' watches, 500 solid gold rings, 100 suits, 50 graveenettes, 50 violins, 21-jewel railroad movements, $16 Blickenderfer typewriter, standard keyboard; Boston 3-Star cornet, 3 cameras, etc., all at big reductions. Keystone Loan company, 16 West Superior street.

GLOVES! ASK FOR THE E. & F. canvas gauntlet and band top glove, made by Brubaker & Foss at Floodwood, Minn.

Wanted—A live storekeeper in each town to take agency for best bread baked; express shipments daily. Particulars Ye Olde Tyme Bakerie, Minneapolis.

WANTED—EVERY MAN AND WOMAN to try Nero Tablets, the great nerve regenerator, $1 per box. Kugler, Your Druggist, 108 West Superior street.

PIANO TUNING.

C. A. GREGORY, ZENITH 'PHONE, 606.
G. A. PERRETT, ZENITH 'PHONE, 609.

LOST AND FOUND.

LOST—SUNDAY, SUIT CASE ON WEST Duluth-Aerial Bridge car; finder please return to Phillips' Hotel barber shop, West Duluth.

FOR SALE—HORSES.

HORSES. HORSES. HORSES.
HORSES. HORSES. HORSES.
HORSES. HORSES. HORSES.

WE HAVE FROM 400 TO 600 HEAD OF horses of all classes constantly on hand, from which we can fill your order. Heavy draft and general purpose horses a specialty. Auction every Wednesday. Private sales daily. Part time given if desired. Barrett & Zimmerman's Midway Horse Market, St. Paul, Minn.

FOR SALE.

Beautiful 6-year-old mahogany bay, 1,100-pound horse. Safe for ladies; cost $250. $125 buys him. Must be sold at once. Going away. Room 205, Axa building, 221 West Superior street.

WILLETTE'S
HORSE MARKET, WEST DULUTH.

FOR SALE—TEAM OF HORSES AND wagon. Call 125 East Sixth street, after 6 p. m.

FOR SALE — TEAM, TWO LUMBER wagons and two sets of working harness. Call after 6 p. m. at 432 Sixty-first avenue west.

FOR SALE, CHEAP—FINE TEAM OF black drivers, 6 years old, with buggy, harness and sleigh. Inquire George O'Toole, Proctor, Minn. Old phone, 43.

FOR SALE—TWO BUGGY HORSES AT 16½ Lake avenue south

FOR SALE — HORSES AT 826 EAST Third street. Herbert Inch.

FOR RENT — MISCELLANEOUS.

FOR RENT—GOOD BARN, 1005 EAST Superior street, suitable for garage purposes. Inquire of O. H. Clarke, 301 Sellwood building.

FOR RENT—DOCK AND WAREHOUSE, 50x110 feet, two-story building, with railroad side track leading into it. Suitable for any kind of business. Address Charles Ruelle, Houghton, Mich.

WATCHES REPAIRED.

J. GRUESEN, ROOM 4, OVER BIG DUluth. New 'phone, 1393.

Guaranteed Main Spring, $1; watch cleaned, $1. Garon Bros., 213 West 1st St.

F. WILHELM, 321 EAST SUP ST., 1083 Zenith. Will call and deliver goods.

BRAZING.

WE BRAZE CAST IRON. C. F. WIGgerts & Son, 217 East Superior street.

MILLINERY.

M. A. COX, 330 EAST FOURTH ST.

MRS. BRANDT, 114 WEST FOURTH ST.

One Cent a Word Each Insertion—No Advertisement Less Than 15 Cents.

HELP WANTED—FEMALE.

MRS. SOMERS' EMPLOYMENT OFfice, 17 2nd avenue east. Both 'phones.

RELIABLE HELP ALWAYS TO BE had at Mrs. Callahan's Employment office, 15 Lake avenue north.

WANTED — EVERY WOMAN TO TRY Dr. Le Gran's Female Regulator, guaranteed. Kugler, Your Druggist, 108 West Superior street.

WANTED — A GIRL FOR GENERAL housework. Mrs. S. Karon, 20 East Second street.

WANTED—A GOOD GIRL FOR GENERAL housework. Good wages. 1007 East Second street.

WANTED AT ONCE—CAPABLE NURSE for two children; none under 25 need apply. 1616 East Superior street.

WANTED — COMPETENT GIRL FOR general housework; must be a good cook. 1616 East Superior street.

WANTED — CHAMBERMAID; ALSO girl to wait on table, for room and board. 329 West Second street.

WANTED AT ONCE—SCANDINAVIAN girl for kitchen work; one that is used to work in boarding house; wages, $30 per month. Martin Edwardson, Two Harbors, Minn.

WANTED—GOOD KITCHEN GIRL AT Phillips' Hotel, West Duluth.

WANTED—MAN AND WIFE TO WORK on farm. Apply at once at 415 Lyceum building.

WANTED—GOOD GIRL FOR GENeral housework; family of three. 220 East Third street.

WANTED—AN EXPERIENCED DRESSmaker to sew for one or two weeks in private family. Address O. 96, Herald.

WANTED—COMPETENT GIRL FOR general housework. 1603 East Fourth street.

WANTED — DINING ROOM GIRL. Omaha cafe, 523 West Superior street.

WANTED—GIRL TO ASSIST WITH housework. 615 Woodland avenue, Mrs. E. Fuller.

WANTED — ELDERLY LADY OR young girl, 15 or 16 years old to help with housework in return for good home, for several months. Apply or write to 3637 Thirty-sixth street, Minnesota avenue, Park Point.

WANTED — COMPETENT GIRL FOR general housework. 1611 East Second street.

WANTED — COMPETENT GIRL FOR general housework; wages, $20 to $25 per month. Mrs. Curle, 2216 East Superior street.

WANTED — COMPETENT GIRL FOR general housework; good wages. 2116 East Third street.

WANTED—COOK AT 1231 EAST THIRD street; good wages. Mrs. Homer Collins.

WANTED — CHAMBERMAID LENOX hotel.

WANTED — GIRL TO HELP WITH cooking. 2532 West Superior street.

WANTED IMMEDIATELY—WOMAN TO cook on farm; easy job; pleasant place; own boss. 710 Torrey building.

WANTED—PIANO PLAYER FOR VAUdeville show. Apply 919 East First St.

WANTED — KITCHEN GIRL. HOTEL McKay.

WANTED—DINING ROOM GIRL, ST. Paul Restaurant, 6 Lake avenue south.

WANTED — WOMAN TO OPERATE washer in laundry. Apply to housekeeper, Spalding hotel.

WANTED — COMPETENT SECOND girl. Mrs. G. L. Douglass, 2330 East Fifth street.

WANTED—A FEW HARD-WORKING solicitors to sell women exclusively; $15 per week guaranteed to right parties; small cash deposit required. Call afternoons 2 to 5. Miller hotel, room 1.

JEWELRY AND PIPE HOSPITAL.

E. C. Lange, Manufacturing Jeweler and Repairer. Over 19 West Superior street.

MOVING AND STORAGE.

PEOPLE'S MOVING & STORAGE CO., 207½ West Superior street. Both 'phones, 601.

DULUTH VAN & STORAGE COMPANY, 201 West Superior street.

OPTICIANS.

C. C. STAACKE, 305 NEW JERSEY building, 106 West Superior street.

OPTICIANS—O. F. WENNERLUND, 1925 West Superior street.

STOVE REPAIRING.

WE CARRY IN STOCK REPAIRS FOR 10,000 different stoves and ranges. C. F. Wiggerts & Son, 217 East Superior street. Both telephones.

One Cent a Word Each Insertion—No Advertisement Less Than 15 Cents.

ADDITIONAL WANTS ON PAGE 15

PERSONAL.

PERSONAL — DR. BURNETT, DENtist, top floor, Burrows building.

WANTED — EVERY WOMAN, MAN and child that has rough skin or chaps to use Kugler's Karnation Kold Kream, the great skin food, 25c. Kugler, Your Druggist, 108 West Superior street.

Personal—Pupils (new-beginners) for piano lessons. 50c hr., 2701 W. Helm St.

PERSONAL—ANNA SALMON. PRIvate home for ladies during confinement; infants adopted. Box 586, Anoka, Minn.

PERSONAL — MRS. GRUNAU AND Miss Peterson, fashionable dressmakers and tailors, for six years with Eugene Lambert, now for themselves, over 222 West First street. First-class work, popular prices. Old 'Phone 1806-K.

PERSONAL—HAIR GOODS FOR SUMmer wear not affected by dampness, pompadours, wavy knots, waves, switches, curly bangs. Miss Horrigan, over Gidding's store.

PERSONAL—HAY FEVER CAN BE cured—Our remedy has worked positive cures. Write for particulars. A-To-Kad Hay Fever Cure Co., Deadwood, S. D.

PERSONAL — LADIES, ASK YOUR druggist for Chichesters Pills, the Diamond brand. For 25 years known as best, safest, always reliable. Buy of your druggist; take no other. Chichesters Diamond Brand Pills are sold by druggists everywhere.

PERSONAL—MANICURING, MASSAGE, shampooing and scalp treatments. Mrs. J. E. Follette, 813 Torrey. 147-M Old.

PERSONAL—OLD MIRRORS RESILvered. St. Germain Bros., 121 First avenue west.

PERSONAL—CENTRAL BATH PARlors. 24 West Superior street.

ARCHITECTS.

FRANK L. YOUNG & CO., 201 Pal. Bldg.

UPHOLSTERING & REPAIRING.

Piano and furniture refinishing and repairing done by expert workmen. Thompson & Hill, successors to O. Kristensen, 336 East Superior street. Old 'phone, 1202-L.

ED OTT, 112 1st Ave. W. Both 'phones.

MUSIC.

MUSIC AND MUSICAL MERCHANDISE OF every description. Edison phonographs, band and orchestra instruments, pianos & organs. Ingvald WESTGAARD, 7 and 9 First Ave., West

Repairing done cheaply on all talking machines. C. C. Novelty Co., 130 W. Mich.

PHONOGRAPHS AND MUSICAL INstruments. Send your orders for popular songs and records to Zenith Music Co., No. 6 East Superior street, Duluth, Minn.

CLOTHES CLEANED & PRESSED

JOHN MUELLER, 202 WEST FIRST ST.

PICTURE FRAMING.

DECKER'S, 16 SECOND AVENUE W.

GUSTAV HENNECKE, 211 E. SUP. ST.

PAINTING & PAPER HANGING.

PAINTING AND PAPER HANGING—Lowest prices possible. Sorenson & Bergvig. Zenith, 1210-Y.

FOR SALE—COWS.

FOR SALE—J. E. JOHNSON HAS JUST arrived with a car of fresh milch cows. 701 South Twenty-third avenue east. Zenith, 1889-X.

AUTOS FOR SALE AND RENT.

WE ARE AGENTS FOR FIRST-CLASS automobiles and supplies; cars washed, polished and repaired at moderate prices. We also rent cars by the hour or day. Enerance to garage on First street. Duluth Motor Vehicle company, 28 E. 1st. St. Phones Bell 704, New 486.

STENOGRAPHERS.

GRACE BARNET, FIRST NAT. BLDG.

Telephoning Want Ads to The Herald

BOTH 'PHONES 324.

One Cent a Word Each Insertion—No Advertisement Less Than 15 Cents.

FOR RENT—ROOMS.

FOR RENT — TWO FURNISHED rooms for light housekeeping. 723 East Fourth street.

FOR RENT — TWO LARGE UNFURnished heated rooms; alcove and closets, for light housekeeping. B. C., Herald.

FOR RENT—ONE NICELY FURNISHed room, all conveniences. 617½ West First street.

FOR RENT—FURNISHED ROOM; ALL conveniences. 102 West First street.

FOR RENT — FURNISHED ROOM, heat, light, bath, use of 'phone; private family. 103 Park Terrace.

FOR RENT—FIVE ROOMS; ALL CONveniences. 2311 West Fourth street.

FOR RENT — FURNISHED ROOMS with kitchen privileges, in private family; modern and central. Address W. 33, Herald.

FOR RENT—TWO PLEASANT FURnished rooms with board. 320 West Third street.

FOR RENT — TWO LARGE FRONT rooms; furnished; one down and one upstairs. 419 First avenue west.

FOR RENT — FOUR-ROOMS, WITH gas, water and sewer; very central. Inquire at 216½ East Second street.

FOR RENT—Nicely Furnished Rooms. Hotel Zenith, 1 W. Sup. St., upstairs.

FOR RENT—DOUBLE, FURNISHED front rooms for light housekeeping; modern conveniences; reasonable. 515 East Fourth street.

FOR RENT—TWO NICELY FURNISHed front rooms, with or without board. West Hotel, 1915 West Superior street.

FOR RENT — ONE NICELY FURnished double room in East end, $12 per month; all conveniences; gentlemen preferred. Address O. 93, Herald.

FOR RENT—TWO FURNISHED ROOMS for light housekeeping. 704 West Second street. Call after 6 p. m.

FOR RENT—TWO NICE FURNISHED rooms, 628 West First street.

FOR RENT—FURNISHED OR UNFURnished room; lady or married couple preferred. 126 Nineteenth avenue west.

FOR RENT—LARGE NICELY FURnished front room; every modern convenience; privilege of the house to the right parties; man and wife or gentleman preferred. Call Mrs. Harris at Gidding's store.

FOR RENT—FURNSHED ROOMS. 119 Seventh avenue west.

FOR RENT — NEATLY FURNISHED room. 323 West Fourth street.

FOR RENT—FOUR ROOMS; CITY WAter outside; $8 per month. Apply 219 Fifth avenue west.

FOR RENT—FURNISHED ROOM. 702 West Second street.

FOR RENT—PLEASANT FRONT ROOM furnished, suitable for two. 905 East Second street.

FOR RENT—FLATS.

FOR RENT.
FOR RENT.
FOR RENT.
FOR RENT.
FOR RENT.
117 TENTH AVENUE EAST.

Seven room, steam heated flat, excellent location; rent reasonable to desirable tenant. See Janitor at 117½ Tenth avenue east.

MENDENHALL & HOOPES,
209 First National Bank Bldg.

FOR RENT—FOUR ROOMS OF A FLAT for housekeeping; partly furnished; modern except heat. 420 East Third street.

FOR RENT—FIVE ROOM FLAT; ALL conveniences. 1516 East Fourth street.

FOR RENT—SIX-ROOM BRICK FLAT. 1110½ East Fifth street. Apply 905 East Seventh street.

FOR RENT—FIVE ROOMS, CENTRALly located; brick flat; gas, electric lights, bath. T. W. Wahl & Co., Lonsdale building.

FOR RENT—FOUR-ROOM FURNISHED flat, bath, electric light and gas stove, until Nov. 1. Call 512 Lake avenue north.

FOR RENT—FIVE ROOM FLAT. 630 West Third.

FOR RENT—FOUR ROOM HEATED flat; water paid; gas range furnished. Rent, $25. Apply Corporate Investment company, Torrey Bldg.

FOR RENT—THREE FLATS, 2732½, 2802, 2804 West Third street. Apply to Martin Smith, office First avenue east; old 'phone, 1470; Zenith, 2156.

FOR RENT—MODERN 6-ROOM HEATed flat. La Ferte flats, Eighth avenue east and Superior street; possession at once.

FOR RENT — THREE-ROOM FLAT, ground floor. 218 West Fourth street.

FOR RENT—MODERN FLAT, ASHTAbula Terrace, Apply 506 Lonsdale Bldg.

AGENTS WANTED.

AGENTS WANTED—FOR POST CARDS, beautiful, new, high grade, imported embossed cards, sell fast at big profits. Send 10 cents for samples worth 25 cents. Big catalogue free. Proctor's Post Card House, 649 West Forty-third street, New York city.

WANTED TO RENT.

WANTED TO RENT—UNFURNISHED rooming house of twenty-two or twenty-five rooms. Address O. 79, Herald.

WANTED TO RENT—ONE UNFURnished room and alcove or two connecting unfurnished rooms, by young married couple, unincumbered. Address O. 85, Herald.

WANTED TO BUY.

WANTED TO BUY — SECOND-HAND cash register. Address O 92, Herald.

WANTED TO BUY — MEDIUM-SIZE cash register. If you have a bargain, write D. B. H., care Herald, giving description and price.

WE BUY FURNITURE AND STOVES. Popkin Bros., 22 West First street. 'Phone, 1857-X.

WANTED TO BUY — OLD CLOTHES. Litman Bros., 328 E. Sup. Zen. 2013-D.

WANTED TO BUY — A LARGE OR small tract of land for investment. I. 69, Herald.

MEDICAL.

LADIES — DR. LA FRANCO'S COMpound; safe, speedy regulator; 25 cents. Druggist or mail. Booklet free. Dr. La Franco, Philadelphia, Pa.

One Cent a Word Each Insertion—No Advertisement Less Than 15 Cents.

FOR SALE — MISCELLANEOUS.

DIAMONDS — WE HAVE A LARGE stock of unredeemed diamonds, which we will sell at money-saving prices. Keystone Loan company, 16 West Superior street.

Wirth's fly paper; sure death.
Wirth's Hazel cream removes tan.
Use our well known bug killer. Wirth.

FOR SALE — TYPEWRITERS; ALSO for rent; $25 up. Edmont, 116 W. Sup. St.

FOR SALE—SAFES, OFFICE FURNIture, architects' and engineers' supplies, typewriters and supplies. J. S. Ray Co., 406 West Superior street. Both 'phones.

FOR SALE—IRON AND WOODWORKing machinery and supplies, pulleys, shafting, hangers, boxes, etc., new and second-hand. Northern Machinery company, Minneapolis.

NATIONAL CASH REGISTERS
FROM $20 UP.
DULUTH OFFICE, 425 W. SUPERIOR ST.
G. F. SCHONEK, SALES AGENT.

FOR SALE—$125 TAKES $300 NEW, UPto-date piano. 212 West First street, room 6.

FOR SALE—LOT OF HOUSEHOLD goods, stored at 106 West First street, at any old price; must be sold at once.

FOR SALE—$110 WILL BUY A GOOD ebony case, standard make, upright piano; must be sold at once. Korby Piano company, 201 East Superior street.

FOR SALE — COMPLETE HOUSEHOLD furniture, practically new; excellent chance for newly married couple. Call Zenith 'phone, 1138-Y.

FOR SALE — FINE RUBBERTIRED nearly new Sturtevant-Larabee runabout buggy at a bargain. Kendall's livery, Second avenue west.

FOR SALE—FURNITURE OF TWENty-two room hotel in fine location. Address O. 78, Herald.

FOR SALE — HOUSEHOLD GOODS, cheap. 406 East Sixth street.

FOR SALE—ONE THREE-FOURTHS size iron bed with spring and mattress; also a washing machine. 1428 Jefferson street.

FOR SALE—GOOD INGRAIN RUGS, 8x10; feather pillows, single iron bed, bicycle; after 6 p. m. 1716 Jefferson St.

FOR SALE—40 CONCRETE MOULDS, almost new. Apply Mrs. Ostern, 505 Twenty-fifth avenue west.

FOR SALE—COMPLETE HOUSEHOLD furniture at 507 East Seventh street.

FOR SALE — LEATHER COUCH, IN good condition; cheap, if taken at once. Apply 426 Fourth avenue west, upstairs.

IF YOU WANT A NEW GROCER, TRY Thatcher's. 312 West Fourth street. Both 'phones. We trust till pay day.

FOR SALE—ONE 35-FOOT FULL CABIN gasoline launch; one 22-foot and one 18-foot launch. Duluth Gas Engine works.

BUSINESS CHANCES.

BUSINESS CHANCES—GROCERY and confectionery store for sale at 75 cents on the dollar; fresh stock; good location; a money-maker; good reason for selling. address 721 West Superior street.

WANTED!

By A1 business concern, a loan of $1,000 to $2,000, from six to twelve months; will give best of reference; iron clad security, and pay 10 per cent. Investigate. Address O. 77, care of Herald.

TO EXCHANGE!
TO EXCHANGE!

Fine new upright piano, for horse and buggy, or automobile. Call room 205, 221 West Superior street.

BUSINESS CHANCES—FINE OPENING for lady who can furnish table board in large modern rooming house; central. Address O. 86, Herald.

DENTISTRY—FOR SALE IMMEDIATEly, my established dental business of $500 per month income, at about inventory; $400 cash handles, and small balance to be paid out of the business. Fine opening, best reasons. Write or call at once. Dr. E. M. Johnson, St. Cloud, Minn.

FOR SALE—GROCERY STOCK INcluding confectionery, dry goods, notions, cigars, tobacco, soft drinks, etc.; doing a nice business; clean stock; will stand close inspection; have other business that requires my attention reason for selling; will invoice about $1,400. C. J. Rathvon, Verndale, Minn.

EUSINESS CHANCE—FOR SALE 3-chair barber shop outfit, $150. Also rent the room at $15 per month until May 1. Inquire of Northern Electrical company, 210 West First street.

BUSINESS CHANCES—FOR SALE OR rent, shoemaker shop in good location. 106 East Fifth street. C. Christianson.

FOR SALE—7 PER CENT MORTGAGE. $1,200; three years; first class security. Apply 509 First National Bank building.

FOR SALE—RESTAURANT AND BAKery doing good business; owner has other business that needs his time. A. F. Anderson, Hopkins, Minn.

For Sale—Meat market with lot, living rooms upstairs. All modern, city water, cement walks; doing good business. D. 55, Herald.

PLUMBING AND HEATING.

Plumbing, heating and gas fitting. Walsh & Wells, 332 E. Sup. St. New, 1191-X.

SECRET SOCIETIES.

MASONIC.

PALESTINE LODGE, NO. 79, A. F. & A. M.—Regular meetings first and third Monday evenings of each month at 8:00 o'clock. Next meeting July 25, 1908. Work—Reception Grand master and First degree. Edward K. Coe, W. M.; H. Nesbitt, secretary.

IONIC LODGE, NO. 186, A. F. & A. M.—Regular meetings second and fourth Monday evenings of each month at 8 o'clock. Next meeting, special, Friday, July 24, visit of grand master. Work second degree. Carl F. Wiberg, W. M.; Hugo R. Burgeo, secretary.

KEYSTONE CHAPTER, NO. 29, R. A. M.—Stated convocations second and fourth Wednesday evenings of each month at 8 o'clock. Next convocation, Sept. 9, 1908. Work—Regular business. Newton H. Wilson, H. P.; Alfred LeRicheux, Rec.

DULUTH COUNCIL, NO. 6, R. S. M.—Regular meetings first and third Friday evenings of each month at 8 o'clock. Next meeting, Aug. 7, 1908. Work—Royal and Select Master degrees. Newton H. Wilson, T. I. M.; Alfred Le Richeux, recorder.

DULUTH COMMANDERY, No. 18, K T.—Stated conclave first Tuesday of each month, at 8 o'clock. Next conclave will be held Tuesday, July 7. Work—Regular business. E. A. Moye, E. C.; Alfred LeRicheux, recorder.

SCOTTISH RITE.

Regular meetings every Thursday evening of each week at 8 o'clock. Next meeting, July 23 1908. Work—Ninth and tenth degrees. J. E. Cooley, secretary.

ZENITH CHAPTER, NO. 25, Order of Eastern Star. Regular meetings second and fourth Friday evenings of each month at 8 o'clock. No meeting until further notice. Carrie Freimuth, W. M.; Ella F. Gearhart, Sec.

EUCLID LODGE, NO. 188, A. F. & M. M.—Regular meeting second and fourth Wednesday evenings of each month at 7:30 o'clock Next meeting, July July 22. Second degree. E. G. linder, W. M.; A. Dunleavy secretary.

DULUTH CHAPTER, NO. 59, R. A. M.—Meets at West Duluth first and third Wednesdays of each month at 7:30 p. m. Next meeting July 15. J. L. Openman, H. P.; A. Dunleavy, secretary.

DULUTH LODGE, No. 28, I. O. O. F.—Meets every Friday evening at Odd Fellows' hall, 18 Lake avenue north. Next meeting July 24, 1908. Second degree. Emil Hollander, noble grand; Robert Le Febvre, recording secretary; A. H. Paul, financial secretary.

K. O. T. M.

Duluth Tent, No. 1, meets first and third Wednesdays during June, July and August. Macabee hall, 231 W. First St. Visiting members welcome. Office in hall; hours, 10 a. m. to 1 p. m., daily. A. J. Anderson, Comdr., 601 E. Fourth St. J. B. Gelineau, recordkeeper, 421 In. Zen. 991-X.

MODERN SAMARITANS.

ALPHA COUNCIL, No. 1, meets at Elks' hall every Tuesday evening at 8 o'clock. Beneficent degree, first and third Thursday. Samaritan degree second and fourth Thursday. A. Nelson, G. S.; Lucy M. Purdy, L. G. S.; A. A. Fider, financial scribe, 18 Third avenue west; Wallace P. Weibanks, scribe. All Samaritans invited.

A. O. U. W.

Fidelity lodge, No. 105, meets at Macabee hall, 224 West First street, every Thursday at 8 p. m. Visiting members welcome. W. J. Stephens, M. W.; W. W. Fenstermacher, recorder; O. J. Murvold, financier, 217 East Fifth street.

A. O. U. W.

DULUTH LODGE, NO. 10, meets at Odd Fellows' hall every Thursday evening at 8 o'clock. Andrew Hager, M. W.; R. G. Foote, recorder; T. J. St. Germain, financier, 121 First avenue west.

I. O. F.

COURT COMMERCE NO. 3283, Independent Order of Foresters, meets first and third Friday evenings at 8 o'clock, at Rowley's hall, No. 112 West First street. Next regular meeting, Aug. 7, 1908. R. M. Buckminster, C. R.; W. W. Hoopes, R. S.

M. W. A.

IMPERIAL CAMP, NO. 2206, meets at Maccabee hall, 224 West First street, second and fourth Tuesdays of each month. George Lindberg, V. C.; C. P. Earl, clerk, Box 411.

NORTH STAR LODGE NO. 35 meets every Tuesday night at Elks' hall. Next meeting Tuesday, July 14. Work in second rank. John J. Lumm, C. C.; James A. Wharton, K.

CLAN STEWART, NO. 50, O. S. C., meets first and third Wednesdays each month, 8 p. m., Folz hall, 116 West Superior street. James D. McGhie, chief; John Burnett, financial secretary, 413 First National bank building. Next regular meeting, Aug. 5, 1908.

LOYAL GUARD, SUBORDINATE DIVIsion, No. 132, meets at Hall A, Kalamazoo block. Mrs. Bertha Cameron, captain general; H. V. Holmes, paymaster, 415 Fifteenth avenue east; E. F. Heller, recorder, 230 West Fifth street.

MODERN MACCABEES.

ZENITH CITY TENT, NO. 1044, meets every second and fourth Friday of the month at Kalamazoo hall B. Commander, Charles E. Norman, 1010 Minnesota avenue; record-keeper and finance keeper, C. H. Loomis, residence 1030 West First street. Zenith, 2243-Y.

U. O. F.

COURT EASTERN STAR, No. 86, U. O. F., meets every first and third Tuesdays in the month at Maccabee hall, 224 West First street. James Kelley, C. R., 618 Fourth avenue east; Harry Milnes, treasurer, room E. 224 W. First. Zenith 2186-X.

MODERN MACCABEES.

ST. LOUIS BAY TENT, NO. 1045, meets every first and third Mondays, at Gilley's hall, West Duluth. Roy J. Baker, commander, 5712 Wadena street. Finance and record keeper, C. C. Low, 5712 Wadena street.

ROYAL LEAGUE.

ZENITH COUNCIL, NO. 161, Royal league, meets in Elks' hall, first and third Monday evenings at 8 o'clock. Charles S. Palmer, archon, city hall; Andrew Nelson, scribe, 309 First National bank building.

UNITED SPANISH WAR

Veterans, Camp John G. McEwen, No. 6, meets second and fourth Mondays at Sloan block, Twentieth avenue west. Next meeting July 13, at 7:30 p. m. M. J. Murray, commander.

WOODMEN OF THE WORLD.

ZENITH CITY CAMP, NO. 5, MEETS every second and fourth Wednesday at the old Masonic temple, fifth floor. John Haugen, C. C.; A. M. Holmes, banker, 720 West Fifth street, flat E.; Robert Forsyth, clerk, 817 East Second street.

14 PAGES

DULUTH EVENING HERALD.

14 PAGES

TWENTY-SIXTH YEAR. SPECIAL MAIL EDITION FOR FRIDAY MORNING, JULY 24, 1908. TWO CENTS.

CROKER WAITED TWENTY YEARS TO PAY WHITNEY FOR COMING TO HIS AID

How the Tammany Boss Helped to Elect Cleveland to Presidency.

Whitney Had Saved Him From False Charge of Murder.

Story in August American Magazine Never Before Published.

New York, July 23.—(Special to The Herald.)—An extraordinary story of how Richard Croker, the Tammany boss, helped William C. Whitney to elect Grover Clevand to the presidency in 1892, after Tammany had made a bitter fight against him for the nomination, is told in the August number of the American Magazine. The story has never before been published. Mr. Whitney sat in his room in Chicago, wondering how he was going to elect Mr. Cleveland. What if Tammany Hall should bolt? While he was pondering dolefully the possibilities of the situation, a knock came on the door, and Richard Croker stepped into the room.

"Well, Croker," said Mr. Whitney, "we've beaten you, but we had to do it. I hope there is no bitterness. We must all turn in now and elect the ticket."

"Mr. Whitney," said the Boss, "I just come over to tell you that New York is all right. You needn't be afraid about that. Good day."

And he stepped out before there was a chance to thank him.

Mr. Whitney then begn to have confidence and started at once to plan

(Continued on page 9, fourth column.)

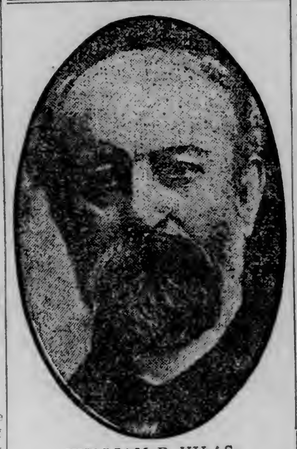

WILLIAM F. VILAS.

Madison, Wis., July 23.—The condition of Col. William F. Vilas, who on Monday suffered a cerebral hemorrhage, was unchanged at 9 o'clock this morning.

ONE BANDIT IS KILLED

Boston Police Riddle Desperado With Bullets in Cemetery.

Second One Believed to be Wounded, Third Under Arrest.

Boston, July 23.—After three deadly battles between three desperadoes, the police and a small army of citizens, the first encounter being late Tuesday night in a barroom, the second last evening in the peaceful streets of Jamaica Plains and the third early today in the quietude of a cemetery, one of the bandits was riddled with bullets and killed, a second, believed to be wounded, was being searched for in the cemetery at 8 o'clock this morning, while the third was taken last evening at the South station.

The desperadoes left behind them, over their trail of a mile and a half, two dead and eleven wounded. All are believed to be foreigners.

The desperado captured is believed to be Guiseppe Device. He is charged with murder, having been identified by four men as one of the three who "shot up" the saloon on Tuesday night.

The desperado's career of terror started on Tuesday night by the "shooting up" of the saloon of Winterston & McManus on Washington street. Shortly before the closing hour, when the bar room was full of men, three men, apparently Italians, made their appearance at the door and shouted, "All hands up!"

When the shooting was over it was found that Frank J. Drake had been killed, Patrick Doran had received a bullet in the abdomen, and Thomas Winterston

(Continued on page 4, third column.)

TIRED OF THE PANICKY TALK

Ingalls Says Whoever Wins Election Won't Upset Business.

Hot Springs, Va., July 23.—Melville E. Ingalls, formerly president of the Big Four and the Chesapeake & Ohio railroads, and still heavily interested in them and in other roads, said in an interview here that it will make little difference to the railroads of the country who is elected president this fall.

"If it is Bryan," he said, "there will be a —— of a time up there in Wall street for a month, and then things will return to normal. If Taft is elected there will not be any disturbance, but in a month after election it will come to the same thing, so far as the railroads are concerned, with either the winner.

"Taft is a wise man, a great man and of judicial temperament. There is no doubt that he will pursue the Roosevelt policies, but he will not talk as Roosevelt has done. After all, it was Roosevelt's talking and no this politics that did harm. It must be admitted that Roosevelt is wild for a president of the United States. He has not yet sobered.

"It is nonsense to say that the election of any man will wreck the country. Andrew Johnson and Theodore Roosevelt put a great strain on it, but they were unable to affect it beyond quick recovery.

"One of my reasons for supporting Bryan is that I am tired of hearing the panicky talk about his election raising Ned with our prosperity. I don't believe it. Anyhow, I am boy enough still to want to try it and see. Besides, I believe that the moment Bryan entered the White House he would become a sober and conservative statesman."

GUFFEY UPHELD BY DEMOCRATS

State Committee Recognize Him as Pennsylvania's Leader.

Harrisburg, Pa., July 23.—The Democratic state committee yesterday recognized Col. James M. Guffey of Pittsburg as the leader of the Democracy of Pennsylvania, despite the fact that he was ousted from the state chairmanship at Denver, and, while it indorsed the candidates on the national ticket, it voiced in strong terms its disapproval of the unseating of the delegates by the credentials committee at Denver.

The meeting was attended by seventy-six out of the eighty-four members of the committee. They not only proclaimed their fealty to Guffey, by adopting resolutions in which he was praised for his work for the party and his leadership was upheld, but a resolution intended to secure recognition of J. Kerr, the sitting member of the national committee, was laughed at when presented by a delegate who was a personal friend of Kerr.

As a result of the meeting, Kerr's supporters will either have to accept Guffey as state leader or form a state organization of their own. This is foreshadowed in lengthy statements given out by Kerr and Jere S. Black, president of the Bryan league.

CANNIBALS EAT CREW

British Vessel Brings a Ghastly Story From Interior of Congo.

Sole Survivor Lost His Reason by the Terrible Ordeal.

London, July 23.—The Elder Dempster liner Albertville brought details of the terrible disaster on the river Congo, involving the wreck of the steamer Villa de Bruges and the loss of between seventy and eighty lives.

The vessel was on the voyage from Stanleyville to Leopoldville, and had called at Dumangi. Shortly after the resumption of the voyage, however, the vessel encountered a violent tornado. Capt. Lundgren, who was in command, decided to seek the shelter of the shore, but the tempest increased in fury, and he was unable to carry out this design.

The storm drove the vessel on to a sand bank, and the ship eventually overturned.

In addition to Capt. Lundgren, who

(Continued on page 4, second column.)

FIRST CARGO OF IRON ORE FROM DULUTH ARRIVES AT GREAT GARY STEEL MILLS

Formal Opening of the New Harbor is Marked by Ceremonies Participated In by Many Prominent Men.

Freighter is Convoyed by Four Government Vessels Which Fire Salute as She Enters With Big Cargo.

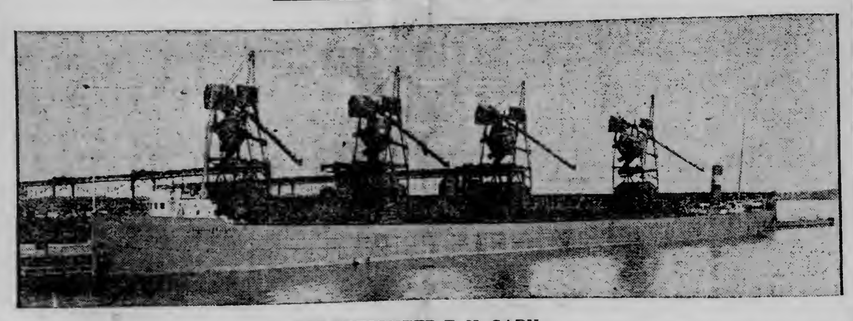

BIG FREIGHTER E. H. GARY,
Which Left Duluth July 18 and Arrived at Gary, Ind., Thursday Morning With 12,000 Tons of Ore for the New Steel Mills.

Gary, Ind., July 23.—When the steamer E. H. Gary, direct from Duluth with the first cargo of iron ore, with which the great steel mills of the United States Steel corporation here will soon begin operations, poked its nose today into the new harbor here, a big American flag was run up on a high flagstaff at the harbor entrance.

The ceremony marked the formal opening of the new harbor. Instantly the American gunboat Wolverine, the only war vessel on the Great Lakes, responded with a salute of twenty-one guns. The naval training ship Dorothea and the revenue cutter Tuscarora followed with salutes as the Gary passed to its dock, carrying the ore weighing 12,000 tons.

Convoyed by Government Vessels.

The Gary had been convoyed from the breakwater at South Chicago, fourteen miles away, by the four government vessels in service on Lake Michigan. On board were representatives of manufacturing, commercial and banking interests of the West, the party, in all, numbering about five hundred. Luncheon had been served en route.

As soon as the harbor had been reached the formal exercises began, the speakers talking from the steamer's bridge.

The guest of honor was John W. Kern of Indianapolis, Democratic candidate for the vice presidency. There was much curiosity as to what Mr. Kern would say at the formal opening of the harbor of what is primarily a "trust town," regarded as the very embodiment of trust energies, founded on the opposite principle of that enunciated by the Denver anti-trust plank.

Other Speakers Present.

Other speakers were James R. Mann and E. D. Crumjacker, members of congress from the Calumet region; William Livingstone of Detroit, president of the Lake Carriers' association, and representatives of the town of Gary and of the steel company.

Following the speeches, there was an exhibition of rapid work by the vessel unloaders in handling the cargo of the Gary. An inspection of the mills followed. Then there was a parade, headed by the marine and naval reserves, through the city of Gary, with a reception at the Gary hotel. Here Mr. Kern and others made brief addresses from the balcony of the hotel. All Lake county seemed to have come to the festivities, marking the beginning of the era of production of steel in the mills on which the United States Steel corporation has already spent more than $30,000,000, and with as much more to be spent before the mills are in full operation.

Before the close of navigation this year it is expected that more than 1,000,000 tons of iron ore will be unloaded from the vessels here.

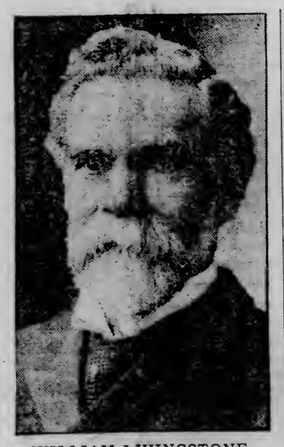

WILLIAM LIVINGSTONE,
President of Lake Carriers' Association, Who Participated in the Events at the Opening of Gary Harbor.

STANDARD OIL CASE

Involving $29,240,000 Fine Will Not Go to Supreme Court.

New York, July 23.—It was learned today through sources identified with the Standard Oil company that the $29,240,000 case is not likely to go to the supreme court of the United States. Nor is it believed the case will be retried before Judge Landis, as the Standard Oil company would protest against it and ask that some other justice sit in the case. The issues as made up do not involve any constitutional questions such as are necessary to take the action to the supreme court.

FARIBAULT YOUTH DROWNS.

Faribault, Minn., July 23.—Arthur Frydelund, aged 18 years, was drowned in the Straight river, four miles south of this city Sunday evening. He was in bathing with several companions, and was seized with cramps. Searching parties were organized and the body was found about midnight. The funeral will be held today.

THE CENSOR.

THE PRINCE OF WALES IS CENTER OF ATTRACTION AT QUEBEC CELEBRATION

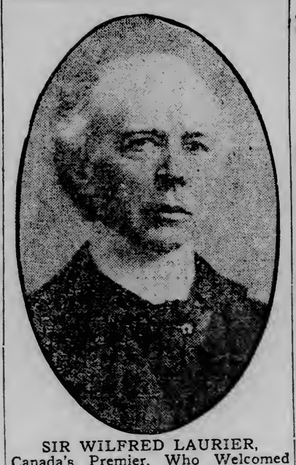

SIR WILFRED LAURIER,
Canada's Premier, Who Welcomed the Prince of Wales to Quebec.

Will Preside Over the Opening Exercises of Anniversary.

Historical Pageant Representing City's History Feature of Day.

Premier Laurier Promises Unswerving Loyalty in Opening Speech.

Quebec, July 23.—The arrival of the prince of Wales was the signal for the official opening today of the celebration commemorating the three hundredth anniversary of the founding of Quebec by Champlain. The prince will preside in person over the opening exercises, receiving the foreign representatives at the foot of the Champlain monument and reviewing the historical pageant reproducing Quebec's history.

A fac-simile of Champlain's ship in which he crossed the Atlantic, the Don de Dieu, has been constructed, and on this the representative of Champlain and his crew, dressed in the costumes of the period, will sail up to the city at the point where Champlain landed and enter the structure reproducing the rough palisade fortress which the navigator first occupied. Champlain and the other historial personages will then file before the prince of Wales. The historical groups take in the romantic period of the French occupation of Canada, beginning with Jacques Cartier and his early adventurers, down to the battle between the armies of Montcalm and Wolfe on the Plains of Abraham. The groups are presented on a scale of lavish mag-

(Continued on page 4, second column.)

GUILTY OF FOUL DEED

Half Breeds Must Hang for Atrocious Double Killing.

Two Brothers Convicted of Murdering Postmaster and Niece.

Bottineau, N. D., July 23.—(Special to The Herald.)—Joseph and Charles Peltier, half-breeds, were convicted of murder in the first degree by a jury of the district court of Bottineau county yesterday afternoon, and a sentence of death by hanging was pronounced by Judge E. B. Goss. The men were convicted of the murder of Postmaster E. W. Seidel of Somber, this county.

Little Rising Sun, an Indian, is now on trial on a charge of being implicated in the horrible affair. Besides the postmaster, a niece, 15 years of age, was also murdered, the bodies of both being cre-

(Continued on page 4, fifth column.)

MISSING NEPHEW IS APPREHENDED

Police Find August Eberhard, Wounded, at Patterson, N. J.

New York, July 23.—August Eberhard, nephew of Ottillie Eberhard, the Austrian woman who was shot to death Saturday evening near Hackensack, N. J., was taken into custody today by the police of Paterson, N. J. Eberhard was found lying on a lawn in front of a farmhouse in the Totowa section of the city. He was suffering from a wound in one leg, which the police believe he might have received at the time his aunt and cousin were shot. The young man, it was said, when arrested admitted his identity. The police are further examining Eberhard, in an effort to get his story of his disappearance from the scene of the fatal shooting.

AMAZING PLOT ACCUMULATES

Another Woman Asked to Give False Evidence Against Gould.

New York, July 23.—With another witness found who alleges she was approached with a proposal to give false evidence against Frank J. Gould, the young millionaire, who is being sued for divorce by Mrs. Helen Kelly Gould, evidence of an amazing plot swiftly accumulates. The district attorney's office promises yet more startling revelations than those already made public. The new witness is Miss Blanche Hale, a hair dresser, who lives at the Hotel Lincoln, and who has a number of fashionable patrons. Miss Hale has been examined by a representative of the district attorney's office and is said to have disclosed details of a proposition very similar to that to which Miss Mabel MacCauslan, the young milliner's apprentice, made affidavit. The latter's statement resulted in the arrest of Ben Teal, Miss Julia Fleming and Detective Henry S. Mousley, who were charged with subornation of perjury, in an alleged attempt to secure evidence against Frank J. Gould, which would enable Mrs. Henry Kelly Gould to secure a divorce and large alimony.

SEARCHING FOR SISTER

Daughter of Late Congressman Babbitt of Wisconsin Missing.

Terre Haute, Ind., July 23.—Arthur Babbitt, accompanied by Police Matron Shannon of Chicago, was here last night, in search of his sister, Edith Babbitt, daughter of the widow of Congressman Babbitt of Beloit, Wis. Miss Babbitt unexpectedly left the Moody Bible institute a month ago.

The searchers learned she was in Clinton, Ind., Monday and Terre Haute later. She had, before going to Chicago, been in a sanitarium in Wisconsin, but on representation of her brother-in-law, Rev. J. D. Whitelaw, a missionary of the Congregational church, that she needed an opportunity to carry out a desire to be a missionary, she was taken to Moody institute.

Mr. Babbitt unknowingly was in the same Clinton hotel with her Monday night. It is thought she discovered her brother was there, for she left hurriedly Tuesday.

WISCONSIN DEMOCRATS

Adjourn State Convention Without Making Nominations.

Resolutions Affirming Denver Platform Adopted Unanimously.

Madison, Wis., July 23.—The delegates to the Democratic state convention were slow in assembling today. At 9 o'clock, when the gathering was scheduled to commence the concluding day's session, not a delegate was in his seat. It was after 9:30 o'clock before Temporary Chairman M. A. Hoyt brought down his gavel.

The committee on permanent organization presented T. M. Cleary of Platteville as the permanent chairman.

Permanent Chairman T. L Cleary in his speech declared that William Jennings Bryan had forced a Republican president to seek popularity by abandoning the planks in the platform upon which he was elected to stand on planks borrowed from the Democratic platform.

"Mr. Bryan," he said, "has succeeded in convincing the public that the policies of the Republican party are destructive; that its leaders were and

(Continued on page 4, fourth column)

WEATHER—Local showers this afternoon, tonight and possibly Friday; warmer tonight; fresh winds, mostly northeasterly.

Such Vest Selling Was Never Before Known in Duluth

Every one was surprised at the values—but it's the Oak Hall way of delivering the goods. If you need a Vest, don't delay—Come in tomorrow.

$6, $5 and $4 VESTS

In all wanted materials. Vests that give the finishing touch to your summer suit. Your choice while they last **$1.95**

$3, $2.50, $2 VESTS

Hand-tailored. Every one perfectly made in the styles that the present season demands. Your choice while they last **85c**

Samples in our Vestibule Show Case give but an idea of the assortments inside.

Oak Hall Clothing Co.

SUPERIOR STREET AT FOURTH AVENUE WEST.

TO ASK FOR REHEARING

Government Will File Petition in Standard Oil Case.

Will Lay Stress on Two Alleged Errors in Opinion.

Chicago, July 23.—United States District Attorney Sims today announced positively that a petition for a re-hearing in the case of the government against the Standard Oil company of Indiana, decided adversely to the government by Judge Grosscup in the court of appeals yesterday would be filed. No other action will be determined upon, until after Attorney General Bonaparte has read the opinion of the reviewing court. Mr. Sims today received the following telegram from Mr. Bonaparte:

"I feel that you and your assistants have done everything possible to protect the interests of the government and promote justice. I will write fully as soon as the opinion comes to hand."

That the petition for re-hearing will lay stress on two alleged errors in the quoted portions of the opinion of the court is the generally accepted opinion of attorneys interested in the case.

Local newspapers today print parallel statements taken from yesterday's decision and from the record of the original trial.

This from Judge Grosscup's opinion:

"And carried out in the ruling excluding certain proferred testimony, including that of one Edward Bogardus, who being in absolute charge of traffic affairs of plaintiff in error * * * offered testimony that * * * he did not know anything about the 18-cent rate over the Alton road; that his attention had never been called to any such rate by any person, or by the examination of any document; and that it was his understanding and belief, based on what he was told by one Hollands, tariff clerk for the Alton railroad, that the rate over the Alton road was 6 cents; and that such rate had been filed with the interstate commerce commission."

Testimony of Bogardus.

Following is the testimony of Bogardus before Judge Landis as taken from page 423 of the printed record:

"The witness, in response to questions by counsel for the defendant, was permitted by the court, over the objection of counsel for the United States that the evidence was incompetent, and immaterial and merely the conclusions of the witness and not the facts, to testify as follows:

"During the years I have mentioned 1901-1905 I did not know anything about an 18 cent per hundred rate on oil over the Chicago & Alton railroad between Whiting and East St. Louis in any tariff whatever. My attention had never in any way been called to such a rate by any human being, or by the examination of any document of any kind or character, or otherwise. During the period of time mentioned it was my understanding and belief that this 6-cent rate regarding which I have testified was filed with the interstate commerce commission; that understanding and belief was based on what I was told in the Chicago & Alton office by Mr. Hollands. During all that period of time in connection with the shipment of oil over the Chicago & Alton railroad by the Standard Oil company of Indiana as its representative in that particular work I had no intention to violate any lawfully established rate of the Chicago & Alton Railway company. During all that time I believed absolutely that I was shipping the oil under a lawfully established and filed rate issued by the Chicago & Alton Railroad company."

The newspapers also print an excerpt from the record to show that where Judge Grosscup states that Judge Landis referred to the Standard Oil company of New Jersey as no "virgin" offender, Judge Landis really referred to "the defendant" namely, the Standard Oil company of Indiana.

The two points given it is believed, will form the groundwork of the petition for a re-hearing.

NO GAME AT FARGO.

Rain Prevents Play Between Browns and Angels.

Fargo, N. D., July 23.—(Special to The Herald.)—Wet ground prevented the Brandon-Fargo Northern league game, which was scheduled for this morning.

Discontent.

When discontent seizes upon the mind it is like the deadly cancer, reaching out with its tentacles for sound flesh to feed upon. The caustic of self arraignment must be unsparingly used, and the salve of common sense liberally applied. As a preventive we suggest the daily use of golden grain belt beer, which, if taken regularly at meal time, will contribute to the health of both body and mind. Order Duluth branch Minneapolis Brewing company.

LITTLE MONEY BIG VALUE

We have a large stock of used pianos—some old, some practically new, but all offered at compelling prices.

Your Piano Opportunity Is Now and Here

Duluth Music Co.,
222-224 West First St.
EDMUND G. CHAPMAN, Manager.

New Pianos for Rent

PANTON AND WHITE CO.

Another **Saturday Sale**

of Princesse and Two-piece Dresses. This season's style—made of the best of the summery dress materials, in colorings of white, pink, blue and ecru. Bear in mind last Saturday's Suit Sale—and how quickly the big lot of 400 Suits dwindled away. There are less than 300 of these dresses, so be on hand at 8 a. m. when the bell rings.

DON'T DELAY!

CUSTOMERS INDIGNANT

A Lively Stir is Created by the Milk Exposure.

Dairymen Are Put on the Grill by Their Patrons.

Not much milk was drunk in Duluth today. Alleged facts regarding the filthy condition of the dairies supplying the city with milk, as set forth in The Herald last night, proved too much for the stomachs of the general public. It has been a long time since any sort of an exposure caused such consternation, indignation and discussion locally. Almost everybody has something to say about the situation, and Health Commissioner Patton's office force was kept busy answering telephone calls this morning, replying to questions relative to the milkmen doing business in Duluth.

The milkmen themselves are stirred up over the affair. About twenty of them climbed the city hall stairs before noon today to protest against the exposure. They seemed to think it unfair that the customers should be told what kind of milk they were buying. The visitors didn't get much consolation, however, for Dr. Patton has announced that it is his intention to camp on the trail of all offenders until conditions are what they should be. He says dealers in the lacteal fluid will be forced to live up to the existing ordinance and the state law until the city council gets around to adopting a more effective milk ordinance. Work of inspecting dairies is going merrily on. As reported yesterday, fifty already have been investigated, thirty-five being found in horrible shape, from a sanitary viewpoint. Nearly fifty more are yet to be inspected and, when the department has finished with them, it will begin on hotels, restaurants and other places about town selling milk. Samples of the product will be analyzed, and keepers of these places will be compelled to supply their customers with a pure and healthful article.

It has been an unpleasant day all around for the milkmen themselves. They were so busy making explanations to customers that they hardly had time to get over their routes. Nearly every housewife took occasion to express her indignation at reported conditions, and to ply the dealer with an embarrassing line of questions. A good many of the milkmen had to promise to put their dairies in first-class shape, and then get a card from the health department, proving that things were all right, so they might show the card to customers and convince them that they were getting milk that didn't contain filth from stables, and dirt dropped from foul-smelling hands.

Some of the aldermen are also busy answering questions about the milk ordinance. People are asking them about the measure as it stands at present, and why a new ordinance is not adopted, if the old one does not answer the purpose.

OFFENSE IS A SERIOUS ONE

William Arnperk Arrested Under Difficulties on Thomson Road.

William Arnperk, charged with ruling Olga Lahasonen and then deserting her, was arrested under difficulties by Court Officer Jensen and Lieut. Wilcox at an early hour this morning. When arraigned in police court this morning he pleaded not guilty, and his examination was set for June 27. He was unable to furnish $500 bail required for his release.

Miss Lahasonen is at present an inmate of the Bethel home for girls. At the time the complain against Arnperk was made it was learned that he was living with a family on the Thomson road, ten miles back of West Duluth. Jeusen and Lieut. Wilcox started for the place shortly after 2 o'clock this morning, in a downpour of rain. Somehow it became noised around West Duluth that the arrest was to be made, and a friend of Arnperk's is said to have sent his son, Arvid Johnson, to warn the man. The boy went to the house on Thomson road last night, it is claimed, and gave his warning, but the man did not expect the officers before this afternoon, and decided to remain in the house over night, in view of the disagreeable weather conditions.

When the officers arrived on the premises early this morning, the family residing in the building in question denied that Arnperk was living with them. Even two little daughters bore out the story. Jensen and Wilcox started away, but decided to return and search the premises. They found Arnperk and young Johnson sleeping together in the attic.

DENIES MOTION.

Judge Ensign Refuses New Trial in $14,000 Damage Case.

For a second time, the case of Peter F. Akin vs. the Oliver Iron Mining company and the Roberts-Kingston Contracting company will probably be before the supreme court. Judge Ensign this morning denied a motion for a new trial, or judgment in spite of jury's verdict, and an appeal is expected from the defendant's attorneys.

This is the second time that the big damage case has been submitted to the supreme court. In the first trial before the district court here, Akin was awarded $10,000 damages for injuries received in falling into an uncovered pit near the Pillsbury mine at Hibbing.

The verdict cleared the contracting company, but held the Oliver company. Baldwin, Baldwin & Dancer, the mining company's attorneys, moved for a new trial, and upon denial of the motion, appealed to the supreme court. The supreme court granted the motion and it was tried again, a verdict for $14,000 being returned for the plaintiff in the second case.

The alternative motion, which followed, was denied by Judge Ensign this morning.

Dancing at Lincoln Park Pavilion TONIGHT

Under Auspices of RETAIL GROCERS' ASSOCIATION

The remainder of program for the Annual Picnic has been postponed until Wednesday afternoon, July 29. Dancing in the Pavilion Wednesday evening

RETIRES FROM THE COMMONER

Bryan Relinquishes Active Work on Paper for the Present.

Lincoln, Neb., July 23.—William J. Bryan has retired from active work on the Commoner and will not personally be responsible for matter appearing in it during the present campaign.

Charles W. Bryan will be the publisher, and Richard L. Metcalfe the editor during the campaign. The following statement was issued by Mr. Bryan relative to this change in the editorial staff of the paper:

"My candidacy makes it necessary for me to suspend editorial work, and I desire to have it known that I should not be held responsible for matters appearing in the Commoner during the campaign, except that which appears over my signature.

"My brother, who has had charge of the publication since its establishment, will assume control until November, and the associate editor, Richard Metcalfe, will, during that time, be editor.

"The Commoner will publish such speeches, letters, etc., as I may prepare for the general public, and the readers of the Commoner will have full and accurate information as to issues discussed. I bespeak for the paper the cordial support which, from the beginning, has made my connection with it so pleasant.

"All profits from the Commoner, over and above actual expenses, from now until election will be turned over to the Democratic national committee, for the benefit of the campaign.

"WILLIAM J. BRYAN."

TO OUR CUSTOMERS!

We invite your inspection of our Dairy at any time. Milking hours—5 to 5 a. m. and 5 to 6 p. m.

S. MAGNUSSON,
Woodland Park Dairy.
23 West Wabasha St., Woodland Park.

ARE REPAIRING THE ELEVATORS

Building Owners Are Rapidly Complying With City Ordinance.

Elevators in the down-town buildings, both passenger and freight, are rapidly being placed in good shape, so as to meet the requirements of the building inspector's department. The report of Assistant Inspector Anderson, recently made, concerning the conditions of the elevators, and the recommendations resulting from it, are meeting with results.

The report showed that the majority of the elevators did not comply with the city ordinance. In cases where improvements and changes were needed, the matter was referred to the city attorney, and he notified owners of buildings to get busy and make necessary improvements. The last few days there has been a rush of men at the building inspector's office, after information about required changes. In nearly every case they seem to be cheerfully complying with the orders, and at the present rate of improvement it will not be very long before all the elevators in town live up to the city ordinance.

$25 $25 $25 $25 $25
$25 **YOUR NEXT SUIT** $25
$25 Be it for summer or fall I can fit you out for $25
$25 **$25.00** $25
$25 In all the leading shades. $25
$25 **MORRISON,** $25
$25 8 Lake Ave. S. $25
$25 $25 $25 $25 $25

NOTICE OF AN APPEAL

State to Contest Judge Dibell's Decision on Tax Amendment.

Supreme Court Decision Will Raise Interesting Legal Question.

With barely a week before the time limit for an appeal expired, Assistant Attorney General George F. Simpson this morning filed with the clerk of the district court here a notice of an appeal by the state from the court's findings in the good roads and tax amendment case. This appeal was not expected at this time, and it raises some interesting questions.

The appeal is from a judgment of Judge Dibell's, handed down last February after the report of the board, which recounted the votes on the two constitutional amendments last fall and winter, was submitted. Judge Dibell held that a mistake had been made by the state canvassing board, and that the good roads amendment was not confirmed by the people and was lost.

The legislature at the last session ordered that the tax amendment be resubmitted to the people this fall.

Some interesting legal points are thus raised which may have to be threshed out. If the supreme court affirms Judge Dibell's decision declaring that the tax amendment was rejected, it will be necessary to pay back the mortgage taxes which have already been collected throughout the state under the special taxation provisions of the amendment in question. All special taxes were unconstitutional before the amendment was declared a part of the constitution.

If, on the other hand, the supreme court reverses the local court's decision, and declares that the tax amendment passed, there is some question as to what will be the result if the people should turn down the tax amendment when they vote on it this fall.

It is the opinion of many that such a ruling of the supreme court, by making the amendment a part of the constitution, would place it where a special vote on the question of repealing it would be necessary to make it void, and a vote turning down a similar measure would not affect it.

As the decision was handed down Feb. 1 last, the time limit for an appeal expires a week from tomorrow, Aug. 1. The arguments will be submitted, and the supreme court will rule on the case during the September term.

AGAINST MAIL ORDER HOUSES

Chicago Grand Jury Returns Indictments Charging Fraud.

Chicago, July 23.—The Federal grand jury today completed an important sitting, having returned indictments against twenty-nine mail-order houses, whose illegal profits are alleged to have been between $4,000,000 and $5,000,000, for using the mails to defraud; twenty-eight indictments in the crusade against the white slave traffic, and ten indictments against the Illinois Central and Rock Island roads for issuing passes to fruit shippers.

Among the indictments charging illegal use of the mails was a joint bill against Birch F. Thomas and Edward Rhodus, promoters of the alleged fraudulent operations of the Central Life Securities company, the Republic Life Insurance company, the Mercantile Finance company and a number of other concerns said to have been used in swindling operations.

OCEAN STEAMSHIPS.

Plymouth—Arrived: Steamer Kaiserin Auguste Victoria, from New York, via Hamburg.

Subscribe for The Herald.

Great Western EXTRA DRY CHAMPAGNE
The only American Champagne to receive a gold medal at Paris.

D. E. H., July 23, 1908.

Oxfords are on the move.

Hanan's for men and women move at $3.85.

Columbia's for men and women, only $2.85.

You all know their regular prices.

Also a lot of high shoes for men at the same prices.

A bunch of workmen's shoes at 98c.

And one - fourth off every oxford shoe for boys, misses and children.

The Columbia Clothing Co. Duluth

Let Me Do Your—
SHOE REPAIRING
—AT—
Champion ShoeWorks
14 5th Ave. W. Lyceum Building.

J. M. Gidding & Co.

"Correct Dress for Women."

Offer for Tomorrow, A Trio of

Pre-Inventory Specials

Evening Coats $15.00

Regular $32.50 and $35.00 values.

Full length chiffon-broadcloth coats, Peau de Cygne lined. Colors are champagne, dove gray, slate and wine.

$6.75 Dress Skirts $4.75

Several styles in Black Panama and White Sicilian.

$1.50 White Handbags at 25c

White Kid or Canvas Bags, very suitable for use with light dresses.

First Avenue West and Superior Street.

JAP-A-LAC

If you have not used it, ask your friend. We are sure they will recommend it—all colors—in cans—

15c, 25c, 40c, 75c

McCray & Herrick Refrigerators

It is at this store you'll find the reliable McCray & Herrick Refrigerators. They have a dry, cold circulation; so dry, matches will light after being in them a week. This is the big line. Of course you want the best. We have them in opal glass, white tile, enamel and plain wood lining. Price from **$17.50 to $175.00.**

Any style of hotel or grocery Refrigerator supplied on short notice.

This Blue Flame Oil Stove

Gives lots of cooking heat, while your kitchen remains cool. No smell, smoke or odor. Sent out on trial—

2-Burner $8.00 | 3-Burner $10.00

A large line of Gas Plates, Gas Ovens.

Ask to see our $9.00 Gas Range.

GARBAGE CANS

Be sure your garbage can is marked from the Kelley Hardware Co. They are the kind that will stand hard usage.

A good family size—

$2.75

PAILS, 85¢ TO $1.50.

Bread Makers

We never saw so many people buying Bread Makers at one time as during the demonstration in our store the past two weeks. If you did not get one, we would like to send you one on trial, or ask your neighbor how she likes hers. Three sizes—

$1.35, $2.00 and $2.50

Ice Cream Freezers

A new **85¢** Freezer that will make 1 quart of good ice cream in five minutes. Simple—handy—cheap.

Hammocks

At our present prices you can afford to buy a good Hammock, even if you do not need it until next year. A big line from—

$1.50 to $6.00

RELIABLE GOODS — PRICES RIGHT
KELLEY HARDWARE CO.
YOUR MONEY BACK IF NOT SATISFIED

D. E. H., July 23, 1908.

Busted prices are our drummers now. They are convincing talkers. It's music to thin pocketbooks. Sad to sell good clothes at such prices, but it's a case of have to. The big stocks must come down.

To the big sale of Men's and Young Men's Suits we added a sale of Boys' and Children's Clothes yesterday, which is bringing crowds of mothers to the store—discriminating women who know Columbia qualities and sales methods.

Every Boys' Suit in the house is on the bargain list.

Every overcoat and raincoat, too.

All Wash Suits for Boys One-Third Off.

All Wash Dresses for Girls One-Half Off.

Cloth Hats, Straw Hats, Underwear, Waists, Jerseys—all have new low-record July prices attached to them.

Baseball Suits—an ideal play suit—are down to 65c for the outfit.

Boys' and Children's Oxford Shoes go for One-Fourth less than before.

The Columbia Clothing Co. Duluth

PATIENT ON DEATH BED

Angermeier Charged With Ignorant Usage of Poisonous Drugs.

Daniel Donavon Claims Father Was Mistreated by Doctor.

Three complaints have been sworn to in the case brought against E. Angermeier, manager of the Herbaqueen Manufacturing company, by Daniel Donovan, who claims that his father is lying at the point of death because of poisonous drugs and injurious appliances administered to him by Angermeier while acting in the capacity of a physician. It is alleged that the man is not licensed, that he has no knowledge of disease or medicine, and that he injures rather than benefits patients.

The first case, a civil action, asking judgment in the sum of $211.75, is being given a jury trial in municipal court today, before Judge Cutting. The sum of $211.75 is said to have been paid the company for treatment of Daniel Donovan, Sr. In return for the money, medicine and electro-mechanical devices were supplied the old gentleman. As a result of their usage, it is claimed that Donovan is lying at the point of death, and that his end will be hastened considerably.

The complaint states that while Donovan was in a desperate and weakened state of mind, after regular physicians had given up all hope of his recovery from a cancerous growth, he applied to Angermeier and was promised a complete cure. It is claimed that the so-called doctor worked upon his fears to such an extent that he consented to take the prescribed treatment, and paid over $200 for the same. It is alleged that Angermeier is not authorized to prescribe medical treatment, and that he has no special knowledge of the proper treatment of disease. All his representations regarding his ability in this line and the promised cure are declared to have been false and untrue. The treatment was applied between March 4 and June 3.

Trials on the other two complaints, charging Angermeier with the ignorant usage of poisonous drugs, and with applying the electro-mechanical treatment when he knew it would be more apt to work injury than benefit, will be held later in the week.

War Against Consumption.

All nations are endeavoring to check the ravages of consumption, the "white plague" that claims so many victims each year. Foley's Honey and Tar cures coughs and colds perfectly and you are in no danger of consumption. Do not risk your health by taking some unknown preparation when Foley's Honey and Tar is safe and certain in results. The genuine is in a yellow package. Sold by all druggists.

POSTPONED

The Moonlight Excursion around the Horn by the members of Superior Salvation Army Brass Band will be held TOMORROW, (FRIDAY) EVENING. Steamer Marcotte.

SITUATION IN SOUTHEAST

Discussed by Bryan and National Committeeman Daniels.

Lincoln, Neb., July 23.—The political situation in the southeast was the subject of a prolonged discussion today between W. J. Bryan and Josephus Daniels, national committeeman from North Carolina. In view of the claims of the Republicans, as reflected from Hot Springs, Va., that they were counting on the states of North Carolina, Georgia and Virginia in the coming election, considerable importance was attached to the visit. The conclusion was reached, however, that those three states were impregnable against Republican assault.

The chairmanship of the national committee, also, was talked over, Mr. Daniels being a member of the subcommittee which will select the man who is to conduct the campaign. Former Governor William L. Douglass of Massachusetts continues to be looked upon as the new chairman of the committee, but the selection is being guarded with such secrecy as to make it impossible to get a confirmation of the report that he will be chosen.

NOT SUICIDE.

That Theory in the Hazel Drew Case is Abandoned.

Troy, N. Y., July 23.—The suicide theory which has been revived from time to time since Hazel Drew's body was found in Teal pond on July 11, has been dispelled by the statement of District Attorney O'Brien, following a conference yesterday with the physicians who performed the autopsy. The district attorney says the physicians agreed that the girl was dead when the body was thrown into the water; that death resulted from a blow on the head, and that nothing would be gained by exhuming the body for a further examination.

The coroner's inquest will be held at Averill park next Monday.

SURPRISED BY MARRIAGE.

Denver, July 23.—To the surprise of even her parents, Miss F. Walsh, daughter of Mr. and Mrs. Thomas Walsh of this state, was quietly married, yesterday afternoon, to B. McLean, son of John R. McLean. The young couple had been engaged for some time and Mr. McLean had been visiting the Walsh country home at Wolhurst, near this city.

FRIDAY AND SATURDAY

Silberstein & Bonde Company

QUALITY PIONEERS.

FRIDAY AND SATURDAY

A Great Sale of LINGERIE AND TAILORED Waists

For Friday and Saturday, we offer the greatest values of the season in lingerie and tailored waists. A sale that will demonstrate that we are leaders in value-giving as well as in style supremacy. Friday and Saturday are the final days of our July Clearance Sale, and this sale will make these two days long remembered as the busiest of the entire sale.

No Lay By's. No Approvals. No Exchanges.

No Lay By's. No Approvals. No Exchanges.

$1.50 FOR WAISTS SELLING UP TO $5.50
$2.75 FOR WAISTS SELLING UP TO $7.50
½ PRICE FOR WAISTS SELLING TO $30

The entire assortments will be piled up on our special sale tables for easy selection. The price in each case is less than cost of materials. All are the choicest models of the season and buyers may expect the best bargains of the year.

Space will not permit us to describe the many splendid lots in the sale, but we make particular mention of a large assortment of $5.00 Tailored Linen Waists, handsomely braided effects which will be found in the selection at **$2.75**.

SALE COMMENCES PROMPTLY at 8 O'CLOCK FRIDAY A.M.

PROGRAM ANNOUNCED

For the Notification of William H. Taft Next Tuesday.

Cincinnati Citizens Preparing for a Great Celebration.

Cincinnati, July 23.—Indications are that an immense crowd will be here next Tuesday when W. H. Taft will be officially notified of his nomination for the presidency of the United States by the Republican national convention. A large number of room reservations have already been secured at the hotels.

Robert H. Byson, chairman of the committee on arrangements for Indiana, and L. G. Rothschild of Indianapolis have secured the rooms of the Roosevelt club, opposite the Sinton hotel, which will be the headquarters for the notification committee for Indiana.

All of Cincinnati's over the river neighbors are going to join in the celebration and fireworks display in the evening. Six historic flags will be among those decorating the platform on which the notification ceremony will take place. They are of different sizes and more or less faded and will be returned to the owner with one of the new flags immediately after the exercises. They belong to a collector who has collected one flag from each national notification ceremony and inaugural for the past twenty-four years. The oldest of the flags formed part of the decorations which James G. Blaine was notified of his nomination.

Official Program.

The following official program for notification day, which differs in several details from the one originally proposed, was announced today:

7 a. m.—Salutes from the hill tops; music in public places during the day.

9:30 a. m.—Flag-raising in grounds of Charles P. Taft; ceremony to consist of invocation, singing, presentation, raising and acceptance of flag, singing and benediction.

10:45 a. m.—Escort notification committee from Hotel Sinton to residence of Charles P. Taft; William H. Taft informally meets notification committee.

12 m.—Notification ceremony at residence of Charles P. Taft; William Howard Taft will be escorted to a platform erected on the lawn of Charles P. Taft's residence, where he will be officially notified of his nomination; speech of acceptance by W. H. Taft.

2 p. m.—Review of the marching clubs by William H. Taft.

3 p.m.—Daylight fireworks on Government square.

3:30 p. m.—Automobile ride for the notification committee through suburbs.

5 p. m.—Releasing of thousands of balloons in different parts of the city.

5:30 p. m.—Informal luncheon at Country club for the notification committee.

8 p. m.—Fireworks display and concert at Eden park, with notification committee viewing same from steamer Island Queen.

WAITING FOR CHANCE TO LEAVE

Willemstad, Curacao, July 23.—J. H. De Reus, the minister resident of the Netherlands to Venezuela, who has been expelled from that republic by President Castro, is supposed to be at present at Porto Cabello awaiting an opportunity to leave.

The unsteady hand of the coffee drinker soon regains its old-time poise after a change to

POSTUM

"There's a Reason."

CANADIAN WINS RACE

Kerr Victorious in 200 Meter Flat Race, Cloughen Second.

Carpenter First in 200 Meter Event But Not Allowed.

London, July 23.—The final in the 200-meter flat race in the Olympic games today was won by Kerr, Canada. Cloughen, Irish-American Athletic club, was second and N. J. Cartmell, University of Pennsylvania, was third. Time, 22 2-5 seconds.

In the final of the 400-meter flat race, J. C. Carpenter, Cornell university, came in first.

A sensation was created when the officials declared that it was no race. This decision was reached on the ground that Carpenter had "bored" Halswelle, the English runner. Boring is the English term for "pocketing."

W. C. Robbins, Cambridge university, was second; Halswelle, third, and J. B. Taylor, Irish-American Athletic club, fourth.

The first heat of the semi-finals in the high diving resulted as follows: Stanberg, Sweden, 72.3 points; Mastrom, Sweden, 67 points, and Aro, Finland, 61.7 points. In the second heat Johansen, Sweden, was first with 80 points; Anderson, Sweden, second with 67.6 points, and Gaiuzik, Chicago Athletic club, third with 61.8.

The Hurdle Race.

The first heat of the 110-meter hurdle race was won by Healy, United Kingdom. Time, 15 4-5 seconds, no Americans competed. In the second heat J. C. Garrels, Chicago Athletic association, won easily. Time, 16 1-5 seconds.

The third heat was won by Groenings, United Kingdom. Time, 16 2-5 seconds. Fourth heat, Kelly, United Kingdom, won. He had a walk-over.

Fifth heat, W. M. Rand, Harvard university, won. Time, 15 4-5 seconds.

Sixth heat, Waites, United Kingdom, won. Time, 17 3-5 seconds.

There were no Americans in this heat. Lemming, Sweden, fell at the second hurdle.

Seventh heat, Knidett, United Kingdom, won. He had a walk-over.

Eighth heat, Halburt, Belgium, won. He had a walk-over.

Ninth heat, Ahearne, United Kingdom, won. He had a walk-over.

Tenth heat, C. F. Smithson, Multnomah Athletic club, won. Time, 15 4-5 seconds.

Eleventh heat, Hussey, United Kingdom, won. Time, 16 4-5 seconds. No Americans ran.

Twelfth heat, Kinahan, United Kingdom, won. Time, 16 4-5 seconds. No Americans ran.

Thirteenth heat, L. W. Howe, Yale university, won. Time, 16 4-5 seconds. Howe beat Leader, United Kingdom.

Fourteenth heat, A. H. Shaw, Dartmouth, won. A walkover.

This was the last heat of the hurdles.

Standing High Jump.

Things moved very slowly at this morning's session of the Olympic games at the stadium and only the semi-finals of the standing high jump had been completed when the luncheon hour arrived.

The first section of this event was carried off by T. S. Ieliaras, a lanky Greek, who figured in the previous jumping events. He cleared 5 feet 1 inch. Platt Adams, New York A. C., was second with 4 feet 10 inches. Ray C. Ewry, New York A. C., equalled the Greek's jump in the second section; he could not improve upon it. J. A. Biller, Brooklyn Central Y. M. C. A., was the only other competitor who came near Ewry. He did 4 feet 11 inches. Martin J. Sheridan, Irish-American A. C., failed at 4 feet 7 inches, after clearing 4 feet 6 inches. Henderson, United Kingdom, and Blystad, Norway, each beat Sheridan by two inches, clearing 4 feet 5 inches. The third section was won by F. Leroy Holmes, Chicago, with 5 feet. R. C. Irons, Chicago A. A., and Gallwitz, Germany, each made 4 feet 9 inches.

Drawing to Close.

London, July 23.—As the Olympic games draw toward a close, interest increases, and fine weather, although late in arriving, is now favoring the great international contest for athletic supremacy.

Yesterday was to the meeting what Derby day is to Epsom racing week, the final of the 100-meter sprint in the eyes of the general public being considered the most important event of the meeting. Those who follow athletics, however, are just as keenly interested in the finals of the two races which are to be run off today. The first of these is the 200-meter flat, in which Cartmell and Cloughen, America, run against Kerr, Canada, and Hawkins, United Kingdom. The Americans have feared Kerr more than the Englishman, but, after two grilling runs yesterday, he may be slightly stale.

The other final is in the 400-meter flat race, in which Carpenter, Taylor and Robbins, America, meet Halswelle, a lieutenant in the British army, and described as the greatest quartermiler the United Kingdom has had in recent years.

The semi-final of the 1,500-meter swim is on the program for today, and, more important to America, the fourteen heats of the 110-meter hurdles, which is one of the events the American team expects to win.

The Gracco-Roman wrestling, lightweights up to 147 pounds, and the catch-as-catch-can matches, between heavyweights up to 161 pounds, going on at mats at either end of the arena, kept the adherents to that form of sport entranced all day long.

The only American entered in these events was Lee J. Talbot, and he was defeated in the first bout at catch-as-catch-can by O'Reilly, United Kingdom.

The tribute the Americans at the stadium paid to Walker yesterday, when the young South African won the 100-meter dash, appears to have appealed strongly to English sportsmanship and is likely to do much to dispel the soreness caused by the American protests earlier in the games, which was much discussed.

Dark Horse Wins Race.

Comparative gloom pervaded the American camp last night. The athletes from over the seas had strongly cherished hopes of repeating Tuesday's grand reckord making clean sweep in the track events, but a dark horse in the person of the South African youth, R. E. Walker, upset the calculations. Walker broke the tape in what is considered the most important event in the Olympic games, the 100 metres dash, a short two feet in front of J. A. Rector, the University of Virginia crack, thereby putting an end to the astonishing succession of American triumphs which had begun to sadden the Britons.

Shoulder and shoulder, Walker, Rector and the Canadian star, Kerr, ran down the straight, with Cartmel, the Pennsylvania sprinter, close behind. At the half way mark, Walker forged slightly ahead, but at the tape, less than a yard separated the first three men, with the Canadian only inches behind the Virginian, in third place.

Counting all the events held within and outside of the Stadium including many games in which the United Kingdom alone competed, the score up to Wednesday night, stands:

United Kingdom, 32; America, 17; Sweden, 5; Norway and France, 4 each; Canada, Germany, Belgium, Italy, Finland, South Africa, 1 each.

The score in the field and track events in which the American team came over to participate, was as follows: America, 75; United Kingdom, 55 1-3; Sweden, 12; Greece, 6; South Africa, 5; Canada, Norway, Italy, 3 each; France, Hungary, 11 1-3 each; Australia, Germany and Finland, 1 each.

HUBBARD COUNTY EXCITED.

Visions of Wealth From Iron Land Come to Farmers.

Akeley, Minn., July 23.—(Special to The Herald.)—Representatives of the United States Steel corporation are in the country north of Akeley seeking for iron ore and reliable reports say several hundreds of acres of land have been sold to its representatives. Settlers have been recently asked to put a price on their lands and have been offered very fancy prices for the mineral rights. Near Lake George a diamond drill is busy at work in hopes of finding iron. In the vicinity of the lake, large deposits of iron ore have been found and it is represented as of sufficient quantity and of good quality to make it worth money to mine. Farmers are excited over the find and are encouraged also over the very good prospect of an abundant harvest.

EXTRA SPECIAL For Tomorrow

39c

For Men's Negligee Shirts worth up to 75c.

50c

For Men's Negligee Shirts worth up to $1.00.

THE GOLDEN RULE 17 & 19 EAST SUPERIOR STREET

BOMB EXPLODED

In Tent in Chicago While Governor Deneen is Making Address.

Chicago, July 23.—A bomb was exploded in a tent in which Governor Deneen was addressing a political meeting at Garfield boulevard and Princeton avenue last night. Women in the audience screamed and a number fainted. Men and women made a rush for the tent doors and Governor Deneen and others on the platform tried to stop the panic. When it was seen that no damage had been done by the explosion, the excitement subsided and most of the auditors returned to their seats.

It is thought the perpetrators intended to take advantage of the excitement to rob people in the audience. Policemen made a number of arrests, but later all the suspects were released, as there was no evidence to hold them.

DISTRICT K. OF P. MEET.

Bemidji, Minn., July 23.—(Special to The Herald.)—The district convention of the Knights of Pythias lodge of Bemidji and the towns adjacent was concluded Monday night, when there was a regular session of the Bemidji lodge together with a social session at the conclusion of the business session.

There was a large attendance at the evening session, members of the order being present from Park Rapids, McIntosh, Blackduck and other points.

BOY'S BODY FOUND.

Minneapolis, July 23.—(Special to The Herald.)—The body of Bernard Peterson, the 12-year-old lad drowned in the river while bathing near his home in Minneapolis, last Monday evening, was discovered floating in the river near the Town and Country club, late Wednesday afternoon.

ANOTHER DELIGHTFUL TRIP

Saturday Afternoon Excursion to Two Harbors on Steamer Easton.

The steamer America bore another big and satisfied crowd of excursionists to Two Harbors yesterday on The Herald's popular Tuesday excursion. The big boat was just comfortably filled, and every one enjoyed a delightful five hours' outing. Among the excursionists were many who attended the former trips, and who are "getting the habit."

Saturday afternoon at 4 o'clock another Herald excursion to Two Harbors will leave Booth's dock. The Saturday afternoon trips appeal to a great many who find keen enjoyment and renewed vigor in a healthful, invigorating outing at the close of the week's business. A ride on a safe and swift-running boat on Lake Superior has a perpetual charm. Tickets for this attractive excursion are now on sale at The Herald office. The fare for the round trip is only 30 cents.

SEAMAN KILLED.

Newport, R. I., July 24.—Joseph J. Henry, an ordinary seaman and powder-passer on board the new battleship Mississippi, was killed during a gun drill in one of the forward eight-inch turrets today. His neckerchief caught in the training cogs of one of the guns and Henry was drawn into the machinery and his neck was broken.

CASE IS DROPPED AGAINST REYNOLDS

Electrician, Accused of Crime of Larceny, Has Cleared Himself.

Grand Rapids, Minn., July 23.—(Special to The Herald.)—Frank T. Reynolds, a well known electrician, who was arrested about three weeks ago and brought here on the charge of being implicated in the robbery of the store of Mrs. R. C. Payne at Ball Club several months ago, has been released, the state having failed to make out a case against the accused.

Mr. Reynolds established to the satisfaction of the court that he was not in anyway implicated in the robbery of Mrs. Payne's store and that his arrest was a mistake on some one's part.

Reynolds, who follows the trade of an electrician and is well known in this section of Minnesota and North Dakota, naturally is wrought up over his arrest on such a serious charge, and it is understood that suits for damages may result. It was stated, when he was arrested in the western part of the state, he had a kit of burglars' tools in his possession. He established that the "burglars' tools" were his electrician's tools with which he earns a living. At the hearing Reynolds conducted his own case and soon convinced the justice before whom the hearing was conducted that the wrong party had been arrested.

Here Are The Winners

First Award—Five-lb. Box of Our Best Candy—

Miss Rosalie Mannheim

116 West Fourth St., Duluth.

Sing a song of candy,
Sweet and good and pure,
The only kind that HUOT makes
Is the "Victor" candy sure.

Second Award—Three-lb. Box of Our Best Candy—

Mr. Roy V. Nordby

Two Harbors, Minn.

Sing a song of candy,
Sweet and good and pure,
The only kind that HUOT makes,
"Nifty Nibbles" that allure.

Two Were Tied for Third Place—

The Third Award will be divided evenly, both of the following receiving a one-lb. box of our best candy.

Marion Todd,

4831 Cambridge St.

Hildegard Pearson,

4207 Gilliat St.

Sing a song of candy,
Sweet and good and pure,
The only kind that HUOT makes
Now bears his signature.

First of all, we desire to thank all the contributors for the interest manifested in this little game of wits. We compliment you, one and all, for the ingenuity of the lines. Some of the contributors displayed such unusual interest, that they composed entire poems—clever ones, too. Our only regret is, that we are unable to reward every one who sent in a completing line.

As to the decisions, they were made by persons disinterested. We believe them to be just and fair, and hope all contributors unite with us in this expression.

Will the Duluth people who were awarded boxes of candy, kindly call at our store and get their prizes?

Victor Huot Confectioner

PANTON AND WHITE CO.

Ladies' Princesse and Two-Piece Dresses

About 250 of them will be put on sale at this store on Saturday morning, at 8 o'clock. The lot is not very large, but it is all we could get at the price we paid for them. In addition to our recent purchase, all our regular stock of Silk Mulls, Swisses, Nainsooks and Dimity Dresses will be included, and they are going to be sold at prices that will put even last Saturday's Suit Sale to shame! Come!

ON THE IRON RANGES

SCHOOL BOARD'S ANNUAL REPORT

Receipts and Disbursement of Eveleth District for Year.

Eveleth, Minn., July 23.—(Special to The Herald.)—At the annual meeting of the school board the salary of the treasurer was fixed at 1 per cent of the disbursements for the year. The clerk will receive $50 per month for the following term. Five hundred dollars was donated to Director J. H. Hearding for the following term. The school term has been decided on for ten months. The sum of $8,200 has to be raised by special tax levy for the coming year.

The receipts for the year were as follows: County apportionment, $642.63; state apportionment, $4,552.50; special taxes, $45,403.07; sinking fund and interest, $4,626.48; building funds, $1,861.72; local mill, $9,235.14; special state aid, $2,150; other sources, $35. Total, $66,206.54. Cash on hand at beginning of year, $12,455.55. Grand total of $79,662.09.

The total disbursements for the year were $72,283.91, as follows: Teacher's wages, $27,266.40; fuel, $3,740.40; school supplies, $2,875.52; repairs and improving the grounds $6,591.28; new school buildings, $18,725.26; bonds paid, $500; interest on bonds, $120.75; library books, $59.57; text books, $1,093.70; furniture and apparatus, $502.41; transportation of pupils, $93; janitor's wages, $3,486.34; other sources, $6,083.93.

The cash on hand at the end of the year is $7,338.18, $6,465.71 of which is applicable to the current expense fund, while $912.47 is applicable for furniture and apparatus. The unpaid bonds of the district no. school bonds amount to $1,880, while the state bonds, less collection made by the state, is $50,000, making a total of $51,880.

The contract for laying sewer and water pipes from the grade school building now in construction to the city limits has been given to Pastoret & Lunz. The pipes will run west from the building then diagonally toward Mesaba Mountain township hall.

A location has been secured and a survey made for the new school building at the McKinley location.

GILBERT SALOONS RAIDED.

Nine Saloonkeepers Arrested and Slot Machines Confiscated.

Eveleth, Minn., July 23.—(Special to The Herald.)—Gilbert was treated to a surprise yesterday when four deputy sheriffs swooped down and took out all the slot machines and money in site from the saloons. Nine saloonkeepers were arrested, to appear in Duluth today on charges of gambling and "fixing." Without any warning the arrests were made, and some of the saloonkeepers had not emptied out their slot machines for some time, they lost large sums of money by the move of the county officers. Strict orders from the county officials had been given to take out slot machines, but as this had not been done, the action taken yesterday was the result. The machines were taken to the depot, loaded on two cars and sent to Duluth.

In Eveleth very few efforts have been made to lift the lid, and all the slot machines are turned to the wall, though they are still in the saloons.

KENNILA IS FINED.

Costs Him Pretty Sum for Resisting an Officer.

Virginia, Minn., July 23.—(Special to The Herald.)—It cost John Kennila $25 and costs for resisting an officer at the time Chief of Police Walsh shot and killed Matt Terkija, Kennila's partner, when trying to arrest the pair. The fine was imposed in the police court yesterday.

Olga Suomi was sentenced to thirty days in jail at Duluth on the charge of disorderly conduct. It was while arresting this woman that Kennila and Terkija interfered and attempted to prevent Chief Walsh from performing his duty.

THIEVES ROB BOX CAR.

Break Into Missabe Cars and Take Shoes and Cigars.

Biwabik, Minn., July 23.—(Special to The Herald.)—The Missabe road has detectives and the county has some officers searching for the thieves who broke into a boxcar of the road here Tuesday night and stole several pairs of shoes and about 200 cigars. The shoes were consigned to Max Cohen and the cigars to Louis Pagnucco, both of this place.

HAVE CLOVER-HULLER.

Machine Needed by Experimental Farm Has Been Received.

Grand Rapids, Minn., July 23.—(Special to The Herald.)—A clover-huller, a machine that, as its name indicates, is used in threshing clover and separating the seeds from the stalks, has been received by Supt. A. J. McGuire at the state experimental farm, and will be used at the state fair.

Mr. McGuire has long been contemplating getting one of these machines, so that a fair test of the yield of clover seed from clover grown in this section could be made. Clover seed is very expensive seed, the market price ranging from $6 to $12 per bushel, and it is thought that with the proper kind of machinery to take care of the seed, a very profitable source of income to Northern Minnesota farmers can be secured. The huller will be at the disposal of local farmers who have clover to thresh, and there is no doubt but that many will take advantage of the opportunity offered to see what they can do in the way of raising clover seed for the market.

MINNEAPOLIS ENGINEER TESTING WATER SYSTEM.

Eveleth, Minn., July 23.—(Special to The Herald.)—Mr. Brush, the consulting engineer from Minneapolis, is making a thorough test of the waterworks system at the pumping plant, the water tank and at various hydrants in the city. He will complete his test today, but refuses to say anything in regard to his investigation other than he will send in a report to the council next Tuesday evening.

There's a longing for
Post Toasties
once the "toasty" flavor and crispness of the flakes are known—
"The Taste Lingers."
Packages, two sizes—10 and 15 cents.
Made by
Postum Cereal Company, Limited.
Battle Creek, Mich.

HELD FOR ASSAULT.

Virginia, Minn., July 23.—(Special to The Herald.)—After a hearing in municipal court, Tom Schuster who was arrested at Gilbert on the charge of stabbing John Kraker was held to the grand jury on the charge of assault, bonds being fixed at $300 which he furnished. Schuster runs a resort at Gilbert and the stabbing is said to have grown out of a row in which a woman, the wife of one of the principals, figured.

SPARTA GOT A SCARE.

Sparta, Minn., July 23.—(Special to The Herald.)—Spartans got a scare yesterday afternoon when a funnel-shaped cloud, very dark in color and generally foreboding in appearance, passed over Lake Ely and started wild rumors of an impending cyclone. The dread of such danger was soon passed, although many people got a bad fright. So far as known no damage resulted in this section, although considerable rain fell.

CHISHOLM IN BRIEF.

Chisholm, Minn., July 23.—(Special to The Herald.)—George Hamilton, the alleged forger, who passed several worthless checks on the business men of this place, had a hearing before Judge Freeman yesterday, and was bound over to the grand jury. He was taken to Duluth by Deputy Sheriff King.

The dance given by the National band of Chisholm Tuesday night was a success. A large crowd attended. The music was furnished by the band.

The Chisholm steam laundry has installed all machinery necessary for the running of their laundry. It will be open for business Aug. 1.

Mrs. J. Hallock and Miss Rose Behr left yesterday for Virginia, where they will visit relatives for a week. They will also spend a couple of days at Mt. Iron.

S. Melavitz of Virginia has started the erection of a two-story brick building on his lot on Lake street. It will be 25 by 70 feet.

THE PRINCE OF WALES IS CENTER OF ATTRACTION AT QUEBEC CELEBRATION

(Continued from page 1.)

nificence, with 5,000 persons costumed as historical figures.

The arrival of Champlain on the Don de Dieu is set for 3 o'clock this afternoon, and the review by the prince will occur later in the day. Meantime his highness has spent the morning returning naval visits and the calls of the foreign representatives. He is attended by a field marshal's escort in his drives about the city, and is received with clamorous demonstrations by the crowds wherever he appears.

Prince Lands.

The prince of Wales landed from the British battleship Indomitable yesterday amid the deafening roar of guns from the international fleet of British, French and American warships and the tumultuous demonstrations of 50,000 persons massed upon the wharves and the terraced heights of the city. It was a spectacle of truly royal splendor for the latest type of British Dreadnaught, with the royal standard flying, came to anchor among the double column of foreign warships and the prince was welcomed ashore by Earl Grey, governor general of Canada, Premier Laurier and the assembled dignitaries flanked by thousands of soldiers and a multitude of people.

At 4 o'clock the battleships again roared a salute as the prince disembarked from his ship and came ashore. He wore the uniform of an admiral with waving white plume and dark coat faced with gold embroidery. His face wore a pleased smile at the echoing shouts of the people, the rattling of the saluting arms and the strains of the British national anthem.

Premier Laurier delivered to the prince an address of welcome in which he assured him of the unswerving loyalty and devotion of Canada to the king and its united resolution to promote the interests of the empire. The prince responded in a happy vein, speaking both English and French, extending the good wishes of his royal father to Canada and making pleasant allusions to the loyalty of English and French Canadians alike. The ceremonies concluded, the prince was driven in an open carriage through streets lined with soldiers and packed with people to the citadel, where the royal quarters are established during his week's stay. Naval experts are much interested in the Indomitable, known in England as "The Mystery Ship," owing to the secrecy with which her recent construction has been surrounded. It is the first time one of the Dreadnaught ships has been seen in North American waters.

CANNIBALS EAT CREW

(Continued from page 1.)

was a native of Sweden, there were six Europeans on board, Belgians and Swedes, the rest being natives. Capt. Lundgren and a friend, with much difficulty, succeeded in swimming ashore, but directly they did so were seized by natives, many of whom had gathered in menacing attitudes on the beach. Some, it is understood, clamored for the lives of the captives, while others, more fearful of the consequences, counseled the chieftains not to bring reprisals on them by slaying the white men.

Speared to Death and Eaten.

The chieftains turned deaf ears to the latter's supplications, and after much parleying Capt. Lundgren and his friend were speared to death.

The engineer of the Ville de Bruges, who had managed to keep himself afloat and was a spectator of this terrible tragedy, succeeded later in the day in escaping the natives' clutches, and in a terribly exhausted state was able to communicate to the commandant of the nearest station the ghastly story. As far as can be ascertained he is the sole survivor of the disaster.

Measures were at once taken to investigate the affair, a search was made for the bodies of Capt. Lundgren and his friend, but without avail, and there seems little doubt that they were eaten by the natives.

Many arrests have been made in connection with the affair, and when the Albertville left Congo ports two chieftains were awaiting trial. The engineer of the Ville de Bruges had lost his reason through the terrible ordeal he had undergone, and was lying in a hospital.

HILLSBORO MAN KILLED.

Fargo, N. D., July 23.—(Special to The Herald.)—G. W. Sawyer of Hillsboro, N. D., died here yesterday afternoon, while being taken to hospital to receive treatment for the loss of two legs, resulting from being struck and run over by a car of the Moorhead & Fargo Street Railway company. The car was going to the state fair. The man lost both legs and died from the loss of blood and resulting shock before he could be taken to the hospital.

BANKERS ARRIVING

State Convention Brings Many Prominent Financiers to Duluth.

Executive Council Holds First Meeting at the Spalding.

Members of the Minnesota Bankers' association, accompanied in many instances by their families, began arriving in the city today to attend the state bankers' convention, which will be held here Friday and Saturday. While a number of the visitors arrived on the afternoon trains, the largest delegations are expected this evening and on the early morning trains tomorrow.

The out of town members of the executive council left Minneapolis this morning over the Northern Pacific road and arrived in Duluth at 2 o'clock this afternoon. The council began its meeting at the Spalding hotel, the headquarters for the convention, at 4 o'clock this afternoon. The council will consider all other matters as may be brought before it. W. I. Prince of the City National bank of Duluth is the local member of the council. The personnel of the executive council is as follows: Donald S. Culver, National German bank of St. Paul, chairman; George C. Power, Second National bank, St. Paul; O. M. Green, First National bank, Winona; J. G. Schmidt, National bank of Northfield; W. D. Willard, First National bank, Mankato; J. M. Haven, Sherbourne County State bank, Big Lake; J. A. Latta, Swedish-American National bank, Minneapolis; W. I. Prince, City National bank, Duluth; R. W. Akin, State Bank of Anoka; F. M. Beach, First National bank, Lyle; M. J. Dowling, Olivie State bank; A. G. Wedge, Jr., First National bank, Bemidji.

This evening the members of the executive council and of the committee on resolutions will be the guests of the Duluth bankers at a dinner party in the sun parlor of the Spalding hotel.

The sessions of the convention will begin tomorrow morning at the Lyceum theater at 10 o'clock. There will be a program in the morning, and in the afternoon the visitors will be the guests of the Marshall-Wells Hardware company for an excursion on Lake Superior.

The association will open a registration room at the Spalding this evening, in charge of Frank E. Holton of the Northwestern National bank of Minneapolis, and all members of the association will be expected to register as soon as they arrive in the city.

Following is the program for Friday morning:

Convention called to order by President C. D. Griffith, president of the First National bank, Sleepy Eye, Minn.

Prayer, Dr. M. S. Rice, pastor of the First Methodist church, Duluth.

Annual address by President C. D. Griffith.

Report of the executive council and Secretary F. C. Brown, assistant cashier of the First National bank, Minneapolis.

Report of the protective committee, Charles R. Frost, assistant secretary.

Report of the treasurer, A. C. Goodling, cashier of the Union National bank of Rochester, Minn.

Address, "Commercial Paper," Joseph T. Talbert, vice president of the Commercial National bank of Chicago.

Address, "Correspondence Chapter of the American Institute of Banking," A. G. Wedge, Jr., vice president of the First National bank of Bemidji.

ONE BANDIT IS KILLED

(Continued from page 1.)

had been shot at the base of the skull and left arm.

The police made a careful search all night long without result. Early yesterday two of the men made their appearance at a house on Bourne street and at the point of a revolver demanded that they be given food.

Discovered in Cemetery.

About 7 o'clock last night they were discovered in Calvary cemetery. When the desperadoes found that they were pursued they drew their revolvers and with a yell, began firing on all sides. The first person hit was Mrs. Delila Fallon, who was walking down South street. Officer Ingliss then received a bullet in the leg. The men passed through Cunningham field, Lee street and into New Keyes street, down which they ran directly into Washington street. On Washington street, where electric cars are passing almost incessantly and hundreds of people were walking the two men fired shot after shot. They commanded everybody to hold up their hands and even the motorman of an approaching car to stop. The motorman dropped behind the dashboard and Conductor Thomas Moore, who stepped off the car to see what was the trouble, received a bullet in the leg. Michael Flynn picked up a stone to hurl at the bandits and received one bullet in the head over the right ear, and another passed over the left ear, knocking off his hat. Patrick McGinn was shot in the wrist. Thomas Flemming in the hand and John Nolan received a bullet in the arm, while John H. Wrightman carries two bullet holes in his trousers to show where the bullets grazed the calf of his leg.

Reloaded Automatic Revolvers.

The men continued on through New Keyes street to a sand hill, where they stopped and, according to some men and boys who watched them, loaded four automatic revolvers with rolls of cartridges. Through Williams street, the men entered Franklin park and thence passed into Forest Hills cemetery.

Herbert E. Knox, the watchman who had been on the lookout for the men, came upon one of them unexpectedly and before he was able to use his pistol was shot through the abdomen. Knox died three hours later.

About daybreak the officers who had been guarding the cemetery to prevent the outlaws' escape, were given the order to advance towrad the center of the cemetery. Scarcely a quarter of an hour later a man sprang up in front of the officers at the south side of the cemetery and started off on the run. The man was barefooted, a broken derby covered his head, a torn and ragged coat was on his back and in one hand he carried a heavy revolver, while from the other dangled a reel of cartridges.

Shrubbery Riddled With Bullets.

For more than a mile across the cemetery the man raced madly over graves, around shrubbery, through gulleys and over mounds, an ever increasing mob of policemen following in his wake. All at once he disappeared in a ravine not two hundred yards from the main Morton street entrance to the cemetery grounds. But one bit of shrubbery marked the lower level of the ravine and into this the man sprung to make his final stand. In a moment the sides of the ravine were lined many deep with the blue coats, revolvers were brought to bear upon the bush in the gulley, and shot after shot was poured into it.

When the rain of shot was over officers approached the bush, and parting the leaves, found the desperado's body pierced by a hundred bullets.

Almost at the same time another commotion was created on the opposite side of the man gate within the confines of the main cemetery, and a man who refused to throw up his hands had been seized and disarmed. Both the dead body an the captive were taken to the Jamaica Plains station.

Some doubt arising, however, as to the identity of the captured man, officers were again marched back into the cemetery to continue the search.

At 8 a. m. the police were tracing large splashes of blood in the cemetery in the hope of locating the third bandit.

WISCONSIN DEMOCRATS

(Continued from page 1.)

are the willing tools of special privilege; that its policies brought destruction to industry, privation to labor; banished the full dinner pail; brought on a terrible panic, while good crops and plenty of money were in the country; closed factories and banks, while congress adjourned with nothing adequate attempted, nothing done, confessing its incapacity to cure the sick man, and by its acts practically confessing the absolute necessity of calling in a physician from another school of medicine, with new remedies."

He referred in detail to the planks adopted at the Democratic national convention.

Issues Born of Great Wrong.

"It has been well said that a political issue is born of a great wrong. Is the reduction of the tariff an issue founded on great wrong? Then billions of dollars of tribute wrung from the farmers and toilers of this nation during the last twenty years to build castles in Scotland, libraries in many of the states, and to make thousands of quick-rich millionaires is the proof of the great wrong created by laws to plunder the whole people for the benefit of the few.

"Are not the wrongs endured because of the arbitrary power exercised by the present stand-pat speaker of the house in favor of special interests an issue born of a great wrong?"

He referred to the controversy between Roosevelt and Parker on the subject of campaign contributions in the last national campaign. Touching on the interstate commerce commission, he said that there was no possible basis for fixing a transportation rate for railways until a physical valuation is made.

He advocated the election of United States senators by direct vote. He advocated a guarantee fund to protect bank depositors. He spoke for an income tax and for the extermination of trusts and monopolies, instead of regulation.

Taft's Nomination.

"The candidate at Chicago," he said, "was elected by the president as his heir apparent. Federal patronage and the full power of administration, besides a subsidized press, succeeded in securing his nomination. But the fear of Bryan did not prevent the selection of a stand-patter, one of the big four in congress, as his running-mate—and the platform is absolutely a stand-pat platform.

"The Wisconsin delegation at Chicago presented a minority report on the platform. Each plank was rejected by a very large majority. I read with pleasure and pride the report of that minority. I was proud of the work of the Republicans of my native state. Those planks as a whole contain patriotic, practical principles that can well be applied to existing evils. But they are none of the stand-pat order or in favor of special privileges."

At the conclusion of Mr. Cleary's speech, the report of the committee on resolutions was called for.

J. J. Cunningham of Rock county, chairman of that committee, read the report, which he said was unanimous as coming from the committee. The report reads as follows:

The Platform.

We, the Democratic party of Wisconsin, in convention assembled, heartily indorse the platform adopted by the national Democratic convention and pledge to the platform and candidates our active and enthusiastic support; and we especially commend the planks of the national platform, with respect to the reduction of tariff duties, the control of trusts and combinations, the physical valuation of railway property and the election of United States senators by a direct vote of the people.

We favor the enactment of such legislation in this state as will guarantee deposits in state banks.

We favor the amendment of the primary election law so as to authorize political parties to call state conventions for the purpose of adopting a declaration of principles which shall be binding upn their candidates for office.

We favor an economical administration of state affairs, to the end that taxation shall not be unnecessarily burdensome.

We earnestly invite the co-operation of the electors of this state, irrespective of past party affiliations, in support of that eminent commoner, William Jennings Bryan, and of the distinguished John W. Kern, and the policies of the Democratic party.

The report of the committee on resolutions was adopted by a unanimous vote.

After the adoption of the platform, short speeches were made by Thomas M. Kearney of Racine, National Committeeman T. E. Ryan of Waukesha and State Chairman H. H. Manson of Wausau, in which they urged the Democrats of the state to get out and work for success at the coming election.

The convention adjourned sine die at 11:20 o'clock without making any nominations. Candidates who wish to seek nominations at the primaries were urged to place their names in the hands of the state chairman who will circulate the necessary papers that will insure their names being placed on the election ballot.

GUILTY OF FOUL DEED

(Continued from page 1.)

mated in the flames which consumed the postoffice building and home of the unfortunate official.

The murder of Seidel and his niece was one of the most horrible in the criminal annals of North Dakota. Committed at Somber, a postoffice at the foothills of the Turtle mountains, far from other settlements, the murderers had all the time necessary for the commission of their crime, the ransacking of the building and the ravaging of the body of the child. Afterwards the building was set afire, and the remains of the two victims were almost entirely consumed. The murder occurred on June 20, and immediately upon its discovery, late the same day, posses were organized. For two days they scoured the surrounding country, finally capturing the Peltier brothers and the Indian, Little Rising Sun. Upon being taken to Bottineau one of the Peltiers made an alleged confession, claiming to have knowledge of the murders, but placing the blame on the Indian.

Trial Lasted a Week.

On Tuesday of last week the trial of the half-breeds was commenced. It took three days to secure a jury, after which the taking of testimony was commenced. Evidence was brought out to show that the two defendants had been about the place during the day of the murder. It was shown that they were directly connected with the affair, and facts tending to show that the men ravaged the body of the little girl, whose name is unknown, were also brought out. Feeling among the people of the county has run high during the entire time of the trial, and as the revolting facts were brought out there was danger for a time of mob violence.

The last testimony was introduced Tuesday evening, the case going to the jury Wednesday morning at 11 o'clock. At 3:45 o'clock a verdict of guilty in the first degree was returned, the jury recommending death by hanging as the punishment. Judge Goss immediately pronounced the sentence.

The trial of Little Rising Sun promises to be equally as interesting and as sensational as that of the two convicted men. The Indian admits being with the Peltiers on a part of the day of the murder, but claims to have left them before the commission of the crime. He also saw them later, when they swore to kill him should he say anything about them being in the neighborhood that day.

With the conviction of the two brothers in Bottineau yesterday, there are now three men awaiting the gallows in this state. Some time since Robert Noah was convicted of murder in Ward county, also before Judge Goss, and he was sentenced to death. He is now at the state penitentiary, to which place the Peltiers will be taken Friday.

Hay's Hair Health
Never Fails to Restore Gray Hair to its Natural Color and Beauty.
No matter how long it has been gray or faded. Promotes a luxuriant growth of healthy hair. Stops its falling out, **and positively removes Dandruff.** Keeps hair soft and glossy. Refuse all substitutes. 2½ times as much in $1.00 as 50c. size. **Is Not a Dye.**
$1 and 50c. bottles, at druggists
Send 2c for free book "The Care of the Hair."
Philo Hay Spec. Co., Newark, N. J.
Hay's Harlina Soap cures Pimples, red, rough and chapped hands, and all skin diseases. Keeps skin fine and soft. 25c. druggists. Send 2c for free book "The Care of the Skin."
$1 and 50c Bottles, at W. A. Abbett's

59c Graniteware For 25c
One lot of Grey Graniteware, including dish pans, Berlin kettles, sauce pans, stew kettles, milk pans and wash dishes, worth up to 59c. Friday at 25c

Freimuth's
The Popular Daylight Basement Bazaar.
Lake Avenue, Michigan and Superior Streets, Duluth, Minn.

Cups and Saucers For 25c
One lot of fancy Japanese China Cups and Saucers, assorted decorations — regular price 50c and 75c—Friday at.. 25c

Attractive Bargains For Friday!

Nickelware
Special Prices on All Nickelware
25% Off
on CHAFING DISHES—Coffee Pots, Bathroom Fixtures and Tea Kettles.

SAD IRONS
MRS. POTTS' SAD IRONS—REGULAR PRICE $1.25—FRIDAY AT 85c

Special in Dinner Sets.
"The Windermere." Stock pattern, always readily matched.
White Porcelain Dinner Sets—New shape, 100 pieces. Regular $10.00 value—special Friday at $6.98

Friday Special in SCREENS
Screen Windows—Size 24 inches high, extends 20 to 35 inches wide. Regular low price 35c—special, each 25c
Screen Doors—Best quality fancy screen doors—size 2x6 by 6x6. Regular $1.75 values —at $1.15

EARTHEN BOWLS
BROWN AND WHITE, ONE AND TWO-QUART SIZE—SPECIAL FRIDAY AT 10c

Broom Special 39c
For tomorrow we place on sale in our Bargain Basement a special lot of high-grade house brooms. A broom made to sell at 50c. Specially priced at each 39c

Clothes Wringers
Royal Clothes Wringers
Regular price $4.00. Special each $2.98

WASHERS
The Cyclone Suction Washer—no rubbing of clothes required. These washers have been sold by canvassers as high as $5.00. Special here tomorrow at... 75c

Water Bottles
Cut Glass
Regular price $6.75. special at each .. $4.98
Rock Crystal Glass Vases, worth 75c—special at each 59c

Salad Bowls
Fancy china salad or fruit bowls—pretty decorations, worth up to $2.00—special each 98c

Wash Boilers
Extra heavy 4xxxx tin—copper bottom Wash Boilers — reg. price $2.75—specially priced for tomorrow at $1.98

RACE WAR IN LUMBER TOWN

Natalbany, La., is Divided Into Two Hostile Camps.

Natalbany, La., July 23.—Daylight today found this town divided into two armed camps, with race hatred strained to a dangerous pitch. During the night preparations were made for a race war of threatening proportions, but the passage of the night without actual fighting is believed to have averted further danger.

One of the hostile camps consisted of Italians and other foreigners gathered beside blazing fires on the outskirts of town and said to number, including their wives and children, about 500 persons. All day yesterday these foreigners gathered in camp, after moving out of their homes here and in the vicinity, in the fear of reprisals by Americans for the wounding of Walter Simmons on Tuesday, and subsequent shooting between Americans and Italians yesterday. Some of the foreigners claimed to have been warned to leave this section of the country.

Threatened to Wipe Out Town.

The opposing camp was made up of about seventy-five residents of Natalbany, under command of Sheriff Saal. Early last night an Italian came into town and said that the men at his countrymen's camp intended to attack and "wipe out the town" before morning. The sheriff sent out scouts, picketed the town and ordered every available man to be ready to fight. At intervals the scouts approached the foreigners' camp fires and reported that excited men were holding continuous debates.

Natalbany is a lumber mill town, and the race trouble is in part the outgrowth of the rough rampant among mill employes, such as has in the past year resulted in exoduses of foreigners from the lumber communities in other parts of the state.

The authorities here believe they have the situation under control and that any Americans who have threatened to lynch Italians will be forced to keep the peace, allowing the foreigners to return peacefully to their homes.

Blind Fear of Foreigners.

Blind fear on the part of the foreigners is partly responsible for the situation and led to last night's crisis. Yesterday two Italians, Joseph Ansalome and Vincenzo Lueuto, who claimed to be innocent of wrong-doing, fired upon a sheriff's posse and were wounded when they refused to allow their house to be searched for Italians accused of attempting to murder Walter Simmons. Simmons interfered in a fist fight between an American and an Italian boy. He was shot by older Italians during the ensuing altercations and was taken to a New Orleans hospital, where he died early today. The wounded Italians, who are not dangerously hurt, are under treatment at New Orleans.

BIG VOTE FOR BRYAN

In Illinois is Assured, Says Roger C. Sullivan of St. Paul.

St. Paul, Minn., July 23.—Roger C. Sullivan of Chicago, the Democratic national committeeman for Illinois, together with John P. Hopkins of Chicago and D. L. Lanigan and W. H. Kennedy of Buffalo, were in St. Paul yesterday afternoon. They were on the return trip from Denver, and left for Chicago last evening. After the Denver convention they had taken a pleasure trip through Colorado and Yellowstone park.

"I am not sure that we can carry Illinois for Bryan," said Mr. Sullivan last evening, "but I know that we will give him a much larger vote than we have given the Democratic candidates during the last few campaigns. The party is more harmonious than it has been for years, and all are working for the election of Bryan. In the West it looks fine. In the part of the country we have traveled through everybody seems to be satisfied with the action of the convention, and Bryan will be given an unusually big vote."

While in St. Paul, the party were guests of R. T. O'Connor.

PROCTORITES LOSE MOTHER.

Death Claims Mrs. William Scanlon of Negaunee, Mich.

Negaunee, Mich., July 23.—(Special to The Herald.)—The funeral was held from St. Paul's church this morning of Mrs. William Scanlon, who died Monday night, leaving eight children, four of whom reside at Proctor, Minn.

The deceased has been a resident of Negaunee since 1871, and was held in high esteem by her many friends in this city and Ishpeming. Before locating in Negaunee the family resided in Ishpeming, having been among the early setlers there. Her husband died a few years ago. She was about 68, and is survived by one daughter, Mrs. John Hassett, of Proctor, Minn., and seven sons, James, of Butte, Mont.; Michael, Edward and Patrick of Proctor, Minn.; Thomas, John and Joseph of Negaunee; also a stepson and stepdaughter, both residing here. Mr. and Mrs. Hassett, Michael Scanlon and wife and Mr. and Mrs. Edward Scanlon, also Patrick, arrived Monday from Proctor.

First mortgages for sale, $600, $1,000, $2,000. N. J. Upham Co., 18 Third avenue west.

PANTON AND WHITE CO.
Those Princesse and Two-Piece Dresses
Which are to be sold here on Saturday, come in white, pink, blue and ecru, in all the different delicate summery materials. Some are beautifully trimmed with laces and embroideries, while some are made of magnificent all-over embroideries, in panel and wide drapery flouncings; and the prices you are going to get them for will hardly pay for the silk mulls, Swisses, nainsooks and dimities, of which they are made, to say nothing of the trimmings, make-up, etc.
Tell Your Friends!

NEWS OF THE NORTHWEST

TO FIGHT DISEASE

War Upon "White Plague" Discussed by Doctors at Walker.

Interesting Statistics That Show Ravages of the Dreaded Disease.

Walker, Minn., July 23.—(Special to The Herald.)—Over seventy doctors and nurses interested in the fight on tuberculosis met at the Minnesota sanitarium for consumptives here yesterday and listened to several interesting papers and discussions. Dr. Roberts of Little Falls presided and Dr. Lowthaus of Akeley acted as secretary.

While New York state spends some $1,000,000 in fighting tuberculosis, Minnesota only spends $70,000, according to Christopher Easton of the Minnesota state board of health. Is costs the wage earners in Minnesota nearly $500,000, besides social loss, breaking of family ties and sympathetic relations. It also greatly decreased the wage earning power of men and women. Thirty-two years was the average life of consumptives, and it costs between 80 cents and $1 a day for each patient. Out of 25,000 cases of tuberculosis in Manhattan, N. Y., only twenty-five recovered permanently.

That tuberculosis was not a burden on this state, but on the wage earners, was clearly shown when out of a total of $2,000,000 loss, the state only paid $70,000 or less.

"This was Minnesota's disgrace," said one doctor, which was loudly applauded. The burden of this plague is borne by the home and family.

The awful ravages of the disease was shown on a large card as follows: Deaths in Minnesota in 1905 from all other preventable causes, 1,955; from cancer, 897; from pneumonia, 1,576, and from tuberculosis, 2,062. Another chart showed Minnesota deaths in 1905 as, measles, 41; whooping cough, 76; scarlet fever, 100; typhoid fever, 294; diphtheria, 353; a total of six preventable diseases of 871, and from tuberculosis, 2,062. Dr. James W. Bell of Minneapolis, speaking on "Home Treatment of Tuberculosis," said it might as well be candidly stated that the disease could not be cured where it had fully developed. He recommended early diagnosis, careful nutrition, exercise, pure air, food and absolute control of patient. Only three meals a day of four kinds of food, milk eggs, bread and meat. The patient should live in a tent with tight floor and high sides. Dr. McKenna made an attack on private sanitariums, which roused the ire of Dr. H. Longstreet Taylor of St. Paul. Dr. McKenna said the reports of sanitariums run chiefly for profit were unreliable, but under state control they would get reliable statistics. He also said that patients needed more treatment than the sanitariums could give, because the sanitariums did not reach the great mass of consumptives. He condemned the great expense of the state of spending public money, if the sanitariums failed. It was in an experimental state. The problem would not be solved in fifty years. He also condemned drugging the patients. The whole treatment meant nutrition.

Dr. Longstreet Taylor, St. Paul, strongly denied that private sanitariums were not reliable. He said that private sanitariums were condemned by the profession, but they were mostly successful. They did not "cook up statistics," he said. He thought cases could be both cured in incipiency and after a long period of time. Dr. Longstreet Taylor's defense of private sanitariums was loudly applauded.

Dr. Marclay, superintendent of the state sanitarium said a board shanty was not a tent nor its good for patients. He thought sanitariums best because of their control over patients and better than home treatment because of superior supervision.

Dr Ransside Foster, St. Paul, in speaking of skin tuberculosis, illustrated his remarks with several gruesome pictures, which he kept, saying, "beautifully illustrated" what he was saying. The cures best suitable were surgical, followed by light and radiation. He spoke of marvelous cures by radiation and the X-rays.

Several prominent physicians said the disease was local and recommended the X-rays. The cure by radium left the skin quite normal. Several doctors said tuberculine had almost been given up as a cure and was unsatisfactory.

E. R. Swan, Cedar Rapids, Iowa, said that schools, homes and railway cars were badly ventilated and caused tuberculosis. Doctors recommend pure air for sick persons. Why did they not say to their patients it was a preventive. More tuberculosis was caused by bad air than by milk. Health was more valuable than education. Nation and state should legislate on ventilation. He never met an architect of school or home who knew the science of ventilation. Forty per cent died of impure air. Pulman cars are ill ventilated, and they do not inject pure air into cars. The government should investigate ventilation of Pulman cars at once.

Dr. Walter Courtney, Brainerd, gave one of the most practical papers on "Surgical Tuberculosis." Surgery did cure when medicine had failed. Tuberculosis was not as bad in infection as generally feared. Surgery had entirely cured patients in the skin, bone, joints, muscles, internal organs. It cut disease short, saved lingering sickness and the spread of the disease in the patient. He showed several samples of tuberculosis.

Dr. Switzer of Minneapolis said the tendency of tuberculosis was also to recover under proper conditions, but tuberculosis with mixed infection did not tend to recover. To take away tuberculosis abscess and seal it from infection, it would heal. He spoke of transplantation of joints and of reconstruction of joints with excellent functional results.

In discussion it was stated that the eye diseased was best treated by a surgeon.

Dr. H. Longstreet Taylor, St. Paul, speaking of after-treatment of sanitorium cases, said regular injection of toxine should be given. The patient should be compelled to visit the doctor regularly. Eternal vigilance was the price of life to the patient. The treatment only began in the sanitorium, and must be completed in the home.

Dr. Marclay said home treatment often lacked personal touch and supervision, and also emphasized early diagnosis.

Dr. Frank F. Westbrook, Minneapolis, read an excellent paper on the tubercle bacillus and its mode of action.

The doctors took part in the discussions, and were shown the state sanitorium, which has fifty-five patients. It was in splendid condition.

Dr. Charles F. Coulter, Wadena, experimented with tuberculin on four patients, putting one drop in the eye of three men and one woman. One man showed decided signs of disease, though the patient's doctor had diagnosed him as free from tuberculosis. Doctors differed on its value for diagnosis.

The sessions were presided over by Dr. Roberts of Little Falls, assisted by Dr. Lowthian, secretary, Akeley.

LOVE FINDS A WAY.

Girl Furnishes Young Lover Money to Runaway.

St. Cloud, Minn., July 23.—(Special to The Herald.)—Emil Schibrowski, the 19-year-old son of Mr. and Mrs. John Schibrowski, disappeared from his home in Sauk Rapids Monday and the local police have been asked to determine his whereabouts. The young man left home shortly after breakfast. He did not return home for dinner nor in the evening and his parents became worried. The local police investigated the case and found that young Schibrowski had purchased a ticket to Minneapolis from the Northern Pacific depot in this city. Money to buy the ticket was furnished by the young man's sweetheart. She walked to this city with the runaway and said good-bye to him at the depot.

According to the girl's story Emil has not been treated well at home and for that reason decided to make a living for himself. She claims to know quite a bit about the affairs of the Schibrowski family and is in sympathy with the boy. The authorities at Minneapolis have been notified and will be on the lookout for the lad.

IS SEEKING PENSION.

Victim of Early Day Indian Depradation Asks Federal Aid.

Crookston, Minn., July 23.—(Special to The Herald.)—Ferdinand Peppin, aged 88 years, residing at Dorothy, Red Lake county, is making an effort to secure a pension through Congressman Steenerson. He claims that on Sept 3, 1862, he was engaged in hauling soldiers in the Indian battle at Acton, Meeker county, and he lost his horses and narrowly escaped with his life. He believes he should be entitled to a pension the same as other men who participated in the event. The congressman is making a thorough investigation and will take the application up with the authorities at Washington.

NORTHERN WISCONSIN CROPS.

Mayor Thielman of Merrill Says They Will be Large.

Milwaukee, Wis., July 23.—"Everything is looking fine up in our section of the state," said Mayor Julius Thielman of Merrill. "Crops are fine and the farmers will have nothing to complain about in that regard this year. I took a man who did not believe some of my statements regarding the crops we can raise up in that country down to a place I have near the city and showed him some oats there.

"Then he admitted that Northern Wisconsin was good for something besides timber. Those oats are up as high as a table and strong and well headed out. I want to tell you that we can grow just as good crops up there as you can see anywhere in the state. People used to think that nothing could be raised so far north, but after they were shown some of the products at the state fairs there was a quick change of belief. We do not take a back seat to any of them when it comes to good crops."

HANCOCK VETERAN BURIED.

S. M. Bates Borne to Grave by Members of G. A. R.

Hancock, Mich., July 23.—(Special to The Herald.)—Many members of E. R. Stiles Post G. A. R. turned out this morning to take part in services for the funeral of S. M. Bates who died Tuesday at his home in West Hancock at an advanced age.

The deceased had been suffering for some time, and his death was not unexpected.

Mr. Bates, before his enfeebled condition forced him to retire from active life, was engaged in the teaming and contracting business, and he was known throughout the city. He served with honor during the Civil war and was a member of E. R. Stiles Post, Grand Army of the Republic.

WAS ACCOMPLISHED GIRL.

Escanaba, Mich., July 23.—(Special to The Herald.)—The funeral was held here yesterday afternoon of Miss Helen Mead, daughter of Frank Mead, who died suddenly Monday of heart disease. Miss Mead attended Milwaukee-Downer college, later going to Bryn Mawr and to the Michigan university, and being graduated from the latter institution a year ago. She was a girl of many accomplishments, ranked high in scholarship among her classmates, and society friends, by whom she was greatly beloved. She had only returned home three weeks ago from a visit to Detroit and Ann Arbor, and had been apparently in her usual good health. Her sudden illness was wholly unexpected and her death has been a sad shock to her parents and friends.

MAJ. FITCH INSPECTING.

Houghton, Mich., July 23.—(Special to The Herald.)— Maj. Graham D. Fitch, United States Engineer, in charge of the Lake Superior district, arrived in Houghton early Tuesday morning on board the government yacht Vigette, on his annual tour of inspection. Maj. Fitch is accompanied by Mrs. Fitch and their son and daughter. A stop was made at the ship canal, en route to Houghton, where the improvement work started last year, and still in progress, was inspected.

INCENDIARY FIRES BARN.

Fine Structure of Peter Sullivan is Destroyed by Flames.

local mines, has gone direct to the Herald.)—An incendiary set fire to a large barn belonging to Peter Sullivan of the town of Nesbit, shortly before midnight Monday night, and before the fire was extinguished a loss of $2,500 was sustained.

The daughter of Mr. Sullivan was aroused from her sleep, and going to the window saw a horse and buggy driving from the barn. She was about to cry out, when flames broke forth from the barn.

At once she aroused her father and the rest of the household and every effort was made to save the structure and the live stock which was in the barn. The flames had secured too good headway, however, and all efforts were futile. Fortunately all the stock with the exception of a valuable farm horse was removed from the burning building.

It is rumored that Mr. Sullivan has a well defined idea who is responsible for the crime and that in a very short time he will have the evidence that will result in an arrest. The Sullivan farm is well known throughout this section of the country and was considered one of the best farms in Polk county.

MAY BE IN PENNSYLVANIA.

Latest Theory as to Whereabouts of Calumet Absconder.

Calumet, Mich., July 23.—(Special to The Herald.)—It is believed by the local officers that John Kostenchec, wanted in Calumet on a charge of forgery and absconding with his fellow boarders' cash, the proceeds of a month's hard toil in Crookston, Minn., July 23.—(Special to The coal fields of Pennsylvania.

Kostenchec worked there before coming to Calumet, and it is more than likely that he would return, believing it to be a safe hiding place. Another theory is advanced that he has returned, or is on his way to his native home in Austria. Be that as it may, it is safe to assume that no effort will be spared in endeavoring to trace the fellow, and bring him back here to his just punishment, provided he is guilty.

DENY MURDER REPORT.

Goodhue County Attorney Scouts Story About Ryther's Death.

Red Wing, Minn., July 23.—William M. Erleson, county attorney, who was with Coroner Allen at the time investigation was made of the death of James Ryther, who was found dead in the river at Cannon Falls, said:

"There were no marks of violence on the body to show that he had been assaulted, but the body was in a badly decomposed state. In order to secure his effects it was necessary to cut out the pockets of his clothing with a knife, and this was done in the presence of Dr. Haisley of Cannon Falls, the chief of police of that place, and the county coroner and myself and Undertaker F. N. Allen.

"That a young girl was assaulted at the time and is in a hospital at Cannon Falls is news to me, and I made a very careful investigation. Furthermore, no one in Cannon Falls knows anything about it, and there is no hospital there."

P. N. Allen, county commissioner, said that he cut the pockets out for Coroner Allen as the latter did not wish to touch the body owing to a scratch on his hand. He also corroborated the county attorneys statements.

CREAM SEPARATOR BURSTS; BOY IS FATALLY HURT.

Fergus Falls, Minn., July 23.—An unusual accident occurred near Elizabeth yesterday. John Gess was turning a cream separator, and, as his son stepped up to relieve him, the separator exploded with terrific force, shattering plaster on the wall and demolishing windows. Gess was blinded for a minute, and, on recovering, found his son lying on the floor with his skull broken and the brains oozing from the wound. The boy is still alive, but can scarcely recover. Three separators have exploded in that vicinity recently, one resulting fatally.

RIVER GIVES UP DEAD.

Williston, N. D., July 23.—The body of John Lundbye, a claim holder, was taken from the Missouri river at this point Monday. He was last seen at Mondak sometime during last December, when he was paying for some horses he had purchased. The body was buried yesterday. He has relatives living at Arnegard, McKenzie county, and in Norway.

HERMANTOWN VISITOR.

Hermantown, Minn., July 23.—(Special to The Herald.)—Charles Gray of Superior, Wis., is the guest of his cousins, Clement and Eugene Grady of Sunrise farm.

DEATH MYSTERY UNSOLVED.

Hancock, Mich., July 23.—(Special to The Herald.)—The means by which James Freeman came to his death in the basement of the building occupied by the Drithr saloon on Quincy street probably will forever remain a mystery. A jury of six men after rigidly examining every witness who could in any way shed any light on the matter, returned a verdict that the deceased met death through causes unknown.

PREACHER BUILDS BOAT.

Princeton Minister Constructs Sailboat for Himself.

Princeton, Minn., July 23.—Besides guiding humanity in this section into the straight and narrow way Rev. J. W. Heard has put in his odd moments at boat-building and has turned out a sailboat upon which he did practically all of the work.

The boat is of cypress, eighteen feet long with a beam of forty-three inches and is painted white. It carries a mainsail of 115½ square feet, a jib, and is fitted with modern steering apparatus and center board. It is a pretty model with symetrical curves and has every appearance of being speedy. On the bows of the craft in silver letters appears the word "Emerol," the boat's name.

The boat has been conveyed to Elk lake where it was launched, and where Mr. Heard will demonstrate what he knows about sailing.

WILL DEBATE ISSUES.

Republican and Socialist Advocates to Discuss Politics.

Minot, N. D., July 23.—(Special to The Herald.)—A check of $25 has been handed to Attorney Sutton, by Attorney Arthur LeSueur during a debate on Republicanism and Socialism. The Socialists have challenged the Republicans to a public debate to take place in Minot on the 27th of July.

Mr. Sutton will take the Republican side, while Mr. Brower, one of the National organizers, will take the Socialist side, and as both gentlemen are familiar with their subjects there is no question but what the debate will prove one of the most interesting ever held in Minot.

The Socialists through Mr. LeSueur offered $25 to any one who would meet Mr. Brower and publicly debate the question with Mr. Brower, and Mr. Sutton immediately accepted the offer.

WILLIAMS TO GET IT.

Reported He Will be Appointed to Williston Land Office.

Williston, N. D., July 23.—(Special to Herald.)—It is generally expected that Minor S. Williams of Minot will be appointed receiver of the United States land office here. The land department at Washington has recommended Mr. Williams to President Roosevelt and the appointment will undoubtedly be made within a day or two.

The selection of a successor to the late Victor Chaffee has been rushed as rapidly as possible. During the seven weeks of Mr. Chaffee's illness, and since his death, the land office has been practically tied up. Only the receiver is allowed to take any money from homesteaders, and while the other work of the office has been going on as before, no one has been able to pay the government any money through the office. The work has been piling up and it is imperative that a receiver should be appointed and placed in office as soon as possible.

The appointment of M. S. Williams will meet with almost universal approval. Mr. Williams is well known throughout the state, and especially in the western portions of North Dakota, where he has been identified with the business and political interests for a number of years.

WILL VISIT ASHLAND.

Ashland, Wis., July 23.—(Special to The Herald.)—Francis E. McGovern of Milwaukee, district attorney of Milwaukee county, will visit Ashland Friday, July 24, arriving here at 5:40 on the Northwestern. He will probably spend the evening here.

Mr. McGovern is one of the four candidates for the United States senate from Wisconsin, the others being Cook of Neenah, Stevenson of Marinette, and Hatten of New London.

Mr. McGovern is the youngest of the quartet.

OLD INDIAN KILLED.

Red Wing, Minn., July 23.—John Walker, aged 85 years, one of the oldest Indians of the Sioux tribe of the Prairie Island reservation was killed by a switch engine in the Milwaukee yards. He was deaf and almost blind, and stepped from the station platform directly in front of the moving engine.

PENINSULA BRIEFS

Negaunee—Mrs. William J. Buzzo, who accompanied the remains of her late husband from the Mesaba range last week, will spend some time in Negaunee visiting relatives.

Ishpeming—Mr. and Mrs. William Billings, living on East Division street, mourn the loss of their 1-month-old son, whose death occurred Monday night. The funeral was held from the house at 1:30 Wednesday afternoon.

Marquette—Mrs. John Contway, who lived at Bancroft, died Monday afternoon at the age of 44. She is survived by her husband and seven children. The funeral was held from St. Peter's cathedral at 9 o'clock Thursday morning. The interment was at Holy Cross.

Houghton—The newly-elected officers of the Hancock Maennerchor are: President, Fred Fein; vice president, Peter Kinsen; secretary, Chris Weber; treasurer, Lorenz Herres; librarian, Robert Schuster; musical director, John Stinn. Wednesday the society celebrated the twenty-first anniversary of its founding.

Hancock—The recent cases of burglary reported to the authorities have resulted in a thorough search for the guilty parties, and the officers have since been alert. Every questionable character has been closely guarded, and if the perpetrators is still in the vicinity, it is very probable that he will be located.

Houghton—Alice Osborne of Houghton has been arrested and landed in the county jail for stealing a purse containing $37 from a lady's handbag while sitting in the waiting room of the South Shore depot Saturday. She at first denied her guilt, but when Sheriff Beck talked to her about the theft she broke down and admitted that she had taken the money.

Hancock—Twenty-four hours in which to clean up their premises or arrest, fine and imprisonment is the ultimatum which the council issued Monday evening to certain property holders in Hancock who have refused to obey the laws of health.

Calumet—Two special trains will leave Calumet Saturday morning, carrying the local Odd Fellows and their friends to Freda park, where the annual picnic of the order is to be held. The Tamarack band will accompany the excursionists and will render selections at the park.

Houghton—The funeral of Stephen Kennon of Hurontown, who died Sunday afternoon was held Tuesday at St. Ignatius church, with interment at Forest Hill. Mrs. Murt Sullivan, Mrs. Harry Marshall and Miss Katherine Kennon, sisters of Mr. Kennon, have arrived from Chicago and were present at the funeral.

Calumet—Mrs. Bennetts was called to Butte Monday evening in response to a telegram informing her that her son John had been killed in one of the Butte mines. Mrs. Bennetts only arrived here a few days ago on a visit to relatives.

WISCONSIN BRIEFS

Milwaukee—Anton Kriz, who shot and almost killed Dr. Francis J. Stirn at Cudahy on June 18, pleaded guilty before Judge Halsey Tuesday to the charge of assault with intent to murder, and was sentenced to ten years' imprisonment at Waupun.

New London—A test case to determine the constitutionality of section 1565 D of the laws of 1907, which provides that in Wisconsin there shall not be more than one saloon to every 250 people, will probably be made if the common council of this city refuses a license to Fred W. Roloff tonight.

Kenosha—Mrs. W. A. Burdick, one of the best known women of the town of Salem, is seriously ill at her home as a result of a rattlesnake bite. She had gone out into a pasture and heard the rattle on her approach, but could not get out of the way before the snake struck her in the hand. The wound was cauterized.

Beloit—The Beloit Saloonkeepers' association has disbanded according to signed statements presented to the common council. The communication states that the association made serious mistakes in the recent election, but will never again solicit any money from corporations for election purposes.

Eau Claire—Mr. and Mrs. J. Myre of Superior are visiting Mr. and Mrs. Sam Shields for a couple of weeks.

Racine—Joseph Mohr, 1703 Leavitt street, Chicago, entered the police station and gave himself up, declaring that he was wanted in Chicago for stealing $120 from the V. Song Teaming company. Mohr was taken to Chicago.

Sparta—J. C. Mullen, the oldest shoe merchant in this city, made a voluntary assignment to Howard Teasdale today for the benefit of his creditors. Liabilities amount to upwards of $7,600, with assets of less than half that amount.

Eau Claire—Earl Crane, the journeyman tailor, who was caught beneath some Omaha cars at an early hour Sunday morning, passed away at the Sacred Heart hospital about five hours after the accident, due to his injuries.

MINNESOTA BRIEFS

Ada—Congressman Steenerson received word from the pension department at Washington that the pension of Henry M. Hunting of Ada had been increased to $15 per month, under the age pension law. Mr. Hunting was first sergeant in Co. C, Ninth United States veteran volunteer infantry.

Crookston—At the special meeting of the school board Monday bids for the plumbing and heating of the new Franklin school building were opened. The contract for the plumbing was let to J. E. O'Brien & Co., and for heating and ventilating to Charles Brennan.

Moorhead—Thieves on Monday evening cut out a panel in the rear door of Charley Hagelin's confectionery store and entered the building. The contents of the cash register, amounting to $1.95, was taken, but nothing else appears to have been disturbed.

Aitkin—C. C. Rice, a plasterer by trade, who lives on the Kimberly road, just out of town, became insane while at work on a government job at Sandy Lake, Monday morning he was examined before Judge Williams and Dr. Graves and Dr. George, and the sheriff and M. Oppegard accompanied him to Fergus Falls. This is the fourth time he has been sent to a state hospital for insanity.

St. Cloud—Seventy-five Stearns county school districts have applied for state aid. Of these thirty-three are for second grade schools. The schools in this class must have a second grade teacher, library and ventilating and heating system. They are entitled to aid of $50 a year.

Crookston—Sam H. Wright and J. V. Kachelhoffer, two well known cigarmakers, left Tuesday for Minneapolis, where they will buy a complete stock and work for a cigar factory, which they will open in Warren in a short time.

DAKOTA BRIEFS

Fargo, N. D.—P. B. Corbett and Miss Elizabeth A. Fried, both of Dickinson, N. D., were married in Fargo Tuesday morning at St. Mary's cathedral at 9 o'clock. The sacred ceremony was performed by the Rev. Father Egan.

Jamestown, N. D.—The cashier of the Spiritwood State bank was in the city Tuesday, and reports that about twenty farmers suffered losses ranging from 10 to 75 per cent in the hail storms of the 16th and 17th inst.

Grand Forks, N. D.—Maj. Shunk and several other officers of the United States engineer's department arrived Tuesday evening and will make an inspection of the Red river with a vie wto determining its needs. They have been at Bemidji and other points, and will make recommendations to the department.

Fargo, N. D.—From Minot to Fargo, a distance of 335 miles by automobile, was the trip taken by three prominent young men of Minot. Otto Ellison, Ernest Thompkins and Norman Swensen, who arrived in Fargo Monday night. They came to Fargo to se the big state.

Grand Forks, N. D.—Elling Hesingaard, the man accused of stealing a cow belonging to Ole Hougen of Manvel, and who threatened to poison the people living between Manvel and Mekinock, was arrested in Grand Forks by Officer Coan and was turned over to Deputy Sheriff Johnson and placed in the county jail.

Williston, N. D.—While helping other employes turn an engine on the Great Northern turntable here, George Acarras, a Greek laborer, was caught under the wheels of the table, and as a result his left leg was hopelessly crushed just above the ankle.

Bismarck, N. D.—Supt. Vigness has sent notice to the Burleigh county teachers that a teachers' institute will be held in this city during the week beginning July 27. Prof. P. S. Berg, city superintendent of Dickinson, will be the conductor, and Miss Adelaide Kibbey of Granito Falls, Minn., will assist.

This woman says she was saved from an operation by Lydia E. Pinkham's Vegetable Compound.

Lena V. Henry, of Norristown, Ga., writes to Mrs. Pinkham:

"I suffered untold misery from female troubles. My doctor said an operation was the only chance I had, and I dreaded it almost as much as death.

"One day I read how other women had been cured by Lydia E. Pinkham's Vegetable Compound, and I decided to try it. Before I had taken the first bottle I was better, and now I am entirely cured.

"Every woman suffering with any female trouble should take Lydia E. Pinkham's Vegetable Compound."

FACTS FOR SICK WOMEN.

For thirty years Lydia E. Pinkham's Vegetable Compound, made from roots and herbs, has been the standard remedy for female ills, and has positively cured thousands of women who have been troubled with displacements, inflammation, ulceration, fibroid tumors, irregularities, periodic pains, backache, that bearing-down feeling, flatulency, indigestion, dizziness or nervous prostration. Why don't you try it?

Mrs. Pinkham invites all sick women to write her for advice. She has guided thousands to health. Address, Lynn, Mass.

Colonial Tumblers

Fully finished, with ground bottom and bell shaped top, worth $1.00 a dozen; special for Friday—

45c a Dozen

PANTON & WHITE COMPANY

THE BIG GLASS BLOCK STORE — WHERE QUALITY IS PARAMOUNT

Cut Glass Special

Salt and Pepper Shakers.

Assorted patterns, with sterling tops; these shakers are sold in jewelry stores at 50c each. Our price for Friday, each..... **15c**

FRIDAY'S BASEMENT BARGAINS

Closing Out a Dinner Set

There are just eight of these sets left, and, as we are not going to re-order this pattern, we will close the remaining few sets out at prices that will cause a quick movement. They are 100-piece sets of the finest Austrian china, floral decorations in natural colors, with gold trimmings, gold knobs and handles. These sets sell regularly at $17; Friday's closing out price—

$9.50

Christy Mayonnaise Mixer

For making perfect Mayonnaise Dressing; specially priced for Friday—

$1.19

Clearance Sale of All Lamps

Every lamp of every description is included in this sale—gas and electric portables, oil lamps, etc.—every lamp in the house is included. We will have a complete new stock in the course of the next few weeks, and the present stock for Friday and Saturday, at least, will be sold at just

ONE-THIRD OFF

Regular Prices.

Fruit and Salad Bowls

One table of fine German, Austrian and French china Fruit and Salad Bowls—beautifully decorated with floral underglazed and gold ornamentations, many hand painted bowls in the lot. Regular selling prices of these 49c to $3.95. Friday and Saturday for a quick clean-up, take them at

Half Price.

Ramikins and Stands

Choice of about 100 different patterns in French, Austrian and German chinas—many are hand painted and worth up to $1. Friday and Saturday at..... **39c**

Willow Clothes Baskets

Large sized baskets, substantially made—89c values, for Friday..... **59c**

CLOTHES LINES—50-foot hemp lines, regular 15c quality, Friday..... **9c**

GLASS WASH BOARDS—Sanitary everwear Wash Boards; sell regularly at 48c, Friday at..... **33c**

Cudahy's Diamond C. Soap, regular 5c bars; 8 for..... **25c**

Swift's Pride Washing Powder—regular 4-lb. 25c packages..... **19c**

Old Dutch Cleanser—regular 10c packages, 3 for..... **25c**

Clothes Wringers

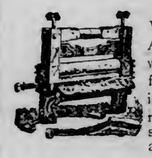

Defender Wringers—Anchor brand, with hardwood frame and 10-inch vulcanized rubber rolls—sells regularly at $2.25—

Friday $1.89

Preserving Ketttes

Large 10-quart size—triple coated enamelware mottled turquoise blue outside, white inside; the regular price of these kettles is 75c; get them on Friday at, each..... **39c**

Boys' Express Wagons

Red steel body and steel gear, good large commodious wagons, strongly built to stand hard usage, size of box 27x16. These wagons sell regularly at $1.50; special for Friday..... **$1.19**

Gas Hot Plates

Two-burner Plates, good size, heavy cast steel, worth $1.48; Friday..... **$1.19**

GAS TUBING

All lengths, fully guaranteed tubing, specially priced at per foot..... **5c**

Window Screens

Hardwood frames, adjustable, 24 inches high, opens to 33 inches, best Clinton wire screen, sold regularly at 43c; Friday..... **33c**

Jardiniers

Large 8-inch size in assorted blended colors, underglazed—these sell usually and cheaply at 75c; special

Friday 39c

The General Demand

of the Well-Informed of the World has always been for a simple, pleasant and efficient liquid laxative remedy of known value; a laxative which physicians could sanction for family use because its component parts are known to them to be wholesome and truly beneficial in effect, acceptable to the system and gentle, yet prompt, in action.

In supplying that demand with its excellent combination of Syrup of Figs and Elixir of Senna, the California Fig Syrup Co. proceeds along ethical lines and relies on the merits of the laxative for its remarkable success.

That is one of many reasons why Syrup of Figs and Elixir of Senna is given the preference by the Well-Informed. To get its beneficial effects always buy the genuine—manufactured by the California Fig Syrup Co., only, and for sale by all leading druggists. Price fifty cents per bottle.

DOWN THE LAKE

SATURDAY AFTERNOON

ANOTHER OF THE HERALD'S POPULAR EXCURSIONS!

Get away from the heat and the bustle Saturday afternoon. Fill your lungs with the purest air in the Universe—every breath a tonic—every minute a pleasure. A five-hours' unequalled trip on Lake Superior.

THE STEAMER EASTON Will leave Booth's Dock at 4 p. m., arriving at Two Harbors at 6 p. m., and, after one hour's stop, returns by moonlight at 9 p. m. Delightful concert on board by Robinson's Mandolin Orchestra.

FARE FOR THE ROUND TRIP.... 30c

Get Tickets at The Herald Office—NOW ON SALE

THE EVENING HERALD

AN INDEPENDENT NEWSPAPER.
OFFICIAL PAPER OF ST. LOUIS COUNTY.

Published at Herald Bldg., First St., Op. P. O. Square.
THE HERALD COMPANY.
'Phones: Counting Room, 324; Editorial Rooms, 1126.

SUBSCRIPTION RATES PAYABLE IN ADVANCE.
United States and Canada, Postage Prepaid.

Daily, per year, in advance	$4.00
Daily, six months, in advance	2.00
Daily, three months, in advance	1.00
Daily, one month, in advance	.35

Entered at Duluth Postoffice as Second-Class Matter.

DULUTH WEEKLY HERALD

Per year, in advance	$1.00
Six months, in advance	.50
Three months, in advance	.25

Entered at Duluth Postoffice as Second-Class Matter.

BY CARRIER, IN THE CITY, TEN CENTS A WEEK
EVERY EVENING—DELIVERED.

Single copy, daily	$ .02
One month	.45
Three months	1.30
Six months	2.60
One year	5.00

TO SUBSCRIBERS:

It is important when desiring the address of your paper changed to give both old and new addresses.

THE NEXT LEGISLATURE.

It is to be hoped that the citizens of Duluth and St. Louis county will permit nothing to interfere with the selection of the best available men to represent the three St. Louis county legislative districts in the legislature which convenes in St. Paul next January.

As The Herald has often pointed out before, this section of the state has peculiar need of strong men in the legislature. Its legislative needs are greater than those of any other part of the state because of the problems of development that confront it, and the inferiority in numerical strength in the legislature which handicaps this section must be overcome, if possible, by increasing the individual strength of the representation.

This is a problem not only of picking the best men among the candidates that present themselves, but of prevailing upon the strong men who do not voluntarily seek such duties to take them up, even at personal sacrifice of time and trouble.

In this corner of the state a member of the legislature must represent twice as many citizens as a member from the southern part of the state, thanks to an antiquated legislative apportionment which was outgrown years ago; therefore, obviously, there is need that the men sent from here be twice as strong individually as those from other parts of the state.

In many cases the kind of men needed in this peculiar situation not only do not seek legislative honors, but shun them. This is wrong. These men should be willing to sacrifice their own interests to some extent for the sake of the community. The sacrifice is not so great, perhaps, as they imagine. The opportunities for performing great services to the state, county and city are large. The legislative work is not unpleasant, and to strong men who have confidence in their own powers the prospect of doing battle for their home community should even be attractive.

In the time that is left before the last day for entering candidates in the primary election campaign it is the duty of the citizens of St. Louis county to see that the best men obtainable become candidates for the legislature in each of the three St. Louis county districts. When public opinion centers upon men whom everybody can see are just the men for the place, every possible effort should be made by their fellow-citizens to make them see their duty to their city and county. In many instances the prospect will be distasteful to these men, perhaps, but they should remember that as citizens they owe a high duty to their state, and that they should not, without long consideration, refuse to accept the opportunities that may be offered to them to be of service to St. Louis county and to Duluth.

Duluth and St. Louis county will need strong men in the legislature next winter. Much may depend upon the character of the representation. Duluth's interests are so different from those of the rest of the state that much always depends upon its representation in the legislature, and the importance of this consideration is growing every year.

Let St. Louis county pick its best men and elect them without regard to considerations of partisanship or of anything except citizenship and the best interests of the state, county and city.

ANTI-PASS LAW IN THE CAMPAIGN.

Campaign managers, in figuring up their needs for the coming campaign, have had to take into consideration one item that is almost entirely new—for one of the parties at least—in the campaign account books. That item is railroad fare. Since the 1904 campaign the federal and state anti-pass laws have come into being, and they will make a very marked difference in campaign expenses.

Somebody has figured out that this item will amount to $500,000. We do not know who figured it, or what were his facilities for getting at the facts, but it does not seem an exaggerated estimate. It applies, be it remembered, only to the actual campaigning expenses of the two great parties, and does not take into account the cost of transporting delegates to conventions.

In the old days, when the people seemed content to let the railroads and other corporations contribute as much transportation and money to the support of the parties as they desired, this item of transportation was of little account to the campaign treasurers. The railroads very gladly provided transportation for delegates from their homes to the conventions, for campaign workers and speakers from one part of the country to another, and even for the candidates themselves.

Now, under the anti-pass laws, the delegates have to pay their own railroad fares or stay home; the campaign committees have to buy tickets for their workers and speakers; and the candidates themselves find it better to pay full rates for all their traveling.

This is one chance for which the people should be very thankful. Of course every recipient of a pass from a railroad always denied with heat that it was a bribe; but what else was it? Was the railroad giving free passes to candidates, campaign workers and delegates because they were "good fellows" or through a spirit of benevolence or patriotism? Not exactly. The man that accepted a pass might not have admitted, even to himself, that it would influence his vote or change his attitude, but certainly the railroad that gave the pass hoped that it might "help some." And in the long run it most assuredly helped a great deal—helped the railroad, that is.

The present system, introduced for the first time in this campaign, is the only honest one. It increases the campaign expenses, but that is because a part of the burden is taken from the corporations, which do not assume it without expecting returns to which they are not entitled. If the party members can be induced to support their parties, instead of leaving it to the corporations, politics will be sweeter and government cleaner than ever before.

Campaign passes from railroads were every bit as bad as campaign contributions from railroads. The former evil is gone, and the latter evil, it is to be hoped, will soon pass away. The rank and file of the parties, if they believe in their party principles, should be willing to contribute according to their means. A party with a campaign fund of a million dollars, contributed by a million voters, is more likely to serve the people than a party with the same amount, given by ten men with axes to grind.

THE STANDARD OIL DECISION.

The people have almost as much to fear from their fool friends as they have from the open enemies. It is unpleasant to say it, but the Judge Landis decisions in the suit against the Standard Oil company provide a case in point.

Judge Landis, reflecting the bitter hostility of the public toward the oil trust, richly merited by its high crimes and misdemeanors, seems to have brought about a conviction by arbitrary rulings, and to have imposed a spectacular penalty more for its moral effect than for its justice. While the moral effect of the conviction of the company a year ago and the stupendous fine that followed was temporarily good, where is the moral effect now that the circuit court of appeals, by a unanimous vote, has not only reversed the Landis decisions but severely castigated the judge for holding his personal opinions higher than the law itself? The cause of the people is not advanced a step; indeed, since the obvious injustice of the conviction and sentence of a year ago will have a tendency to win sympathy for the criminal and bring suspicion upon the prosecution, it is a question if the cause of the people against the greedy interests is not actually injured.

It is needful to remember that if order is to be observed, if there are to be any rules of practice that will work permanent justice, an offender before the bar of justice must be judged and sentenced upon the offense for which he is on trial, not upon his reputation for past offenses. The reputation of the Standard Oil company is bad; its past offenses are many and heinous: and if the Landis sentence was designed to punish the oil octopus at one blow for all its infamies, the penalty of a $30,000,000 fine was ridiculously low. Yet the oil trust was on trial only for the particular offenses involved in certain definite shipments of oil from Whiting to East St. Louis at 6 cents when there was a published rate of 18 cents, and it should have been punished only for these particular offenses, if offenses they were. Judge Landis refused to receive testimony showing that parallel and competing roads were openly giving this same rate, and as this bore directly upon the question of intent, always a vital element of a criminal prosecution, the higher court holds that he erred in rejecting this testimony.

At the worst, the offense in this case was technical. There is no evidence anywhere that competitors were injured by the acceptance of concessions by the oil trust, and in judging the enormity of the offense it is unjust to take into consideration the fact that in former offenses, running back for a generation, competitors were ruined and a monopoly perfected by such methods. The public may do this, but the court cannot if there is to be any order or justice in court proceedings.

The Herald holds no brief for the Standard Oil company. That concern is an ancient and hoary offender, and if punishment for all its misdeeds could be crowded into one judgment, the greater part of its wealth would be confiscated and its chief conspirators would go to prison. But justice is not served and the cause of the people is not advanced when a judge produces rulings so certain to be overturned as were those of Judge Landis. The spectacular and amazing punishment of this enemy of the people is thus turned into a farce, and the just prosecution of a common enemy delayed and discouraged, if not defeated.

• • •

THE PROHIBITION OUTLOOK.

The New York World, which opposed the nomination of Mr. Bryan very strongly and which has not yet settled down with any clear indication of where it will take its stand in the coming campaign, is discussing the prospects of the Prohibition ticket. This probably does not mean that it will take refuge from the perilous choice between two evils by supporting Chafin and Watkins, but in a recent issue it says of the Prohibition ticket: "This ticket has often appealed to voters dissatisfied with both political parties. It made such an appeal in 1884 and again in 1892. The platform adopted at the recent convention in Columbus contains much that is sound and popular, particularly the plank favoring a graduated income and inheritance tax. Many discontented members of the great parties may feel in supporting it that they are not altogether 'throwing away their votes,' but affirmatively urging principles, entirely apart from prohibition, which are entitled to be treated with respect."

For all this respectful treatment of the Prohibition ticket and platform, the World is not likely to devote its energies to the cause of Prohibition. It does not hold with Bryan or Bryanism, it gags at some things in the Democratic platform while approving others, but it can with no better grace support Taft and Sherman and the Republican platform, and if we had to bet upon it we should lay a small sum that before the World supports either the Republican or the Prohibition ticket, it will be found advocating the Democratic ticket.

The World's speculations about the vote that will be commanded by the Prohibition ticket are probably rather too optimistic from the Prohibition viewpoint, in spite of the spread of prohibition in this country in recent years. It should be remembered that while the Prohibitionists individually have done their share, the real work has been done largely by the Anti-Saloon league, which is content to go a step at a time while the real Prohibitionists will not compromise short of universal aridity. The Anti-Saloon league includes thousands of members who would not think of voting the Prohibition ticket. Thousands of voters who favor prohibition support neither the Prohibition party nor the Anti-Saloon league. It is doubtful, on the whole, whether the Prohibitionists will cast a very large vote this fall, and it would be very surprising if they accomplish a total as large as the 258,536 votes cast for Swallow and Carroll four years ago. The Prohibition platform is a good one, and many people in this country favor the abolition of the saloon; but the encouragement to vote the Prohibition ticket is small when the Anti-Saloon league is doing its work so much more cunningly and effectively than the Prohibition party could do it. To elect a Prohibition administration would be to abandon practically all other social, political and economic issues in favor of the one issue of crushing the saloon, and that will never be done. If prohibition ever comes, it will come gradually because the people demand it, and not through the success of the Prohibition national ticket at the polls.

HOTEL GOSSIP.

James T. Harding, who has more than a passing knowledge of athletics, was discussing at the Spalding last night the results thus far attained in the Olympic games. In the opinion of Mr. Harding, the American team will capture the majority of events, or at least prove that America possesses the greatest athletes in the world.

The success of the Americans in most of the events that are recognized as legitimate field and track events proves, in the opinion of Mr. Harding, that Uncle Sam's domain produces the greatest sprinters, hurdlers, short distance runners and weight men in the world. He says the reason that we have the greatest athletes in the world is not because we have all the native ability for such things, but we have the right system of training and keep forever at some event until we become proficient in it.

Take for instance, John Flanagan of the Greater New York Irish Athletic association. In the opinion of Mr. Harding, it was a case of hard work that made this man the premier hammer thrower of the world, as it was native ability.

"When Flanagan began training," said Mr. Harding, "he had about as much form as a gin-filled Georgia coon celebrating emancipation day. He was a big, powerful chap who was strong enough to shunt a trust loaded freight car, but he was about as graceful as a bear afflicted with rheumatism.

"He was taken in hand by the American trainers and soon began to heave the 16-pound record-breaking distances. Here it was simply a case of persistent training, coupled with native ability. It was the same way with Matt McGrath, the man who took second to Flanagan in the hammer throwing contest in England the other day. He was even more awkward and clumsy than was Flanagan.

"Flanagan took this raw product of Ireland in hand and began to teach him the rudiments of the hammer heaving game. At first it didn't look as if the big Celt would ever make a world's champion. But Flanagan kept at his protege until finally McGrath captured about all the records held by the mighty Flanagan. Flanagan finally came back and defeated his pupil, but not until he had trained for over six months in the most thorough and careful manner.

"It is the same way with other members of the American team. Many an athlete in this country owes his proficiency to the ability and knowledge of a trainer. Mike Murphy has done more to turn out champion athletes than any other man in America. It is also to his knowledge of conditioning an athlete that the American team is taking practically all events that are worth taking at the Olympian games.

"Melvin Shepard, the star of the games thus far, is one of the many pedal pounders in this fashion New York city, who has come to the front through persistent and intelligent training and is today one of the speediest men in the world, the winner of the 800 and 1,500-meter events. A year ago he was looked upon as a mediocre performer.

"Not that I wish to convey the idea that these athletes who have turned out to be world's champions did not possess the ability to make them the greatest performers in the world. I simply mean that by reason of our superior methods of training and our habit of specializing once for one or two events, we are able to beat any team of athletes in the world. Over in this country, when a man shows that he possesses any athletic ability, this ability is developed to the highest possible point. In Europe they might have a world's champion and never become aware of the fact. They don't train along intelligent lines, and until they do, they will never secure the results that are accomplished by the American athlete.

"They have great distance runners in England, simply because the boys of England run from the time they are in kilts until the time they graduate from college. Hare-and-hounds and cross-country running is responsible for the great distance runners that England has turned out in the past. They have great oarsmen because the Englishman, as a rule, is used to the water much more than an American.

"We have a higher type of nervous athlete in this country. In England it is more a case of plugging it out. They have not produced any great sprinters since the great Bradley was beaten by our Bernie Wefers. They invariably have a great bunch of distance runners, but seldom does a great sprinter develop in England. Their athletes are not built along those lines. England has produced few great weight men, because they won't put the time in long and arduous practice, as did Flanagan and McGrath.

"In my opinion the American team will carry off the championship. This result will be due almost as much to our intelligent training and persistent effort as it is to the native ability of our athletes."

• • •

The good old American plan of dining was, after all, invented for healthy appetites. The European plan of dining appeals to the lover of delicate dishes. Let some one with a Beaver Bay brand of appetite hit the European style of feeding, and you would have a bill that would cause the easily-plucked tourist to protest in enraged amazement.

Some of the Angelites, who so often stop at the St. Louis, discovered shortly after that house put on the exclusive European plan of dining, that they would spend fabulous prices for meals. Their appetites had been trained for the good old American way, and they were at a financial disadvantage when they played the a la carte itemized food game.

One time the athletic management of a big Western university sent its team down to Chicago to do valiant gridiron battle. They were sent to one of the best hotels in Chicago. The manager of the team, a youth fresh from the hayfields and used to the free style of food wrestling, made arrangements with the manager of the hotel to charge the hotel bill until the end of the week, when it would be paid in a lump sum.

Well, that cafe was upon the European plan and the way those hungry football men tore into the sirloins rare and the other things that stood out in monogram type upon the menu card, would have made a pessimist out of John D. Rockefeller. The rosy cheeked manager from the alfalfa fields never suspected that this kind of dining was slowly depleting the athletic treasury. He was a pretty good feeder himself.

Two days before the game one of the college professors, a member of the appropriation committee, with an appetite like a minnow that has lived in the Missouri river all its life, came down to the hotel where the team was staying. He scented a financial scandal after the first meal. He ate about as much as Percival the morning after and received an individual check for $1.95. Investigations were immediately instituted.

The amount of the bill staggered even the student members of the board of financial control. The faculty members of this auditing committee and the committee of control nearly had the pip. The rosy cheeked boy from up the state nearly got fired and the Mandolin and Glee clubs were asked to give a benefit performance for the Athletic association later in the year.

So, when you are really hungry, George, and have hardly enough lucre to purchase an installment on a clay pipe, don't hit the European style of dining. The American plan—an omnibus bill covering all appropriations—is the best plan when you are rapacious in the mid section.

• • •

At the Lenox: Jack P. Williams, S. L. Burr, E. Anderson, Minneapolis; C. F. Merrill, Milwaukee; Mr. and Mrs. A. F. Passmore, Minneapolis; W. H. Marcy, New York; C. R. Brown, Milaca; W. P. Kramer, Minneapolis; P. V. Phillpps, Shakopee; R. Climinson, Michigamee; Mr. and Mrs. W. C. Birghtall, Milwaukee; J. W. Gilboy, St. Paul; W. J. Murphy, Minneapolis; P. L. Gahr, St. Paul; Mr. and Mrs. E. R. Garney, Elk River; T. P. Foley, Minneapolis; D. J. D. Brownell, Jamesville; C. S. Hammond, Chicago; H. A. Townsend, Wadena; E. P. Murphy, Minneapolis; P. Thompson, Tacoma; D. E. Hickey, St. Paul; J. M. Hoore, Aurora; C. E. Johnson, Mankato; J. R. Morgan, Port Arthur; Sig. Ills, Chicago; Mrs. W. H. Bailey and daughter, Elmer, Minn.; Dr. and Mrs. C. Leither, William S. Parsons, Minneapolis; S. J. Leahy, Marshfield, Wis.; F. W. Gove, St. Paul; Carl J. Smith, Cleveland; F. H. Waters, Minneapolis.

• • •

At the St. Louis: D. W. Berry, St. Paul; Andrew Brown, Minneapolis; J. T. Ingersoll, M. W. Castner, St. Paul; R. C. Lutes and wife, W. H. Wood, Minneapolis; W. W. Sharp, St. Paul; S. A. Erickson, Chicago; W. M. Shannon, Grand Forks; John Saarl, Sparta; J. T. Harding, New York; A. J. Mahan, Detroit; Thomas Moe, Taconite; B. H. Gint, Elroy, Wis.; P. L. Kennedy, St. Paul; F. M. Speerman, St. Joseph, Mo.; R. A. Somers, Schroeder; A. Pabst, Minneapolis; May Peate, Chatham, Ont.; J. C. Metzger, Chicago; George R. Barbell, Buhl; J. C. Mick, Hibbing; L. Howard, F. Stacy, Hibbing; C. P. Hill, St. Paul; W. H. Eaton, Virginia; Mrs. Rose Cook, St. Paul; Mr. and Mrs. C. T. Clarke, Minneapolis; J. Williams, Elroy, Wis.; George H. Thomas, Chicago; C. E. Dickson, New York; J. M. Dickey, W. C. Buck, William Gardner, St. Paul; K. McLaggan, Gordon, Wis.

• • •

At the Spalding: W. H. Stacy, Beaver Dam, Wis.; W. M. Platt, Beaver Dam; C. L. Grandin, Minneapolis; Mr. and Mrs. William Kroll, Kenton, Mich.; R. H. Javitz, Minneapolis; George Simpson, Winona; C. J. Anderson, Chicago; R. Winship; E. L. Ashcroft, St. Paul; Edward C. Jones, New York; H. Thurson, F. Baudquest, St. Paul; M. Carlton, Chicago; Fred M. Prescott, Milwaukee; E. C. Harris, Reno, Nev.; E. E. Spalding, Janesville, Wis.; E. Chanelor, New York; Claude G. Cotton, Fred Gray, Minneapolis; J. R. Cornelyson, Madison, S. D.; H. B. Johnson, Edward Dawson, Chicago; E. A. White, St. Paul; George A. Smith, Minneapolis; W. A. McCurdy, Ely; F. H. Pardoe, Wausau; W. H. Lowe, Minneapolis; T. F. Hastings, Gleenwood; F. J. O'Mera, W. R. Wylie, Minneapolis; E. J. Fallon, New York.

• • •

At the McKay: C. E. Clark, Chicago; C. C. Smith, St. Paul; M. G. Thompson, Chicago; C. B. Adams, Indianapolis; J. E. Gleason, W. H. Hatcher, Minneapolis; H. B. Douglass, Knife River; Mr. and Mrs. Charles R. Lange, McIntosh; John Lundgren, Greeley; H. S. Wilson, Minneapolis; G. H. Coon, St. Paul; F. J. Tyler, Brainerd; J. H. Chisholm, Cloquet; M. L. Simpson, St. Cloud; A. D. Prindle, Chicago; A. Swahn, Ellsworth; W. B. Britts, Boston; George T. Laws, New York; Ester H. Volgt, Dogden, S. D.; C. L. Goodell, Barnum; Janet Calhoun, Minneapolis; Agnes Schneider, St. Paul; B. F. Hannah, Clinton, Wis.; A. F. McDermott, Minneapolis; A. W. Kinsman, Omaha; Mrs. J. A. Carter, Spokane; Mr. and Mrs. Oval W. Smith, Minneapolis; A. W. Heathwick, Argyle; Mark Hessey, Iron River; Mrs. W. S. Bean, Argyle; John Ryker, Pleasant Hill, Mo.

THE WEATHER.

Smart showers, accompanied last night by some thunder and lightning, have kept up most of the time during the past few hours, and the weather man says that local showers are likely to occur tonight and possibly Friday, though it will be warmer tonight. The winds are inclined to be northeasterly. Last night's lowest temperature was 54 degs. and yesterday's highest was 68 degs.

A year ago today the weather was pleasant, though there was a hard shower in the evening.

The sun rose this morning at 4:37 and sets tonight at 7:52, making 15 hours and 15 minutes of sunlight.

Says Mr. Richardson of conditions: "Light to heavy showers fell over the Middle Atlantic states, the upper lake region, Red River valley, the plateau region and the Southwestern districts during Wednesday or last night, due largely to the influence of low pressures in the West and Far Northwest. An area of high barometer overlying the lake region is attended by northerly to easterly winds in that section. Indications favor a continuance of showery weather in this locality this afternoon, tonight and perhaps Friday."

Following were yesterday's highest temperatures:

Abilene	90	Medicine Hat	90
Asheville	84	Memphis	92
Atlanta	90	Middles City	96
Battleford	80	Milwaukee	76
Bismarck	94	Minnedosa	74
Boston	80	Montgomery	90
Buffalo	78	Moorhead	88
Cairo	94	New Orleans	88
Charleston	90	New York	86
Chicago	78	Norfolk	92
Cincinnati	88	Northfield	80
Concordia	80	North Platte	82
Davenport	88	Oklahoma	94
Denver	82	Omaha	84
Detroit	80	Phoenix	102
Devils Lake	72	Pierre	82
Dodge	94	Pittsburg	86
Duluth	68	Port Arthur	66
Edmonton	84	Portland Or.	82
El Paso	80	Prince Albert	78
Escanaba	76	Rapid City	82
Galveston	99	Regina	74
Grand Haven	80	St. Louis	86
Green Bay	84	St. Paul	82
Havre	94	San Antonio	96
Helena	84	San Francisco	60
Houghton	72	Santa Fe	76
Huron	80	Sault Ste. Marie	74
Jacksonville	90	Shreveport	92
Kamloops	100	Spokane	94
Kansas City	84	Swift Curren	84
Knoxville	84	Washington	86
La Crosse	82	Wichita	90
Little Rock	92	Williston	90
Los Angeles	80	Winnemucca	92
Marquette	70	Yellowstone	78

Department of Agriculture, Weather Bureau, Duluth, July 23.—Local forecast for twenty-four hours ending at 7 p. m. Friday: Duluth, Superior and vicinity, including the Mesabi and Vermilion ranges—Local showers this afternoon, tonight and possibly Friday; warmer tonight; fresh winds, mostly northeasterly.

H. W. RICHARDSON,
Local Forecaster.

Chicago, July 23.—Forecasts until 7 p. m. Friday: Upper Michigan—Probably local showers tonight and Friday; not much change in temperature.

Wisconsin—Partly cloudy tonight and Friday with probably local showers in north portion; not much change in temperature.

Minnesota—Probably local showers tonight or Friday; warmer in northeast portion tonight.

North Dakota—Probably local showers tonight and Friday; cooler Friday.

Upper lakes—Light to fresh northerly winds, becoming variable Friday; partly cloudy weather, with probably showers on Lakes Superior and Huron.

LAUGHING GAS.

Washington Star: "Do you intend to make a bid for public applause?"

"Certainly not," answered Senator Sorghum. "You don't have to bid for applause. It is one of the few things needed that you can get for nothing."

Cleveland Plain Dealer: "Yes, he was a fellow of royal instincts. Did you hear how he spent the final remnant of his great fortune?"

"No. How was it?"

"He went into a restaurant and bought a full-sized beefsteak."

Yonkers Statesman: Reid—Those tires on your automobile look as good as new.

Greene—Yes; when I was out in the suburbs today I pumped some good, fresh country air into 'em.

Somerville Journal: Senator A.—And do most of your constituents think as you do on this question?

Senator X.—Well, most of them think as they think I do.

Philadelphia Ledger: "You didn't use my manuscript," said the visitor severely.

"It was not adapted to our purposes. We couldn't use it."

"How about the stamp that was enclosed?"

"Oh, that was all right. We used it."

Yonkers Statesman: "There's one thing I like about those sheath dresses," said the husband.

"What's that?" asked the wife.

"There don't seem to be a lot of buttoning to do at the back!"

Baltimore American: The Pessimist—So general and all-pervading is the corruption of commercial life in these days that there is not one class or trade which has a clean record.

The Optimist—Yes, there is one trade with a clean record.

The Pessimist—What is that?

The Optimist—Bath tub manufacturies.

TWENTY YEARS AGO.

Taken From the Columns of The Herald of This Date, 1888.

***Miss Rainey, the well-known soprano, will give a musical recital at her home some evening this week.

***Late reports are to the effect that negotiations are well along toward completion that will insure the building of the Duluth, Northwestern & Winnipeg road. These reports have more foundation to them than mere rumor, and Duluth people need not be surprised at an early beginning of work.

***The "P. T. Club" of St. Paul's church will give a musical and dramatic entertainment at Ingalls' hall soon. An elaborate program, in which such well-known musicians as Miss Venetta Hayes, Miss Hendricks, F. E. Hoare, M. D. Murphy and Max Levy, will take part, ha sbeen arranged. Miss D'Unger will recite, and the evening will conclude with W. D. Howell's short and bright farce, "The Sleeping Car."

****Disney Rodgers of Youngstown, Ohio, is in Duluth visiting friends.

***F. E. Berry and C. W. Foster of Akron, Ohio, friends of Rev. Mr. Green, are visiting in Duluth today.

***C. E. Richardson is back from a vacation trip of several weeks' duration to Cincinnati, Louisville and other points.

***A total eclipse of the moon was looked for last night, but about an hour before the time set by the astronomers for the beginning of the eclipse, the moon suddenly went behind a cloud and remained hidden until after 1 o'clock this morning. By that time the totality of the eclipse was over.

***Congressman Knute Nelson voted yesterday in the house for the Mills tariff bill, and he is eulogized by the Democrats for "his manly stand."

***Col. C. A. Lounsberry has been engaged by the Minneapolis Tribune to look after its interests in Dakota during the coming campaign. He retains his interests in The Herald and expects to return here when his Dakota work is ended.

***J. P. Davis of Missouri, a brother of Mr. Jarvis, the well-known Rush City railroader, is visiting in Duluth.

***H. J. Campbell leaves West Superior tomorrow on the steamer China for his home in New York. He will probably be absent until next spring, when he expects to make his home at Superior.

THE NEW JACOBSON.

Preston Times: Some thought it funny when Frank Eddy, in nominating Jacobson, threw out the suggestion that he ate pie with his knife, but Jake himself and his more intimate friends will have cause to regret this flippant remark a thousand times. Already the papers all over the country are taking up the refrain, and the impression will go out that Jacobson is a mere backwoodsman whose chief recommendation is that he does not conform, either through ignorance or indifference, to the customary usages of polite society. This is unfortunate. The Times cannot vouch for the manner of Jake's pie eating, not knowing whether he eats pie at all; but Minnesota is an enlightened and well-behaved commonwealth, and Eddy had no right to insinuate that anybody within her borders eats pie from in the regulation fashion. Jacobson has been slandered in the house of his friends.

Elk River Star-News: "Jacobson's election is absolutely assured," triumphantly asserts the Preston Times. It looks like Jacobson, sure enough, but all the same we venture to say he would be greatly pleased to be authoritatively assured of the fact at this time.

New Ulm Review: The fact that Jim Martin is to be secretary of the Jacobson campaign committee does not augur well for the boom for the man from Madison. Jim has tried his hand at electing two or three candidates for governor, and in every instance he has proved a "hoodoo."

Red Lake Falls Gazette: There are a good many people who eat pie with a knife who do not enjoy the prospect of their governor doing it.

Sauk Center Herald: If Jacobson does not do something for Frank Eddy and Bob Dunn, after he's elected, he may get himself disliked.

St. Cloud Times: The Union here and now refuses to support Ira B. Mills for railroad and warehouse commissioner, because he is the tool of the railroads and against th people. Such men need to be spotted.—Anoka Union.

And what about the head of the ticket, Bro. Pease? Why not be consistent and admit the truth about him too?

Lanesboro Journal (Rep.): Jacobson will be elected governor of Minnesota. But—if he desires to obtain an old-time majority, he will be obliged to break the silence he has maintained during the campaign for the nomination. The voters desire to know—and have a right to know—where he stands today on county option and other important questions.

Red Lake Falls Gazette: Now that we know that Jake eats pie with a knife, we are interested in finding out what kind of pies they are.

New Ulm Review: For the benefit of candidate Jacobson, it might be remarked that the people living and voting in this day and age are not going to concern themselves to any great extent over how Jacobson stood on any proposition ten or twenty years ago. What they want to know is how he stands now. They are fully alive to the fact that the past attitude of a politician is by no means a guarantee of his present or future leanings.

Acquirement and Loss.

Lippincott's: There was once a jester who was tired of his job, so he resolved to go to his august master, who was his master during the other months of the year also, and beg to be released, so that he could seek fresh fields and pastures new. When the king and his courtiers saw him approaching they began to jitter, but the jester went straight to the throne and sank upon one knee.

"Sire," he said, "for many years I have capered and grimaced to amuse you, and now I fain would rest."

"He fain would rest!" repeated the monarch, his sides shaking with mirth.

"Sire, I have a family in far-away provence"—

"Ho, ho!" laughed the king. "Ha, ha!" echoed the courtiers. "He, he!" giggled the courieresses.

"And I beg of your majesty permission"—

"Isn't he the funniest thing?" said the king.

"To let me go and see them," finished the jester.

The king was wiping his eyes, which were full of tears of merriment. "Take him away, somebody," he said, "or I shall die of laughing. He grows funnier every day."

Attendants surrounded the jester and forced him kindly but firmly from the royal presence.

And he is still the king's jester.

Moral: It is sometimes harder to lose a reputation than to acquire one.

The Wise One.

He knows just what the nation needs to guide it safely back
Unto the prosperous days of old, and put it on the track
That leads to riches, and he knows just what should now be done
To curb the trusts, and he can tell, if he if he were asked to run,
Just what he'd do; his methods he is very proud to state;
But then, of course you understand, he's not a candidate.

If "Big Bill" Taft would list to him and take his good advice,
He'd have the presidential job already packed on ice;
The platform no one would decry, if he had written it,
For every plank that he'd have used would be a perfect fit;
To hear him talk you'd think that it was easy to be great,
It's hard to figure out just why he's not a candidate.

In problems of finance he's versed, quite plainly you can see;
Most fluently he can discuss elastic currency;
All diplomatic questions he will settle right offhand,
There's nothing in the government that he can't understand;
And so, when hearing him discuss the grave affairs of state,
Somehow you have to wonder why he's not a candidate.
—Detroit Free Press.

Alas!

Philadelphia Ledger: Many a fellow sows his wild oats and reaps a grass widow.

ROOSEVELT A REACTIONARY?

New York World: Mr. Roosevelt—in his speeches—is still a firm believer in the doctrine of curbing wealth and chastising malefactors. Mr. Roosevelt—in his platforms—is willing to meet the reactionaries on common ground.

In his address at the unveiling of the Underhill monument the president reiterated some of his well-known views in the following familiar language:

"When a private or corporate fortune of vast size is turned to a business use which jeopardizes the welfare of all the small men, then in the interest of everybody, in the interest of true individualism, the collective and common power of the community must be exercised to control and regulate for the common good this business use of vast wealth; and while doing this, we must make it evident that we frown upon envy and malice exactly as we frown upon arrogance and oppression."

Yet only a few days before Mr. Roosevelt had taken occasion to congratulate Senator Hopkins on the platform adopted at Chicago and express his gratification with the work of the committee on resolutions.

That platform says nothing about the restriction of swollen fortunes. It says nothing about an income tax. It says nothing about an inheritance tax. It says nothing about publicity of campaign funds. It says nothing about enforcing the criminal clause of the anti-trust law. It says nothing about sending the one responsible man to jail.

In his message of Jan. 31 Mr. Roosevelt made a tremendous fuss over his belated discovery of the principles of common honesty:

"We do not subscribe to the cynical belief that dishonesty and unfair dealing are essential to business success, and are to be condoned when the success is moderate and applauded when the success is great.

"The methods by which the Standard Oil people and those engaged in the other great combinations of which I have spoken above have achieved great fortunes can only be justified by the advocacy of a system of morality which would also justify every form of criminality on the part of a labor union, every form of violence, corruption and fraud, from murder to bribery and ballot-box stuffing in politics."

There is nothing in Mr. Roosevelt's platform which seems to distress "the Standard Oil people and those engaged in the other great combinations of which I have spoken." Indeed, H. H. Rogers returns to the city to declare that he is an optimist, and Edward H. Harriman is so well satisfied with Mr. Roosevelt as a reactionary that he is engineering a combination to increase freight rates. The Standard Oil fine of $29,240,000 has not been paid, and Harriman has not answered the questions asked seventeen months ago by the interstate commerce commission.

If there are any malefactors of great wealth who are dissatisfied with the new Roosevelt principles, we have yet to hear of them. Wall street is practically a unit in sharing Mr. Roosevelt's enthusiasm over a platform that smothers so many of Mr. Roosevelt's professed policies.

Pointed Paragraphs.

Chicago News: A fatted calf has no love for a prodigal son.

The hand of fate is always ready to grasp an opportunity.

When looking for a policeman look in the safe places first.

A woman never attempts to hide her jealousy under a bushel.

The way to see the virtues of a trust is to become a stockholder.

Yes, Alonzo, it is posible to get a pair of pinchers at a shoe store.

The improvement event in many a man's life is an accident—the accident of birth.

When you find the truth in your way you may be sure you are on the wrong road.

And every man wants to climb about three times higher than he can ever hope to get.

The fewer creditors a man has the easier it is for him to look the world in the face.

And the stronger the language a man uses the more confidence a woman seems to have in his bravery.

It's the easiest thing in the world for a bachelor to get engaged to a young widow; all he has to do is give her half a show.

Reflections of a Bachelor.

New York Press: A woman's idea of a good figure wouldn't be if it looked natural.

When a man takes pride in having people think he is well off it's because he isn't.

It is better to have been betrothed and had it broken off than never to had had an engagement ring at all.

Lots of sons who could earn their own living are too smart to as long as their fathers will do it for them.

The reason a woman likes to go out for dinner is so she can worry over whether her husband put the snap on the lock of the front door.

Genuine?

Belinda's hair is bright as gold,
A perfect pleasure to behold,
It's curled and waved and puffed and rolled—
(I wonder is it genuine?)

Belinda's form is neat and trim,
And not too stout and not too slim,
'Twould e'en attract a gorgon grim—
(I wonder is it genuine?)

The income I receive each year
Is very large. Belinda dear
Declares her love is quite sincere.
(I wonder is it genuine?)
—Town Topics.

AMUSEMENTS.

LYCEUM | TONIGHT
THURSDAY AND SATURDAY,
The Mack-Leone Players
Present Ouida's Celebrated Story
"MOTHS"

Where Your Credit Is Good

F. S. KELLY FURNITURE CO.
226-228 WEST SUPERIOR ST.

Where Your Credit Is Good

Specials For This Week!

Food Choppers

Universal Food Choppers are guaranteed in every way. Note the sizes and prices.

No. 1, medium size.....89c
No. 2, large size.....$1.10
No. 3, hotel size.....$1.60

Toilet Set

This is positively the best value ever offered. Twelve-piece Toilet Set with raised floral decorations and gold lines—3 decorations to select from. Regular $10.00 value. On sale this week at..... **$5.98**

Adjustable Screens

Extra large adjustable Window Screens. Size 18x20x33 inches. On sale this week at at..... **25c**

Granite Pails

Granite Pails—No seconds. No. 1 granite, 10-quart size. Regular 65c value. This week at..... **45c**

Granite Loaf Tins 19c

No. 1 granite Loaf Tins. Regular 25c value. On sale this week at..... **19c**

Granite Collender

No. 1 granite Collender. You cannot afford to be without one at this price..... **29c**

Invincible Lawn Mower

Invincible Lawn Mower, with 16-inch blade; a guaranteed mower. Regular $4 value. This week at..... **$2.98**

Jelly Tumblers

Just received a large shipment of Jelly Tumblers, complete with tin covers. Regular value 25c doz. This week a dozen... **18c**

Fine Glasses

The new Colonial shape Glass Tumblers. Regular 60c per doz. This week at, per dozen... **39c**

Oak Frame Mirror

Has frame of solid oak, finished golden; size of mirror 8x10 inches. On sale this week at..... **19c**

Engraved Tea Spoons

French gray engraved Tea Spoons, plated on German silver, set of six; worth 85c, at..... **60c**

Umbrella Jars

Blue Japanese Umbrella Jars. Large size. Regular value $3. On sale this week at..... **$1.50**

Mop Handles 9c each

Regular 15c kind. On sale this week at..... **9c**

Japanese Cups & Saucers

These Cups and Saucers are sold about the city at 25c per pair. This week they are on sale here at per pair..... **12½c**

Jelly Moulds 23c

Extra quality tin Jelly Moulds; regular 30c values, this week.... **23c**

STORE OPEN UNTIL TEN SATURDAY NIGHT

SCHUTTE TO COME HERE

St. Paul Man Will be Grain Weighmaster at Duluth.

Gets Post Made Vacant by J. B. Sutphin's Death.

St. Paul, Minn., July 23.—Fred M. Schutte of St. Paul, who has been for a number of years chief accountant at the state grain inspection and weighing department, has been appointed state weighmaster of grain at Duluth, a position made vacant by the recent death of J. B. Sutphin of that city.

Mr. Schutte's knowledge and experience of all phases of the department work, taken in connection with his faithful services in the past, makes his appointment one in the line of promotion, and seems generally accepted as a fitting recognition of his past services, and in accordance with the policy followed by the railroad and warehouse commission whenever practical.

DELINQUENTS PAYING FAST

Only 300 Out of 1,800 Have Not Paid Personal Tax.

The sheriff's notice has a most beneficial effect on the delinquent taxpayer. On April last a list of something more than 1,800 names was turned over to Sheriff Bates and his deputies for the collection of long over due personal property taxes. Since that time there has been a fairly steady procession of delinquents to the sheriff's office, and Deputy Sheriff Herman Oppel stated today that over 1,500 of the 1,800 delinquents had now paid up.

It is not until the latter part of September that any more radical action will be taken by the officers, and it is expected that by that time the list of delinquents will be down to but a little more than a score.

ELMER FRYBERG CAN'T BE FOUND

New Duluth Boy Comes Here Then Drops Out of Sight.

New Duluth, Minn., July 23.—(Special to The Herald.)—Joseph Fryberg went to Duluth Wednesday to see if he could find his son, Elmer, who left home Tuesday morning and has not been heard of since. Elmer went to West Duluth to get some supplies for his launch. He intended to return home Tuesday evening and when no word came from him his father became greatly worried, as the boy has never left home before for any length of time.

Property That is "Ours."

To the Editor of The Herald:

Of course you believe in property. So do I. Everybody does. Property that belongs to you is yours. Property that belongs to me is mine. The whole question of property has always been treated as a matter of mine and thine, but the question of the division of property into mine and yours does not cover all property. It leaves out of the question the property that is "ours." The question of what is ours is the great disturbing question of today. The statesmen of our time are afraid of the irrepressible conflict over what is ours, rather than what is yours and mine. Just think of it, the great fortunes of today are based on monopoly by a few men of things that are neither theirs nor yours nor mine, but "ours." The Bible says the earth was made for all, and common sense says, amen. A too great stubborn resistance to this truth is likely to bring hell fire! on our country as it did in '60-'61. Justice must be done. SAMUEL NIXON.

Duluth, July 22.

TWICE-TOLD TESTIMONY

Duluth People Are Doing All They Can For Fellow Sufferers.

Duluth testimony has been published to prove the merit of Doan's Kidney Pills to others in Duluth who suffer from bad backs and kidney ills. Lest any sufferer doubt that the cures made by Doan's Kidney Pills are thorough and lasting, we produce confirmed proof—statements from Duluth people saying that the cures they told of years ago were permanent. Here's a Duluth case:

Mrs. C. M. Bradley, dressmaker, of 109 East First street, Duluth, Minn., says: "Since giving a testimonial for publication some six years ago, which has appeared at intervals in our Duluth papers, and in which I told of the gratifying benefit I obtained from the use of Doan's Kidney Pills, my faith in this remedy has only increased. Not only myself, but numerous friends, have found that Doan's Kidney Pills are a remedy that can be relied upon. I used to suffer from aching pains in the small of my back so that I couldn't stoop over nor rest at night. This trouble is now a thing of the past, and the action of the kidney secretions has also been regulated. I unhesitatingly recommend Doan's Kidney Pills at every opportunity."

For sale by all dealers. Price 50 cents. Foster-Milburn Co., Buffalo, New York, sole agents for the United States.

Remember the name—Doan's—and take no other.

Only One Way

Don't expect the stomach to do work it can't do. That is unreasonable. While you need help let Kodol do it for you. Kodol digests all the food and it's the only preparation that does

Don't expect the stomach to do work it can't do. That is unreasonable. While you need help—let Kodol do it for you. Kodol digests all the food and it is the only preparation that does. If the stomach is unable to digest food—

There is only one way. It must have help.

Don't expect it to do work it can't do. That is unreasonable. Help restore its abilty to act for itself. It soon puts it in condition to do its work unaided. When that condition is reached—

You don't need help.

You don't need digesters.

You don't need Kodol.

But while you do need help let Kodol do it for you. Then note the physical improvement that only comes with perfect digestion. And perfect digestion supplies sufficient nourishment.

Kodol is not a cure—Nature alone cures. But Kodol assists the stomach by doing part of its work. Then nature completes its cure. A little help from Kodol makes the burden lighter and easier to bear.

There are tonic properties in Kodol that cause the stomach and whole system to respond. That is what you want. That's what you get in Kodol.

Lack of nourishment is not generally caused by lack of food. It is because you don't assimilate what you eat and because it don't digest.

Eat good food and all you want

Don't avoid this nor that because it dosen't agree with you. That only shows the stomach needs help. If your appetite craves certain things your system requires them.

Here is where Kodol benefits you.

It not only digests the food you have eaten, but tones up and puts the stomach back to a healthy and normal condition.

As long as part of the food remains undigested, the stomach is not at rest. All food must be digested. Only part means that the stomach must go on working at an impossible task.

Some things are a partial help and do part of the work. But that is not enough. The part they do is not the most essential part. Just what they fail to accomplish is what is most required by the body. Part way will not do. "Part way" will never take you to a journey's end. All or none should be the demand.

That is why Kodol is so successful.

It digests all food as quickly as a healthy stomach will do it.

If it fails it costs you nothing.

Fairness cannot go further.

Our Guarantee

Go to your druggist today and get a dollar bottle. Then after you have used the entire contents of the bottle if you can honestly say that it has not done you any good return the bottle to the druggist and he will refund your money. We will then repay the druggist. This offer applies to the large bottle and to but one in a family.

The dollar bottle contains 2¼ times as much as the fifty cent bottle. Kodol is made at the laboratories of E. C. DeWitt & Co., Chicago.

SCHWAB SEES GOOD TIMES

Steel Magnate Predicts Permanent Prosperity for United States.

New York, July 23.—Charles M. Schwab, chairman and president of the Bethlehem Steel company and former head of the United States Steel corporation, in an optimistic interview yesterday predicted a period of prosperity such as the country has not known for several decades.

Mr. Schwab recently returned from Europe, where he studied trade conditions and noted the pulse of trade in the countries he visited, and was assured that America is stimulating trade all over the world. When he consented to talk of trade conditions and the country's hope for permanent prosperity, it was after he had given the subject his best thought. He said:

"The financial panic was a healthy check and it will redound to the health and business interest of the country. There is nothing ahead of this country but a period of permanent prosperity. This is being felt in trade circles today, and the feeling has gradually been growing stronger for several weeks. The state of the stock market and the strong reports dealing with many commercial enterprises indicate that the confidence of the people of the United States has been restored, or is being restored with every hour.

TO LAY CONCRETE WALK.

Commonwealth Avenue, New Duluth, to be Greatly Improved.

New Duluth, Minn., July 23.—(Special to The Herald)—The appearance of Commonwealth avenue is to be greatly improved by a new concrete walk, which is to be laid between Second and Third streets. A crew of workmen began to tear up the old walk Tuesday, and the foreman says the new walk will be ready for use by Sunday. It will be eight feet wide, only half the width of the old walk, and the remaining space will be sodded. Two engineers of the city engineering crew laid out the work Tuesday.

Quick Relief for Asthma Sufferers.

Foley's Honey and Tar affords immediate relief to asthma sufferers in the worst stages and if taken in time will effect a cure. Sold by all druggists.

TRAINED FLEA HAS BEEN FOUND

Insect Artist, With Injured Leg, Discovered at Milwaukee.

Milwaukee, Wis., July 23.—There is rejoicing at Wonderland.

Prof. Braun, who conducts the flea circus, is sounding the loud timbrel after his own Teutonic manner and indulging in other manifestations of gratification.

For Heinrich, the truant; Heinrich, the juggling flea whose disappearance over a week ago caused consternation, grief, despair and things, has returned.

And yet it is a rejoicing that is tempered with sorrow and apprehension.

One of his legs, the pride and joy of his trainer, has been fractured in some manner during his wanderings, and Heinrich, unable to juggle the ball as accurately as of yore is an occupant of the flea hospital, where he is being assiduously attended in the hope that the injured member may be restored.

The disappearance of Heinrich occasioned much interest throughout the city, which was augmented by the offer of $100 reward for his safe return. Several persons who thought they had found him were disappointed when they returned their captures to Prof. Braun.

But yesterday morning, as one of the park attaches was going over the scenic railway tracks, giving them their daily inspection, he espied a small and dejected looking speck sitting on one of the rails. He examined the apparition and to his intense joy discovered that it wore a gold collar. The tiny chain which had been attached to it, however, had been broken off in Heinrich's wanderings. But the collar identified the long lost artist.

Seizing Heinrich, the finder rushed to Prof. Braun and restored the flea to the arms of his master. There was an affecting scene. The professor hurriedly produced the ball with which Heinrich was wont to juggle and gave the familiar command to pick it up.

Heinrich was wrapped in cotton wool and placed carefully in hospital, where every care will be given him.

Prof. Braun, with characteristic prudence, paid but $50 to the finder of Heinrich because of the damaged condition of the flea. If Heinrich recovers and is able to resume his artistic duties, the other $50 will be paid.

DeWitt's Witch Hazel Salve is especially good for piles. Sold by all druggists.

GOOD SHOWING BY HIBERNIANS

Order Has Made Satisfactory Increase During Past Year.

Indianapolis, Ind., July 23.—The excellence of the report of National President Matthew Cummings of Boston to the biennial convention of the Hibernians, yesterday afternoon, was the chief topic of discussion among the delegates.

The report of President Cummings shows a total membership in July, 1908, of 140,173, an increase since the last convention. The ladies' auxiliary had a membership on July 1 of the present year of 55,000, an increase of 6,132 since the last meeting. The total assets of the A. O. H. are $1,860,099, of which amount $847,986 is in the division treasuries.

The report urges close relations with the Catholic church.

"In the years to come," reads the report, "the Catholic church will be the main-stay of this republic, and battling in the front ranks in defense of Catholic principles and Catholic education will be found the strongest of all Catholic organizations, the Ancient Order of Hibernians."

The report is against federation with the A. O. H. organizations in Ireland until the latter can agree among themselves to affiliate the different factions in Ireland.

An independent policy for the order in America and against alliances with any other American Irish society is strongly advocated. The report declared for the absolute independence of Ireland.

On the question of insurance, which is the most important topic before the organization, the report says:

"After an exhaustive examination of the question of a national insurance system for our order by a committee, we are firmly convinced that such a system is not advisable and, if adopted, will bring a great deal of trouble on our order."

SCARCITY OF WATER

Six Rainless Weeks Nearly Cause Water Famine in Gotham.

Uncle Sam's Winnings in Olympic Games Arouse Interest.

New York, July 23.—Water of any kind for every use is today seriously near the famine point in the heart, as well as on the outskirts of this city. Six long rainless weeks, under a torrid sun, have parched every inch of ground for miles around and pinched to far below normal the great water sources upon which a half a dozen millions of souls depend. Day by day each square foot of dying lawn and sun-baked pavement has been lavishly deluged from every main and hydrant in town, and foot by foot the big reservoirs have been sunk under the strain. To meet the force of the sun in this record hot spell, enough water has been tapped to fill the entire bay. If days of steady rain do not soon set in, it is expected that the authorities will call a halt to the threatening drain on their treasured water resources. Already water famine has touched Staten Island, and the pressure in the pipes at other spots has lowered alarmingly. St. Swithin's day has just passed clear, but no one likes to think what a forty-day drought must mean.

After Athletics.

The news of Uncle Sam's winnings in the course of the Olympic games across the Atlantic has roused athletic interest to fever heat throughout town. In ordinary times the talk of the track is left largely to the regulars of the big athletic clubs, who are always intent on developing a crew of record performers. Since the American team has gone into the heart of Britain to wrest athletic honors from all the world, however, every man, woman and child here has appeared to pick up the furore of the sport. Day and night every foot of space in all the enormous clubhouses of the athletic associations has been jammed with eager rooters, hanging on every word of cable news from the stadium in London. No championship baseball series; no college contest, has ever called forth an enthusiasm greater or more general. Every branch of athletic sport has for several years boomed steadily here, and this meet of the nations will do much to advance track athletics with the public.

Platt's Place.

For the first time in the memory of the old guard, Tom Platt has failed to pass his birthday on the plazza of his favorite hotel at Manhattan beach, surrounded by a retinue of old-time friends. Last week the retired veteran of the political ring was discovered in a secluded Long Island cottage, on the eve of his seventy-fifth anniversary. If any of the hundreds of public men who always flocked to pay their respects on these occasions came down to shake the trembling hand of the dethroned boss they were not seen. Time was when these very men begged to have their names printed as delighted to honor the "easy boss" at these birthday celebrations. Today no one of all of them apparently cares to be quoted as remembering the once-memorable date. As a lesson in the bitterness of politics, a look at Tom Platt's birthday solitude last week would have been well worth while to any of the younger blood of aspiring politicians.

Chorus Cloister.

As the sensation of the silly season about Broadway, the rumor that a regular hotel is to be bought and opened exclusively for ladies of the theater chorus is today startling all actordom. Stripped of the many embellishments of half a dozen theatrical press agents, the basis of the story appears unusually near fact. A real firm appears to be backing with $100,000 real money the purchase of this "Hotel Mary Anderson," where 300 rooms will always be at the sole disposal of members of the "merry-merry." That just such accommodation is needed by hundreds of theater working girls is undisputed, but whether or not the subjects themselves will see the need is as yet much in doubt. The promoters assert that the bachelor girls who require such surroundings are numbered on the stage by the hundred. Every one is anxious to watch the scheme work out.

Real Relics.

Half a dozen burros are today plodding the pavement of the East side, under the direction of thousands of the children of the Tammany henchmen, for whom they were brought from Denver. While the alkali-stained leaders have by this time settled back to the simple life once more, these living Democratic emblems bid fair to form a perpetual relic of the strenuous days of the convention by Pike's Peak. A donkey is a rarety in the Bowery districts, and crowds follow every step of the ambling little brutes. Tammany has been much taken by the West, and the little burros find equal favor with the younger generation.

Over Thirty-Five Years.

In 1872 there was a great deal of diarrhoea, dysentery and cholera infantum. It was at this time that Chamberlain's Colic, Cholera and Diarrhoea Remedy was first brought into use. It proved more successful than any other remedy or treatment, and has for thirty-five years maintained that record. From a small beginning its sale and use has extended to every part of the United States and to many foreign countries. Nine druggists out of ten will recommend it when their opinion is asked, although they have other medicines that pay them a greater profit. It can always be depended upon, even in the most severe and dangerous cases. For sale by all druggists.

IMPROVEMENT IN IRON BUSINESS

Very Apparent Although It is Coming Slowly.

Cleveland, Ohio, July 23.—The Iron Trade Review says: The prosperity of the farmer continues to be strongly reflected in the improvement of the iron business, which is shown not only in such products as wire, which go directly to the farmer, but also in bars used by implement manufacturers and, in the increased activity of railroad shops, which are preparing cars to move heavy crops. The improvement is very slow, but nevertheless real, and considering that it comes in midsummer, when there is almost always a considerable diminution in demand for iron and steel products, and decreased activity of mills, is very encouraging. The signing of the wage scale by the Amalgamated association by a number of important manufacturing concerns has removed the cause of some anxiety and furnished further reason for believing that there will be few, if any, serious wage controversies this summer. The strike of miners in the South is causing some trouble, but has not resulted in the banking of any furnaces.

While there are few noteworthy sales of pig iron, there is a strong undertone in the market for foundry grades in the Central West, and prices are for the most part being well maintained. Some sale of basic have been recently made in the East, and a transaction involving 10,000 tons of Bessemer in the Pittsburg district, privately negotiated some time ago, is now announced, but steel making iron is extremely dull and lower prices are named on basic. In the South a number of interests are beginning to sell on a basis of $11.50 Birmingham, for No. 2 foundry, but some companies are still holding for $12. The leading pump interests has completed its high iron purchases to the limit of its requirements.

The demand for light rails has improved in nearly all parts of the country. An Eastern manufacturing interest has purchased 3,500 tons of billets for early delivery. The more liberal policy of the railroads in making repairs is shown in the improvement in the demand for boiler tubes. The demand for wire products is again active. In structural material, a considerable number of orders of fair size have been placed, but business is still far below that of last year.

SOTHERN WILL CONTEST WIFE'S DIVORCE SUIT.

Reno, Nev., July 23.—Edward H. Sothern will contest his wife's suit for divorce, which was filed in the district court yesterday by her attorneys. The fact that the case will be contested was evidenced when attorneys for Sothern filed, in behalf of the actor, a demurrer to the complaint filed by his wife's attorneys.

The demurrer, like the complaint, is a sealed document, and nothing could be learned of the contents or on what grounds a contest would be made. Owing to the fact that a demurrer has been filed, it is probable that the case will be placed on trial within a short time.

SHOT SIXTEEN TIMES.

Battle-Scarred Veteran of the Civil War is Dead.

Mason City, Iowa, July 23.—At the age of 70 years, Capt. S. J. McKinley died yesterday at Charles City. He served in the Civil war from beginning to end. Sixteen times he was shot, four times in one battle. On different occasions, as a result of wounds, he has had seventy bones taken from his body.

CASTORIA

for Infants and Children.

Castoria is a harmless substitute for Castor Oil, Paregoric, Drops and Soothing Syrups. It is Pleasant. It contains neither Opium, Morphine nor other Narcotic substance. It destroys Worms and allays Feverishness. It cures Diarrhœa and Wind Colic. It relieves Teething Troubles and cures Constipation. It regulates the Stomach and Bowels, giving healthy and natural sleep. The Children's Panacea—The Mother's Friend.

The Kind You Have Always Bought

Bears the Signature of

Chas. H. Fletcher

PANTON AND WHITE CO.

We had a Ladies' Suit Sale last Saturday—the like of which had never been seen in this city! We are going to have another sale this Saturday—this time it's a sale of fine princesse and two-piece dresses. Watch for it and for the prices.

Quaker Wheat Berries

are light, crisp, brown.

Easy to eat and make vigor as only whole wheat can.

Only 7¢ a package

Quaker Oats 10c a package

EL DE GARNO

has been pronounced "Perfection" by men who smoke it. Say the word to your dealer.

CLEAR HAVANA CIGAR

Expert Repairing!

Bring in your watch and jewelry repairing; we guarantee prompt and satisfactory work. Prices reasonable.

J. GRUESEN,

Jeweler and Watchmaker.

127 West Superior Street, (Upstairs.)

Zenith 'Phone, 1393.

J. B. ERD,

Gold and Silversmith,

29 East Superior St.

CLARK

The Sample Shoe Man

Lonsdale Building.

Store entrances: Third Ave. West; Michigan street or Superior street by elevator.

The University School

Which will hereafter be located at 1801 East Fourth street, will begin its fifth year on September 7th. With a full corps of specially trained teachers, and a complete equipment, it stands prepared to take charge of the education of school children, whose progress has for any reason been unsatisfactory. ALBERT HEPPERT, Prin.

LEWIS LIONS IN TOILS AGAIN

Lewis Lions, who served a sentence at Stillwater eight or ten years ago for the theft of numerous overcoats in Duluth, was arrested today for the first time since his release from the state's prison. He was charged with taking a saw, valued at $3.

At the time of the overcoat thefts Lions mystified the police. For nearly a month he stole one garment a day regularly, from boarding houses along the hillside, for the most part. He made a practice of entering the houses while the boarders were at supper, and took one coat from the row hung in the hallway. He was not caught until he had stolen about twenty-five coats.

Protection From Hot Weather Ills

Every mother of a family has learned to fear Dysentery, Diarrhea, Cholera Morbus, Cholera Infantum, Cramps Colic and all bowel affections in hot weather. Thousands of fortunate women have learned that

Dr. D. JAYNE'S Carminative Balsam

is the surest, quickest, safest and best remedy for these Summer ills. Keep a bottle of Carminative Balsam handy in Summer and these complaints will hold no terrors for you. Successful for four generations. Sold by all druggists—25c per bottle.

Jayne's Sanative Pills—A gentle, safe, effective bowel medicine, especially good in hot weather.

RAILROADS

TO ADVANCE THE RATES

Western Passenger Association Confirms Decision for Increase.

Duluth Territory Affected by the Decision of Eastern Roads.

James Maney, assistant general passenger agent of the Duluth, South Shore & Atlantic railroad, who returned late yesterday from the meeting of the rate committee of the Western Passenger association at Chicago, states that the increased rate from New York to Chicago has been confirmed by the rate committee, and that all other rates to the Eastern, Canadian and New England territory will be figured on the basis of the increase between New York and Chicago.

Duluth territory will be directly affected by the decision of the Eastern roads to increase the $10 tariff between Chicago and New York to $16. The tariff from Duluth to New York has been $18.50, second class, since the Duluth, South Shore & Atlantic reduced its tariff from $24, some time last winter.

Under the basis of the increase from Chicago to New York, the fare will be increased to $24. The tariff to New York, via St. Paul, will also be increased by the additional fare from Chicago eastward.

The roads of the Western Passenger association have determined to play good ball for a while. In other words, they have determined to adopt a harmony plank. They gave out that it costs too much to quarrel among themselves, and the traveling public will lose in dollars and cents. When roads are in harmony over rates they generally boost the rates. When they disagree the rates go down.

The Erie was the cause of the decrease in the New York-Chicago rate. The officials of that road stated that the officials of the Grand Trunk were not playing fair over the matter of ticket sales, so they resolved to get down to a basis where no commissions could be given upon ticket sales. The $10 rate was the result. Other roads were compelled to follow suit, and the Duluth territory was one of the first passenger territories to feel the effects of the rate war.

Now, under the "get together" platform, the Duluth passenger rates will go up. Not only the New York rate will be increased, but also the rates to New England and Canadian points. The change in rates will become effective Sept. 1.

WRECK OCCURS NEAR DULUTH

Northern Pacific Freight and Passenger Trains Come Together.

Northern Pacific train No. 4, due here at 7:55 a. m., was wrecked shortly before 7 o'clock this morning two miles east of Wrenshall, a station on the Duluth, Fargo and Winnipeg branch of the Northern Pacific.

A freight train, propelled by two engines was backing onto a siding. The train did not get off the main track in time to permit the passenger to pass, the engine of the latter train crashing into the two engines that were attached to the freight.

The mail car of the passenger train was derailed, the engineers and firemen of the three engines severely shaken up, though it is stated at the division superintendent's office that no one was hurt. Another report from an outside source stated that two women, one of the engineers and the porter were hurt. The officials would not admit that this was true.

All three of the engines were badly demolished. The mail car was also badly damaged. None of the freight cars were derailed. Whether the collision occurred as a result of a mistake in the running time, the officials would not state.

Work Progressing.

Iron Mountain, Mich., July 23.—(Special to The Herald.)—Contractor John Marsch has nearly completed the work of grading the right of way for the extension of the Wisconsin & Michigan railway from Cundy to the St. Paul tracks in this city and it is only a question of a few weeks now when the company will be operating trains over its own line all the way from Peshtigo, Wis., to the Menominee range metropolis. The steel is being laid, and the work of ballasting the track is progressing rapidly.

Have a Special.

A special train will arrive from the Twin Cities over the Great Northern road at 6:30 o'clock this evening, bearing the members of the Minnesota Bankers' association, who will attend the annual convention here Friday and Saturday.

EWRY WINS FINAL IN STANDING HIGH JUMP.

London, July 23.—The final of the standing high jump in the Olympics was won by Ray C. Ewry, New York A. C., with 5 feet 2 inches.

Matthew P. Halpin, manager of the American team, says the Americans will not run the 400-meter race over.

As soon as the decision of the officials was made known, the grand stands were in an uproar, the Englishmen cheering the announcement and the Americans hooting. The "boring" is alleged to have occurred at the corner coming into the stretch. To the spectators it seemed impossible. They could not see how Carpenter, who had the post, could avoid coming out a little, as the men already had started to sprint.

LIBEL ON TWO TUGS

Gilchrist Company Claims Record and Adams Caused Collision.

Nearly $8,000 Damages Claimed on Merida and Antrim.

The tugs Record and A. C. Adams, owned by the Union Towing & Wrecking company in the local harbor, were libeled today in the United States court by the Gilchrist Transportation company. The company claims faulty navigation of the tugs was responsible for a collision between the steamer Merida and barge Antrim, both owned by the Gilchrist company, in the Duluth harbor June 17, 1906. The amount of the damages is placed at $7,891.88.

The libel sets forth that on the day of the collision the Antrim was in tow of the Record, with the Adams holding a tow line, it being taken to the Missabe dock for a cargo of ore. The steamer Merida was bound down from the docks with an ore cargo. The libellant claims that the Record failed to properly answer the signals of the Merida and also failed to pull the Antrim out of danger of a collision, the port bows of the boats coming together and injuring plates on both. The libellant claims that the Adams was also improperly handled, contributing to the collision.

Ten days were consumed in repairing the Antrim and twenty days in repairing the Merida and for the damages, delays and pay of the crews during the repair period, the company claims $7,891.88. The motion is returnable Aug. 18. John H. Norton is the attorney for the Gilchrist company.

Chamberlain's Colic, Cholera and Diarrhoea Remedy Would Have Saved Him $100.00.

"In 1902 I had a very severe attack of diarrhoea," says R. N. Farrar of Cat Island, La. "For several weeks I was unable ot do anything. On March 18, 1905, I had a similar attack, and took Chamberlain's Colic, Cholera and Diarrhoea Remedy, which gave me prompt relief. I consider it one of the best medicines of its kind in the world, and had I used it in 1902 believe it would have saved me a hundred dollar doctor's bill." Sold by all druggists.

CITY BRIEFS

Have Your Magazines Bound.
Thwing-Stewart Co. 'Phone 114.

Guardian Appointed.
Judge Ensign yesterday confirmed the appointment of Mrs. Frances H. Oppel as guardian of her 19-year-old son, Clifford H. Oppel, whose wife died on June 8 of this year. Mrs. Oppel at the time of her death was carrying two policies with the Modern Samaritans, one being made to her husband, and the other to her mother, Mrs. Alice M. Kline. The two policies amount to $1,000. Mrs. Frances Oppel will at once commence action to secure the amount of the policies from the order. The Modern Samaritans, though they acknowledge the indebtedness, desire an action in order to determine the beneficiaries, Mr. Oppel being under the legal age.

Sent to Faribault.
Albin Erickson, a 16-year-old boy was committed to the state school for the feeble minded, at Faribault, by Judge Middlecoff yesterday afternoon.

Storm Sewers Flooded.
There was too much water for some of the storms sewers in the West end yesterday, and the basements were flooded in the stores of M. N. Berg, R. P. Jentoft and Bourdash Bros., at the corner of Twentieth avenue west and Superior street. The damage was not great.

Will Be a Lively Finish.
The Silberstein & Bondy Co. announce a great sale of waists for Friday and Saturday, the last two days of the July Clearance. The values offered for these two days will create a lively finish to the big sale. See details on page 3, this issue.

TOO LATE TO CLASSIFY

One Cent a Word Each Insertion—No Advertisement Less Than 15 Cents.

BEAUTY IS DEPENDENT ON YOUTHfulness. It depends far more on clear skin and a good complexion. We can help you to preserve your beauty. Miss Horrigan, over Gidding's store.

FOR RENT—FURNISHED ROOM AND board for two young ladies. W. 67, Herald.

FOR RENT—FIVE-ROOM FLAT ON Fifth avenue east and First street; gas and bath, $18. C. L. Rakowsky & Co., Exchange Bank building.

WANTED — EXPERIENCED SALESlady for lace department. Freimuth's.

Smoke those good cigars, La Della (domestic) and Alvaro, (Key West.)

SKILLFUL SCALP TREATMENT. Switches and puffs to order. Miss Kelly, opposite Glass Block.

JUST NOW IS THE RIGHT TIME OF the year to let us photograph your house and lawn. We do it right. Call Fenney & Adams, 1528-X, Zenith.

MARRIAGE LICENSES.

August Fabian Johnson and Anna Holstad.
Joseph Lancour and Margaret Holub.

BIRTHS.

VAN VALKENBERG—A son was born to Mr. and Mrs. Harold G. Van Valkenberg, 16 East Tenth street, July 21.
MAGGABY—A son was born to Mr. and Mrs. Angelo Maggaby, 2040 Minnesota avenue, July 15.

DEATHS.

SHOWERS—Walter Showers, 327 South Sixty-first avenue west, 10 years old, died July 21.
HICKS—Myrtle M. Hicks, 3330 Minnesota avenue, died July 22 at the age of 48 years.

BUILDING PERMITS.

To Columbia Clothing Co., Third avenue west and Superior street, plate glass improvements in front of store	$500
To A. K. Fowler, alterations in building on East Superior street, between Lake avenue and First	2,000
To Carl Rylander, raising roof in West end	200

FLORISTS AND DECORATORS.

EISCHEN BROS., 121 WEST SUP. ST.

BARGAINS FOR THE WISE BUYER FRIDAY AND SATURDAY

Take advantage of these values—nothing to equal them in the city. Our low prices and great values make this a busy store. The thrifty, economical buyer comes here for big bargains at all times.

Extra heavy, well made bread raisers, very smooth, easily cleaned.

10 qt -- 42c
14 qt -- 52c
17 qt -- 62c

Dish Pans

14-qt. ....23c 17-qt. 33c

These are tin dish pans, extra heavy tin weight—with strong handles.

Dust Pans

Good heavy dust pan, nicely Japanned. Same kind of dust pan that department stores ask 10c for. Our price only 5c

Wash Boilers

Heavy riveted handles, copper bottom, extra well made, wash boilers, for 88c

Mrs. Potts' Sad Irons

A set of three highly finished irons, with adjustables handles—iron stand all complete—for only 88c

These irons are nickel plated, smoothly finished.

Universal Food Choppers

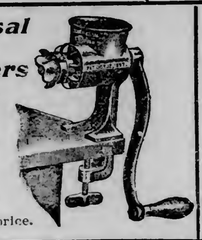

Large Size---- $1

This is the best, most economical size to buy. Get one while you may at this price.

Single Burner Oven

Bake to perfection—fit over one burner. A fine thing for quick, satisfactory baking $1.28

Large Ovens

A double burner oven—heats quickly, bakes so well that you are never disappointed in the work it does. Strong and well made—at only $1.98

A Good Broom for 18c

Made from good stock. An extra fine value. Other brooms priced at 25c, 30c, 35c.

WAFFLE IRON ..... 58¢
WAFFLE IRON ..... 88¢

Especially made for use on gas ranges. The 58c Waffle Irons sell regularly at 88c—and the 88c ones sell regularly in other stores at $1.25.

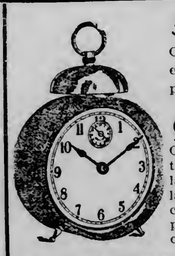

59c Buys a Standard American Alarm Clock. The kind you generally pay 75c for Our price is 59c.

95c Buys a "F. & B." Special Alarm Clock, absolutely guaranteed for one year. Extra large size, plain dial with large Arabic figures. This clock is manufactured especially for us and has our guarantee.

A good strong basswood ironing board that stands on a standard as cut shows. You usually pay more than we ask for this style board. Our price 88c

GAS RANGES

Reliable, well made, perfect working Gas Ranges—at prices that will save you money. We offer a splendid value in this range—one you will find to give absolute satisfaction—consumes least possible amount of gas and the prices are right.

2-Burner Range

$9.75

4-Burner Range

$15.00

With Broiler.

Sleeve Boards

These are fine cloth covered hardwood base sleeve boards. Base is fastened to the top with three hardwood columns, making a strong, serviceable sleeve board. Extra fine value—each 12c

Jelly Glasses

Good strong glasses — with tight-fitting tin tops. By the dozen, two sizes of glasses

Small Size ---- 19c
Large Size ---- 21c

Some special prices on **WHITE MOUNTAIN** Refrigerators that certainly ought to appeal to any one who wants the best in refrigerators. The cleanest, nicest, most sanitary refrigerator made is the **White Mountain.** We only have a few left. These we offer at wonderful reductions. They are big values.

$55 Stone Lined White Mountain for $42.50

The largest sized box, ice compartment on the side. Just one of these left and special at **$42.50.**

$49.50 White Mountain for $39.00
$41.50 White Mountain for $35.00

Ice goes in the top, leaving a very large roomy food compartment—the ventilation and circulation of air is absolutely perfect. Being lined with stone, the White Mountain is colder and keeps food and ice longer than metal lined.

$35.50 White Mountain for $27.50
$30.00 White Mountain for $24.00
Refrigerators as low as $6.50

These are genuine White Mountain Refrigerators. Only a few left—but they go at **$6.50.** They are small sized—same as other stores advertise for $10.75.

French & Bassett
DULUTH, MINN.

Mrs. Hammond's Funeral.

The funeral of Mrs. Catherine Hammond, who died suddenly Tuesday evening at the home of her nephew, Carl Driesbach, 4129 McCulloch street, was held this afternoon. The services were conducted by Rev. Baxter Waters of the First Christian church. The remains have been sent to Dansville, N. Y., the decedent's old home, for interment.

Simpson Here.

Assistant Attorney General George F. Simpson, arrived in the city last evening on business. Mr. Simpson is the Republican candidate for attorney general to succeed Mr. Young, and aside from state business, Mr. Simpson is looking up his political prospects in this section of the country. He spent the morning at the court house, and will return to St. Paul this afternoon.

To Register Title.

J. D. Bryant and A. L. Howard have commenced action to register title to certain lands in the J. O. Sargent estate for which they are trustees. The city of Duluth, Thomas Smith and Georgiana Sargent are named as defendants.

Farrell Is Released.

Eustace Farrell, who was being held in jail in the charge of embezzling from his employer, the Rhodes Iron Ore company, while acting as chief clerk, has been released. His relatives settled up the claims paying about $1,000.

Begged From Wrong Man.

Martin Coffey made a mistake yesterday when he asked Detective Norman Terry for 10 cents with which to buy some food. Terry was in plain clothes, and of course the beggar didn't know he was connected with the police department. Coffey pleaded guilty in police court this morning and was fined $5 and costs, with an alternative of five days in jail.

Miss Cassel's Funeral.

The funeral of Miss Lydia Cassel will take place from the Bethany Lutheran church at Twenty-third avenue west and Third street, tomorrow afternoon, Friday, at 2 o'clock. The remains can be seen by friends in the church from 10 to 12:30 p. m. The funeral will be conducted by Rev. C. G. Olson. Interment will be at the Swedish Lutheran cemetery.

Virginia Man Bankrupt.

The burden of debts aggregating $341.85 is too much for George M. McSorley, a millwright of Virginia, and he filed a petition in bankruptcy in United States court. All of the claims are unsecured. His assets are valued at $477.50 and all are claimed to be exempt.

Seven Citizens Created.

Seven certificates of naturalization were issued by the United States courts today, three in circuit and four in district court. In circuit court, Sujan Hyvanen, Emil Forsman and Mrs. Alna Forsman received their papers and August Johanson, Tobias Pispa, Emil Ojanpaa and John Vik became citizens through district court. All are Finns. Twenty-five Finns yesterday filed petitions for their second papers, thirteen in circuit court and twelve in district court. The petitions will be heard Nov. 5, so those to whom they are granted will not have a chance to vote for a president for four years, the date coming after election.

Files Bankruptcy Petition.

Clarence A. Secord, a conductor on the Duluth, Missabe & Northern railroad living at Proctor, filed a petition in bankruptcy in the United States court today. His liabilities are $1,513.50, of which sum $650 is in secured claims and $863.50 in unsecured claims. He values his assets at $532.80, of which $470 is claimed exempt.

SUCCESS HAS CROWNED WITTMAN'S EFFORTS

Many Cures Performed by This Young Man—Lectures Tonight at 4th St. and Lake Ave.

Tonight Wittman will deliver another one of his famous lectures and tell how he is curing the nephew of Mr. Moen of 1721 West Third street of tuberculosis. When this young man was first taken to The Wittman Medical Experts at Twenty-first avenue west and Superior street, his face was nearly eaten away. In less than three weeks a vast change has taken place; it is nearly healed, and Mr. Moen called today to resume the treatment as he said he was sure from the good results already obtained in such a comparatively short space of time, that he would entirely recover. The great success in curing nearly every case of rheumatism, stomach, kidney and liver trouble, has given the Wittman Experts an enviable reputation. There is not a day passes' but what several delighted people call to thank him for the relief he has given. The hours are from 10 to 12 and 2 to 4, at Twenty-first avenue west and Superior street.

PERSONAL

President S. W. Bohannon of the Duluth normal school and J. L. Washburn, of the board of directors, left yesterday for St. Paul to attend the meeting of the state normal board today.

E. P. Healey, president of the Commercial bank of Britt, Iowa, is a visitor in the city, the guest of M. W. Lee. They were engaged in the banking business some years ago, also in the grain business in Minneapolis.

J. R. Heino left yesterday for Grand Rapids and Bovey.

Roy A. Dailey of Lakeside, left yesterday for Golden, B. C.

J. M. Gidding left last night for New York.

Mrs. George H. Prudden of St. Paul is visiting her sister, Mrs. M. H. Stanford, of East Superior street.

FORESTERS TO MEET NEXT IN MILWAUKEE.

St. Paul, July 23.—(Special to The Herald.)—The next convention of the United Order of Foresters will be held at Milwaukee in 1910. This was decided at the convention today. Duluth and Ashland, Wis., were also candidates for the next meeting place.

It was decided today to increase the salaries of the supreme physicians, supreme ranger and treasurer.

COPPERS ARE UNCHANGED

Stocks Go Up, But Have Reaction Before the Close.

The copper stocks enjoyed a good rise today, on the better demand for the metal and a bulge of ⅛c in the price of both lake and electrolytic copper, but went off again before the close, which was about unchanged from yesterday.

North Butte opened at $75.50, went as low as $75.25, rallied to $76 and closed at $75 bid and $75.50. Amalgamated opened ex dividend at $73, declined to $72.75, rallied to $74 and closed at $73 bid and $73.12½ asked.

Greene-Cananea opened at $11.12½, declined to $11 and closed at $11 bid and $11.12½ asked. Butte Coalition opened at $26, advanced to $26.37½, declined to $25.75 and closed at $25.75 bid and $26 asked. Calumet & Arizona opened at $115.62½, declined to $115.25, rallied to $116 and closed at $115 bid and $116 asked. Anaconda opened at $45.62½, advanced to $46 and closed at $45.50 bid and $45.75 asked.

Superior & Pittsburg sold at $12.25, advanced to $12.75 and closed at $12.62½ bid and $12.87½ asked. Globe sold at $3.87½ and closed at $3.75 bid and $4 asked; Copper Queen of Idaho at 96@98c and closed at 98c bid and $1 asked; Calumet & Sonora at $6.50 and closed at $6.37½ bid and $6.50 asked.

Red Warrior and Mowitza continue as features of the local curb. Warrior sold at $3 and $3.12½ and closed at $3 bid and $3.12½ asked and Mowitza at $2 and closed at $2 bid and $2.87½ asked.

Denn-Arizona was inactive and closed at $2.62½ bid and $2.75 asked; Butte-Ballaklava at $6.87½ bid and $7.12½ asked; Cliff at $1.50 bid and $1.62½ asked.

Black Mountain sold at $3.25 and $3.12½ and closed at $3.25 bid and $3.37½ asked.

Was in Poor Health For Years.

Ira W. Kelley of Mansfield, Pa., writes: "I was in poor health for two years, suffering from kidney and bladder trouble, and spent considerable money consulting physicians without obtaining any marked benefit, but was cured by Foley's Kidney Cure, and I desire to add my testimony that it may be the cause of restoring the health of others." Refuse substitutes. Sold by all druggists.

HANGING SCAFFOLDS.

System: With the modern skyscraping office building has come a new form of building scaffold. Instead of constructing the scaffold from below, which is impossible in the cases of buildings ranging from ten to fifty stories, platforms are suspended from the steel girders above. On these swinging platforms the bricklayers work, and the scaffold is raised as the work progresses.

Hamilton M. Peyton, President.
Chester A. Congdon, Vice Pres. Wm. G. Hegardt, Cashier.
Isaac S. Moore, Assistant Cashier. Colin Thomson, 2nd Asst. Cash.

THE

AMERICAN EXCHANGE BANK,

DULUTH, MINN.

Established 1879.

Capital, - - - - - $500,000
Surplus (earned), - - $800,000

DIRECTORS:

H. M. Peyton. T. F. Cole. Kenneth Clark.
Chester A. Congdon. W. C. Agnew. C. A. Duncan.
G. A. Thomlinson. A. H. Crassweller. W. G. Hegardt.
S. G. Knox.

PANTON AND WHITE CO.

Another

Grand Purchase

This time it is Princesse and two-piece dresses of Silk Mulls, Dimities, Swisses and Plain Nainsooks. All beautifully trimmed with Val. laces and embroideries. Some are worth as high as $34.50 per suit—and they are going to be sold for a song. Get Ready!

INTEREST DEPOSIT DEPARTMENT

BOOKS AND CERTIFICATES ISSUED.

AMERICAN EXCHANGE BANK,

DULUTH, MINN.

ECLIPSE VIEW CO.

Fourth Avenue West and First Street.

Headquarters for all Kodak and Camera Supplies. We carry a full line of A. Lumiere's celebrated high-grade Films, Plates and Chemicals.

Bring in your pictures to us and let us develop them for you.

SAPOLIO

IS LIKE A GOOD TEMPER, "IT SHEDS A BRIGHTNESS EVERYWHERE."

SHOE REPAIRING

DONE RIGHT—AT RIGHT PRICES AND QUICKLY—THAT'S ALL.

GOPHER SHOE WORKS.

DULUTH SHOPS: 16 First Avenue West, 12 Fourth Avenue W. | SUPERIOR SHOP: 1413 Tower Avenue, Opp. New Postoffice.

CAPTAIN'S WIFE TAKES HER LIFE

Dies in St. Paul Hospital From Overdose of Morphine.

St. Paul, Minn., July 23.—(Special to The Herald.)—Investigation by Coroner Arthur W. Miller and the police, into the mystery surrounding the death of Mrs Ida Lewis, who was found unconscious in the Euclid hotel and removed to the city hospital Tuesday evening, where she died without gaining consciousness, leads to the opinion that death resulted from an overdose of morphine taken with suicidal intent.

The woman came to the hotel late Monday afternoon and her name was inscribed upon the register as "Mrs. Arthur Keller," the hotel book bearing the inscription "Mr. and Mrs. Arthur Keller, Duluth, Minn."

Just who the man in the case is has not developed or has been kept from the press. After the woman's companion for whom the police are now searching has been apprehended, an inquest will be held. Investigation showed that "Mrs. Keller" was the wife of Capt. William A. Lewis of the steamer F. B. Wells, a freight and passenger vessel that plies the Great Lakes between Duluth and Cleveland. They have been married about two years, and judging from the tone of the letters found among the young woman's effects, their married life has been a most happy one and the husband had the utmost confidence in the woman. The letters from the woman's husband, aside from showing a great affection and contentment, spoke in endearing terms of the time the couple could settle down and live in their home that was nearing completion near that of her brother-in-law, John B. Burkhard, 143 Brompton place, this city.

The theory advanced by the police that the young woman met death at her own hands in swallowing the deadly morphine poison, either by overdose or suicidal intent, is substantiated by the fact that the woman was addicted to the use of the drug. This latter fact is borne out by statements made by former friends of the girl.

It is presumed by the police that the man with whom the woman was intimate met her at the Euclid Monday night by appointment and the two talked over their difficulties in the woman's room the major portion of Monday night.

Whether or not the suicide pact was contemplated by the two still remains a mystery, but the police believe that the woman could secure no decided answer from her male companion and deliberately swallowed the deadly drug with suicidal intent.

It is asserted by the police that the young woman was at one time a resident of Stillwater, Minn., and that during the past several months she had visited places of bad repute in that city. She is declared to have been intimate with a business man in the prison city, although she succeeded in concealing this fact from her husband, whose duties as a sailor kept the two apart for weeks at times.

Coroner Arthur W. Miller has been assisting the police in their endeavor to advance a possible clew for the woman's demise and yesterday held an autopsy over the woman's body, which revealed the fact shown by the superficial appearance of her body, that she had taken an excessively large portion of the fatal drug which resulted in her death. Both Coroner Arthur W. Miller and Dr. A. B. Ancker, city physician, emphatically deny that the autopsy revealed any grounds for the report that had been given out, that the woman was about to become a mother.

The authorities are firm in their belief that the woman met death at her own hands and accordingly have turned the body over to an undertaker to await disposition by her husband, who has been notified of his wife's tragic death by Coroner Arthur W. Miller.

SAFE ON FLEA ISLAND.

Santa Barbara, Cal., July 23.—Safe on Flea Island, with plenty of provisions and shelter, the sixty-eight passengers and crew of the freight steamer Anubis, wrecked early Monday on a sunken reef of San Miguel island, are awaiting transportation to the mainland. Capt. Van Salze of the Anubis has hopes of getting his vessel safely off the rocks.

CALUMET AUSTRIANS HIT.

Calumet, Mich., July 23.—Anthony Lucas Vallage, attorney for Red Jacket and a prominent Austrian, said that Calumet Austrians lost $25,000 by the failure of the Frank Zotti company, Austrian bankers of New York. Local Austrians are conferring with federal authorities regarding prosecution.

RISING BREAST

And many other painful ailments from which most mothers suffer, can be avoided by using **Mother's Friend.** This remedy is a God-send to expectant mothers, carrying them through the critical ordeal with safety. No woman who uses **Mother's Friend** need fear the suffering incident to birth; for it robs the ordeal of its dread and insures safety to life of mother and child, leaving her in a condition more favorable to speedy recovery. The child is also healthy, strong and good natured.

Our book, "Motherhood," will be sent free by writing to

BRADFIELD REGULATOR CO. Atlanta, Ga.

MOTHER'S FRIEND

VALUATION INCREASED

The Total Personal Property Valuation Shown to be $9,628,161.

This is an Increase Over Last Year of $876,680.

Personal property valuations in Duluth for 1908 show an increase of $876,680 as compared with the figures for 1907. The total valuation for this year is $9,628,161.

All the wards in the city show an increase, with the exception of the Eighth, where there is a decrease of a little more than $4,000.

The Fifth ward is shown to be the richest in the city in personal property. The total there is $3,463,387. The Third ward stands second with $2,548,526, and the First ward comes third, with $1,157,688.

Figures in the county treasurer's office show that there are about 2,500 dogs in the city, but the assessors were able to find only 689 for assessment purposes. Their total valuation is given at $3,968. The 5,527 pianos assessed have an aggregate valuation of $318,123. One hundred and twenty-three automobiles were assessed at $63,959. Records in the city clerk's office show that nearly fifty automobiles were not assessed at all.

Duluth isn't very strong on animals. The assessors were able to find only eighty hogs of the four-legged variety, with a total valuation of $285, and ninety-two sheep, valued at $157. There are 1,723 cows valued at $28,127, and 2,471 horses, valued at $126,190.

There is $48,343 worth of diamonds taxed, and gold and silver plate is assessed at $37,427. Mining stocks have a value of $966,022, and bank stocks are worth $1,824,785. Following is a statement of personal property valuations by wards for 1908, and in increase over last year:

	Valuations 1908.	Increase over 1907
First ward	$1,157,688	$5,730
Second ward	499,575	6,584
Third ward	2,548,526	511,124
Fourth ward	690,579	2,495
Fifth ward	3,463,387	154,017
Sixth ward	364,101	*1,941
Seventh ward	813,773	114,778
Eighth ward	160,670	*4,047

*Decrease.

FATHER DYING; SON GETS DRUNK

Hugh Cameron Arrested and Sent to Police Station.

Utterly regardless of the fact that his father has been lying at the point of death alone in his home at 1795 West Superior street, Hugh Cameron has been getting drunk day after day for some time past, according to the police.

Lieut. Drannen and Patrolman Sass heard of the illness of the old man last night and started to search for the son. He was found drunk in one of the West end saloons and sent to police headquarters. He is the only support of his father.

QUESTIONABLE FUNDS BARRED

Jacobson Wants "No Campaign Funds With Strings on."

St. Paul, Minn., July 23.—(Special to The Herald.)—"No campaign funds with strings on" was the dictum of J. F. Jacobson to the executive committee of the Republican state central committee, which met yesterday afternoon at the Merchants hotel. Mr. Jacobson's sentiments were heartily seconded by the committee members and candidates at the meeting.

The meeting had been called for the morning, but Mr. Jacobson and A. D. Brown, chairman of the state central committee, were delayed by a wreck on the Minneapolis & St. Louis road and did not reach here until 4 o'clock in the afternoon. They found the committee waiting for them. The two had neither sleep nor meals since Tuesday, yet they went in and started the meeting immediately.

There were a number of subjects up for discussion, including headquarters, help at the headquarters, assessments upon the candidates for a campaign fund, plans for the speaking campaign and several other matters. The candidates were called into the meeting and the general talk indicated that they would have to dig up heavily for the campaign fund. Some one remarked that each candidate should contribute, and also get his friends to contribute to the fund.

At this moment Jacobson broke in and, in his characteristic way, told the committee clearly that no contributions must be accepted with any strings to them; that the committee must not accept funds from questionable sources, or from any sources that would leave the party under any obligations to any special interests.

The candidates agreed that this was the right stand, and the committee members had the same idea. They found that they may have to make rather heavy assessments upon the candidates in order to cover the legitimate campaign expenses, but the candidates were all willing to contribute.

JEALOUS MAN SHOOTS TWO ON FLOOR OF BALLROOM.

New York, July 23.—In view of more than a hundred persons in the ballroom of the Fort Lowry hotel at Bath Beach, L. I., late last night, John Hanna, 30 years old, shot 16-year-old Augusta Walsh, with whom he was in love, and Ralph Manz, 20 years old, with whom she was dancing. When he saw his victims fall to the floor he turned the revolver on himself, firing a bullet into his head and one into his breast. He died almost instantly. The bullet aimed at the girl struck her in the mouth, but inflicted only a slight wound. Young Manz was wounded in the left side, near the heart, and may die. Hanna had been attentive to Augusta for some time, and was exceedingly jealous of her.

"THREE WEEKS" ON STAGE.

Elinor Glyn Will Play Role of Heroine Herself.

London, July 23.—Mrs. Elinor Glyn is preparing to spring a surprise upon London, and if the results are all she hopes for, it is understood she later on will favor New York in a similar way. It was announced a few days ago that she was going to stage the initial performance of her own dramatization of her novel, "Three Weeks," and that she had engaged a company of capable performers, who are hard at work rehearsing.

Only today did a select few learn that the heroine was to be played by Elinor Glyn herself.

The hero will be Charles Bryant, who will be remembered in America as Mrs. Patrick Campbell's leading man on her first American tour. Bryant is a handsome six-footer and is said to realize Mrs. Glyn's ideal Paul, so far as the physical qualities are concerned.

COULD NOT STOP IT.

Rider on Motorcycle Finally Ran Into a Stone Wall.

Great Barrington, Mass., July 23.—John Gilpin's ride of poetic fiction was duplicated in real life yesterday with all the modern improvements.

Charles McCarthy, a collector for the telephone company, bought a motorcycle to make his business easy. He didn't know how to ride it, but he got on it and a friend who knew all about machines turned the speed on full and gave him a shove.

McCarthy and his motorcycle gave a jump and darted up the main street, going at forty miles an hour. Great Barrington soon was in the background.

Sheffield, six miles away, then Ashley Falls were passed, and McCarthy dashed over the state line into Connecticut. A town marshal near Canaan ordered him to stop.

"Stop it yourself," shrieked McCarthy, and he sped past the guardian of the law.

After five hours McCarthy finally ran the "thing" into a stone wall

CROKER WAITED TWENTY YEARS TO PAY WHITNEY FOR COMING TO HIS AID

(Continued from page 1.)

the campaign. He decided that the way to make the Democracy sit up would be to tender the nomination to Mr. Cleveland in Madison Square Garden, and to hold the meeting under the direction of the very people who were supposed to resent most Mr. Cleveland's nomination. When he reached New York he met difficulties. "The word had not come down." Tammany was indifferent. The mayor wasn't sure that he "could see his way." Whitney saw Croker and told him his plans. Then the Boss said, "Let us go and see the mayor."

"Do What Whitney Says."

At the city hall, Mr. Whitney stated his mission.

"But, Mr. Whitney——" the mayor began.

"You'll do what Mr. Whitney says," said Croker, looking at the clock.

"I am——" began the mayor again.

"Whatever Mr. Whitney says you'll do," said Croker. "Will we be going up-town, Mr. Whitney?"

On the way up, Mr. Whitney turned to the Boss and said: "Croker, I want to thank you for the way you have behaved. I wouldn't have thought it possible. I know you don't like Mr. Cleveland. You fought the nomination and I beat you; and now you do me a very great personal service. Will you tell me why?"

"Mr. Whitney," said Croker, "do you remember when I was tried for killing that man?"

Mr. Whitney's mind traveled back over twenty busy years. He had not forgotten the incident. He knew that the Boss of Tammany had been indicted and tried for murder. Mr. Whitney himself had been an active member of the committee that worked for his release. Croker, in those days, was an aggressive but inconspicuous politician. To the leaders of his faction he was comparatively unknown, but in his own neighborhood he was a figure full of menace, a silent, savage, rough-and-tumble warrior. When a man fell dead with a pistol-shot in his heart during a fight at the polls, it was a perfectly reasonable process. In the minds of his enemies, to "swear it onto Croker." The identity of the murderer was well known. The man was never tried, held a position of some trust afterward and may still live. But you will never drag his name from the lips of those who know.

Charged to Croker.

But Croker was charged with the crime, indicted and arraigned. Meanwhile the report that an humble and outlying, but worthy supporter was in danger got up to headquarters, and with it the assurance that "Dick hadn't done it." Mr. Whitney was then a young leader and the matter was passed on to him. He went to work at once and raised the money necessary for Croker's defense. It was $3,000—not much later, but much then. He took personal charge of the case as far as he could, and Croker eventually came off free, although beset by enemies on the witness stand and by patrons, perhaps, beset by enemies on the bench.

Of course, Mr. Whitney had not forgotten. But he had never thought of his work on the defense committee as done for Croker. It was part of his business as an organization man to save an organization man. It never occurred to him that Croker should be grateful, and when he undertook to nominate Mr. Cleveland he did not see Croker or attempt to influence him in any way. He didn't think there was any good in trying.

"Yes—why, yes," said Mr. Whitney; "I remember it very distinctly."

"Well," said Croker, "I've been waiting these twenty years to get even with you."

SEA AND CAR SICKNESS QUICKLY CURED

By Mothersill's Seasick Remedy, the Only One For Sale and Recommended On All Steamships.

Do not hesitate buying ticket by Ocean, Lake or through Mountains, from fear of sea or car sickness, for Mothersill's Seasick Remedy will guarantee you all the pleasures of travel.

Mothersill's Seasick Remedy is guaranteed not to contain cocaine, morphine, opium or other injurious drugs. It is the only remedy for seasickness or carsickness which has been unhesitatingly recommended by all first-class steamships.

Guaranteed to produce no unpleasant or injurious effects on the weakest system.

Guaranteed satisfactory or money returned.

Mothersill's Seasick Remedy is put up in small gelatine capsules in 50c and $1.00 vest pocket size boxes. For sale and recommended on all steamships and at drug stores or order direct, enclosing price and you will receive remedy all charges pre-paid. Write for information and testimonials from prominent people, to the Mothersill Remedy Co., Ltd., 172 Cleland Bldg., Detroit, Mich.

Some people fuss and fume and fret over bread making

The others Use—

WASHBURN-CROSBY'S

GOLD MEDAL FLOUR

THE VERY HIGHEST QUALITY

FARMERS CRYING FOR MORE HELP

Men Badly Needed in North Dakota to Harvest Crop.

Minot, N. D., July 23.—(Special to The Herald.)—The Soo line has issued a circular showing the harvest hands needed this year along the line in Minnesota and North Dakota. Farmers in the vicinity of fifteen stations on the Soo in Minnesota need 1,225 men, some at once and others beginning at dates ranging from now until Sept. 1. They are willing to pay from $1.50 to $3 per day if they can get the men.

From farmers at sixty-four stations in North Dakota the cry goes up for 10,070 men and many of them are urgently needed at once. North Dakota farmers offer from $1.50 to $3 per day.

The Great Northern and Northern Pacific also report that thousands of men will be needed along their lines. Haying is progressing in many sections and has taken about all the available men.

The railways report it very difficult to get the men needed for section work at many stations. A few weeks ago there were thousands of idle men traveling over the Northwest looking for work. The situation is changed at the present time. All who want work can secure it without difficulty.

EAU CLAIRE BOY DROWNS.

Member of Tough Juvenile Gang Perishes in Reservoir.

Eau Claire, Wis., July 23.—(Special to The Herald.)—Glenn Tribbey, aged 12, one of the alleged members of the juvenile robber and burglar gang that so long mystified the local police by their operations, was drowned yesterday afternoon in the reservoir.

Tribbey was swimming with a number of other boys at the rear of A. D. Chappell's place. While the boys were disporting themselves in the water, Tribbey was seen to sink, but as his comrades thought he had gone down intentionally for a few seconds to score them, they did not pay any immediate attention to the boy's disappearance, but when he did not reappear above the surface the boys realized that something had occurred, but it is claimed that none of the boys made any effort by diving or otherwise, to rescue him.

The police station was notified by 'phone of the occurrence, as was the sheriff's office, and the work of dragging the river was commenced.

KICKED TO DEATH.

Little Girl Loses Life Playing About Some Horses.

Little Falls, Minn., July 23.—(Special to The Herald.)—Word has reached the city that the 3-year-old daughter of Joseph Moroski, living in the town of Pulqski, is dead as the result of being kicked in the head by a horse.

The little girl was playing about a watering trough where a number of horses were drinking. The horses were in a playful mood and in their kicking and jumping, one of them struck the child in the head, causing death almost instantly. The child's home was about nine miles north of Pierz.

SWEDISH UNITED SONS MEET.

Eleventh Annual Convention Being Held in St. Paul.

St. Paul, Minn., July 23.—(Special to The Herald.)—The eleventh annual convention of the Swedish United Sons of America, a fraternal insurance order, having about 3,000 members, mostly in Minnesota, Michigan and Wisconsin, is being held in Masonic hall, Payne and Jensk streets, and will continue until the end of the week.

There are fifty delegates and visitors, representing thirty-two lodges. The annual business will be transacted and it is expected several questions of prime importance will be brought up for consideration. It is known that some delegates have proposals of changes in the by-laws to make, while the adoption of a new ritual and the raising of insurance rates will be discussed and probably voted upon. The election of new officers will take place Friday afternoon.

The following are the present officers of the supreme lodge: President, Alexander Rydahl, Marinette, Wis.; secretary, John Naestrom, Calumet, Mich.; treasurer, C. F. Rydholm, Marquette, Mich.; medical director, O. W. Holcolm, M. D., St. Paul; councilor, Edward Paterson, St. Paul; auditors, John Axelson, Menominee, Mich., and Arvid Ekstrand, North Branch, Minn.

BARLEY BEING CUT.

Grand Forks, N. D., July 23.—(Special to The Herald.)—Barley cutting is quite general in North Dakota this week. Reports indicate that the barley is of fair quality and promises a good yield. Barley cutting was reported in the vicinity of Gilby, Inkster, Manvel and other points yesterday. The grain promises to be profitable as the price is excellent.

M. Byrnes, who has a fine crop of winter wheat on his farm, a few miles from Grand Forks, will start cutting it tomorrow. It promises a yield of about thirty-five bushels.

BATTLESHIPS SAIL AWAY TO AUKLAND.

Honolulu, July 23.—The Atlantic battleship fleet bade adieu yesterday to the hospitable shore of Hawaii and sailed away to Auckland, N. Z., the next point on its world itinerary, where it is due to arrive Aug. 8.

The Minnesota did not accompany the fleet, but will remain in port until the mail steamer from San Francisco arrives, and then overtake the fleet before reaching Auckland.

WORKMEN FALL AT FEET OF PRIEST.

Cincinnati, July 23.—As children were singing a requiem during mass, at the new St. Francis de Sales church, two workmen fell fifty feet to the ground, near the feet of Rev. Dr. Holweck, who was celebrating the mass. One workman was killed, and the other probably injured. Joseph Bahan, 30 years old, died instantly. His skull was crushed. Robert Powers, 24 years old, sustained serious bruises and internal injuries. The two men were plasterers and their scaffold broke.

KILLS HIS WIFE.

Chicago, July 23.—Santo Purqueo, a laborer employed by the city, last night shot and killed his wife and probably fatally wounded Frank Retrando, whose attentions to Mrs. Purqueo had aroused the husband's jealousy. The shooting of the woman occurred in the hallway of the Purqueao home at 908 West Huron street. Retrando fled, but was found by Purquaeo and overtaken after a short chase. A bullet passed completely through his body.

FARMER KILLS HIMSELF.

Fergus Falls, Minn., July 23.—Loeys A. Moody, a farmer of Star Lake township, shot himself in a fit of despondency. He left home with a shotgun, saying he was going for a hunt, and when a few rods from the house found a tree with small stub branches, which served to catch the trigger. He then placed the muzzle against his forehead and drew the gun toward him, blowing off the top of head.

KILLED IN BALTIC.

Columet, Mich., July 23.—While working underground in No. 3 shaft of the Baltic mine, Jacob Leionen, aged 41, was struck by a heavy rock which fell from a hanging wall and was instantly killed. He had recently arrived from Finland, where his people live.

HIS DANCE EXPENSIVE.

Chippewa Falls, Wis., July 23.—Hans Hanson of the town of Edson was found guilty of selling liquor to minors and fined $25 and $38 costs. Hanson had given a dance at his saloon, and a number of people had attended. In the course of the night some became drunk and a fight ensued. Hanson was badly punished.

LONG OVERLAND TRIP.

Rhinelander, Wis., July 23.—Edward Markham and Flint Stone, two young business men of this city left Tuesday on a 1,500-mile trip overland through the states of Wisconsin, Minnesota, Iowa and South Dakota. They go by wagon, a two horse team hauling the load which comprises tent and camp outfit necessary for the trip. The young men expect to spend three months in gypsy fashion.

HOME CHEER

What is more enjoyable, after a hard days work, than to sit at your own fireside and drink a glass of

Fitger's Beer

It, too, affords you supreme satisfaction, to offer this delicious, sparkling beverage to your friends who stop in of an evening. Its delicious flavor is not all—the food and tonic values derived from choicest barley malt and Bohemian hops build up wasted tissue and give you vim and a clear brain. For health and hospitality, keep a few bottles in your cellar.

FITGER BREWING CO., DULUTH, MINN.

"The best temperance workers among us that I know are the men who brew our light, pure American beer."

ANDREW D. WHITE, Autobiography, Page 519.

There are many beautiful lakes

AT DEERWOOD

and in that vicinity, where

GOOD FISHING

AND

OUTING SPOTS ABOUND.

NORTHERN PACIFIC

Convenient Train Service and Good Hotels make a few days' outing an enjoyable one.

Northern Pacific Ry.

CITY TICKET OFFICES—

Duluth: 334 West Superior Street. Superior: 817 Tower Ave.

ALASKA-YUKON-PACIFIC EXPOSITION, Seattle, Wash., 1909.

HO! FOR FOND DU LAC

Strs. Newsboy and Mascotte

DAILY TIME CARD—SEASON 1908. Leave Fifth avenue west 9 a. m. and 2 p. m. Leave Twenty-first avenue west, 9:40 a. m. Leave Tower Bay Slip, Superior, 8:30 a. m. and 2:30 p. m. Returning, leave Fond du Lac, 2 p. m. and 5:30 p. m.

Special—SUNDAYS—Special. Leave Fifth Ave. west at 9 a. m., 10 a. m., 2 p. m. and 4 p. m. Leave Twenty-first avenue west 9:40 a. m. Leave Tower Bay Slip, Superior, 9:30 a. m. and 2:30 p. m. Returning leave Fond du Lac, 12 m., 4 p. m., 6 p. m. and 6:30 p. m. Adults, 50c round trip. Children, 25c, round trip.

2-Hour Boat Ride Moonlight Excursion—Leave Fifth avenue west, 8:30 p. m. and 9 p. m. Leave Twenty-first avenue west, 7:45 p. m. Leave Tower Bay Slip, Superior, 8 p. m. 25c round trip.

Grand Sight-Seeing Trip—Daylight Ride Around the Horn—Leave Fifth avenue west, 4 p. m. Leave Tower Bay Slip, Superior, 4:30 p. m. 25c round trip.

Main Office and Dock, Foot of Fifth Avenue West. Old 'Phone, 567. New 'Phone, 1591. Special rates to Churches, Lodges, Societies, etc. Look into our Percentage Plan.

THE POPULAR SCOTCH WHISKY IS "BLACK&WHITE"

ELECTRICAL WORK

First Class Work at Reasonable Prices.

RICHARDSON ELECTRIC CO.

240 West First Street. Duluth, Minn.

ORDER OF HEARING ON PETITION FOR LICENSE TO SELL, MORTGAGE OR LEASE LAND BY REPRESENTATIVE OR GUARDIAN.

State of Minnesota, County of St. Louis. In the Matter of the Guardianship of Frederick W. Hansen, Herbert H. Hansen and Edward B. Hansen, minors.

The petition of Lucy R. Snyder, as guardian of the above named minors, having been filed in this court, representing, among other things that for reasons stated in said petition, it is necessary and for the best interest of the estate of the minors and of all persons interested therein, to mortgage certain lands of said minors in said petition described, and praying that license to be granted to mortgage the said land:

It is Ordered, That said petition be heard before this court, at the Probate Court Rooms in the Court House, in Duluth in said County on Monday the 10th day of August, 1908, at ten o'clock, A. M., and all persons interested in said hearing and in said matter are hereby cited and required at said time and place to show cause, if any there be, why said petition should not be granted.

Ordered Further, That this order be served by publication in the Duluth Evening Herald according to law.

Dated at Duluth, 23rd ins. July 15, 1908.

By the Court,

J. B. MIDDLECOFF, Judge of Probate.

(Seal, Probate Court, St. Louis County, Minn.)

Duluth Evening Herald, July 16, 23, 30, '08.

ORDER FOR HEARING ON CLAIMS.

State of Minnesota, County of St. Louis. In Probate Court.

In the Matter of the Estate of Edwin C. Weaver, Decedent.

Letters testamentary this day having been granted by Francis H. Bohlen.

It is Ordered, That the time within which all creditors of the above named decedent may present claims against his estate in this Court, be and the same hereby is, limited to three months from and after date hereof; and that Monday, the 19th day of October, 1908, at ten o'clock A. M., in the Probate Court Rooms at the Court House in Duluth in said County, be and the same hereby is, fixed and appointed as the time and place for hearing upon the examination, adjustment and allowance of such claims as shall be presented within the time aforesaid.

Let notice hereof be given by the publication of this order in the Duluth Evening Herald as provided by law.

Dated at Duluth, Minn., July 16th, 1908.

J. B. MIDDLECOFF, Judge of Probate.

(Seal, Probate Court, St. Louis County, Minn.)

Duluth Evening Herald, July 16, 23, 30, '08.

ORDER OF HEARING ON PETITION FOR PROBATE OF WILL.—

State of Minnesota, County of St. Louis. In Probate Court.

In the matter of the estate of Joseph Redlock, Deceased.

A certain instrument, purporting to be the last will and testament of Joseph Redlock, having been presented to this court and its petition of Apolonia Redlock, being duly filed herein, representing among other things, that said decedent, then being a resident of the county of St. Louis, State of Minnesota, died testate in the county of St. Louis, State of Minnesota, on the 28th day of June, 1908, and that said petitioner is the widow, and praying that said instrument be allowed and admitted to probate as the last will and testament of said decedent, and that letters testamentary be issued to Agnes Redlock thereon.

IT IS ORDERED, That said petition be heard before this court at the Probate Court Rooms in the Court House, in Duluth, in said County, on Monday the 3rd day of August, 1908, at ten o'clock A. M., and all persons interested in said hearing and in said matter, are hereby cited and required at said time and place to show cause, if any there be, why said petition should not be granted.

ORDERED FURTHER, That this order be served by publication in The Duluth Evening Herald, according to law, and that a copy of this order be served on the County Treasurer of St. Louis County not less than ten days prior to said day of hearing.

Dated at Duluth, Minn., July 8, 1908.

By the Court,

J. B. MIDDLECOFF, Judge of Probate.

(Seal, Probate Court, St. Louis County, Minn.)

Duluth Evening Herald, July 9, 16, 23, '08.

OLD SORES CURED

ALLEN'S ULCERINE SALVE.

Cures Chronic Ulcers, Bone Ulcers, Varicose Ulcers, Scrofulous Ulcers, Mercurial Ulcers, Fever Sores, Gangrene, Blood Poisoning, White Swelling, Milk Leg, Poisoned Wounds. All Sores of long standing. Positively never fails. Draws out all poison. Saves expense and suffering. Cures permanent. For sale by druggists. Mail 25c and 50c. J. F. ALLEN MEDICINE CO., ST. PAUL, MINN.

CHICHESTER'S PILLS

THE DIAMOND BRAND.

Ladies! Ask your Druggist for Chi-che-ster's Diamond Brand Pills in Red and Gold metallic boxes, sealed with Blue Ribbon. Take no other. Buy of your Druggist. Ask for CHI-CHES-TER'S DIAMOND BRAND PILLS, for 25 years known as Best, Safest, Always Reliable

SOLD BY DRUGGISTS EVERYWHERE

SPORTING NEWS OF THE DAY

SOX LOSE AT FINISH

Maroons Pull Game Out of Fire by Hitting the Ball.

Five Runs, Scored in Last Inning, Lose for Duluth.

Winnipeg, Man., July 23.—(Special to The Herald.)—After teasing the Sox by letting them get a lead, which apparently meant a victory, the Maroons jumped on Brandt in the last inning yesterday, clouted out five runs and won the game by a score of 10 to 9.

It was a heart-breaking finish for the Duluthians. They had hit the ball and fielded beautifully all the way through. In the sixth inning, they got to Gaenicke for a bunch of hits and six runs, and when the ninth came around had the game by a 9 to 5 score. They hadn't reckoned with the Maroons' hitting ability, for they pulled the game out of the embers handily. Beatty's two-base hit with two down clinching the result.

The detailed score follows:

DULUTH.

	AB.	R.	H.	PO.	A.	E.
Monroe, lf	6	2	2	2	0	0
Baker, 3b	4	2	1	1	4	1
O'Brien, 2b	3	1	0	3	3	1
Ness, 1b	5	1	3	12	0	0
Williams, rf, ss	4	1	0	2	0	0
Platt, c	2	0	2	1	1	0
Knox, ss, p	3	1	0	0	0	0
Hopkins, cf	5	1	3	1	0	1
Keeping, ss, c	5	1	1	4	3	0
Brandt, p	5	0	0	0	3	1
Murray, rf	0	0	0	0	0	0
Totals	42	9	12	x26	14	4

x—Two out when winning run was scored.

WINNIPEG.

	AB.	R.	H.	PO.	A.	E.
Piper, lf	4	2	1	3	0	0
Tifech, c	5	1	0	4	1	1
Crum, cf	5	2	3	3	0	0
Metzger, 2b	3	2	1	3	2	0
Cox, ri	6	1	0	2	0	0
Beatty, 2b	4	0	1	7	1	0
King, ss	3	0	3	1	5	2
Sensenbach, 2b	4	1	2	4	1	2
Gienecke, p	3	1	0	0	3	0
Totals	36	10	11	27	11	5

Score by innings:

Winnipeg	2 0 0 0 0 2 0 1 5—10
Duluth	0 1 0 1 0 6 0 1 0— 9

Summary: Two-base hits—Pratt, 2; Crum, Ness, King. Three-base hit—Piper. Stolen bases—Williams, Hopkins, Crum, Metzger. Sacrifice hits—Baker, Metzger, Beatty. Bases on balls—Off Brandt, 1; off Knick, 1; off Gienecke, 2. Struck out—By Gienecke, 3; by Brandt, 2. Innings pitched—By Brandt, 8; by Knick, 2-3. Hits—Off Brandt, 10; off Knick, 1. Hit by pitcher—By Gienecke, 1. Passed ball—Pratt. Wild pitches—Gienecke, 1; Brandt, 1. Left on bases—Winnipeg, 6; Duluth, 10. Time of game—1:45. Umpire—Flaherty.

BASEBALL

Northern League.

STANDING.

	Won.	Lost.	Pct.
Brandon	39	21	.650
Winnipeg	36	25	.590
Duluth	31	37	.456
Fargo	18	41	.305

Wednesday's Results.

Winnipeg, 10; Duluth, 9.
Brandon, 6; Fargo, 0.

Games Today.

Duluth at Winnipeg.
Brandon at Fargo.

American League.

STANDING.

	Won.	Lost.	Pct.
Detroit	52	34	.605
St. Louis	49	39	.557
Chicago	47	38	.553
Cleveland	46	38	.548
Philadelphia	41	41	.500
Boston	39	47	.453
Washington	33	50	.39
New York	32	53	.376

Tigers Blank Washington.

Washington, July 23.—Detroit drove Hughes from the rubber in the fourth inning yesterday and easily defeated Washington 6 to 0. Score: R. H. E.

Washington	0 0 0 0 0 0 0 0 0—	0	6 2
Detroit	1 0 2 3 0 0 0 0 0—	6	11 0

Batteries—Keely, Hughes and Street; Mullin and Schmidt. Umpire—Egan.

Browns Beat Boston.

Boston, July 23.—Dineen pitched well after the second inning yesterday, and St. Louis defeated Boston on the local grounds for the first time this season by 4 to 2. Score: R. H. E.

St. Louis	0 1 2 0 0 0 1 0 0—	4	9 2
Boston	1 1 0 0 0 0 0 0 0—	2	6 1

Batteries—Dineen and Blue; Cicotte and Carrigan. Umpires—Sheridan and Connolly.

Naps Win Long Game.

Philadelphia, July 23.—Cleveland defeated Philadelphia in a 12-inning game yesterday, 4 to 3. Score: R. H. E.

Cleveland	0 1 0 0 2 0 0 0 0 0 1—	4	8 1
Philadelphia	0 1 0 0 0 0 2 0 0 0 0—	3	11 1

Batteries—Liebhardt and Bemis; Dygert and Schreck. Umpire—O'Loughlin.

National League.

STANDING.

	Won.	Lost.	Pct.
Pittsburg	52	33	.612
New York	49	35	.583
Chicago	48	35	.578
Philadelphia	42	38	.525
Cincinnati	43	42	.517
Boston	38	46	.452
Brooklyn	30	51	.370
St. Louis	30	54	.357

Doves and Cubs Tie

Chicago, July 23.—Boston and Chicago played eleven innings yesterday, the score being tied at 2 when the game was called by agreement to allow the teams to catch trains. Errors by Overall and Hoffman gave the visitors their runs. A gift, a hit and an out scored the local's first. A single and Hoffman's triple scored the other. Score: R. H. E.

Chicago	0 1 0 0 0 0 0 0 0 1 0—	2	10 4
Boston	0 0 0 0 0 0 1 0 0 1 0—	2	6 2

Batteries—Overall and Moran; Flaherty and Graham. Umpire—Klein.

Errors Win for Phillies.

Cincinnati, Ohio, July 23.—Errors figured in all the runs scored in yesterday's game, Philadelphia getting the better of two and Cincinnati of one. The victory of the visitors put them into fourth place. Grant's work at third was a feature. Score: R. H. E.

Cincinnati	0 0 0 0 0 0 0 0 1—	1	5 3
Philadelphia	0 1 1 0 0 0 0 0 0—	2	5 1

Batteries—Ewing and Schlei; Sparks and Jacklitsch. Umpire—Ryler.

Jordan Makes Long Hit.

Pittsburg, Pa., July 23.—The only run scored by Brooklyn was the result of a home run hit by Jordan in the ninth inning. It was the first time since 1890 that a ball was knocked over the fence in Pittsburg. Score: R. H. E.

Pittsburg	0 0 0 0 0 0 0 0 x—	2	8 2
Brooklyn	0 0 0 0 0 0 0 0 0—	1	4 1

Batteries—Camnitz and Gibson; Wilhelm and Bergen. Umpire—Emslie.

American Association.

STANDING.

	Won.	Lost.	Pct.
Indianapolis	60	38	.612
Louisville	55	41	.573
Toledo	51	42	.548
Columbus	51	46	.526
Minneapolis	47	46	.505
Milwaukee	46	52	.469
Kansas City	45	62	.644
St. Paul	30	66	.313

Colonels Win Third.

Louisville, Ky., July 23.—Louisville won the third game of the series from St. Paul yesterday. The contest was replete with fast fielding and hitting, the visitors excelling the latter. Score: R. H. E.

Louisville	1 1 0 1 0 0 2 0 x—	5	11 0
St. Paul	0 0 0 0 0 1 0 1 0—	2	13 1

Batteries—Adams and Peitz; Leroy, Teal and Laughlin. Umpire—Kerin.

Randall is the Star.

Columbus, July 23.—Robinson's triple and Brown's outfield sacrifice gave Milwaukee the winning run in the third inning. Randall's hitting and fielding was a feature. Score: R. H. E.

Columbus	0 0 0 0 0 0 0 0 0—	0	4 2
Milwaukee	0 0 1 0 0 0 1 0 1—	3	11 2

Batteries—Rogers, Geyer and Fohl, Bateman and Roth. Umpire—Hayes.

Millers Bunch Hits.

Indianapolis, Ind., July 23.—Minneapolis bunched hits in the eighth inning of yesterday's contest and defeated the locals 7 to 3. Score: R. H. E.

Indianapolis	0 0 0 0 0 2 0 0 0—	2	7 1
Minneapolis	0 0 0 1 0 0 0 5 1—	7	13 2

Batteries—Selvy, Durham and Livingston; Fiene and Block. Umpire—Owen.

The Northern league with St. Paul and Minneapolis in the circuit, once considered the fantastic vision of the space filling pipe dreamer, but now regarded as more than a possibility, bobs up again to command the attention of Northern league fans and to excite opponents of the league to scathing paragraphs belittling the proposition.

The playing of a Wisconsin-Illinois league game between Madison and Green Bay in Milwaukee one Sunday recently, when the American association team was abroad, resurrects the Northern league scheme, which came close to going through last fall. When the smaller league invaded the Beer City some people seized to think President Joe O'Brien of the American association would rear up, wave his arms frantically and put seven stenographers at work getting out a letter to Secretary Farrell of the National commission with all possible dispatch.

Not so Joseph.

The grand mogul of the biggest of small leagues in the West sat calmly by when he heard the report, let an expressive sniff through his nostrils and President Moll of the Wisconsin-Illinois organization didn't hear a peep.

Joseph has an iron in the fire, which he cannot afford to cool by jumping on the smaller organization. The invasion of Chicago by the American association, which was planned last year, will surely come about this season. O'Brien and his cohorts want to make the invasion under the protection of the national agreement. If they can't get the protection, they will invade anyway, but they are playing for the sanction of the powers that be in baseball just at present. O'Brien can't very well protest to the national commission against a small league invading his territory, while he is planning to invade the territory of the major organizations.

So there you are!

If the American association invades Chicago the Northern league will invade the Twin Cities. T. J. Bryce, who died recently, was practically the only magnate in the American association, who was opposed to the Northern going into St. Paul and Minneapolis last season. This year, there will probably be none. St. Paul, Minneapolis, Duluth, Fargo, Winnipeg and Brandon will make a grand circuit and the old Northern will hold its own for a good many years if the scheme goes through. But there will be troublous times in baseball circles in the West before the season of 1909 rolls around.

• • •

Tex Rickard has failed to make good.

The man, who startled the fight world by the size of the purses he offered for top notchers to get together in Nevada has pulled in his horns, dropped a thousand and declared that Battling Nelson and Joe Gans will not fight Labor day. At least with him putting up the money. A good sport knows when to pull out of a losing game and Tex was never accused of being a poor sport.

Rickard very probably has saved Gans from another beating. If Josephus is wise, he will hie himself back to storied Baltimore and be very close to the ground. He is an old man beside the lightweights, who are coming to the front. Nelson battered him down and beat him at San Francisco more decisively than he beat Nelson at Goldfield two years ago. The strongest physique cannot stand up under the weight of years and the beatings Gans has received. George Dixon's end should be his example. Let him retire and leave the field to the younger men, while he still has some of the honors he won in his glorious career.

• • •

Because Brandon and Winnipeg have something of a lead, it doesn't necessarily follow that this Northern league race is over. There are nearly seven weeks of the season remaining and much can happen in seven weeks of a baseball schedule. The Sox are going badly, but they have had their share of the hard luck. Perhaps the other teams will strike a few snags in what has hitherto been a smooth and easy road. Watch for the boom and, when it comes, let all whoop it up for Williams and the Sox. If one must die, it's better to die fighting game-ly than to lie down like a whipped cur and shuffle off the coil. Brandon and Winnipeg will have their troubles before this season is over.

FREEMAN MUST RETIRE.

Buck of Minneapolis Cannot Play Again This Season.

Indianapolis, Ind., July 23.—Physicians attending John Freeman of the Minneapolis American association team, who was injured in an Indianapolis game while sliding to the home plate, informed him yesterday that one of the bones in his right shoulder is broken and he will be compelled to retire from baseball this year, and possibly permanently. Freeman has a reputation as a home run hitter. He is known as "Buck" Freeman.

Dives From Bridge.

St. Louis, July 23.—To prove an assertion he had made, C. W. Fisher, a local swimming instructor, late yesterday, successfully dived from the middle span of Eads bridge to the muddy waters of the Mississippi river, a distance of 100 feet.

COURTS ARE COMPLETED

Tennis Will be Popular at the Duluth Boat Club.

Cracks of the City Will be Entered in Tournaments.

The tennis courts, constructed on the Osborne property, purchased last spring by the Duluth Boat club adjoining the main clubhouse on Park Point, have been completed and are now ready for use.

The tennis playing members of the club have been rather anxiously awaiting the completion of the courts and will turn out in numbers to try them out as soon as the weather permits. The equipment is the finest that could be obtained, the courts are constructed so as to give the best opportunities for play and they promise to be immensely popular. There are three courts, so that there will be little confusion in the use of them.

Some of the best tennis players of the city are members of the Boat club and they will be enlisted in the efforts to boom the sport at the main house as well as at the Spirit Lake branch. Several tournaments will be arranged before the end of the present season. One will be for the club championship and that will probably be followed by an open tournament, in which the other clubs of the city will be allowed to enter contestants.

The tennis courts at the Spirit Lake branch of the club have been in use for some weeks and club members find tennis a fine means of enjoying a visit to the branch.

VIRGINIA WINS SECOND GAME

Bunch Hits on Freeman and Hibbing Champs Lose.

Virginia, Minn., July 23.—(Special to The Herald.)—Hibbing errors and bunched hits by Virginia gave the home team the second game of the range championship series here by a score of 4 to 1.

Freeman and Graham engaged in a pretty pitchers' battle, in which the Virginia man had a little the better of it. Freeman was poorly supported in the pinches, while the Virginia boys backed Graham up well. Olmstead's home run with a man on base in the fifth was the feature of the game.

The detailed score follows:

HIBBING.

	AB.	R.	H.	PO.	A.	E.
Burns, cf	4	0	0	3	0	1
Head, 2b	2	1	0	3	2	0
Booth, 1b	2	0	1	4	0	0
Carroll, c	4	0	1	6	1	1
Fogin, lf	4	0	0	3	0	1
Gilchrist, rf	4	0	0	2	0	0
Moynihan, 3b	3	0	0	2	0	1
Culligan, ss	3	0	0	1	1	0
Freeman, p	3	0	0	1	1	0
Sage *	1	0	0	0	0	0
Totals	31	1	5	24	6	5

* Batted for Moynihan in ninth.

VIRGINIA.

	AB.	R.	H.	PO.	A.	E.
Taylor, 2b	4	0	0	3	2	0
Olmstead, ss	3	2	2	2	2	0
Anthony, lf	4	0	0	2	0	0
Walters, 3b	3	0	1	1	2	0
O'Hayer, 1b	3	0	1	6	1	0
Graham, p	2	0	1	0	2	0
Currie, rf	4	0	1	1	0	1
Hurley, cf	3	1	1	0	0	0
Billings, c	2	1	0	13	0	0
Totals	28	4	6	27	9	1

Score by innings:

Hibbing	0 0 1 0 0 0 0 0 0—1
Virginia	0 0 0 1 2 0 1 0 x—4

Summary: Earned runs—Virginia, 2; Hibbing, 1. Sacrifice hits—Olmstead, Graham. Stolen bases—Olmstead (2), Walters, O'Hayer (2), Billings (2). Three-base hits—Graham. Home runs—Olmstead. Struck out—By Graham, 12; by Freeman, 6. Bases on balls—Off Graham, 5; off Freeman, 3. Double plays—Walters to Taylor to O'Hayer; O'Hayer to Taylor to O'Hayer. Left on bases—Virginia, 6; Hibbing, 6. Umpire—McFayden. Time, 1:45. Attendance, 800.

FROLIC WINS CLOSE RACE

Eighteen-Footers Have Garrison Finish at Yacht Club.

In the third race of the series for the Vice-Commodore's cup of 18-footers, at the Duluth Yacht club yesterday, Frolic, sailed by H. A. Pierce and Fred Levins won, with Thistle, sailed by Trux brothers, second, and Freckles, sailed by Robert Firke and E. Mogford, third.

The race was sailed in an uncomfortable northeast wind and a driving rain, which put the skippers to the test. They sailed from home to the aerial bridge buoy, to the dyke, to the Imperial mill buoy and home again, covering the course in good time, despite the handicaps of weather. There was but forty seconds between the first and last boats, and the Thistle beat out the Freckles by four seconds. Frolic now leads in the series, with ten points, Thistle having nine and Freckles eight.

Young America, by virtue of its two victories over Minotaur in the series for 32-footers, has been designated as the yacht to represent the Duluth Yacht club in the Interlake Yachting association regatta on Lake Minnetonka in August. The crew to sail her will be made up of J. A. Roth, Sibard McDonald, Lester Phelps and C. S. Roulo. It is possible that the winner of the 18-foot series will also be entered in the regatta from Duluth.

TREMBLE TO MEET PARRES

Iron River Fighter to Get Back in Ring at Chisholm.

Several Other Bouts to be Staged on Range Soon.

A boxing match, which will attract some attention among Duluth followers of the fight game in this much-harrassed district, is to be pulled off at Chisholm tonight between Jack Parres of Iron River, Wis., and Ben Tremble of St. Paul. It will be for fifteen rounds, clean breaks and will be preceded by a six round go between Gust Chandler of St. Paul and young Connors of Saginaw.

The match should never go fifteen rounds. Parres is under the weight he once fought at, while Tremble is a big fellow with a wallop and plenty of courage in the ring. It should be his fight from the tap of the gong.

There are several other bouts in the air hereabouts that will be pulled off within the next few weeks. Walter Whitehead will probably be matched with the winner of tonight's fight and Curley Ulrich and Whitehead have still a little matter to settle between them. The range fans are fight mad and while they are in the mood, some good bouts will be presented for their approval.

GOOD RACES AT FARGO

Two Events at State Fair Races Go Five Heats.

Bookmakers Warned to Cease Operations, But Refuse to Obey.

Fargo, N. D., July 23.—(Special to The Herald.)—The crowd at the state fair races here yesterday afternoon was given plenty of excitement. Both big events on the card went five heats before a decision, and every heat was a race. The 2:17 pace went to H. L. Beck's Shamrock of Superior, and the 2:25 trot was captured by Hybrid, owned by J. F. Collins of Page, N. D.

Hybrid's victory was a surprise. The horse has never been counted a winner, but went in yesterday and won handily. Hybrid took the first heat, but came to the front again in the fourth and fifth. Shamrock ran beautifully in every heat, finishing second twice and then pulling to the front and taking the last three heats straight.

The bookmakers had trouble with the authorities. Warnings were of no avail, but if they continue their operations, it is said arrests will be made for violations of the anti-gambling laws.

The summary of yesterday's races follow:

2:25 Trot—Purse, $500.

Hybrid	1	3	4	1	1
Riable Mac	2	1	1	3	3
Altell, Jr.	4	4	3	2	2
Frank M.	3	2	2	4	4
The Dean	5	5	5		

Time—2:23¼, 2:22¼, 2:23½, 2:23½, 2:23½.

2:17 Pace or 2:12 Trot—Purse, $1,000.

Shamrock	2	2	1	1	1	
Neurola	1	1	4	4	4	
Gaymus	2	3	2	2	3	
Dr. Munn	4	4	3	3	2	
Idle Time	distanced					
Pointer	3	5	6			
Geo. Graphy	7	6	7			

Time—2:15¼, 2:16, 2:17, 2:18¾, 2:16¼.

John Griffin, the Taxoma, Okla, jumper, won the four-and-a-half furlong dash with Pooh of Fargo, second.

TY COBB TO MARRY.

Augusta Belle Will be Bride of Star Ball Player.

Washington, July 23.—The Post says:

"Tyrus Cobb, the American league's champion batsman and one of the greatest ball players the game has ever produced, is soon to join the ranks of the Benedicts.

"It has leaked out that Tyrus and Miss Charlie Lombard, and estimable young lady of Augusta, Ga., are to be joined in wedlock the first week in August. The wedding will take place in Augusta, Cobb already having obtained a leave of absence from Manager Jennings for the purpose of entering into the life contract.

"It is Cobb's intention to make a tour of Japan after the baseball season closes. Mr. and Mrs. Cobb will spend the greater part of the winter traveling abroad."

NEW WORLD'S MARK.

Percy Lawrence Rides Two Miles on Bicycle in 3:53⅘.

Salt Lake City, July 23.—Percy Lawrence broke the world's two-mile lap amateur record at the Salt Palace bicycle track last night. He rode it in 3:53 4-5. Harley Giles made the previous record, 3:54 1-5.

MANY RELAYS RUN.

Over 1,000 Boys Took Part in Long Y. M. C. A. Run.

New York, July 23.—Statistics compiled at the Y. M. C. A., in this city, by those in charge of the recent New York-Chicago relay race, show that during the race 1,131 boys ran 1,092 miles, involving 1,250 relays. Some of the boys ran twice. The actual running time was 114 hours, 46 minutes, an average of 9.5 miles per hour. The average time per mile was 6 minutes, 19 seconds. The message from Mayor McClellan to Mayor Busse reached Chicago 11 hours and 51 minutes ahead of schedule time.

GANS-NELSON FIGHT OFF.

Tex Rickard Fails to Make Good and Forfeits Money.

Salt Lake City, Utah, July 23.—The Gans-Nelson fight scheduled for Labor day at Ely, Nev., was called off yesterday by the promoter, "Tex" Rickard, who says that he is unable to make satisfactory arrangements with the railroads for rates from Utah and California points. He will lose his $1,000 forfeit.

Spaldings to Cloquet.

The Spalding baseball team will go to Cloquet Sunday for a game with the city team there. Manager Lavell will take a strong lineup and he expects to return with another victory to his credit.

YOUNG WOMAN BEHEADED.

Freiburg, Saxony, July 23.—Grete Beir, the 18-year-old daughter of the mayor of Freiberg, was beheaded Tuesday night some time between dark and dawn, in punishment for the murder of the man to whom she was engaged to be married.

TO MEET "STORK RISK."

Policy to Pay Benefits on Births Proposed in Michigan.

Lansing, Mich., July 23.—Insurance Commissioner Barry has received application from a person who wishes to include in his insurance business risks against the stork.

It is not a race suicide scheme, but the opposite, the plan being to pay benefits in the case of births. Commissioner Barry will grant the license.

This plan was tried once before in the East, but the company was forced to suspend.

During the summer kidney irregularities are often caused by excessive drinking or being overheated. Attend to the kidneys at once by using Foley's Kidney Cure. Sold by all druggists.

New York Central Lines

TO

Boston and Return

Every Thursday

Until Sept. 24th inclusive

From Chicago $29.35

VIA

"LAKE SHORE"

OR

"MICHIGAN CENTRAL"

From St. Louis $33.10

VIA

"BIG FOUR ROUTE"

Good for return 30 days

Correspondingly low fares to

Canada, Adirondack Mountains and St. Lawrence River

Northwestern Passenger Agency: 340 Robert St., St. Paul, Minn.

T. J. RANDALL, Pass. Agent.

WARREN J. LYNCH, Pass. Traffic Mgr., CHICAGO

WHOLESALE

Jobbers and Manufacturers

OF DULUTH, MINNESOTA,

Reliable and Up-to-Date Concerns Who Do a Strictly Jobbing and Manufacturing Business.

ASBESTOS.
A. H. Krieger Co.

BAKERS, AND ICE CREAM MANUFACTURERS.
Crescent Bakery.

BLAST FURNACE.
Zenith Furnace Co.

BREWERS.
Duluth Brewing & Malting Co.
Fitger Brewing Co.

BUTTER AND ICE CREAM MANUFACTURERS.
Bridgeman-Russell Co.

CEMENT AND PLASTER.
D. G. Cutler Co.

CIGAR MANUFACTURERS.
Duluth Cigar Co.
Ron-Fernandez Cigar Co.

CONFECTIONERY.
Duluth Candy Co.
National Candy Co.
(Duluth Factory.)

CORNICE MANUFACTURERS.
Duluth Corrugating & Roofing Co.

DRUGS.
L. W. Leithhead Drug Co.

DRY GOODS.
F. A. Patrick & Co.

FOUNDERS and MACHINISTS.
Clyde Iron Works.
National Iron Co.

FURNITURE.
DeWitt-Seitz Company.

GLASS, PAINTS AND BUILDING MATERIALS.
Paine & Nixon Co.

GROCERS.
Gowan-Peyton-Twohy Co.
Stone-Ordean-Wells Co.
Wright-Clarkson Mercantile Co.

HARDWARE.
Kelley-How-Thomson Co.
Marshall-Wells Hdw. Co.

LIQUORS.
Frerker Bros. & Co.

LUMBER, SASH & DOOR MANUFACTURERS.
Scott-Graff Lumber Co.

MATCH MANUFACTURERS.
Union Match Co.

MEN'S FURNISHINGS AND MAN'F'RS. CLOTHING.
Christensen-Mendenhall-Graham Co.

PAPER.
Duluth Paper & Stationery Co.
Bemis Bag & Paper Co.

PLUMBING SUPPLIES.
Crane & Ordway Co.

PRODUCE AND COMMISSION.
Fitzsimmons-Palmer Co.
Knudsen Fruit Company.
Thomas Thompson Co.

SADDLERY, LEATHER AND FINDINGS.
Schulze Brothers Co.

SHOE MANUFACTURERS.
Northern Shoe Co.

For space under this heading apply to F. H. Green, Secretary Jobbers and Manufacturers' Association, Duluth, Minn.

CONCERNING WOMAN.

The dancing party given last evening at the Spalding hotel by Mr. and Mrs. A. B. Wolvin, in honor of Miss Richardson and Joseph Harrison, was one of the prettiest and most elaborate affairs that Duluth people will remember. The floral decorations in the ballroom were exquisite, a fitting background for the stunning creations worn by the dancers.

Mr. and Mrs. Wolvin, Mr. and Mrs. Richardson, Miss Richardson and Mr. Harrison stood just within the doors of the room to receive the guests. Mrs. Wolvin wore yellow satin, fashioned in the empire style, with embroidered panels in back and front. Mrs. Richardson wore blue satin.

Miss Richardson looked charming, as usual. The utter simplicity of her light green crepe gown, made after the Grecian models, with the low knotted girdle, showed to advantage her delicately classic beauty. Her hair was arranged in puffs, bound by bands of green.

The decorations in the ballroom were entirely in green and white, carnations and sweet peas being used with ferns and greens. The ceiling and walls were entirely paneled in white, as a background for the fine designs in ferns.

The music for the dance was perfectly played by Flaaten's orchestra, and never before has a finer program been heard at a dance in Duluth. The orchestra was screened from view by a wall of green, brightened with clusters of white blossoms, while the balcony was hung with white, garlanded with green wreaths, white doves and floral wedding bells, hung from all the chandeliers, adding to the bower-like effect of the room.

During the evening refreshments were served downstairs in the ladies' cafe in a very novel manner, the tempting viands for the supper being arranged in an adjoining room on a buffet, from which the guests were rapidly served. The small tables were daintily decorated with pink sweet peas and greens. Stately palms and tall vases of flags finished the artistically elaborate decorations.

Kadahpa Club Party.

The Kadahpa club gave a picnic supper last evening on Park Point at the home of Mrs. T. C. Johns. Afterward the party heard the concert given by the Innes band at Joyland. Those at the supper were:

Misses—	
Florence Winchester,	Lelia Sparks,
Ruth Carr,	Wallin,
Jule Holland,	Nell Holland,
Jessie Noxon,	Bess Wagner,
Charity Jones,	Elsie Prudden.
Messrs—	
Ray Johns,	Philip Helgate,
Robert Johnson,	Earl White,
Frank Falk,	Willis Putnam,
Feeling,	John Steinbeck,
Roy McCrea,	Gilbert Ketchum.

Events of Interest.

The moonlight excursion around the horn, which was to have been given on Monday, July 20, by the Young Ladies' Society of the First Swedish Lutheran church has been postponed until Thursday evening, July 30.

The Women's Relief corps will hold its regular monthly thimble bee at Lincoln park, tomorrow afternoon. In case of rain, it will meet at the home of Mrs. Morris Thomas, 1512 Jefferson street.

Personal Mention.

Miss Margaret Whipple returned on Wednesday from a week's visit in Cloquet.

Mrs. G. E. Prince of Oberlin, Ohio, is the guest of Mrs. W. I. Prince of 2101 East First street.

Mrs. John Ellison and son, who have been the guests of Capt. and Mrs. Prior, left for their home in Marquette, Mich., on Tuesday.

Miss Ruth Sahlberg and Miss Minnie Fallgren left yesterday for an outing at Isle Royale.

Mr. and Mrs. Newark of Charlotte, Mich., are the guests of Mr. and Mrs. O. A. Berg of 317 Twenty-second avenue west.

Mrs. H. Graham has as her guest her sister, Mrs. J. Seesman of St. Paul.

Mrs. S. W. Clark of 1407 East Third street entertained yesterday at a theater party at the Lyceum to see the Mack-Leone company in their production of "Moths." The affair was given in honor of Mrs. Edith Alkirk Smallidge and Miss Munro of Faribault, who are Mrs. Clark's guests.

Mrs. Edith Alkirk Smallidge, who is the guest of Mrs. S. W. Clark, will leave for her home in Faribault on Saturday. Miss Munro, who is also visiting Mrs. Clark, will remain in the city another week.

Mr. and Mrs. Walter Rittenhouse of Hunter's Park have as their guest Miss Frances Rittenhouse of New York.

Mrs. W. A. McGonagle of Hunter's Park will entertain the girls of Miss Richardson's bridal party by a trip to the range towns over Friday night in her private car.

Miss Grace Patterson has returned from the lake trip.

Mrs. E. Patton, who has been visiting her son, Dr. F. J. Patton, of 1123 East Third street, has left for a visit at Portland, Or.

Miss Jessica Marshall of Twenty-sixth avenue east and Branch street has as her guest Miss Hardy of Wellesley, Mass.

Mr. and Mrs. Ray T. Helm and their guest, E. C. Twamley of Omaha, have returned from an outing at Isle Royale.

Mrs. W. T. Bailey and daughter, Miss Rebecca Bailey, of 1317 East First street were expected to return today from an outing at Isle Royale.

Mrs. Edward Bennis and children of Cleveland, who have been visiting Mrs. Henry Pineo of 520 Fourth avenue east, left for home last night by boat.

Mrs. M. H. Stanford has as her guest her sister, Mrs. George H. Prudden of St. Paul.

Capt. and Mrs. Prior entertained a number of their friends at a picnic lunch on Sunday, near the Superior entry, in honor of their guests, Mrs. John Ellison and son of Marquette, Mich.

Miss Jane Cox of 222 East Third street, and Mrs. John Myers of East Fifth street have returned from a trip down the lakes. Miss Cox has as her guest, Miss Josephine Pelleher of Sheridan, Wyo.

Mr. John Gilmore of Cortland, Ohio, is visiting Mrs. J. H. Hart and daughter at 5409 Oneida street.

Miss Jane Cargill and Miss Margaret Cargill left Wednesday morning to spend the remainder of the summer at Cass Lake.

Mrs. Leonard, Mr. W. C. Colbrath's sister, is a guest at the Colbrath house, 21 East Third street.

Senator Alderman of Brainerd, Minn., left for his home yesterday after a few days' visit with Mr. and Mrs. A. A. Hobbs of East Superior street.

Mrs. John W. McDonald of Lakeside is spending a few weeks at her old home in Southern Minnesota.

Mrs. Prindle of Minneapolis is visiting her daughter, Mrs. H. G. Mooney of Lakeside.

FOLLOW CLASSIC IDEA

Paris Elegantes Seek Grecian Effect With Ribbon on Coiffure.

One who has recently visited the opera in Paris, the birthplace of fashion, reports, "The elegantes, following closely the classic idea, have left o ffall flashing jewels and for adornment year only a single string of pearls around their throats, while a ribbon binds the coiffure," says the North American. It is quite a number of years since this was the fashion, but the prevailing style of coiffure affords ample opportunity for just such artistic ornamentation.

The manufacturers, quick to note the change in fashion, have made a special budkin to thread the ribbon through the pompadour—a first aid to the accomplishment of the rather difficult feat.

The ribbon used must not be too wide, nor too narrow—a standard width is impossible, for it much depends upon the size of the pompadour and the head.

A purely Grecian effect may be acquired by parting the hair in front, allowing it to puff at either side and arranging a low knot at the back of the head. A wide ribbon or a good braid brought across the front and fastened round the knot in the back gives the effect of the illet of Ulysses' time.

Almost the same idea is shown where a soft ribbon is brought round the pompadour and finished at each side of the head in two little bows.

If the hair is parted on the side, a tiny bow may start the decoration in front, whence it is carried back and Psyche knot.

When the hair is arranged in many puffs, the ribbon may extend across the back and finish at either side in a low, while the puffs may be pinned across the ribbon here and there, so it will have the effect of being woven through the hair.

In selecting a ribbon for the hair, do not let it be white. White is too startling a contrast and takes the color out of both brown and blonde hair. On rare occasions, when a complete white costume is necessary, the hair decoration may be of white tulle, but when wearing a white dress, it is far better to select either gold or silver ribbon. If the gown is pink, blue or yellow, the ribbon for the coiffure may match it, but if the gown be violet or mauve, the decoration would be charming in silver gauze ribbon.

When choosing ribbon for the hair, satin is better than taffeta, for the sheen of the satin is always dressy and pretty, particularly at night.

Never, under any possible circumstances, wear any decoration in the hair—necessary combs and barrettes excepted—till dressing-up time, or 6 o'clock. Just as evening dress is inappropriative for daytime wear, so are hair ornaments out of place in the light of day. Such things need the soft radiance of artificial light to heighten the effect and make the costume both suitable and desirable.

This latter rule does not, of course, apply to young girls, for they, at all times, suitably wear hair ribbon, fastened at the back, either under a figure S or to hold a "clubbed" pigtail in place.

Any more complicated arrangement should be avoided, except for dress-up occasions. The ribbon should be black or of a dark color for everyday wear.

Rich or poor alike are habitually constipated. Eat daily

DR. PRICE'S WHEAT FLAKE CELERY FOOD

which is of a laxative nature.

J. M. Gidding & Co.

"Correct Dress for Women."

The Coming of Inventory Affects

All Rajah and White Serge Suits

Regular $39.50 values $25.00
Regular $42.50 values $27.50
Regular $45.00 values $31.50
Regular $49.50 values $35.00
Regular $55.00 values $39.50

Also Ladies' Woolen One-Piece Artiste Dresses and Peter Thompsons at 1/3 Off

SUPERIOR STREET AND FIRST AVE. W.

DIRECTORY OF AMUSEMENTS

WHERE TO GO TONIGHT.

LYCEUM — Mack-Leone players in "Moths."

Play Finds Favor.

Both performances of "Moths" by the Mack-Leone players, at the Lyceum, were well attended yesterday. The production is one that seems to have found great favor with the local theater-goers. Those who have already witnessed the excellent performance by the company pronounce it one of the best plays that the Mack-Leone players have put on here during their engagement. Many complimentary things are being said, about the staging and the scenery, all of which is new and specially designed for the production. "Moths" will be played this evening. Friday evening the Minnesota Bankers' association will have the Lyceum for their convention, but the Mack-Leone players will produce "Moths" Saturday afternoon and evening. The hill for next week will be "Captain Swift," a romantic drama that made the late lamented Maurice Barrymore famous.

G. B. Burhans Testifies After Four Years.

G. B. Burhans of Carlisle Center, N. Y., writes: "About four years ago I wrote you stating that I had been entirely cured of a severe kidney trouble by taking less than two bottles of Foley's Kidney Cure. It entirely stopped the brick dust sediment, and pain and symptoms of kidney disease disappeared. I am glad to say that I have never had a return of any of those symptoms during the four years that have elapsed and I am evidently cured to stay cured, and heartily recommend Foley's Kidney Cure to any one suffering from kidney or bladder trouble." Sold by all druggists.

THE MILK ORDINANCE.

Suggestion for a Conference of All Parties Interested.

To The Editor of The Herald:

As one who believes that Duluth should have a clean and pure milk supply, we can not help saying a few words concerning the recent and now pending upheaval concerning the dairy business in the city.

What strikes an outside observer, first of all, is that all are in great excitement. And while we are in that condition we can neither pass judgment nor measures. While all parties interested are in a furore, extreme measures are bound to result. There are three kinds of pride with which we have to contend. There is, first, the pride of the city council, whose pride is the pride of authority; they are the "city fathers" and like most parents they resent any great opposition from their children. Second, there is the pride of acquired knowledge on the part of the health department. The department feels that it knows from study more about what coastitutes a sanitary dairy and thorough cleanliness than any one else can know. And, third, there is the pride born of experience on the part of the local dairymen. Their resentment has been aroused by what they consider excessive interference in a business they have been peacefully, though not always wisely conducting, for a considerable number of past years.

Now between all this stands—rather, is crushed—the public. But before the public can get its just dues these conflicting "prides" must be reconciled. Either force left to itself will pass or have pushed through an ill-advised measure. And it is in view of that fact that I beg to offer a suggestion.

Three assumptions we may make: The council has the interest of the public at heart; the health department has the necessary medical knowledge, and the dairymen have an experience of years behind them. Now why not combine all three forces and write an ordinance acceptably to all concerned? A conference committee from all three interested could easily be gotten together. The dairymen now have an association. Not only would this conference produce an acceptable ordinance, but it would also reconcile forces now hostile. For communication, not separateness, produce amity. At least, wouldn't it be worth trying?

It is in hopes that something may be done to allay the furore aroused over the milk question that these words are written. Peace let us have, even if we must fight for it, as President Northrop once said. And fighting with pen and word is always allowable within certain limits.

AN INTERESTED OBSERVER.
Duluth, July 23.

TO MAKE IT AN EVENT.

Dedication of New Building at Crookston Experimental Farm.

Crookston, Minn., July 23.—(Special to The Herald.)—The plans for the dedication of Stephens' hall at the state school of agriculture on the experimental farm here have been broadened to include one of the best agricultural exhibits ever made in this section. The dedication, at which James J. Hill will be the central figure, will include a display of grans, vegetables, dairy products, etc., and stock parade, which will be as near as possible a realization of the application of the advice of the railway king given to the farmers of the Northwest every time Mr. Hill delivers an address in the Northwest.

ST. PAUL MAN FALLS DOWN EMBANKMENT.

St. Paul, July 23.—(Special to The Herald.)—Patrick McGray, proprietor of the American hotel, at University and Prior avenues, received probably fatal injuries last evening by falling down a steep embankment while riding a horse. He received a fracture of the skull and was badly lacerated about the head and body and is thought to be internally injured.

A Skin of Beauty Is a Joy Forever.

DR. T. FELIX GOURAUD'S Oriental Cream or Magical Beautifier.

Removes Tan, Pimples, Freckles, Moth Patches, Rash and Skin Diseases, and every blemish on beauty, and defies detection. It has stood the test of 60 years, and is so harmless we taste it to be sure it is properly made. Accept no counterfeit of similar name. Dr. L. A. Sayre said to a lady of the (nation's patients) "As you ladies will use them, I recommend 'GOURAUD'S CREAM' as the least harmful of all the skin preparations." For sale by all druggists and Fancy Goods Dealers in the United States, Canada and Europe.

Ferd. T. Hopkins, Prop., 37 Great Jones St., New York

MARINE NEWS

MOVING THE WINSLOW

Old Hulk to be Towed Up the River and Beached.

Passenger Steamer Burned in Harbor Some Fifteen Years Ago.

The old steamer Winslow, which burned in the harbor near the old Northern Pacific dock some fifteen years ago and was later buffeted about the harbor for years, has been dug out of what was thought to be its last resting place and will this afternoon be towed up the river and beached, where it is thought it will not be reached by the march of progress until its old timbers are rotted and it falls to pieces.

For about five years past the old hulk has been beached in the harbor near the Osborne property, which was purchased by the Duluth Boat club last spring. In the course of the improvements at the club it was found necessary to move the boat and the Northern Dredge company undertook the work. Diver John Wanless was put to work patching up the hull and, with dredge, pumps and scows, it was dug from the sand, in which it had become imbedded. This afternoon it floats between two scows, and with the pumps working to keep her free from water, it is thought she can be kept afloat until the point where she is to be beached is reached.

The first plan was to tow the remains of the Winslow out through the channel to the open lake and then to beach her on the lake side of Minnesota point, where she would not be likely to trouble anybody until buffeted to pieces by the waves. The United States engineers were rather skeptical of the plan, as they feared that the old boat would sink in the channel and tie up navigation. When yesterday's northeaster came up they put their seal of disapproval on the proposed proceeding, as it would have little chance of success in rough weather. As the Boat club wanted the obstruction removed, the dredge company decided to take the boat up the river.

The Winslow was considered a palatial passenger steamer in the early days of lake navigation. In the early '80's she ran between Buffalo and Duluth in the same line as the Fountain City, Badger State, India, China and Japan, which were at that time the finest on the lakes. They were all about the same size and held their supremacy until the United Empire was launched, to be followed by the truly palatial steamers of today.

While unloading freight at the old Northern Pacific dock, about fifteen years ago, the Winslow took fire and, with the inadequate means of fighting them, the flames conquered and ended the sailing days of the boat. The burned hull was first towed to the bar, where the burned hull of the Winnipeg also lay, but was later purchased by Capt. Inman, who towed her to the Northern Pacific slip, where the forward end was cut off. The part which is being moved today lay in the slip for some years, and about five years ago was purchased by James Osborne.

Mr. Osborne intended to use the hull as a dock, but the plan to fill her with sand and cover her never materialized. Instead, she lay neglected, sinking farther into the sand, until dredged out this week.

COMPLETING NEW DRAW.

Interstate Bridge Will be Open Again in Ten Days.

That the new draw of the interstate bridge will be in commission in ten days is the opinion of those working on the structure today. There is still considerable work to be done, but a large force is employed and good progress is being made.

When the bridge was first swung, it was found to be slightly too long on the Minnesota side, but the defect was quickly remedied and it is swung several times daily now, fitting in perfectly. The operators' tower is under construction and will be finished in the time stated.

It is necessary to plan the entire roadway yet, lay the rails and string the trolley wires for the street cars. The company has a force of men on the work and in every other department the finishing touches are being put on as quickly as possible.

The Northern Pacific bridge has not yet been opened to railroad traffic, although the draws are swung regularly for the passage of vessels. The difficulty is in locking the draws after they have been opened and the mechanism will have to be adjusted before trains can pass over the bridge.

LUMBER TRADE SLACK.

Owners Have Difficulty in Securing Cargoes for Their Boats.

Detroit, July 23.—Just three boats have been chartered during the past week, by the Parker reporting agency at Detroit to carry lumber. The boats placed were the steamer Sickens and her tow and the Emma Thompson.

"Not a charter is in sight for the coming week," said Parker. "All of the dealers have reported nothing doing. All of the lumber craft here are laying up and I understand many of the boats which recently went to the Head of the Lakes, are stranded there, unable to secure anything to carry on the return journey."

The lumber trade has been slack, marine men say, from the beginning of the season. At the start a few boats got away, but the list in operation has dwindled since until the trade in lumber rivals that in ore for stagnation. It is estimated that not yet half of the ore carriers are in motion, and many of the independent iron boats which have been running have not carried one ton of ore so far.

UNIONS DISSATISFIED.

Officers Say That Men With Cards Are Discriminated Against.

Officers of marine unions are skeptical of the statement of President Livingston of the Lake Carriers, that the owners are hiring no college men on their boats, because they want to give the men who follow the lakes regularly any work they may have to give. They say the college men do not fill the bill, and the captains will not sail with them.

The unions charge that the Lake Carriers are discriminating against union men, and that union men are often ordered to give up their books or accept the alternative of discharge.

As the result of charges from the men that attempts have been made on some of the boats forcibly to rob them of their union books, Vice President Olander of the union has put into effect a new scheme. Each man is presented with an identification slip. If his book is lost, the slip takes its place, and the man can secure all the rights of a union seaman at any of the port offices.

Situation Unchanged.

Cleveland, July 23.—The freight situation is unchanged all around and the outlook is for a very dull market for the next few weeks. Many of the big freighters will spend considerable time in port, and some of them will have to be sent to the dock.

Passed Port Huron.

Port Huron, July 23.—(Special to The Herald.)—Down: Roman, 12:10 Thursday morning; Lackawanna, 1:40; Wells, 2:20; City of Berlin and barge, 2:50; Luzon, 3:50; Wainwright, 6; Milwaukee, 6:30; Italia, 5:40; Phoenix, 7:30.

Later—Down: Shenandoah, schooner, 10:10; Berwind, 10:40; Orler, 10:50.

The Sault Passages.

Sault Ste. Marie, July 23.—(Special to The Herald.)—Up: Davock, Ottawa, 10 Wednesday night; Prentice, Halsted, Presque Isle, 1 a. m.; Sylvania, Aurina, Corona, Henry Hawgood, Seguin, 2; Dundee, Stearn, Matthews, 5; Ketchum, Dan Hanna, 6; Hill, Martha, 7:40. Down: Nevada, 9 Wednesday night; German, 9:30; Malloa, Maude, 11; Northern King, Perkins, midnight; Lunn, 4; Parks, 6; Andaste, 6:30; Christie, North West, 7; Widner, Alva, Duluth, 8.

Later—Up: Princeton, 9; Edenborn, 9:30; Gilbert, Maricopa, Malt, A. McKinney, 11. Down: Winona, 9:30; Maritana, Havana, 10; Dunham, 10:30.

Up—Yesterday: Ward, 11:30; Upson, 12:30; Manitoba, 2; Harvard, 3:30; Kennedy, 4; Corri, 6; Ohl, Hutchinson, Donnecona, 7; Tionesta, 9. Down: Westcott, 11; Sheadle, Pollock, 12; Osler, 1; Wolvin (small), 3; Rensselaer, 3:30; Lynch, 4:30; Boyce, 5; Gates, 6.

Passed Detroit.

Detroit, July 23.—(Special to The Herald.)—Up: Paine, 9:15 Wednesday night; Monteagle, 9:30; Plankinton, Lagonda, Santiago, 11:30; Topeka, 12; American Eagle and barge, 12:30 a. m.; Wade, 2; Gogebic, 2:20; Harlem, 3; Neshoto, Miami and barge, 3:30; Langdon, Starrucca, Frank Peavey, 5; S. M. Whitney, Sierra, 6; Amazonas and barge, 6:40; St. Paul, 8; Empire City, Carrington, 8:30; tug Columbus and scows, 9; Reynolds, 9:30; Corunna, 11. Down: Murphy, Thomas, Charles Eddy, Fitger, Maitland, 11:30 Wednesday night; Flagg, Thompson, Mesaba, Corliss, 12; Maine and barges, 2 a. m.; Roman, 5:20; Bradley and barges, 6:20; Wells, 8; Berlin, Aurora, Luzon, 9:40; Milwaukee, 10; Wainwright, 11.

Up—Yesterday: Superior, Canadian, 11; William Hawgood, 11:40; Boyce and barge, 12; Rockefeller, Mala, 12:40; Doric, Manola 2; Eads, Mayla, 3; Duncan, Baltic, 4:15; Grammer, 4; Nettleton, 5:15; Cranage, 5:40; Zenith City, 7; Mecosta, 7:20; Farwell, William Mather, 8:30. Down: Baker, Harvey Brown, 12:30; Recor, Adriatic, 2; Niko, Peterson, 4:40; McWilliams, 6; Saunders, Tyrone, 6:15; Crowe, 7:20; Superior City, 8:15.

Passed Mackinaw.

Mackinaw, July 23.—(Special to The Herald.)—Up: Maryland, 9 Wednesday night; Thomas Barlum, 9:20; Jim Brown, 9:30; Minneapolis, 19; steamer and consort 11:50; Albert Marshal, 1:10; Perkins, 9:50. Down—England, 9:40 Wednesday night; Ericsson and consort, Goodyear, 9:50; Princeton, midnight; Cole, 2:10 a. m.; Arthur Orr, 3:40; Yale, 3:15; Edward Kelley, 5; Bennington, 7:10; Joliet, 8; Seneca, 8:40.

Buffalo Coal Charters.

Buffalo, July 23.—(Special to The Herald.)—Today's coal charters are the White and Tacoma to Chicago at 40 cents, the Yuma to Duluth, 30 cents. No change in freight situation.

Vessel Movements.

Buffalo—Arrived: Parks Foster, Truesdale, Munroe. Cleared, coal. Tacome, Chicago, Amasa Stone, Superior; Topeka, Emma Hutchinson, Racine; Schlesinger, Milwaukee, Light: W. G. Mather, Superior; Manchester, Uganda, Chicago; Scottish Hero, Ashtabula, Sicken, Rust, Honduras, Toledo; St. Paul, Gladstone.

Cleveland—Arrived: Alexis, Thompson, James Hoyt. Cleared, light: Ishpeming, Superior.

Fairport—Cleared, coal: Amazon, Commodore, Soo.

Conneaut—Cleared, rails: Norwalk, Gladstone; D. G. Kerr, Portage, Cranage, Milwaukee.

Lorain—Arrived: James Davidson, Whitney.

Chicago — Arrived: Wissahickon, Thre Brothers, J. B. Merrill. Cleared: Light—W. P. Rend, Rappahannock, Buffalo; Omaha, Milwaukee; J. Sharpless, Duluth; F. W. Fletcher, Sheboygan; Lake Forest, Masonville.

South Chicago—Arrived: W. H. Gratwick. Cleared: Light—D. Houghton, Ed Carter, J. Smeaton, E. H. Gary, Superior; E. A. Cornelius, Buffalo; Marion, Manistee.

Waukegan—Arrived: Corsica. Cleared: Butters, Ludington; Hackley, Detour; Berwin, Vans Harbor.

Green Bay—Arrived: Armour.

Manitowoc—Departed: Taylor, Huron.

Ashland—Arrived: Sahara, John Mitchell. Cleared: Ore—Queen City, Matoa, Michigan, Erie ports.

Milwaukee—Arrived: Boland, Flower, Keefe. Cleared: Peavey, City of Genoa, Buffalo; Coulby, Duluth.

Escanaba — Arrived: Mullen. Departed: Stackhouse, Cole, Joliet, Yale, Lake Erie; Saxon, Corona, South Chicago.

Marquette — Cleared: Andaste, Cleveland; Angeline, Ashtabula.

Port Colborne — Up: Neepawah, Sarnia; Goodrich, Edmonton, Fort William; Panther, Milwaukee; Frank W. consort, Cleveland. Down: Simla, St. Louis.

Erie — Cleared: Coal—Sir Henry Bessemer, Superior; Wawatam, Ashland; Marengo, Duluth. Light—Stickney, Amhertsburg; Alfred Mitchell, Chicago.

Port of Duluth.

Arrivals—Gettysburg, Robbins, light for lumber; Van Hise, Ream, J. F. Durston, James McGean, light for ore; W. P. Palmer, F. C. Ball, Venezuela, Matanzas, Clemson, Caldera, coal; Northern Wave, merchandise.

Departures—H. L. Shaw, Charles Hubbard, William Livingston, Ellwood, Loftus Cuddy, Australia, Townsend, Hartwell, Van Hise, Morrell, Ream, ore, lower lakes; A. D. Davidson, Stahl, Buffalo; Western Star, Victory, F. W. Hart, light, lower lakes; Zillah, Goshawk, Peters, Kalkaska, lumber, Buffalo; George J. Gould, merchandise, Buffalo.

PANTON AND WHITE CO.

In Three Lots

After looking over the shipment of ladies' Princesse and two-piece dresses just received and which go on sale Saturday morning, we have decided to split the entire purchase into three lots—

The Price of Lot No. 1 will be less than you would pay a sewing girl in your home for a day's work.

The Price on Lot No. 2 will be about equal to a sewing girl's pay for two days.

And the Price on Lot No. 3 will be equal to the wages of a sewing girl for four days.

Prices to-morrow night. Watch for them.

Cravats

35c 3 for $1

50c, 75c and $1.00

Four-in-Hands, Club and Bat Ties—about 150 dozen from our regular stock, to close Friday and Saturday.

A. B. Siewert & Co.,

304 West Superior Street.

First National Bank of Duluth

Capital and Surplus, - $1,500,000

Undivided Profits, - - $234,000

STEEL MEN AT CONFERENCE

Heads of Local Subsidiary Corporations Attend Meeting.

Thomas F. Cole, president of the Oliver Iron Mining company, W. J. Olcott, president of the Duluth, Missabe & Northern road, and F. E. House, president of the Duluth & Iron Range road, have gone to New York, to attend one of the regular conferences of the presidents of the different subsidiary companies of the United States Steel corporation.

These meetings are held every little while, usually in Gotham, and the affairs and business of the corporation are talked over.

It is possible that something concerning Duluth's new steel plant, in which there is so much local interest, will transpire at the session.

STEEL OFFICIALS CONFER WITH COREY.

New York, July 23.—The heads of all the subsidiary companies of the United States Steel corporation any many of the other operating officers of the various companies came to New York today to report on business conditions and discuss the outlook of the future with President Corey. Upon the outcome of this conference, which will show the condition prevailing in all the various districts, is expected to depend the polley of the corporation as to production in the immediate future.

AKELEY CLUB STRENGTHENED.

Akeley, Minn., July 23.—(Special to The Herald.)—Akeley has secured a fast ball team after many attempts and the last two games between Akeley and Eagle Bend were proof of Akeley's advance.

T. E. REINHART

129 W. Superior St.

Quality Guaranteed.

WATCHES,
Diamonds,
Jewelry,
Silverware,
Plated Ware,
Cut Glass,
Novelties, Etc.

Both teams won a game each on the local grounds yesterday and the day before. The first game went to Akeley, 11 to 3. The second game went to Eagle Bend, 6 to 5.

'Phone your want ads to The Herald. Both 'phones, 324.

SOO KERMIT BRANCH.

Report It Will Connect at Flaxton With Thief River Line.

Thief River Falls, Minn., July 23.—(Special to The Herald.)—Well grounded reports are to the effect that the Kermit branch of the Soo railway will connect at Flaxton with the Thief River Falls branch by means of a proposed change in the route of the latter. Surveyors are laying out a route from Tolley, near Kenmare, to Flaxton, connecting with the Flaxton-Ambrose branch. It will cross DeLacs lake near Bowbells. This would give the Soo a direct line to Ambrose and this branch will be extended to Montana.

When soup and gravy are smooth and rich and delightfully flavored, you may rest assured they were thickened with

KINGSFORD'S OSWEGO CORN STARCH

Two of America's most famous cooks, Janet M. Hill and Alice Cary Waterman, say that Kingsford's Oswego Corn Starch is invaluable for improving the delicacy and palatability of the finest dishes. It stands first, highest, best; the most uniformly excellent corn starch on the market. Read what these two cooks say in

Original Recipes and Cooking Helps

Sent free on request.

Grocers, pound packages, 10c.

T. KINGSFORD & SON, OSWEGO, N. Y.
NATIONAL STARCH COMPANY, Successors

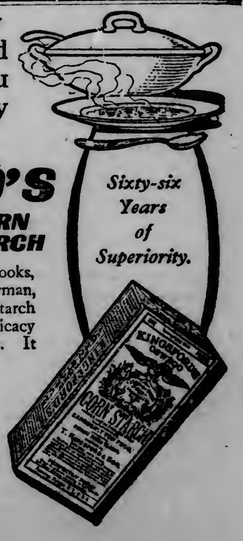

WHEAT HAS GOOD BULGE

Duluth and Minneapolis Lead in a Strong Market.

Distant Flax Options Show Slight Losses at the Close.

Duluth Board of Trade, July 23.—Wheat was in good demand today, and the closing prices were higher. Car receipts at Chicago and Minneapolis were good, but the crop news from the Northwest had a bullish tone and prices went up. Duluth and Minneapolis showed the best gains.

Argentine shipments are expected to be light this week, the estimate being 1,600,000 bus. This was a bullish influence and the cables were strong.

The strength in the coarse grains made the wheat sympathetic, too.

Liverpool closed unchanged to ½d higher. Budapest ⅝c lower and Berlin ½c lower.

The July option closed ½c higher in Duluth, ⅝c higher in Chicago, ¾c higher in Minneapolis, ⅜c higher in New York, ⅝c higher in Kansas City, and ¼c higher in Winnipeg. Comparison is impossible on the St. Louis July close. The September option closed ⅝c higher in Duluth, ⅜-½c higher in Chicago, ½c higher in Minneapolis, ½c higher in New York, ⅝-¼c higher in St. Louis, and ⅜-½c higher in Kansas City. The October option closed ⅜c higher in Winnipeg.

September corn closed ¾-⅞c higher in Chicago and ½d higher in Liverpool. September oats closed ¾-⅞c higher in Chicago.

Broomhall cabled from Liverpool:

"Wheat opened inactive, with a steady tone with light offerings. The weakness in American cables was offset by the fact of lighter American offerings and reports of wet weather in Argentina, during the morning prices gained ½@¾d on the small cargoes awaiting orders, and the fact of there being no arrivals off coast. At midday, the market was very dull with values ½d lower to ¼d higher than yesterday.

"Corn opened firm at ¼d higher, followed by an additional advance of ½d. Shorts were nervous owing to scarcity of spot and the fact that light La Plata offerings were 1½@3d higher."

Car receipts at Duluth were 37 against 89 last year, and at Minneapolis 169 against 319 last year, making a total for the Northwest of 206 against 408 last year. Chicago received 142 against 53 last year. Winnipeg received 101 against 142 last year.

Primary receipts of wheat were 912,000 bus, last year 608,000 bus. Shipments 728,000 bus, last year 689,000 bus. Clearances of wheat and flour aggregated 176,000 bus.

Primary receipts of corn were 278,000 bus, last year 288,000 bus. Shipments 145,000 bus, last year 729,000 bus. Clearances of corn were 696 bus.

Wheat was quiet in the Duluth market. July wheat was inactive and closed ½c higher than yesterday at $1.13½. September wheat opened ¼c higher at 97¾c, advanced to 98c and closed ½c higher than yesterday at 98⅜c.

Durum wheat closed ½c higher and cash spring wheat was selling on a basis of 3½c over July for No. 1 northern.

Flax was fairly well traded in. July flax sold as low as $1.22¾, rallied to $1.23½ and closed there, a gain of ⅜c over yesterday. September old opened ¾c off at $1.22, declined to $1.21¾, rallied to $1.22¾ and closed ¼c off at $1.22. October flax opened ¼c off at $1.21, went down to $1.20¾, rallied to $1.21¼ and closed at $1.21, a loss of ¼c from yesterday.

Oats closed 2c higher.

Following were the closing prices:

Wheat—No. 1 hard on track, $1.18. On track: No. 1 northern, $1.17; No. 2 northern, $1.13; July, $1.13⅜; September, 98½c. Durum on track, No. 1, 94¾c; No. 2, 93¼c; July durum, 93¼c; September durum, 88c. Flax to arrive, $1.23½; flax on track, $1.23¾; September, $1.22; October, $1.21; November, $1.20; December, $1.18½. Oats to arrive in July, 55c; oats to arrive, 42¾c; oats on track, 55c; rye, 70c; barley, 55-56c.

Cars inspected: Wheat, 37, last year 89; oats, 2; flax, 20, last year, 26.

Receipts: Wheat, 117,887; flax, 31,352.

Shipments: Wheat, 97,114; flax, 78,204.

Cash Sales Thursday.

No. 1 northern wheat, 1,139 bu. in store $1.17
No. 1 northern, 11 cars 1.17
No. 1 northern, part car 1.16
No. 1 northern, 500 bu. to arrive 1.17
No. 2 northern, 19 cars 1.13
No. 2 northern, 5 cars 1.13½
No. 3 spring, 1 car 1.08¾
No. 3 spring, part car 1.08
No. 3 spring, 2 cars 1.08½
Durum wheat, 3 cars No. 1 ..... .93¾
Durum, 500 bu. No. 1 to arrive ..... .94
Durum, 1,000 bu. No. 1 to arrive ..... .93¾
Durum, 105 bu No. 1 ..... .93¾
Durum, 2 cars No. 1 ..... .94
Durum, 2 cars No. 2 ..... .92¼
Durum, part car No. 2 ..... .92½
Durum, 1 car No. 2 ..... .93
Oats, 1,300 bu. No. 3 white to arrive July ..... .55
Oats, 1,200 bu. No. 3 white, spot ..... .55
Flax, 5 cars 1.23¾
Flax, 2 cars 1.23
Flax, 3 cars 1.23¾
Flax, 1,000 bu. to arrive 1.23¾
Flax, 1 car 1.23½
Flax, 238 bu. 41 lbs 1.23½

THE CHICAGO MARKET.

Liberal Receipts and Good Weather Sends Wheat Prices Down.

Chicago, July 23.—Liberal receipts of new crop wheat in the Southwest and good weather in the Northwest more than offset firm cables at the opening of the wheat market today. September opened a shade lower to a shade higher at 98⅜c to 90¾c, sold to 90¾c and then declined to 90⅛@90¼c. The volume of trade was small. Northwest receipts were 348 cars against 349 cars last week and 261 cars a year ago.

Later damage reports came from the Northwest and cash wheat was reported higher in the Southwest. The market turned strong, September rallying to 91⅜c and closing at ⅜@½c over yesterday at 90⅞c.

The corn market was dull and easy on good weather. September opening unchanged to ¼c up at 75⅜c to 75⅝c in sympathy with oats, and selling between 75¼c and 75¾c on early trading. Local receipts were 134 cars, with 5 cars of contract grade.

Corn advanced in sympathy with wheat and oats. September closing firm ¾c up at 76¼c.

Oats were strong and active on the small stocks. September opened unchanged to ¼c over yesterday at 44⅜c to 45c and held close to the top figure for some time. Receipts were 106 cars.

The provisions market opened steady and active in sympathy with an advance in hogs but the early range of prices was narrow. September pork opened 2½c up at $18.80. September lard unchanged at $9.35 and September ribs 2½@5c up at $8.87½.

Close: Wheat—July, 90¾c; September, 90¾c; December, 92¾c. Corn—July, 76¾c; September, 76⅜c; December, 62¼c; May, 61⅛@61¼c. Oats—July, old, 56½c; July, 56¾c; September, 45⅛@45¼c; December, 44⅝c; May, 46⅝@46½c. Pork—July, $15.55; September, $16.67½; October, $15.75. Lard—July, $9.25; September, $9.32½@9.35; October, $9.40. Ribs—July, $8.67½; September, $8.82½; October, $8.50. Rye—Cash, new, 77c; old, 80c. Barley—Cash, 65@68c. Cash wheat—No. 2 red, 91½@92½c; No. 3 red, 91@92c; No. 2 hard, 92¾@93½c; No. 3 hard, 91¾@94½c; No. 3 spring, $1.05@1.15. Cron—No. 2, 76½@76¾c; No. 3, 76@76½c. Oats—No. 3, 55½@56c.

THE MINNEAPOLIS MARKET.

Export Business Has Sustaining Influence and Sends Wheat Up.

Minneapolis, July 23.—Fargo, N. D., had a rain last night which continued throughout the night and started in again this morning. This made the crop situation look much better, and brought in some selling orders from the country. The Liverpool market had opened practically unchanged, which was a little disappointing. The fact that export business is running so heavy, with 166 loads confirmed for yesterday's business, made a sustaining influence, and although the news otherwise was against the price, the market was very strong, advancing 1c early. Minneapolis elevator stocks decreased 350,000 bus for five days. Receipts today, 169 against 119; Duluth, 37 against 89. Near the close a local milling company sold 250,000 bus September in the pit, which weakened it somewhat. July opened at $1.13; high, $1.14; low, $1.13; close, $1.14. Old July, high, $1.14½; close, $1.14½. September opened at 97⅝c; high, 98¾c; low, 97⅝c; close, 98¾c. Old September, high, 99¼c; close, 98¾c. Cash demand was fair but there was no snap to it. No. 1 northern sold at new July price to 1c over, and No. 2 northern went about 2c under July. Millers are getting some high-grade winter wheat, and will not bid up for anything at all common in spring wheat. Close: No. 1 northern, $1.14 spot, $1.12⅝ to arrive; No. 2 northern, $1.11¾@1.12 spot, $1.06⅞ to arrive; No. 3 wheat, $1.07½@1.09½.

No. 3 yellow corn, 79¼@79¾c.

No. 3 white oats, 54⅝@55¾c.

No. 2 rye, 68¾@69¾c.

Barley receipts were 11 cars. Samples of new barley were in from Minnesota and South Dakota and first bids were made for the new crop at 55c. All the new samples looked good, but the old stuff was affected by this and was weaker and fully a cent lower. Close, 53@59c.

Flax receipts were 20 cars. Demand was about fair at 1c under Duluth September. Close, $1.20¾.

Millstuffs were firm and in good demand at $19.50@20.00 for bran in bulk.

Flour demand is moderate. Of the twenty-one mills there are fourteen now in operation. Quotations are not steady to the recent advance, but the market is without snap and inclined to be dull. Shipments, 39,117 barrels. First patents, $5.75@6.00; second patents, $5.60@5.80; first clears, $4.35@4.45; second clears, $3.50@3.60.

Duluth Car Inspection.

Wheat—No. 1 northern, 4; No. 2 northern, 6; No. 3 spring, 1; No. 4 spring, 1; No. 1 durum, 6; No. 2 durum, 1; total of durum, 7; No. 4 durum, 2; total of durum, 9; mixed, 1; total of all wheat, 37; last year, 89.

Flax—No. 1, 19; No. 2, 1; total of flax, 20; last year, 26.

Oats, 2.

Total of all cars, 59. Care on track today, 110.

American Wheat Markets.

	Duluth.	Minneapolis.	Chicago.	New York.
July—				
Open	$1.13B	90	....	....
High	1.13⅝B	$1.14	91-⅛	....
Low	1.13B	1.13	90	....
Close	1.13⅛B	1.14B	90⅝B	$1.00⅞N
Close 22..	1.13	1.13⅛	90	1.00½
September—				
Open	97⅜B	98¼	90¾-½	98⅜
High	99	98⅝	91⅝	....
Low	97¾A	97⅛	90¼-¼	....
Close	98⅛B	98¾	90⅞B	98⅜B
Close 22..	97⅝	97⅛	90⅜-½	98⅛
December—				
Open	....	95⅛	91⅞-92	99⅝B
High	....	96	93	....
Low	....	94⅞	91⅜	....
Close	....	95⅝-¾	92⅛B	1.00⅛
Close 22..	....	94¾	91⅞-92	99⅝
St. Louis—			Close 23.	Close 22.
July			89⅜	....
September			89⅜-½	89¼
Kansas City—				
July			87½	86¾
September			86⅜	85⅝-¼
Winnipeg—				
July			$1.00½	$1.05⅞
October			90¼	89⅞

Chicago Oats, Corn and Pork.

	Oats. Sept.	Corn. Sept.	Pork. Sept.
Open	44⅜	75⅜	$15.80
High	45⅝	76⅜-¼	15.82
Low	44⅜	75¼	15.67
Close	45⅛-¼	76⅛-¼	15.67

Liverpool Grain.

Liverpool, July 23.—Closing: Wheat—Spot steady; No. 2 red western winter, 7s 7½d; No. 1 California, 7s 11d; futures closed quiet; July, 7s 7d; September, 7s 3½d; December, 7s 3½d.

Corn—Spot steady; old American, mixed, 6s 8d; futures closed quiet; July, nominal; September, 5s 8¼d.

For the twenty-four hours ending at 8 a. m. 75th meridian time, Thursday, July 23, 1908:

STATIONS.	Weather.	Temperature. Maximum.	Temperature. Minimum.	Rainfall. Inches and hundredths.
Alexandria	Cloudy	86	60	0
Campbell	Cloudy	84	60	T
Crookston	Clear	80	60	T
Detroit City	Cloudy	84	58	.88
Rochester	Clear	82	56	0
Halstad	Cloudy	84	60	.68
Minneapolis	Pt. Cldy.	84	64	0
Montevideo	Pt. Cldy.	84	60	0
New Ulm	Clear	88	62	0
Park Rapids	Clear	86	60	.14
Winnebago City	Clear	92	64	0
Worthington	Clear	80	62	0
Amenia	Raining	92	60	.20
Bottineau	Pt. Cldy.	68	56	.04
Langdon	Clear	66	52	.26
Larimore	Cloudy	78	52	.02
Lisbon	Raining	92	62	.02
Minot	Cloudy	72	58	.04
Pembina	Foggy	70		.10
Aberdeen	Clear	88	56	0
Millbank	Clear	84	54	0
Mitchell	Clear	78	60	0
Redfield	Clear	84	56	0
Bismarck	Clear	94	60	0
Devils Lake	Cloudy	72	56	.06
Duluth	Foggy	68	54	.98
Huron	Clear	80	60	0
La Crosse	Cloudy	82	62	0
Moorhead	Raining	88	62	1.76
Pierre	Clear	82	62	0
St. Paul	Clear	82	66	0

REMARKS.

Local showers fell over portions of all districts except Kentucky.

H. W. RICHARDSON,
Local Forecaster.

T indicates inappreciable rainfall. * For yesterday. ** For twenty-four hours ending at 8 a. m., 75th meridian time.

NOTE—The average maximum and minimum temperatures and the average rainfall are made up at each center from the actual number of reports received.

Grain Gossip.

A wire to Pringle, Fitch & Co. today stated that No. 3 white corn sold in sample at Chicago at 81 cents, which is the highest price within the memory of any Chicago trader now alive, and breaks all records for many years. No. 3 yellow corn sold at 4c under No. 3 white.

• • •

Weather forecast for the grain belt:

Illinois, Indiana, Lower Michigan—Partly cloudy tonight and Friday; not much change in temperature.

Missouri—Partly cloudy tonight and Friday, with probably local showers Friday.

Upper Michigan—Probably local showers tonight and Friday; not much change in temperature.

Wisconsin—Partly cloudy tonight and Friday, with probably local showers in north; not much change in temperatures.

Minnesota—Probably local showers tonight or Friday; warmer in Northeast.

Iowa—Probably local shofers tonight or Friday; not much change in temperatures.

Dakotas and Nebraska—Probably local showers tonight and Friday; cooler Friday.

Kansas—Probably local showers tonight and Friday.

• • •

John Inglis writes from Fargo, N. D.: Crop through the valley very uneven. Some is promising, but much unpromising. Fields are more or less spotted from weather conditions, but is all heading out. Some is shorter than others, but with favorable weather will even up. Filling is well under way, but it would be presumption to state yields. Oats, as a rule, are not a large crop, even in the valley, and out of the valley they are very poor. The weather is perfect for filling. Some rain would be beneficial, but really the farmers in the valley would rather have a continuation of the present weather, as they dread hail. The crop will not reach an average with any kind of weather, and there is still room for a large slirinkage.

New York Grain.

New York, July 23.—Close: Wheat—July, $1.07⅞; September, 95⅝c. Corn—July, 87c; September, 82¾c.

THE PRODUCE MARKETS.

Eggs are up a cent today, but other prices are unchanged.

The following quotations were furnished by the secretary of the Duluth produce exchange:

BUTTER.		
Creamery, prints	22 @	26
Tubs	22 @	25
Renovated	22	
Ladles	22	
Packing	16 @	17
EGGS.		
Fresh eggs	21 @	22
CHEESE.		
Full cream, twins	12 @	14
Wisconsin flats	13 @	14
Block and wheel Swiss	15 @	16
Limburger, full cream	20	
Primost	10	
HONEY.		
New fancy white clover, per lb	17	
per case	4 50	
MAPLE SUGAR.		
Vermont, per lb	15	
Maple syrup, 10-lb. cans	1 35	
NUTS.		
Filberts, per lb	14	
French walnuts, per lb	15	
California soft-shelled walnuts, per lb	18	
Cocoanuts, per dozen	60	
Brazils, per lb	15	
Hickory nuts, per bus	2 50	
Mixed nuts, per lb	12½	
Peanuts, per lb	8 @	8½
Chestnuts, per lb	12	
FRUITS.		
Blueberries, per crate	2 00	
Red raspberries, 24-qt case	2 50	
Black Raspberries, 24-qt case	2 25	
Bananas, per lb	4	
Dates, Hallo, 12-lb. box	1 19	
Dates, sugar walnut, 12-lb. box	1 00	
Figs, Smyrna, 10-lb. box	1 25	
Figs, California	55 @	1 25
Cocoanuts, per dozen	65	
Grape fruit, per case	4 50	
Oranges	4 75	
Lemons, California	5 50 @	6 00
Limes, per box	4 50	
New apples, per bbl	4 50 @	6 00
California cherries, per box	1 40	
California plums, per box	1 50	
California peaches, per box	90 @	1 00
Bartlett pears, per box	3 00	
Florida pineapples, pcd box	3 00	
Georgia peaches, per box	1 25	
Cantaloupe, per case	1 75 @	2 00
Watermelons	25 @	35
GREEN VEGETABLES.		
Wax beans, per basket	2 00	
Pie plant, per box	1 25	
Cucumbers, hothouse, doz	85	
Cauliflower, per basket	1 00	
Fancy Golden Hunt celery	35 @	45
Endives, per bus	1 25	
New carrots, per doz	75	
Lettuce, per box	75	
Parsley, per doz	40	
Oyster plant, per doz	60	
Radishes, round, per doz	25	
Long radishes, per doz	20	
Spinach, per crate	75 @	1 00
Tomatoes, per crate	85 @	90
Pieplant, per lb	1 00	
VEGETABLES.		
Cabbage, per crate	2 75 @	3 50
Onions, Spanish, per crate	1 75	
Horseradish, per bbl	8 00	
Red Globe onions, new, per 100 lbs	2 50	
New potatoes, per bus	1 25 @	1 40
Brown beans	2 75	
Beets, per bus	75	
New carrots, per box	1 50	
NEW CIDER.		
New apple cider, per keg	3 50	
Black raspberry juice	5 50	
Orange, cherry or pear	3 50	
POP CORN.		
Choice, per lb	4 @	5
Rice corn, seeded	5	
DRESSED POULTRY.		
Springs, per lb	25 @	28
Hens, per lb	14 @	
Turkeys, per lb	21 @	22
Ducks, per lb	16 @	
Spring ducks, per lb	22 @	23
FISH.		
Pike, per lb	10 @	11
Perch, per lb	10 @	
Fresh salmon, per lb	11 @	15
Pickerel, per lb	7 @	9
White, per lb	12½@	15
Fresh lake trout	10	
HAY.		
Timothy, per ton	13 00	
Upland, No. 1, per ton	11 00	
FEED.		
Shorts, per ton	26 00	
Bran, per ton	24 00	
Oats, per bu	55	
MEATS.		
Beef	8½@	11½
Mutton	10 @	12
Lard	10½	
Pork loins	11½@	12
Veal	8 @	8½

Chicago.

Chicago, July 23.—Butter steady; creameries, 18@21c; dairies, 17@20c. Eggs steady; firsts, 17c. Cheese firm; daisies, 12c; twins, 11c; young Americas, 12½@12¾c. Poultry, live, weak; turkeys, 14c; chickens, 11c; springs, 17c. Potatoes easy, 90@93c. Veal steady; 50 to 60-pound weights, 7@7½c; 60 to 85-pound weights, 7@8c; 85 to 110-pound weights, 8@9c.

New York.

New York, July 23.—Butter steady; receipts, 7,449; creamery, special, 25½c; creamery, extras, 22¾@23c. Cheese firm; receipts, 3,767; state, full cream, large, colored or white, fancy, 11⅞c; ditto, good to prime, 10¾@11¼c; ditto, common, 9@10½c. Eggs steady, unchanged; receipts, 12,123.

C. A. Marshall Returns.

C. A. Marshall, manager of the Lyceum theater, returned from New York today, where he has been arranging bookings for the coming season. Mr. Marshall has secured some of the best shows that will go out this fall for Duluth and feels justly elated over his success in getting the very best attractions for the Duluth theater patrons.

Mr. Marshall stated that while not so many shows would go out this fall, owing to the unfortunate outcome of the theatrical season last year, the shows that would be sent out from New York would be of a uniformly high grade of production.

The presidential nominations seemed to have cleared the financial atmosphere, according to Mr. Marshall, who stated that there was a returning confidence among theatrical managers and producers. The outlook for a profitable theatrical season has brightened perceptibly within the past two weeks, and Mr. Marshall is of the opinion that Duluth people will be given the opportunity of seeing some of the big New York productions the coming fall and winter.

C. C. WYMAN & CO.

Wire us your orders to sell to arrive on bulges.

DULUTH. GRAIN COMMISSION. MINNEAPOLIS

ADVANCES IN STOCKS

Brisk Selling Movement Broke Prices Sharply After Noon.

Rally Followed and Close Was Irregular and Active.

New York, July 23.—Opening dealings in stocks were on a large scale and prices made fractional gains throughout. In Illinois Central the advance reached 1½.

Transactions were heavy during the first hour and the price movement irregular, but with an upward tendency. The demand began to sag towards the expiration of the hour and prices fell back a fraction.

The market became very active again with another advance in prices, which was moderate for the stocks most largely dealt in. In special stocks there were wide gains. Wisconsin Central preferred rose 4⅜ and the common 3. Bonds were strong.

New points of strength kept coming up amongst the stocks not usually active, and the whole list made further moderate gains. Rock Island preferred rose 1⅞ and Union Pacific, Southern Pacific, St. Paul, Great Northern preferred, Ontario & Western, Minneapolis, St. Paul & Sault Ste. Marie preferred, Brooklyn Union Gas, Utah Copper and Pressed Steel Car 1⅝ to 1¾.

St. Paul's advance was extended to 2⅛. Wheeling & Lake Erie first preferred rose, 2 Pressed Steel Car 2¼, and Sloss Sheffield Steel 1¾. The movement of the general list showed some hesitation and irregularity.

The market closed irregular and active. A brisk selling movement carried prices downward sharply, some of the previous gains being almost wiped out. A rally followed and bidding up of new stocks furthered the recovery. Ontario & Western rose 3¼; Duluth, South Shore & Atlantic, 2½; the preferred, 2¾, and Chesapeake & Ohio, 1⅝.

Quotations furnished by Gay & Sturgis, brokers, Alworth building:

Stocks—	High	Low	Close
Atchison	88½	87	87¾
Amalgamated Copper	74	73	73⅝
Smelting	87⅝	85¾	86⅛
Baltimore & Ohio	94	93	93⅝
Brooklyn Rapid Transit	53	51⅞	51⅞
Colorado Fuel & Iron	33¼	33	33
Canadian Pacific	169½	168⅞	169¼
Chesapeake & Ohio	44	43	43⅞
Erie	25¾	25⅜	25⅝
Illinois Central	142	141	141
Louisville & Nashville	111	110¼	110½
Anaconda	46¼	45½	45⅝
Missouri Pacific	56⅞	55½	56¼
New York Central	105⅞	105½	105⅝
Ontario & Western	43¼	40⅝	43
People's Gas	96½	96	96⅛
Pennsylvania Railway	126¼	125½	125⅝
Reading	119¾	118¾	119
Rock Island, pfd	93⅞	92¼	93½
St. Paul	143⅝	141	142¾
Southern Pacific	93¾	92¼	93¼
Sugar	133⅜	131⅝	132½
Twin City Rapid Transit	93½	91½	91½
Texas Pacific	25¾	25¼	25¼
U. S. Steel	45⅞	45⅝	45½
do pfd	108¾	108¼	108⅝
M. K. & T.	31¾	31¼	31⅜
American Locomotive	54¼	53¾	54
Northern Pacific	142⅝	141½	141⅞
Great Northern	137½	136	136⅝
American Car Foundry	40¼	39⅝	39⅝
National Lead	71⅞	71¼	71¼
North American	66⅞	66	66⅞
Cons. Gas	141¼	137	139¼
Westinghouse	81	79	80⅜
Shoe Machine	55⅜	55½	55½

The total sales were 968,500 shares.

THE COPPER STOCKS.

The following are the closing quotations of copper stocks at Boston today, reported by Paine, Webber & Co., Room A, Torrey building:

Stocks—	Bid.	Asked.
American Zinc	27⅝	28⅛
Atlantic	14	14⅛
Arcadian	4	4⅛
Adventure	5⅞	6
Allouez	30	31
American Telephone	121¾	122¾
Apex	4	4⅛
Ahmeek	71	75
Arizona Commercial	20	20¾
Bingham	75c	90c
Black Mountain	3	3¼
Boston Cons	13⅝	13⅞
Butte & London	40c	45c
Boston-Corbin	18	18¼
Butte Coalition	25¾	26
Copper Range	75	76½
Calumet & Arizona	115	116
Calumet & Hecla	669	675
Cumberland-Ely	8	8¼
Cons. Mercur	38c	42c
Centennial	25½	26½
Davis-Daly	....	2
Daly West	10½	11
East Butte	6⅝	7
Franklin	9½	10
Granby	....	100½
Greene-Cananea	11	11⅛
Giroux	3⅛	3⅞
Hancock	6¾	....
Helvetia	3¾	4½
Isle Royale	20½	21
Keweenaw	7⅝	8¼
Lake	9¼	9¾
La Salle	14	14¾
Michigan	9½	10
American Saginaw	3⅛	3½
Butte-Ballaklala	7	7¼
Butte & Superior	85c	87c
Boston Ely	2	2⅛
Copper Queen	90c	....
Calumet & Sonora	6¾	6½
Calumet & Montana	40c	....
Calumet & Globe	45c	55c
Carman	95c	....
Copper Gulf	3¾	3½
Cliff	1½	1⅝
Denn-Arizona	2¾	2⅝
Ely Consolidated	15c	20c
Mass	6	6¼
Mohawk	61½	62
Newhouse	15⅝	16⅝
Nipissing	7⅛	7¼
Nevada Cons.	13	13¼
Nevada-Utah	3	....
North Butte	75	75½
Old Dominion	37½	38
Osceola	102¼	102⅜
Ojibway	8½	9
Parrott	25¼	25¾
Pneumatic Service	6	6½
Quincy	90	91
Raven	96c	96c
Rhode Island	3¾	4
Santa Fe	1⅞	2⅛
Superior Copper	17½	18
Shannon	14¼	14½
Superior & Pittsburg	12¾	13
Shoe	55½	56
Tamarack	66	....
Trinity	14	....
United Copper	6¾	7
Utah Cons.	46	45¼
Utah Copper	37½	37⅞
U. S. Mining	29½	29¾
do pfd	45¾	46
U. S. Fruit	137¼	138
Victoria	5¼	5½
Winona	6	6½
Wolverine	134	135
Wyandot	3¼	3¾
Yukon	4	4¼
Amalgamated	73	73⅛
Anaconda	45½	45¾
Foster-Cobalt	55c	60c
Globe Cons	3⅞	4
Mowitza	1⅞	2⅛
National Exploration	55c	62c
North Butte Extension	35c	40c
Red Warrior	2⅛	3⅛
Rawhide Royal	28c	30c
Shattuck	13½	13¾
Superior-Boston	4	4¼
Tonopah-Nevada	7⅞	8
Warren	4⅛	....
Wolverine & Arizona	17⅛	....

Chicago Livestock.

Chicago, July 23.—Cattle: Receipts, about 5,500; market steady; beeves, $4.25@8.00; Texans, $3.70@5.50; westerners, $3.90@5.90; stockers and feeders, $2.75@4.65; cows and heifers, $2.00@6.00; calves, $5.75@7.25. Hogs—Receipts, about 15,000; market generally 5c higher; light, $6.15@6.77½; mixed, $6.35@6.87½; heavy, $6.25@6.87½; rough, $6.25@6.45; light, $6.25@6.10; good to choice, heavy, $6.45@6.87½; bulk of sales, $6.45@6.70. Sheep—Receipts about 12,000; market weak; native, $2.60@4.50; western, $2.75@4.60; yearlings, $4.40@5.10; lambs, $4.60@6.60; western, $4.25@6.55.

Treasury Balances.

Washington, July 23.—Today's treasury statement: Available cash balance, $208,059,947; gold coin and bullion, $42,215,405; gold certificates, $36,398,410.

St. Paul Livestock.

St. Paul, July 23.—Cattle—Receipts, 300; market steady and unchanged. Sheep—Receipts, 600; market steady and unchanged; lambs active, unchanged. Hogs—Receipts, 850; market 10c higher; range, $6.45@6.55; bulk of sales, $6.50@6.55.

Midway Horse Market.

Minnesota Transfer, St. Paul, Minn., July 23.—Barrett & Zimmerman report: General summer dullness prevails with demand limited to small orders from the localtrade. Values stationary as follows:

Drafters, extra	$160@240
Drafters, choice	130@160
Drafters, common to good	65@120
Farm mares and chunks, extra	140@175
Farm mares and chunks, choice	120@140
Farm mares, common to good	65@120
Delivery, choice	125@190
Drivers an deaddlers	135@200
Mules, according to size	140@195

New York Money.

New York, July 23.—Closed: Money on call easy, 1@1¼ per cent; ruling rate, 1¼, closing bid, 1; offered at 1¼. Time loans fairly firm; 60 days, 2@2¼, and 90 days 2¼@2½; six months, 4 per cent. Prime mercantile paper, 3½@4 per cent. Sterling exchange firm, fairly steady with actual business in bankers' bills at $4.86.75 for demand and at $4.85.15@4.85.25 for 60 day bills. Commercial bills, $4.84¾@4.85. Bar silver, 52¾c. Mexican dollars, 45c. Government bonds steady; railroad bonds, strong.

The Cotten Market.

New York, July 23.—The cotton market opened steady at unchanged prices to a decline of 5 points under local bear pressure. Offerings were well absorbed. After a decline to 9.34 for October during the earlier session, the market ruled quiet but steady late in the forenoon with prices at midday at about 1 to 3 points net lower.

Spot closed quiet, 10 points decline; middling uplands, 10.80; middling gulf, 11.05; sales, 100 bales. Futures closed steady. Closing bids: July, 9.31; August, 9.30; September, 9.32; October, 9.35; November, 9.16; December, 9.17; January, 9.13; February, 9.13; March, 9.12.

WEATHER BROKE UP THE PICNIC

The unfavorable weather conditions today put a crimp in the plans of the retail grocers for their annual picnic, which was to have taken place today at Lincoln park.

This morning the grocers closed their stores and, in spite of the foreboding skies, hied themselves, with their wives and families to the proposed scene of their day's annual outing. All the morning they waited in vain for the skies to clear before starting on the extensive program of sports and games they had planned. But at noon they gave it up, all except the dance, which will be held as previously arranged. this evening, in the Lincoln park auditorium. It was also decided to postpone the picnic until next Wednesday, when the program that was planned for today will be carried out and, also, another dance given in the pavilion that evening.

SETTLERS MAY SECURE TITLE

The United States land office officials today received plats of towns 61-6, 62-6, 61-7 and 62-7, which will be opened for entry, under close restrictions, at a date to be set later. It will probably be in September.

The openink will be little more than a mere formality to allow bona fide settlers in the towns to establish title to their claims. The towns were withdrawn for foresitry purposes in 1904, and no application will be received when the towns are opened except those of people who can show bona fide settlement prior to the withdrawal.

The lands are at the extreme eastern edge of Lake county, and a number of settlers in that district will be able to avail themselves of the opportunity to secure title to their lands.

ALL QUIET AT NATALBANY, LA.

Natalbany, La., July 23.—Everything was quiet here today, with Italians scattered through the settlements of their fellow-workmen in this vicinity, and Sheriff Saal left for the parish seat, turning the town over to several deputies.

An incident which came near causing more serious trouble, occurred several hours after the sheriff had left. Nick Tessatola, an Italian, rode through the town on horseback with a shotgun under his arm. He was followed to his home on the side of the railroad by a deputy and several citizens, who censured him for an act that was likely to cause another outbreak. A clash then ensued between Tessatola and the deputy and shots were fired, Tessatola escaping during the melee. Shots were also fired at the deputy and his companions from a store nearby. The store was forced open and Charles Parino, another Italian, found inside. He was placed under arrest.

Following this incident Sheriff Saal was requested to return to Natalbany and remain here until all signs of trouble disappeared. It is not thought there will be another outbreak. The authorities have sworn in a number of deputies and have the situation well in hand.

RENO BANKER LAUDS NEVADA

E. C. Harris, banker and mine owner of Reno, Nev., is in Duluth today enroute to Reno after spending some time in New York city. While here Mr. Harris had a business conference with Judge J. T. Hale and Thomas A. Merritt and N. B. Merritt, who are interested with Mr. Harris in a mine at Rawhide, Nev.

Mr. Harris states that the recent money stringency, while working a hardship upon legitimate investments in the Nevada mining centers, had the beneficent effect of wiping out the wildcat speculators in mining stocks that consisted largely of imagination. These men have been entirely wiped out, according to Mr. Harris, and the mining business will receive a boom from the fact of their leaving.

Mr. Harris further states that Nevada is booming in every way. Business is developing, the government is constructing irrigation ditches which have proved a boon to agric

A BARGAIN

$1600

A six-room house, cellar, electric lights, full lot 50x150 feet, on Fourth street, near Tenth avenue west.

Chas. P. Craig & Co.

Sellwood Building.

STREET CARS.

NOTICE TO THE PUBLIC.

This company operates a street railway line in the city of Duluth between Third avenue east and the end of Rice's Point, and another street railway line in the city of Superior between Twenty-first street and the end of Connor's Point. These lines are separated by the waters of St. Louis bay, and are operated as two distinct and separate lines.

The fare for a continuous ride in one direction between any two points on either one of these lines is 5c.

The public is hereby notified that this company does not, by undertaking to carry any passenger, or by accepting fare for such carriage, assume any responsibility beyond that of carrying such passenger safely between points on the above mentioned lines.

This company is not responsible for close connections, nor safe transportation, between the above mentioned lines by any ferry boat or other means of transportation. While the employes of this company have been instructed to keep themselves posted and give upon request all the information they can as to the probability of connections being made with other transportation lines, the company has no better means of foreseeing unexpected interruptions in the service of such lines, nor of telling how long such interruptions will continue, than the public has, and, therefore, cannot be responsible for notice of such interruptions.

DULUTH STREET RAILWAY CO.
By HERBERT WARREN, Gen. Mgr.
December 10, 1906

RAILROAD TIME TABLES.

THE DULUTH & IRON RANGE RAILROAD COMPANY.
"THE IRON RANGE."

Leave.	DULUTH.	Arrive.
*7:45 am	All stations between Duluth and Two Harbors.	*10:30 am
*3:15 pm	All stations between Duluth and Two Harbors. (†Two Harbors, Tower, Ely, Aurora, Biwabik, McKinley, Sparta, Eveleth and Virginia.	* 6:15 pm
*8:05 am		*12:00 noon
*3:35 pm		* 6:45 pm

† Makes no stops between Endion and Two Harbors.
*Daily except Sunday.

*7:45 am	News Tribune Vermilion Special (Ssunday only) Knife River, Two Harbors, Tower, Ely, Aurora, Biwabik, McKinley, Sparta and Eveleth.	‡ 6:45 pm

NORTHERN PACIFIC RAILWAY

Leave		Arrive
* 4:00 a.m	Ashland and East	*11:15 a.m
* 8:00 a.m	Ashland and East	* 6:30 p.m
* 7:30 p.m	Minn. and Dakota Express	* 7:55 a.m
* 7:05 a.m	North Coast Limited	* 6:25 p.m
* 7:05 a.m	Red River and Manitoba	* 7:55 a.m
Leave	**Duluth Short Line**	**Arrive**
* 9:00 a.m	ST. PAUL	* 6:30 a.m
† 1:55 p.m	MINNEAPOLIS	† 2:05 p.m
*11:10 p.m		* 7:00 p.m

*Daily †Daily Except Sunday. Phones 214
Union Depot and 324 West Superior Street

NORTH-WESTERN LINE
C. ST. P. M. & O. RY.

Lv Duluth 8.30 a.m 4.15 p.m | Lv Duluth 8.30 a.m 4.15 p.m
Ly Superior 9.00 p.m 4.55 p.m | Lv Superior 9.05 a.m 5.35 p.m
Ar Eau Claire 2.50 p.m 10.40 p.m | Ar St Paul 4.40 p.m 7.00 p.m
Ar Madison 7.15 p.m 2.45 a.m | Ar Chicago 6.45 p.m 8.10 p.m
Ar Milwaukee 9.40 a.m
Ar Janesville 4.15 p.m 4.40 p.m
Ar Chicago 7.00 p.m 7.30 a.m

Pullman sleepers and chair cars to Chicago. Parlor and cafe cars to Twin Cities. Office —300 W. Superior St., Duluth.

a Daily. b Except Sunday.

DULUTH, SOUTH SHORE & ATLANTIC

No. 6.	No. 8.		No. 7.	No. 5
A. M.	P. M.		A. M.	P. M.
a 7:30	b 5:20	Lv... Duluth ...Ar	a10:30	a 6:55
a 7:45	b 5:35	..... Superior	b10:15	a 6:43
P. M.	A. M.		P. M.	
a 7:45	b 5:40	Ar. Houghton .Lv	b10:20	
a 8:35	b 6:30	.... Calumet	b 9:30	
			P. M.	A. M.
a 6:15	b 8:50	.... Ishpeming	b12:15	a 7:56
a 7:45	b 4:30	.... Marquette	b11:30	a 6:46
	b10:15	....S. Ste. Marie....	b 6:30	
	b 8:00	.... Montreal	b10:15	
	b 8:15	..... Boston	b10:00	
A. M.	P. M.		A. M.	P. M.
a 8:50	b 7:10	Lv.. Montreal ..Ar	b 7:30	a10:15
P. M.	A. M.		P. M.	A. M.
a 8:00	b 7:18	Ar...New York..Lv	b 7:00	a 8:46

b Daily. a Daily except Sunday. Dining car on Trains Nos. 7 and 8.

DULUTH, MISSABE & NORTHERN RY

P.M	A.M.	STATIONS.	A.M.	P.M.
6.10	7.40	Lv... Duluth ...Ar	10.30	3.30
4.05	7.55	Lv..57th Ave. W..Lv	10.15	3.10
4.20	8.15	Lv.. Proctor ..Lv	10.00	3.00
**7.35	11.31	Ar.. Coleraine ..Lv	6.50	12.05
	**10.40	Ar.. Mt'n Iron..Lv	....	**12.20
**8.35	10.35	Ar.. Virginia ..Lv	6.55	12.35
6.35	10.20	Ar.. Eveleth ..Lv	7.32	12.42
....	10.56	Ar.. Sparta ..Lv	....	12.20
....	11.20	Ar.. Biwabik ..Lv	....	11.57
6.56	10.56	Ar.. Hibbing ..Lv	7.10	12.15
8.24	.....	Ar.. Ashawa ..Lv	4.56	.....
9.54	.....	Ar..Ash Lake..Lv	3.40	.....
11.15	.....	Ar.. Brieshurg ..Lv	2.15	.....
11.40	.....	Ar.. Ranier ..Lv	1.50	.....
.....	12.05	Ar.Ft. Frances..Lv	1.30	.....
.....	9.15	Ar. Winnipeg ..Lv	....	4.15

*—Daily.
**—Daily except Sunday.

THE GREAT NORTHERN.

Leave		Arrive
* 6:00 a.m	ST. PAUL AND MINNEAPOLIS	*10:15 p.m
* 2:35 p.m		* 1:55 p.m
*11:10 p.m		* 6:30 a.m
* 8:45 a.m	Crookston, Grand Forks, Montana and Coast, Swan River, Hibbing, Virginia	* 6:35 p.m
* 8:55 p.m		* 7:15 a.m
† 2:00 p.m		†12:30 p.m
† 6:00 a.m	St. Cloud, Wilmar and Sioux City	†10:15 p.m

*Daily. †Daily Except Sunday
Tele City Ticket Office 332 W. Superior Street. Depot Agent. Spalding Hotel

Duluth & Northern Minnesota Railway

Offices, 510 Lonsdale Bldg., Duluth.

Trains leave Union depot, 20 miles out on D. & I. R. R. R., on arrival of train leaving Union Station, Duluth, at 7:45 A. M., for all stations on its line, affording from two to eight hours' fishing or hunting, at all streams on North Shore between Sucker and Baptism Rivers, daily, Sundays included.

Returning, connections are made at Knife River with train due at Duluth Union station at 6:15 p. m.

Best fishing and hunting grounds near Duluth

HOTEL LENOX

Most thoroughly equipped in the Northwest. Sanitation perfect. European, $1.00 and up. American, $2.00 and up.

New Building. New Equipment. RATES—$2.00 AND $2.50.

HOTEL McKAY

Cor. First Street and Fifth Avenue West, Duluth.

The Miller

222-224 W. Superior St.
American and European Plan
Fifty Homelike Rooms.
JOHN W. MILLER, Prop.

$580 A fine 50-foot lot near Eighteenth avenue east, just below London road—has sewer.

$2175 8-room house on East Seventh street, near Tenth avenue, sewer, water, gas; cement floor in cellar; stone foundation.

$6000 8-room house on London road, lot 100x450 feet.

PULFORD, HOW & CO.,
Mortgage Loans, Insurance and Bonds.
309 EXCHANGE BLDG.

BARGAINS!

$500 Buys 80 acres fine farming land in Douglas county, Wis., near Boylston, on Great Northern railroad.

$1200 Buys 40 acres fine farming land, near Arnold.

$4000 Buys 80 acres, 5 acres cleared, with new frame house and barn.

$200 Buys 5 acres good land, near Arnold.

Now is the time to buy acre property near Duluth.

MONEY TO LOAN.

JULIUS D. HOWARD & CO.
REAL ESTATE—LOANS.
216 West Superior Street.

MONEY TO LOAN

5%, 5½% and 6%

On business and residence property.

JOHN A. STEPHENSON
WOLVIN BLDG.

$7500

For one of the most modern homes in the East end. This is a snap. Better let us show this to you.

We have others which might interest you if this don't suit.

C. H. GRAVES & CO.
Suite 200, First National Bank Bldg.

Building Lots, Farm Lands, City Homes

$1,050 Only—For Four Lots. West end Worth $2,000.

$1,200, $950, $1,150 and $1,900—All good West end houses.

Choice Garden and Truck Farm Acres for sale.

$160—Buys 100x140 on upper side street, near new courthouse.

L. A. LARSEN CO.,
214-15 Providence Bldg.

For Sale!

Several lots near 18th Ave. W. and 3rd. St.

R. P. DOWSE & CO.
General Insurance.
106 PROVIDENCE BLDG.

LAKE SHORE ACREAGE

80 acres on north shore of Lake Superior, 14 miles from Union depot. Duluth & Iron Range railway and county road passes through land. No rocks, sandy soil, balsam, birch and pine. Big snap.

BURG & HAWKINS,
Main Floor, Palladio.
INSURANCE. LOANS.

FOR SALE.

A centrally located property. Improvements consist of a modern 10-room house facing on Third street, and a house of two apartments facing the avenue. Lot 50x150.

$10,000.

R. B. Knox & Co.

LOTS

Can be bought in East end, West end, West Duluth, Lakeside, Boulevard—

$25.00

Down, Balance on Monthly Payments.

MONEY TO LOAN.
Fire Insurance Written in Old Reliable Companies.

Cooley & Underhill
209-210 Exchange Building.

FOR RENT

Warehouse, 15,000 square feet, with dock 25,000 square feet, office building and stable on dredged slip, and all railroads entering Duluth. Immediate possession for long or short time.

LITTLE & NOLTE,
Under American Exchange Bank.

EAST END LOT

50x140.

Very choice Lot near Fifteenth Avenue East on the market for immediate sale at

$1500

(Well worth $1,750.

WAHL & MESSER

Both 'phones, 439.
208 Lonsdale Bldg.
Real Estate. Insurance. Rents.

Own a Farm

Thousands of acres of the choicest Lands in Minnesota. Very easy payments. See me.

A. W. KUEHNOW,
303-4 Torrey Bldg.
If you can't come, write me.

$4500

Six-room bungalow style house. Fifteenth avenue east; lot 100x150; gas, water, sewer and furnace heat. See us for terms.

$2000 A cozy **HOME**; lot 50x140; nice location; orchard. If you want a **home**, this is worth investigating. Very liberal terms on this house.

D. & D. COMPANY, 506 Palladio Bldg. New Phone 585

REAL HOME

Strictly modern, for sale. $4,000 cash; $3,000 mortgage. Woodland avenue, on Fifth street. Owner leaving city.

JOHN A. STEPHENSON,
Wolvin Building.

Homes at Lakeside

$1,050 to $2,000 on the easiest kind of terms for 5 and 6-room houses.

$3,800—7-room cottage with all the modern improvements; a beautiful home on the best street in Lester Park.

$5,000 for 9-room house on grounds 160x164; faces the U. S. Fish Hatchery Park; can be handled for only $1,000 cash. This is one of the best bargains ever offered at Lakeside.

$7,500—A beautiful new 8-room house on the best street in Lakeside; built under the supervision of the owner. The inside fittings and finish good enough for a palace. The grounds 75x140; beautiful lawn, hedges and garden. You may never get another bargain like this. The owner leaving the city and compelled to sell.

MONEY TO LOAN.

J. B. Greenfield,
306 Burrows Building.

ORDER FOR HEARING ON CLAIMS—State of Minnesota, County of St. Louis. In the Matter of the Estate of Frederick W. Parsons, Decedent.

Letters of Administration this day having been granted to A. M. Marshall and Charles S. Parsons.

It is Ordered, That the time within which all creditors of the above named decedent may present claims against his estate in this Court, be, and the same hereby is, limited to six months from and after date hereof; and that Monday, the 25th day of January, 1909, at ten o'clock A. M., in the Probate Court Rooms, at the Court House at Duluth in said County, be and the same hereby is fixed and appointed as the time and place for hearing upon the examination, adjustment and allowance of such claims as shall be presented within the time aforesaid.

Let notice hereof be given by the publication of this order in The Duluth Evening Herald as provided by law.

Dated at Duluth, Minn., July 23rd, 1908.

J. B. MIDDLECOFF,
Judge of Probate.

(Seal. Probate Court, St. Louis County, Minn.)

WASHBURN, BAILEY & MITCHELL,
Attorneys for Administrators,
709-715 Lonsdale Bldg.,
Duluth, Minn.

Duluth Evening Herald, July 23, 30; Aug. 6, 1908.

MORTGAGE FORECLOSURE SALE.—WHEREAS, Default has been made in the payment of the sum of Four Hundred twenty-seven and forty-six one hundredths Dollars, ($427.46), which is claimed to be due and is due at the date of this notice upon a certain mortgage duly executed and delivered by J. H. Morton, a single man, mortgagor, to Gust Meden, mortgagee, bearing date the 16th day of January, 1906, with a power of sale therein contained, duly recorded in the office of the register of deeds in and for the County of St. Louis and State of Minnesota, on the 16th day of January, 1906, at eight o'clock A. M. in Book 141 of Mortgages, on page 408, and

WHEREAS no action or proceedings have been instituted at law or otherwise to recover the debt secured by said mortgage, or any part thereof.

NOW THEREFORE, Notice is hereby given that by virtue of the power of sale contained in said mortgage and pursuant to the statute in such case, made and provided, the said mortgage will be foreclosed by the sale of the premises described in and conveyed by said mortgage, viz: An undivided two-thirds (2-3) of the following described tracts or parcels of land lying and being in the County of St. Louis and State of Minnesota, to-wit: The northeast quarter of the northwest quarter, (NE¼ of NW¼), northwest quarter of the northeast quarter, (NW¼ of NE¼), and the southeast quarter of the northeast quarter (and SE¼ of NE¼), of section Twenty-two (22), in township Fifty-one (51), north, range Fifteen (15), west, with the hereditaments and appurtenances, which sale will be made by the sheriff of said St. Louis County, Minnesota, at the front door of the County Court House in the City of Duluth, in said county and state, on the 5th day of September, 1908, at 10 o'clock, A. M. of that day at public vendue to the highest bidder, for cash, to pay said debt of Four Hundred Twenty-seven and forty-six one hundredths Dollars ($427.46), with interest and taxes, if any, on said premises, and Twenty-five Dollars ($25.00), attorney's fees as stipulated in and by said mortgage in case of foreclosure, and the disbursements allowed by law, subject to redemption at any time within one year from the date of sale as provided by law.

Dated, July 22, 1908.

GUST MEDEN, Mortgagee.

M. DOUGLAS, Attorney for mortgagee, 809 Sellwood Bldg., Duluth, Minn.

Duluth Evening Herald, July 23, 30, Aug. 6, 13, 20, 27, 1908.

ADDITIONAL WANTS FROM PAGE 14.

SITUATIONS WANTED—FEMALE.

SITUATION WANTED BY COMPETENT lady in office collecting or calling upon trade; experience and references. Address C 67, Herald.

SITUATION WANTED—MIDDLE-AGED widow would like position as housekeeper for man with small family of children. W. 17, Herald.

SITUATION WANTED — COLORED lady desires washing and ironing by the day. 126 East Second street.

SITUATION WANTED—AS OFFICE ASsistant or bookkeeper. Address O. 90, Herald.

SITUATION WANTED—GOOD, STRONG girl age 12, would like place as nurse. Call J. Nelson, 622 Eighth avenue east.

SITUATION WANTED — AS HOUSEkeeper in hotel or private home; thoroughly competent; can furnish best of references. O. 91, Herald.

SITUATION WANTED—POSITION AS office girl in doctor's office; no objection to small wages first two months. 1933 Piedmont avenue.

SITUATION WANTED—SEWING BY the day by experienced dressmaker. W. 36, Herald.

CLAIRVOYANTS.

Madam Olive, the Royal Egyptian Palmist, in tent between Third and Fourth Aves. W., 1st St. Hours, 9 a. m. to 10 p. m.

DYE WORKS.

ZENITH CITY DYE WORKS—LARGest and most reliable. All work done in Duluth. Work called for and delivered. 'Phones: Old, 1154-R; new, 1888; 232 East Superior street.

DULUTH DYE WORKS—FRENCH DRY cleaning; fancy dyeing. Old 'phone, 1202-R; new, 1191-A. 230 East Superior street. Suits pressed by the month.

NORTHWESTERN DYEING & CLEANing Co., oldest reliable dyers and French dry cleaners in the Northwest. 15 Lake avenue north. Both 'phones. Zenith 1516; Old, 1337.

BURKE BROS. DYE WORKS—MOST up-to-date dry cleaning establishment in the city. 22 East Superior street. Both 'phones, 267.

TENTS AND AWNINGS.

POIRIER & CO., 108 East Superior St.

ASHES AND GARBAGE.

ASHES AND GARBAGE REMOVED. General teaming. 'Dick Barrett, 122 Second avenue west. 'Phone 1274-Y.

Removed—Gust Holmgren, 429 South 21st avenue east. Old 'phone 791-K.

ASHES AND GARBAGE — CALL S. Black. Zenith 2115-D.

TIMBER LANDS.

WE BUY CUT-OVER LANDS IN ST. Louis and Lake counties. Guaranty Farm Land Co., 416 Lyceum, Duluth, Minn.

I BUY STANDING TIMBER; ALSO cut-over lands. George Rupley, 322 Lyceum building.

SELL US YOUR LANDS AND TIMBER. Hopkins Realty company, 500 Torrey building.

I BUY TIMBER IN COOK OR LAKE counties; also furnish abstracts of title. Alex McBean, 406 Burrows building.

SHELDON-MATHER TIMBER CO., 510 First National Bank Bldg. 'Phone, 1501.

BOARD OFFERED.

BOARD OFFERED — NICE LARGE rooms, centrally located; modern conveniences; best table board. Zenith 2067-X, 315 West Third street.

BOARD AND ROOM—$5 PER WEEK. Modern conveniences. The Dacotah, 117 West Second street. New 'phone, 1445.

BOARD OFFERED — ROOM AND board, $20 per month. 326 West Third street.

First class board and room. Albemarle, 919 East First. Zenith, 1967-D.

Room and Board—301 East Third street.

MEDICAL.

LADIES — DR. LA FRANCO'S COMpound; safe, speedy regulator; 25 cents. Druggist or mail. Booklet free. Dr. La Franco, Philadelphia, Pa.

FOR SALE—REAL ESTATE.

FOR SALE—FINE CORNER LOT ON Seventh avenue east. Call Nelson, 612 Eighth avenue east.

CCSMOPOLITAN FIRE INSURANCE COMPANY.

Principal office, 95 William street, New York, N. Y. (Organized in 1906.) J. S. Bache, president; William Wood, secretary. Attorney to acept service in Minnesota, Insurance Commissioner.

CASH CAPITAL, $300,000.00

INCOME IN 1907.

Premiums other than perpetuals	$ 703,166.64
Rents and interest	26,690.79
Profit on sale or maturity of ledger assets	180.00
From all other sources	65.67
Total income	$ 730,103.09

DISBURSEMENTS IN 1907.

Amount paid for losses	$ 314,561.11
Commissions and brokerage	264,983.90
Salaries and fees of officers, agents and employes	8,625.83
Taxes, fees, rents and other real estate expenses	14,005.41
Loss on sale or maturity of ledger assets	731.25
All other disbursements	17,774.66
Total disbursements	$ 620,685.13
Excess of income over disbursements	109,417.87

ASSETS DEC. 31, 1907.

Bonds and stocks owned	$ 669,775.00
Cash in office and in bank	35,670.25
Accrued interest and rents	6,433.68
Premiums in course of collection	110,523.53
Deduct special deposits, less $3,842.28 liability thereon	6,682.72
Total admitted assets	$ 818,619.75

Assets not admitted, $35,650.83

LIABILITIES DEC. 31, 1907.

Unpaid losses and claims	$ 64,846.39
Reinsurance reserve	414,156.32
Capital stock paid up	300,000.00
Total liabilities including capital	$ 779,021.21
Net surplus	$ 39,598.54

RISKS AND PREMIUMS, 1907 BUSINESS.

Fire risks written during the year	$65,971,975.00
Premiums received thereon	1,099,997.13
Net amount in force at end of year	$49,267,863.00

BUSINESS IN MINNESOTA IN 1907.

Fire Risks—

Risks written	$ 1,109,201.00
Premiums received	18,340.56
Losses paid	1,918.01
Losses incurred	1,227.54

State of Minnesota, Department of Insurance.

I Hereby Certify, That the annual statement of the Cosmopolitan Fire Insurance company, for the year ending December 31st, 1907, of which the above is an abstract, has been received and filed in this department and duly approved by me.

JOHN A. HARTIGAN,
Insurance Commissioner.

HERALD WANTS BRING QUICK RESULTS

SITUATIONS WANTED—MALE.

SITUATION WANTED — EXPERIENCed bookkeeper; will audit or write up books; reasonable rates. R. 99, Herald.

SITUATION WANTED—POSITION AS chauffeur; is able to take care of car and do any repairs required. O. 94, Herald.

SITUATION WANTED — CHAUFFEUR desires position; capable of handling all makes of gasoline cars. A. O. Rinehard, 1212 Michigan avenue, Chicago, Ill.

SITUATION WANTED — BY YOUNG man; three years technical school; experienced in armature winding, street car operation, draughting, machine and general car shop practice. O. 89, Herald.

SITUATION WANTED—MAN 35, graduate physician, wants employment, any kind. One involving activity preferred. For interview this week, address O. 80, Herald.

SITUATION WANTED — WORK BY four stone masons by day or job; can furnish best references. Apply O. 75, Herald.

SITUATION WANTED—PORTER IN saloon or barber shop. 'Phone 1907 old. 312 West First street.

WANTED TO BUY.

WANTED TO BUY—A LOT OF CHICKS, all of about same age; Miny hatched preferred; also ten to fifteen 1 or 2-year-old hens. All must be in prime condition. 703 West Fourth street.

WANTED TO BUY — SECOND-HAND cash register. Address O 92, Herald.

WE BUY FURNITURE AND STOVES. Popkin Bros., 22 West First street. 'Phone, 1857-X.

WANTED TO BUY — OLD CLOTHES. Litman Bros., 328 E. Sup. Zen. 2013-D.

WANTED TO BUY — A LARGE OR small tract of land for investment. I. 69, Herald.

THERE IS CLAIMED TO BE DUE and is due at date of this notice Three Hundred and Thirty Dollars ($330.00), upon a mortgage executed and delivered by Daniel M. Hoyt and Lizzie M. Hoyt, Mortgagors, to Elisha R. Brace, Mortgagee, dated May 31st, 1890, recorded in office of Register of Deeds, St. Louis County, Minnesota, May 31st, 1890, at four o'clock P. M. in Book 37 of Mortgages, page 477.

Following assignments of said mortgage in writing were made and recorded in said Register of Deeds office, viz:

Elisha R. Brace to Emily Viles, dated July 3rd, 1890, recorded July 5th, 1890, at nine o'clock A. M. in Book 74 of Mortgages, page 59.

Emily Viles to Chas. P. Craig & Co., dated Oct. 31, 1906, and recorded April 8, 1907, at eight o'clock A. M. in Book 189 of Mortgages, page 410.

NOTICE IS GIVEN, That said mortgage will be foreclosed by sale of the following described premises described in said mortgage, which are situate in St. Louis County, Minnesota, to-wit: Lot Nine (9), in Block One (1), in Macfarlane's Grassy Point Addition to Duluth, according to the recorded plat thereof. The balance of the property described in said mortgage, other than said Lot Nine has been heretofore released from the lien of said mortgage.

Said sale will be made by Sheriff of said County at front door of County Court House in Duluth in said County on Sept. 5, 1908, at ten o'clock A. M. at public vendue to highest bidder for cash to pay said debt of Three Hundred and Thirty Dollars ($330.00), and Twenty-five Dollars ($25.00), attorney's fees and disbursements allowed by law.

Dated July 23, 1908.

CHAS. P. CRAIG & CO.,
Assignee of Mortgage.

S. T. & WM. HARRISON,
Attorneys for Assignee of Mortgage.
Rooms 608-611 Torrey Building, Duluth, Minn.

Duluth Evening Herald, July 23, 30, Aug. 6, 1908.

NORTHWESTERN SAENGERFEST

Opens at La Crosse With Over 2,000 Singers Present.

La Crosse, Wis., July 23.—The biennial saengerfest of the Saengerbund of the Northwest, comprising the German singing societies of the states of Wisconsin, Illinois, Indiana, Iowa, Minnesota, Nebraska and the Dakotas opened here today with 2,000 singers present from sixty-seven societies in the seven states comprised in the bund. Thousands of visitors in addition to the singers have been coming in all day and before the end of the fest it is estimated that 35,000 strangers will be here for the event. Among the singers here are 350 from Milwaukee, 500 from Chicago, and large delegations from Davenport, Dubuque, Des Moines, St. Paul, Minneapolis, Omaha, Cedar Rapids, Rock Island, Elgin, Peoria, Freeport, Burlington, Eau Claire, Madison and Manitowoc besides smaller delegations from two score of other cities.

The formal opening of the fest is set for tonight when an address of welcome will be delivered by Mayor Anderson, to which Theodore Behrens of Chicago, president of the bund will respond. After the addresses the welcoming concert will be put on. On this occasion the local singers will entertain the visitors with a male chorus of 500 and a mixed chorus of 250.

On subsequent days one of the leading symphony orchestras of America and several vocal soloists brought especially from abroad will appear.

THIRTY YEARS OLDER.

Judge Craig, Aged 75, Weds Woman Much Younger.

Galesburg, Ill., July 23.—Judge Alfred M. Craig, more than 75 years old and one of Galesburg's wealthiest and most prominent citizens, was joined in marriage here, yesterday, to Miss Mary Davis of this city, who is 30 years his junior. The groom served the state of Illinois as judge of the supreme court three terms.

The wedding was quietly solemnized in Grace Episcopal church, Rev. J. M. Maxon, rector, reading the double ring ceremony. The couple left for Old Orchard Beach, Me., where the honeymoon will be spent and where it is said their romance started.

HERALD'S WEST DULUTH DEPARTMENT

BRANCH OFFICES:
J. J. Moran, 405 Central Avenue. Fred Dellbern, 5405 Ramsey Street.

IS STRUCK BY TRAIN

Anton Gronski of Superior Was Tossed Into a Ditch.

Escaped With a Few Slight Cuts and Bruises.

Struck by a passenger train, which hurled him several feet to one side of the tracks, Anton Gronski, a laborer who resides in Superior, had a narrow escape last evening. Barring a few slight bruises on his left side, and shocked nerves, he sustained no injuries.

Gronski was walking the tracks in the cut near the Zenith Furnace company, about 11 o'clock, when he was overtaken by the train and tossed into the ditch at the side. Other than that it was a very dark, foggy night, he can offer no reason why he did not notice the train before it was on him. He was taken to the St. Mary's hospital, where an examination showed that no bones had been broken, nor any internal injuries received. Today he is cogratulating himself on his miraculous escape from death.

ARE PRESSING WORK.

New Postoffice May be Ready by Aug. 1.

Every effort is being made to complete the new quarters for the West Duluth postoffice by Aug. 1, and there seems to be little doubt but that mail will be distributed from Dr. Graham's new building on Bristol and Central avenue by that date.

The southwest room on the ground floor of the building is the one to be used by the postoffice, and it is there that all the work is being concentrated, even at the expense of the other parts of the building. The walls are all plastered, a vault has been installed, hardwood floors are being laid and, if the fixtures arrive in time, there is no reason why the room should not be ready for the post office in a very few days.

The fixtures were ordered from a firm in Chicago sometime ago, and were promised for this month. It is expected that they will arrive some time the first of next week.

Win Another Victory.

The West Tigers yesterday added another victory to their already long string, by defeating the Superior Cubs on the West Duluth grounds, by a score of 7 to 0. This makes the sixth straight game the West Duluth boys have won. The lineup of the team is as follows: Catcher, William Anderson; pitcher, Fred Delbern; first base, Lile Baker; second base, Emil Gerlack; third base, Frank Wade; left field, Earl Edwards; center field, Herbert Cavanaugh; right field, Joe McDonald; S. S., Charles Wilson. The battery for the Superior Cubs was White and Christensen. The teams will play again Saturday.

Will Reorganize.

Tribe No. 25, Improved Order of Red Men of West Duluth, will be reorganized and reinstated at a meeting to be held this evening in the Great Eastern hall. On Friday evening, July 31, a large class of candidates will be initiated into the order at the Great Eastern hall. At this meeting work will be exemplified in all three degrees, and there will be several of the great chiefs of Minnesota present, besides a delegation from Tribe No. 17, and the three tribes of Superior.

Workman Have Rally.

At a special rally of West Duluth lodge, No. 145, held last evening, J. F. McGuire of St. Paul, grand receiver of the A. O. U. W., explained the new rates which were recently adopted. Owing to this change in rates, a number of members had previously dropped out of the order, but last evening after Mr. McGuire's explanation, several expressed their intention of renewing their membership to the order. To the members who had left the order, following the change in rates, a special invitation had been extended last evening. The Degree of Honor, which is the ladies' auxiliary, also took advantage of the invitation extended to them and were in attendance. William Berdick, past master workman, who had been appointed deputy for the occasion, initiated a class of eight candidates. Following the business of the evening were a number of speeches. Refreshments were served.

Emil Holter Funeral.

Th funeral of Emil Holter, one of the West Duluth's best known residents, who was electrocuted Tuesday night, will be held tomorrow afternoon from the residence, 505 North Fifty-seventh avenue, at 1:30 o'clock, and from the Norwegian Lutheran church, Fifty-seventh avenue west and Wadena street, at 2 o'clock. Rev. J. Bjerke, the pastor, will officiate. The services will be in charge of fraternity lodge No. 860, Modern Brotherhood of America, whose members will meet at Gilley's hall at 1:15 and march to the house in a body. The members of Old Hickory camp, No. 1535, Modern Woodmen, of which order Mr. Holter was a member will attend. He was also a member of Fram lodge, No. 5, Sons of Norway. The body is now at the residence, having been removed from Richer's undertaking rooms, and many friends of the decedent may view the remains there.

FOR SALE.

Hotel and restaurant business; fourteen rooms, all furnished; dining room, kitchen and office furniture; everything to begin business at once. Feeding twenty to thirty boarders daily. Only $600 cash for this whole business. Rent is $25 per month. See

L. A. BARNES,
Woodward Bldg., West Duluth.

GET A KODAK.

Enjoy the trills of the picture as it comes from the undeveloped film.

GET THE HABIT.

Sling your kodak over your shoulder and you're all set for your picnic or vacation.

GET BUSY.

The No. 2 A Brownie you've seen advertised so much, is on sale here, $3.00. SPENCER'S.

The interment will be at Oneota cemetery.

West Duluth Briefs.

An ice cream social will be given Friday evening at the home of Mrs. M. H. Allen, 608 Fifty-seventh avenue west.

William Ellsworth of Bay City is registered at the Phillips.

Jim Carrie left this morning for Cloquet.

John Trow returned this morning from Boston, where he has been visiting his brother. While in the East he also visited his sister in New York state.

Miss Dorothy Stroller left for St. Paul yesterday to visit her brother. She will also visit other relatives in Minneapolis before she returns the last part of August.

Mrs. C. A. Van Order leaves Friday for Port Arthur to visit her husband, who is superintendent of the Pigeon River Lumber company at that place.

Rev. and Mrs. Roderick J. Mooney and son have gone to Rhode Island, where they will visit until Septtmber. Rev. Mr. Mooney will preach in several of the large Eastern churches while away. No services will be held at the Holy Apostles' Episcopal church during its rector's absence.

Watch repairing. Hurst, West Duluth.

The funeral of Walter Showers, the 10-year-old son of Mr. and Mrs. George Showers, was held this afternoon from the Asbury M. E. church. Rev. Thomas Grice officiated. The interment was at Oneota cemetery.

Mrs. Oscur, left yesterday for New York. On her way East she will stop at Reg Wing to visit.

Miss Minnie Johnson is visiting her aunt, Mrs. E. Melander, at Aitkin.

Men's half sole sewed 75c, best oak leather, West Duluth Shoe Works, corner Grand and Fifty-seventh ave.

SUPERIOR NEWS

LOSES BIG WAD.

E. L. Davis of Duluth Drops $435 in Railroad Yard.

While crawling under a freight car in the Omaha yards, about noon on Tuesday, E. L. Davis of the Tomlinson company of Duluth, dropped a roll of $435 in bills and some papers. He did not discover his loss until arriving at the Great Northern flour docks. Upon returning he could discover no trace of the big roll of money. The police are working on the case, and claim that they are watching a party who will be arrested within a day or two unless an explanation is made.

Work is Rushed.

Over 200 men are at work on the new canal piers at the Superior entry and the work is being rushed. The work will differ from the Duluth piers when finished, in that there will be but one parapet, so that the piers will not furnish a promenade when there is any sea running. The engineers are setting the concrete foundation directly on the sand bottom, where the water is shallow, as it has been determined that this is sufficient. Several tugs and two small suction engines are being kept constantly at work.

Small Cars Again.

Though the opening of the big Interstate bridge will mean the resumption of street car traffic between Duluth and Superior, it is probable that patrons of the interstate line will have to content themselves with small cars for a time. The Superior city engineers have condemned the wooden bridge on Lamborn avenue as unsafe for big cars, and while the street car company's engineers agree with these findings, the traction company is not willing to put any repairs on the bridge, claiming that it is the duty of the city to keep it in repair. The city officials have, however, ruled that they have done enough in putting the bridge in shape for ordinary traffic and for small cars. They condemned the bridge for the big cars yesterday, and they cannot be run over it until repaired.

Leaps From Window.

August Smith, a teamster, has a very strenuous form of nightmare yesterday morning, about 2 o'clock, and as a result he is in the hospital today. Smith worked till midnight with his team and then went to bed. Before he had been asleep long, companions in adjoining rooms heard him shouting to his team. Suddenly there was a loud yell and then silence. Realizing that something was wrong, his companion rushed into his room to find it empty and the teamster lying on the stone sidewalk, some fifteen feet below. He had imagined his team were running away and made the dive from the window to save them. He was painfully, but not dangerously, injured about the body by his fall.

Railroad Buys Brewery.

A deal involving about $60,000 is pending between the Northern Pacific company and the Klinkert Brewing company of Superior, for the purchase of the Klinkert plant. The Northern Pacific has acquired a lot of land in the vicinity of the brewery of late and the brewery site is needed for switching purposse, it is said.

Boy's Life Saved.

My little boy, 4 years old, had a severe attack of dysentery. We had two physicians; both of them gave him up. We then gave him Chamberlain's Colic, Cholera and Diarrhoea remedy which cured him and believe that saved his life.—William H. Stroling, Carbon Hill, Ala. There is no doubt but this remedy saves the lives of many children each year. Give it with castor oil according to the plain printed directions and a cure is certain. For sale by all druggists.

PARDONED BY GOVERNOR.

Logan Lambert, Assailant of Father Schell, is Set Free.

Lincoln, Neb., July 23.—Governor Sheldon last night pardoned Logan Lambert of Winnebago, the convicted assailant of Father Schell, missionary to the Omaha and Winnebago Indians of Thurston county. Lambert was sreving a term of one year in the penitentiary. The pardon was made on the recommendation of Attorney Tom Sloan, a member of the Omaha tribe of Indians. At the trial of Lambert it was alleged that Schell was conducting a campaign against the sale of liquor to the Indians on the reservation, and had thereby gained the enmity of Lambert. The assault occurred at Dakota City, two years ago. The judgment of the lower court was affirmed by the supreme court of Nebraska.

NEXT TUESDAY

25c UP THE RIVER

On the Staunch Steamers NEWSBOY and MASCOTTE,

AT 9 A. M. AND 2 P. M.

ROUND TRIP 25c.

HERALD EXCURSIONS

NEXT SATURDAY

DOWN THE LAKE

On the Palatial and Swift Running Steamer EASTON

AT 4 P. M.

ROUND TRIP, 30c. **30c**

SHOPPING BY TELEPHONE.

	Old 'Phone.	New 'Phone.
MEAT MARKETS—		
B. J. Toben	22	22
Mork Bros	1590	189
LAUNDRIES—		
Yale Laundry	479	479
Lutes Laundry	447	447
Troy Laundry	257	257
Home Laundry	1044-M	1128
DRUGGISTS—		
Eddie Jeronimus	1243	1072
Boyce	163	163
BAKERIES—		
The Bon Ton	1720-L	1128
PLUMBING AND HEATING—		
Archie McDougall	1723	916

REAL ESTATE, FIRE INSURANCE AND RENTAL AGENCIES.

John A. Stephenson, Wolvin building.
E. D. Fleig Co., 303 Exchange building.
L. A. Larsen Co., Providence building.
Fulford, How & Co., 309 Exchange bldg.

MONEY TO LOAN.

DO YOU NEED MONEY?
Money loaned in Duluth or Superior to salaried people without security. Also on pianos, furniture, horses, wagons, etc. Business absolutely confidential. Call and get our rates and terms. Monthly or weekly payments as desired. No good applicant refused.
WESTERN LOAN CO.,
621 Manhattan Building,
New 'phone, 936. Old 'phone, 1036.

CHEAP RATES FOR VACATION.
SALARY LOANS, CHATTEL LOANS.
We also make loans on
LADIES' AND GENTS' FURS
In Storage.
These pay both interest and principal:
$10—Return $0.45 weekly or $1.80 monthly.
$20—Return $0.90 weekly or $3.60 monthly.
$30—Return $1.25 weekly or $5.40 monthly.
$40—Return $1.80 weekly or $7.50 monthly.
Other amounts in like proportion.
Every transaction confidential.
DULUTH FINANCE CO.,
201 Palladio Bldg.

MONEY LOANED ON HOUSEHOLD furniture, pianos, horses and other personal property the same day applied for. Loans can be paid in easy installments. All business confidential. Lowest rates in the city.
MINNESOTA LOAN CO.,
205 Palladio. Old 'phone, 636-M.
Zenith, 883.

MONEY TO LOAN ON DIAMONDS, watches, furs, rifles, etc., and all goods of value, $1 to $1,000. Keystone Loan & Mercantile Co., 16 West Superior street.

MONEY SUPPLIED TO SALARIED people and others, upon their own notes without security. Easy payments. Offices in sixty-three cities. Tolman's, 809 Palladio building.

Furniture and salaried loans by Union Loan company, 302 Palladio building.

MONEY TO LOAN—ANY AMOUNT from $500 to $5,000 on improved real estate. No delay. J. B. Greenfield, 300 Burrows building.

MONEY TO LOAN ON PERSONAL property of all kinds; low rate; business strictly confidential. Zenith Loan company, 409 Burrows block.

FOR RENT—HOUSES.

FOR RENT — SIX-ROOM HOUSE, ALL conveniences. 322 East Seventh street. N. J. Upham Co., No. 18 Third avenue west.

FOR RENT — THREE-ROOM HOUSE. Call at 2129 West Seventh street.

FOR RENT — SEVEN-ROOM HOUSE, three minutes walk from Lake avenue; strictly modern, hot water heat. C. H. Graves & Co., First National Bank building.

FOR RENT—SEVEN-ROOM HOUSE, 106 North Fifty-sixth avenue west. Hartman-O'Donnell agency, 205 Lonsdale building.

FOR RENT — FIVE-ROOM HOUSE, near Clyde Iron works. Inquire 18 North Thirty-first avenue west.

FOR RENT — SEVEN-ROOM HOUSE at Lester Park, water, sewer and bath; $25 per month. J. B. Greenfield, 300 Burrows building.

FOR RENT—HOUSE, 2815 WEST SECond street, and ground floor 2801 West Third street. Apply to Martin Smith, office First avenue east. Old 'phone, 1470; Zenith, 2156.

DANCING ACADEMY.

COFFIN'S DANCING ACADEMY, 18 Lake Ave. N. Office hours, 10 to 12 a. m.; 2 to 6 and 7 to 9 p. m. Zenith, 1248.

SWEDISH MASSAGE.

MARIE GRINDERENG, MASSEUSE, graduated from Dr. Arvedson's Inst., Sweden, 300 Burrows Bldg. Zen. 1736-X.

MASSAGE TREATMENT FOR RHEUmatism and nervousness at your own home. Address Box 348, City.

A. E. HANSON, MASSEUR, 400 NEW Jersey building. Old 'phone, 1826-K.

FARM LANDS.

LAND TO EXCHANGE FOR GOOD touring car—Will trade 80 acres of good, level land, 2½ miles from town and 12 miles from St. Cloud. I mean business. C. L. West, land office, St. Cloud, Minn.

LANDS! LANDS! LANDS — THIS means you—Before buying land, send for my free pamphlet giving descriptions of 117 different farms at the lowest price and terms. C. L. West, land office, St. Cloud, Minn.

MINNESOTA—FOR SALE—ONE FARM, about 175 acres, beautifully located overlooking St. Croix lake, within city limits of Stillwater, Minn.; finest equipment of farm buildings and farming tools. For further particulars, price, etc., inquire of owner, George H. Atwood, Stillwater, Minn.

FOR SALE—LANDS IN SMALL TRACTS to actual settlers. Small payments down and balance in fifteen years' time. On or before privilege. Call or address land department, D. & I. R. Railway company, 512 Wolvin building, Duluth, Minn.

CIVIL ENGINEERING.

Duluth Engineering Co., W. B. Patton, Mgr., 613 Palladio Bldg. Specifications prepared and construction superintended for water work, sewerage, etc.

FOR SALE—COWS.

E. CARLSON ARRIVES WITH A CAR of fresh milch cows Saturday, July 25. Twelfth street and Twenty-second avenue west. Zenith 'phone, 1654-D.

FOR SALE—J. E. JOHNSON HAS JUST arrived with a car of fresh milch cows. 701 South Twenty-third avenue east. Zenith, 1389-X.

One Cent a Word Each Insertion—No Advertisement Less Than 15 Cents.

HELP WANTED—MALE.

Learn barber trade. Special opportunities this month. Ill. Cat. free. Moler Barber Col., 27 E. Nic. av. Minneapolis. Est. 1893.

WANTED—GOOD NAILING MACHINE hand and two cut-off sawyers for box factory. Call in person, W. H. Rieckhoff company, New Duluth.

WANTED—SALESMAN, SELL RETAIL trade; $75 to $175 per month and expenses or commission; experience unnecessary. Hemmingsen Cigar company, Toledo, Ohio.

WANTED — MAN EXPERIENCED IN grocery business; must be able to take charge of stock and take and sell orders; give experience and references with application. Address O. 81, Herald.

WANTED — ABLE-BODIED MEN BEtween ages 19 and 35 for U. S. marine corps. Must be native born or have first papers. Excellent opportunity to see the world. Good pay. Clothing, rations, quarters, medical attendance free. Apply at Marine Recruiting station, 5 South Fifth avenue west, Duluth, Minn.

WANTED—HIGH SCHOOL BOY, WHO lives in Oneota, to take charge of Herald route. Apply at once, Circulation Department.

WANTED — EXPERIENCED COLLECtor. Apply O. 76, Herald.

FOR SALE—UNREDEEMED PLEDGES, 500 ladies' and gents' watches, 300 solid gold rings, 100 suits, 50 cravenettes, 50 violins, 21-jewel railroad movements, $15 Blickenderfer typewriter, standard keyboard; Boston 3-Star cornet, 3 cameras, etc., all at big reductions. Keystone Loan company, 16 West Superior street.

WANTED—FIVE MEN FOR CITY AND vicinity on a very good proposition; men of good habits and some experience in soliciting necessary. Call at 116 West Superior street after 7:30 p. m. Thursday.

WANTED — HIGH-CLASS SALESMAN, experienced in grocery line, to call on jobbers and retailers in Duluth and Superior; lucrative position for man of ability. Call for Mr. Fox, Lenox hotel.

GLOVES! ASK FOR THE B. & F. canvas gauntlet and band top glove made by Brubaker & Foss at Floodwood, Minn.

Wanted—A live storekeeper in each town to take agency for best bread baked; express shipments daily. Particulars Ye Olda Tyme Bakerie, Minneapolis.

WANTED—EVERY MAN AND WOMAN to try Nero Tablets, the great nerve regenerator, $1 per box. Kugler, Your Druggist. 108 West Superior street.

PIANO TUNING.

C. A. GREGORY, ZENITH 'PHONE, 606.

G. A. PERRETT, ZENITH 'PHONE, 6098.

LOST AND FOUND.

LOST—WEDNESDAY, BETWEEN ST. Louis hotel and Northwestern depot, pocketbook containing $30, check, papers. Return clerk St. Louis; reward.

LOST—GOLD WATCH IN VICINITY of Twenty-eighth avenue west; initials A. G. L. on outside; name on face; suitable reward for return to 506 Board of Trade.

FOR SALE—HORSES.

HORSES. HORSES. HORSES.
HORSES. HORSES. HORSES.
HORSES. HORSES. HORSES.

WE HAVE FROM 400 TO 600 HEAD OF horses of all classes constantly on hand, from which we can fill your order. Heavy draft and general purpose horses a specialty. Auction every Wednesday. Private sales daily. Part time given if desired. Barrett & Zimmerman's Midway Horse Market, St. Paul, Minn.

FOR SALE.

Beautiful 6-year-old mahogany bay, 1,100-pound horse. Safe for ladies; cost $350. $125 buys him. Must be sold at once. Going away. Room 205, Axa building, 221 West Superior street.

WILLETTE'S
HORSE MARKET, WEST DULUTH.

WANTED — WHITEWASHING BASEments, stables, warehouses and buildings of all kinds. Address W. 92, Herald.

FOR SALE—WAGONS AND DRAYS can be bought at bargains; monthly payments if desired; also buy horse, weight 1,300 pounds, 5 years old; will make good as delivery horse; well broke single. Call after 6 p. m. 606 North Fifty-sixth avenue west.

FOR SALE—TEAM OF HORSES AND wagon. Call 125 East Sixth street, after 6 p. m.

FOR SALE — TEAM, TWO LUMBER wagons and two sets of working harness. Call after 6 p. m. at 432 Sixty-first avenue west.

FOR SALE, CHEAP—FINE TEAM OF black drivers, 6 years old, with buggy, harness and sleigh. Inquire George O'Toole, Proctor, Minn. Old phone, 43.

FOR RENT — MISCELLANEOUS.

FOR RENT—GOOD BARN, 1005 EAST Superior street, suitable for garage purposes. Inquire of O. H. Clarke, 391 Sellwood building.

FOR RENT—DOCK AND WAREHOUSE, 50x110 feet, two-story building, with railroad side track leading into it. Suitable for any kind of business. Address Charles Ruelle, Houghton, Mich.

WATCHES REPAIRED.

J. GRUESEN, ROOM 4, OVER BIG DUluth. New 'phone, 1393.

Guaranteed. Main Spring, $1; watch cleaned, $1. Garon Bros., 213 West 1st St.

F. WILHELM, 321 EAST SUP ST., 1083 Zenith. Will call and deliver goods.

BRAZING.

WE BRAZE CAST IRON. C. F. WIGgerts & Son, 217 East Superior street.

MILLINERY.

M. A. COX, 230 EAST FOURTH ST.

MRS. BRANDT, 114 WEST FOURTH ST.

PRIVATE HOSPITAL.

MRS. HANSON, GRADUATE MIDwife; female complaints. 413 Seventh avenue east. Old 'phone, 1594; Zen. 1225

PRIVATE HOSPITAL—MRS. ANNA Salmon. Private home for ladies during confinement. Infants adopted, Box 886, Anoka, Minn.

One Cent a Word Each Insertion—No Advertisement Less Than 15 Cents.

HELP WANTED—FEMALE.

MRS. SOMERS' EMPLOYMENT OFfice, 17 2nd avenue east. Both 'phones.

RELIABLE HELP ALWAYS TO BE had at Mrs. Callahan's Employment office, 15 Lake avenue north.

WANTED — EVERY WOMAN TO TRY Dr. Le Gran's Female Regulator, guaranteed. Kugler, Your Druggist, 108 West Superior street.

WANTED — A GIRL FOR GENERAL housework. Mrs. S. Karon, 20 East Second street.

WANTED—A GOOD GIRL FOR GENERAL housework. Good wages. 1007 East Second street.

WANTED AT ONCE—CAPABLE NURSE for two children; none under 22 need apply. 1016 East Superior street.

WANTED — COMPETENT GIRL FOR general housework; must be a good cook. 1016 East Superior street.

WANTED AT ONCE—SCANDINAVIAN girl for kitchen work; one that is used to work in boarding house; wages, $20 per month. Martin Edwardson, Two Harbors, Minn.

WANTED—GOOD GIRL FOR GENeral housework; family of three. 220 East Third street.

WANTED—AN EXPERIENCED DRESSmaker to sew for one or two weeks in private family. Address O. 96, Herald.

WANTED—COMPETENT GIRL FOR general housework. 1603 East Fourth street.

WANTED — DINING ROOM GIRL. Omaha cafe, 523 West Superior street.

WANTED—GIRL TO ASSIST WITH housework. 615 Woodland avenue, Mrs. E. Fuller.

WANTED—HOUSE MAID; NO OBjection to married woman. 2906 Park Point.

WANTED — COMPETENT GIRL FOR general housework. 1511 East Second street.

WANTED — COMPETENT GIRL FOR general housework; wages $20 to $25 per month. Mrs. Turle, 2216 East Superior street.

WANTED — COMPETENT GIRL FOR general housework; good wages. 2116 East Third street.

WANTED — GIRL FOR GENERAL housework. Old 'phone, 1677-K.

WANTED — COMPETENT GIPL FOR general housework. 521 East Third street.

WANTED — GIRL TO HELP WITH cooking. 2532 West Superior street.

WANTED—DISH WASHER. HALEY'S restaurant.

WANTED—GOOD GIRL FOR GENERAL housework in small family; small flat. See Mr. Dunbar at 608 West First street.

WANTED—EXPERIENCED GIRL FOR lunch counter and confectionary work. 2532 West Superior street.

WANTED IMMEDIATELY—WOMAN TO cook on farm; easy job; pleasant place; own boss. 710 Torrey building.

WANTED — COMPETENT COOK, MRS. J. R. Cotton, 1617 East First street.

WANTED — KITCHEN GIRL. HOTEL McKay.

WANTED—DINING ROOM GIRL, ST. Paul Restaurant, 6 Lake avenue south.

WANTED — COMPETENT SECOND girl. Mrs. G. L. Douglass, 2330 East Fifth street.

JEWELRY AND PIPE HOSPITAL.

E. C. Lange, Manufacturing Jeweler and Repairer. Over 19 West Superior street.

MOVING AND STORAGE.

PEOPLE'S MOVING & STORAGE CO., 207½ West Superior street. Both 'phones, 601.

DULUTH VAN & STORAGE COMPANY, 201 West Superior street.

OPTICIANS.

C. C. STAACKE, 305 NEW JERSEY building, 106 West Superior street.

OPTICIANS—O. F. WENNERLUND, 1925 West Superior street.

AGENTS WANTED.

AGENTS WANTED—FOR POST CARDS, beautiful, new, high grade, imported embossed cards, sell fast at big profits. Send 10 cents for samples worth 25 cents. Big catalogue free. Proctor's Post Card House, 649 West Forty-third street, New York city.

FOR SALE—HOUSES.

FOR SALE—NEW HOME, SIX ROOMS; hardwood throughout; gas, electricity, water, sewer, bath. Twelfth avenue east and Fifth street; small cash payment, balance monthly. Eby & Gridley, 510 Palladio.

FOR SALE—MY HOME, 5349 LONDON road; ugly enough outside, but inside is one of the most beautiful and convenient houses in Duluth. Might consider long lease to satisfactory tenant. Apply on premises. Franklin Paine.

FOR SALE—FIVE ROOM COTTAGE, hot and cold water; fire place, hardwood finish; lot 25x140; easy terms. Apply 1016 East Sixth street. Zenith 'phone, 2006-X.

One Cent a Word Each Insertion—No Advertisement Less Than 15 Cents.

ADDITIONAL WANTS ON PAGE 13

PERSONAL.

PERSONAL — DR. BURNETT, DENtist, top floor, Burrows building.

WANTED — EVERY WOMAN, MAN and child that has rough skin or chaps to use Kugler's Karnation Kold Kream, the great skin food, 25c. Kugler, Your Druggist, 108 West Superior street.

Personal—Pupils (new-beginners) for piano lessons. 50c hr., 2701 W. Helm St.

PERSONAL—ANNA SALMON. PRIvate home for ladies during confinement; infants adopted. Box 886, Anoka, Minn.

PURE, SAFE AND SURE!

Dr. Roger's Tansy Pennyroyal and Cotton Root Pills. A test of forty years in France has proved them to positively cure SUPPRESSION OF THE MENSES. Special price reduced to $1.00 per box. Mailed in plain wrapper. Imported direct from Paris, France, by W. A. ABBETT, Druggist, Duluth, Minn., 202 West Superior Street.

PERSONAL — MRS. GRUNAU AND Miss Peterson, fashionable dressmakers and tailors, for six years with Eugene Lambert, now for themselves, over 212 West First street. First-class work, popular prices. Old 'Phone 1806-K.

PERSONAL—HAY FEVER CAN BE cured—Our remedy has worked positive cures. Write for particulars. A-To-Kad Hay Fever Cure Co., Deadwood, S. D.

PERSONAL—MANICURING, MASSAGE, shampooing and scalp treatments. Mrs. J. E. Follette, 818 Torrey. 147-M Old.

PERSONAL—OLD MIRRORS RESILvered. St. Germain Bros., 121 First avenue west.

PERSONAL—CENTRAL BATH PARlors. 24 West Superior street.

ARCHITECTS.

FRANK L. YOUNG & CO., 201 Pal. Bldg.

UPHOLSTERING & REPAIRING.

Piano and furniture refinishing and repairing done by expert workmen. Thompson & Hill, successors to O. Kristensen, 336 East Superior street. Old 'phone, 1202-L.

ED OTT, 112 1st Ave. W. Both 'phones.

MUSIC.

MUSIC AND MUSICAL MERCHANDISE OF every description. Edison phonographs, band and orchestra instruments, pianos & organs. Ingvald WESTGAARD, 7 and 9 First Ave., West

Repairing done cheaply on all talking machines. C. C. Novelty Co., 130 W. Mich.

PHONOGRAPHS AND MUSICAL INstruments. Send your orders for popular songs and records to Zenith Music Co., No. 6 East Superior street, Duluth, Minn.

CLOTHES CLEANED & PRESSED

JOHN MUELLER, 202 WEST FIRST ST.

PICTURE FRAMING.

DECKER'S, 16 SECOND AVENUE W.

GUSTAV HENNECKE, 211 E. SUP. ST.

PAINTING & PAPER HANGING.

PAINTING AND PAPER HANGING—Lowest prices possible. Sorenson & Bergvig. Zenith, 1210-Y.

WANTED TO RENT.

WANTED TO RENT — ROOM BY A young man of clean habits and good character, with a private family; centrally located. Address W. 64, Herald.

FOR RENT — NEW OUTSIDE FLAT; modern, central; very desirable; complete; new furniture for sale. Zenith 'phone, 1762-Y.

WANTED TO RENT — FURNISHED cottage on Park Point. Call or address Isadore Abraham, care L. S. Loeb & Co.

WANTED TO RENT—UNFURNISHED rooming house of twenty-two or twenty-five rooms. Address O. 79, Herald.

WANTED TO RENT—FOR 1 OR 2 gentlemen desirable furnished room with private family; no farther east than Fifteenth avenue; would like breakfast and dinner. W. 63, Herald.

WANTED TO RENT—ONE UNFURnished room and alcove or two connecting unfurnished rooms, by young married couple, unincumbered. Address O. 86, Herald.

STENOGRAPHERS.

GRACE BARNET, FIRST NAT. BLDG.

One Cent a Word Each Insertion—No Advertisement Less Than 15 Cents.

FOR RENT—ROOMS.

FOR RENT — TWO FURNISHED rooms for light housekeeping. 323 East Fourth street.

FOR RENT—ONE NICELY FURNISHed room, all conveniences. 617½ West First street.

FOR RENT—FURNISHED ROOM; ALL conveniences. 102 West First street.

FOR RENT — FURNISHED ROOM, heat, light, bath, use of 'phone; private family. 103 Park Terrace.

FOR RENT—FIVE ROOMS; ALL CONveniences. 2311 West Fourth street.

FOR RENT — TWO LARGE FRONT rooms; furnished; one down and one upstairs. 419 First avenue west.

FOR RENT—Nicely Furnished Rooms. Hotel Zenith, 1 East Sup. St., upstairs.

FOR RENT—DOUBLE, FURNISHED front rooms for light housekeeping; modern conveniences; reasonable. 516 East Fourth street.

FOR RENT — ONE NICELY FURnished double room in East end, $12 per month; all conveniences; gentlemen preferred. Address O. 93, Herald.

FOR RENT—TWO NICE FURNISHED rooms, 628 West First street.

FOR RENT—FURNISHED OR UNFURnished room; lady or married couple preferred. 126 Nineteenth avenue west.

FOR RENT—FURNSHED ROOMS. 119 Seventh avenue west.

FOR RENT — THREE ROOMS FOR light housekeeping. Call up 1071-A new 'phone.

FOR RENT — NEATLY FURNISHED room. 323 West Fourth street.

FOR RENT—FOUR ROOMS; CITY WAter outside; $8 per month. Apply 219 Fifth avenue west.

FOR RENT—FURNISHED ROOM. 702 West Second street.

FOR RENT — LARGE FURNISHED room for two gentlemen; also one room for light housekeeping. Over 125 East Superior street.

FOR RENT—TWO FURNISHED ROOMS for light housekeeping. 323 East Fourth street.

FOR RENT—PLEASANT FRONT ROOM furnished, suitable for two. 905 East Second street.

FOR RENT—FLATS.

FOR RENT—FIVE ROOM FLAT; ALL conveniences. 1516 East Fourth street.

FOR RENT—SIX-ROOM BRICK FLAT. 1110½ East Fifth street. Apply 905 East Seventh street.

FOR RENT—TWO PLEASANT FURnished rooms, with board. 320 West Third street.

FOR RENT—FIVE ROOMS, CENTRALly located; brick flat; gas, electric lights, bath. T. W. Wahl & Co., Lonsdale building.

FOR RENT—FIVE ROOM FLAT. 630 West Third.

FOR RENT — AT 1908 WEST THIRD street four-room flat; water and sewer, $12. Zenith 'phone, 1187.

FOR RENT — FOUR-ROOM FLAT; steam heat, gas and electric light; gas range. 1030 West First street.

FOR RENT—FOUR-ROOM FURNISHED flat; bath, electric light and gas stove, until Nov. 1; rent reasonable. Call 522 Lake Avenue north.

FOR RENT—FOUR ROOM HEATED flat; water paid; gas range furnished. Rent, $25. Apply Corporate Investment company, Torrey Bldg.

FOR RENT—FIVE-ROOM FURNISHED flat; water and gas. 906 East Third street.

FOR RENT—THREE FLATS, 2732½, 2802, 2804 West Third street. Apply to Martin Smith, office First avenue east; old 'phone, 1470; Zenith, 2156.

FOR RENT—MODERN 6-ROOM HEATed flat. La Ferte flats, Eighth avenue east and Superior street; possession at once.

FOR RENT — THREE-ROOM FLAT, ground floor. 218 West Fourth street.

FOR RENT—MODERN FLAT, ASHTAbula Terrace. Apply 506 Lonsdale Bldg.

PLUMBING AND HEATING.

Plumbing, heating and gas fitting. Walsh & Wells, 332 E. Sup. St. New, 1191-X.

STOVE REPAIRING.

WE CARRY IN STOCK REPAIRS FOR 10,000 different stoves and ranges. C. F. Wiggerts & Son, 217 East Superior street. Both telephones.

AUTOS FOR SALE AND RENT.

WE ARE AGENTS FOR FIRST-CLASS automobiles and supplies; cars washed, polished and repaired at moderate prices. We also rent cars by the hour or day. Enerance to garage on First street. Duluth Motor Vehicle company, 28 E. 1st. St. Phones Bell 704, New 486.

FOR RENT—STORES & OFFICES.

FOR RENT—13x24 room, rear of my store. J. W. Nelson, 5 East Superior street.

FOR RENT — STORE NO. 505 WEST Michigan street. Call at Fifth avenue West Clothing store.

One Cent a Word Each Insertion—No Advertisement Less Than 15 Cents.

FOR SALE — MISCELLANEOUS.

CHICKERING,
FISCHER,
FRANKLIN
PIANOS.
EASY PAYMENTS.
HOWARD, FARWELL & CO.,
120 East Superior Street.
'Phones: Zen., 1478-X; Old, 1762-K.
W. J. Allen, manager; Fred R. Mann, expert piano and pipe organ tuning.

DIAMONDS — WE HAVE A LARGE stock of unredeemed diamonds, which we will sell at money-saving prices. Keystone Loan company, 16 West Superior street.

FOR SALE—1 MAHOGANY ANGELUS piano player, good as new, at $145, with 12 pieces of music; terms of $10 cash and $10 per month. French & Bassett.

Wirth's fly paper; sure death. Wirth's Hazel cream removes tan. Use our well known bug killer. Wirth.

FOR SALE — TYPEWRITERS; ALSO for rent; $25 up. Edmont, 116 W. Sup. St.

FOR SALE—SAFES, OFFICE FURNIture, architects' and engineers' supplies, typewriters and supplies. J. S. Ray Co., 406 West Superior street. Both 'phones.

FOR SALE—IRON AND WOODWORKing machinery and supplies, pulleys, shafting, hangers, boxes, etc., new and second-hand. Northern Machinery company, Minneapolis.

FOR SALE—1 MAHOGANY PIANO, ALmost new, at $165; terms of $10 cash and $5 per month. French & Bassett.

NATIONAL CASH REGISTERS
FROM $30 UP.
DULUTH OFFICE, 425 W. SUPERIOR ST.
G. F. SCHONEK, SALES AGENT.

FOR SALE—$125 TAKES $300 NEW, UPto-date piano. 212 West First street, room 6.

FOR SALE—$110 WILL BUY A GOOD ebony case, standard make, upright piano; must be sold at once. Korby Piano company, 201 East Superior street.

FOR SALE — FINE RUBBERTIRED nearly new Sturtevant-Larabee runabout buggy at a bargain. Kendall's livery, Second avenue west.

FOR SALE—1 USED UPRIGHT PIANO, good make, in good condition, $98; terms of $10 cash and $5 per month. French & Bassett.

FOR SALE—FURNITURE OF TWENty-two room hotel in fine location. Address O. 78, Herald.

FOR SALE—ONE THREE-FOURTHS size iron bed with spring and mattress; also a washing machine. 1428 Jefferson street.

FOR SALE—GOOD INGRAIN RUGS, 8x10; feather pillows, single iron bed, bicycle; after 6 p. m. 1716 Jefferson St.

FOR SALE, CHEAP—FURNITURE OF seven-room house. Call 513 Tenth avenue east.

FOR SALE—WE HAVE A NUMBER OF flower horns, both Edison and Victor; regular $4 horns; we are closing out at 75 cents. French & Bassett.

FOR SALE — FURNITURE OF TEN bedrooms, cheap if taken at once. Place can be rented reasonably. Inquire Montreal hotel, 1117 West Michigan street.

FOR SALE—COMPLETE HOUSEHOLD furniture at 507 East Seventh street.

FOR SALE — COMBINATION BOOKcase, davenport sofa, tables, chairs, 5 West Superior street, upstairs, Room No. 1, from 3 to 4 p. m.

FOR SALE—ROLL TOP DESK, CHAIR and book press, at 303 Burrows.

FOR SALE — LEATHER COUCH, IN good condition; cheap, if taken at once. Apply 426 Fourth avenue west, upstairs.

IF YOU WANT A NEW GROCER, TRY Thatcher's. 312 West Fourth street. Both 'phones. We trust till pay day.

FOR SALE—ONE 35-FOOT FULL CABIN gasoline launch; one 22-foot and one 18-foot launch. Duluth Gas Engine works.

BUSINESS CHANCES.

BUSINESS CHANCES—GROCERY and confectionery store for sale at 75 cents on the dollar; fresh stock; good location; a money-maker; good reason for selling. address 721 West Superior street.

WANTED!

By A1 business concern, a loan of $1,000 to $2,000, from six to twelve months; will give best of reference; iron clad security, and pay 10 per cent. Investigate. Address O. 77, care of Herald.

TO EXCHANGE!
TO EXCHANGE!

Fine new upright piano, for horse and buggy, or automobile. Call room 205, 221 West Superior street.

DENTISTRY—FOR SALE IMMEDIATEly, my established dental business of $500 per month income, at about inventory; $400 cash handles, and small balance to be paid out of the business. Fine opening, best reasons. Write or call at once. Dr. E. M. Johnson, St. Cloud, Minn.

BUSINESS CHANCE—FOR SALE 3-chair barber shop outfit, $150. Also rent the room at $15 per month until May 1. Inquire of Northern Electrical company, 210 West First street.

For Sale—Meat market with lot, living rooms upstairs. All modern, city water, cement walks; doing good business. D. 56, Herald.

WOODMEN OF THE WORLD.
ZENITH CITY CAMP, NO. 5, MEETS every second and fourth Wednesday at the old Masonic temple, fifth floor. John Haugen, C. C.; A. M. Holmes, banker, 720 West Fifth street, flat E.; Robert Forsyth, clerk, 817 East Second street.

ROYAL LEAGUE.
ZENITH COUNCIL, NO. 161, Royal league, meets in Elks' hall, first and third Monday evenings at 8 o'clock. Charles S. Palmer, archon, city hall; Andrew Nelson, scribe, 309 First National bank building.

UNITED SPANISH WAR Veterans, Camp John G. McEwen, No. 6, meets second and fourth Mondays at Sloan block, Twentieth avenue west. Next meeting July 27, at 7:30 p. m. M. J. Murray, commander.

SECRET SOCIETIES.

MASONIC.

PALESTINE LODGE, NO. 79, A. F. & A. M.—Regular meetings first and third Monday evenings of each month at 8:00 o'clock. Next meeting July 25, 1908. Work—Reception Grand master and First degrees. Edward K. Coe, W. M.; H. Nesbitt, secretary.

IONIC LODGE, NO. 186, A. F. & A. M.—Regular meetings second and fourth Monday evenings of each month at 8 o'clock. Next meeting, special, Friday, July 24, visit of grand master. Work, second degree. Carl F. Wiberg, W. M.; Hugo R. Burgo, secretary.

KEYSTONE CHAPTER, NO. 20, R. A. M.—Stated convocations second and fourth Wednesday evenings of each month at 8 o'clock. Next convocation, Sept. 9, 1908. Work—Regular business. Newton H. Wilson, H. P.; Alfred LeRicheux, Sec.

DULUTH COUNCIL, NO. 6, R. S. M.—Regular meetings first and third Friday evenings of each month at 8 o'clock. Next meeting, Aug. 7, 1908. Work—Royal and Select Master degrees. Newton H. Wilson, T. I. M.; Alfred Le Richeux, recorder.

DULUTH COMMANDERY, No. 18, K. T.—Stated conclave first Tuesday of each month, at 8 o'clock. Next conclave will be held Tuesday, July 7. Work—Regular business. E. A. Moye, E. C.; Alfred Le Richeux, recorder.

SCOTTISH RITE.

Regular meetings every Thursday evening of each week at 8 o'clock. Next meeting, July 23, 1908. Work—Ninth and tenth degrees. J. E. Cooley, secretary.

ZENITH CHAPTER, NO. 25, Order of Eastern Star. Regular meetings second and fourth Friday evenings of each month at 8 o'clock. No meeting until further notice. Carrie Freimuth, W. M.; Ella F. Gearhart, Sec.

EUCLID LODGE, NO. 198, A. F. & M. M.—Regular meeting second and fourth Wednesday evenings of each month at 7:30 o'clock Next meeting, July July 22. Second degree. E. G. Linder, W. M.; A. Dunleavy, secretary.

DULUTH CHAPTER, NO. 59, R. A. M.—Meets at West Duluth first and third Wednesdays of each month at 7:30 p. m. Next meeting July 15. J. L. Opperman, H. P.; A. Dunleavy, secretary.

DULUTH LODGE, No. 28, I. O. O. F.—Meets every Friday evening at Odd Fellows' hall, 16 Lake avenue north. Next meeting July 24, 1908. Second degree. Emil Hollander, noble grand; Robert Le Febvre, recording secretary; A. H. Paul, financial secretary.

K. O. T. M.
Duluth tent, No. 1, meets first and third Wednesdays during June, July and August, Macabee hall, 234 W. First St. Visiting members welcome. Office in hall; hours, 10 a. m. to 1 p. m., daily. A. J. Anderson, Comdr., 601 E. Fourth St. J. B. Gellneau, recordkeeper, at hall, Zen. 691-X.

MODERN SAMARITANS.
ALPHA COUNCIL, No. 1, meets at Elks' hall every Thursday evening at 8 o'clock. Beneficent degree, first and third Thursday. Samaritan degree second and fourth Thursday. A. Nelson, G. S.; Lucy M. Purdy, L. G. S.; A. A. Fider, financial scribe. IS Third avenue west. Wallace P. Welbanks, scribe. All Samaritans invited.

A. O. U. W.
Fidelity lodge, No. 105, meets at Macabee hall, 224 West First street, every Thursday at 8 p. m. Visiting members welcome. W. J. Stephens, M. W.; W. W. Fenstermacher, recorder; O. J. Murvold, financier, 217 East Fifth street.

A. O. U. W.
DULUTH LODGE, NO. 10, meets at Odd Fellows' hall every Thursday evening at 8 o'clock. Andrew Hager, M. W.; R. G. Foote, recorder; T. J. St. Germain, financier, 121 First avenue west.

I. O. F.
COURT COMMERCE NO. 3283, Independent Order of Foresters, meets first and third Friday evenings at 8 o'clock, at Rowley's hall, No. 112 West First street. Next regular meeting, Aug. 7, 1908. R. M. Buckminster, C. R.; W. W. Hoopes, R. S.

M. W. A.
IMPERIAL CAMP, NO. 2206, meets at Maccabee hall, 224 West First street, second and fourth Tuesdays of each month. George Lindberg, V. C.; C. P. Earl, clerk, Box 411.

NORTH STAR LODGE NO. 35 meets every Tuesday night at Elks' hall. Next meeting Tuesday, July 28. Work in second rank. John J. Lumm, C. C.; James A. Wharton, K. of R. and S.

CLAN STEWART, NO. 50, O. S. C., meets first and third Wednesdays each month, 8 p. m., Folz hall, 116 West Superior street. James D. McGhie, chief; John Burnett, financial secretary, 413 First National bank building. Next regular meeting, Aug. 6, 1908.

LOYAL GUARD, SUBORDINATE DIVIsion, No. 132, meets at Hall A, Kalamazoo block. Mrs. Bertha Cameron, captain general; H. V. Holmes, paymaster, 415 Fifteenth avenue east; E. F. Heller, recorder, 230 West Fifth street.

MODERN MACCABEES.
ZENITH CITY TENT, NO. 1044, meets every second and fourth Friday of the month at Kalamazoo hall B. Commander, Charles E. Norman, 1010 Minnesota avenue; recordkeeper and finance keeper, O. H. Loomis, residence 1030 West First street. Zenith, 2243-Y.

U. O. F.
COURT EASTERN STAR, No. 86, U. O. F., meets every first and third Tuesdays in the month at Maccabee hall, 224 West First street. James Kelley, C. R., 518 Fourth avenue east; Harry Milnes, treasurer, room E. 224 W. First, Zenith 2186-X.

MODERN MACCABEES.
ST. LOUIS BAY TENT, NO. 1045, meets every first and third Mondays, at Gilley's hall, West Duluth. Roy J. Baker, commander, 5712 Wadena street. Finance and record keeper, C. C. Low, 5712 Wadena street.

HAVE YOU A WANT OF ANY KIND?

'PHONE YOUR WANTS

If You Ever Want or Need Anything in This List:

A Cook	A Position	For Sale
A Butler	A Boarder	For Rent
A Coachman	A Roomer	For Exchange
A Maid	A Home	For Lost Things
A Nurse	A Helper	For Found Things

USE A HERALD "WANT AD" AND YOUR WANTS WILL BE QUICKLY FILLED. COST: ONE CENT A WORD.

TELEPHONE No. 324

Or Write THE HERALD, DULUTH, MINN.

Another question, Have you read the "Wants" in today's paper? Read them NOW—There is very likely something among them that will interest you.

20 PAGES

DULUTH EVENING HERALD.

20 PAGES

TWENTY-SIXTH YEAR. SPECIAL MAIL EDITION FOR SATURDAY MORNING, JULY 25, 1908. TWO CENTS.

THE WILDEST NIGHT AT GETTYSBURG SINCE THE MEMORABLE DAYS OF '63

Terrific Electrical and Wind Storm Sweeps Guardsmen Camp.

Lightning Kills Three Persons and Over 100 Are Injured.

Innumerable Tents Blown Down and Many Occupants Stunned.

Gettysburg, Pa., July 24.—An all-night search throughout Camp Hays, where the 10,000 men of the National Guard of Pennsylvania has been in camp for a week, and which was last night visited by a terrific electrical and wind storm, shows that three soldiers were struck dead by lightning and that nearly a hundred other persons were injured by the electrical bolts or otherwise hurt. It was probably the wildest night the historic battleground has experienced since the memorable July days of 1863.

Those killed were:

Corporal C. Milton Garver, Company C, Tenth regiment, Uniontown.

James A. Barke, Company K, Tenth regiment, Waynesburg.

Private Clyde Morrison, Company D, Sixteenth regiment.

The dead were members of the Second brigade, composed of regiments from the western part of the state, most of the storm damage occurring in the section of the field occupied by that brigade.

The cots of the hospital tent are filled with the injured, some of whom are women and children, who had been visiting the camp.

The tent which Governor Stuart had been occupying during the week's encampment was blown down by the terrific wind, and the governor and those who were his guests at the time were buried under the canvas. With the governor were Charles B. Mann of the state railroad commission, Col. Good of the First regiment, Philadelphia, and Capt. P. L. Weaver, formerly of the First regiment. They were all thrown to the ground by the falling canvas, but managed to crawl out into the open. In the tent adjoining that of the governor were the sisters of Governor Stuart, Miss Cora Stuart of Harrisburg, and Mrs. Lechler of Philadelphia and Mrs. Charles B. Mann of Philadelphia. They were there for the usual evening band concert and

(Continued on page 14, fourth column.)

ELOPE IN SKIFF: DROWN.

Romantic Love Story Has Tragic Ending Near Lesina.

Vienna, July 24.—A tragic ending to a romantic love story is reported from Lesina, a well-known health resort along the coast of Dalmantia. Florina Brini, aged 18, fell in love with Alberto Conti, a visitor, the girl's parents would not hear of the match, and the lovers decided to elope. They took a small boat and put out to sea, with the intention of boarding a passenger steamer to Venice. Unfortunately they were overtaken by a violent storm, the boat upset, and the lovers were drowned.

McMILLAN READY FOR HUNT.

St. Louis Man, Now Living in Africa, Will be Roosevelt's Host.

St. Louis, Mo., July 24.—Friends of William N. McMillan, the St. Louisan who will be the host of President Roosevelt during the latter's visit in British South Africa, where he will hunt big game, yesterday received letters from him in which he speaks of arrangements being made for the entertainment of the chief executive. McMillan is the owner of 20,000 acres of land near Bambasa, on which is a rubber plantation.

"We have had the president's room all fixed up, write McMillan. "There won't be any luxuries here, but President Roosevelt is used to roughing it, and I think he will be pleased with the accommodations. I am making arrangements to have some of the most competent guides in the country at the disposal of the president's party. In addition, I am having the natives bring reports of the best spots for shooting big game."

DISGUSTED DEMOCRATS TO NOMINATE BY PETITION.

Milwaukee, Wis., July 24.—Disgusted over the failure of the state Democratic convention to accomplish anything, fifty or sixty delegates from various parts of the state met together yesterday afternoon and agreed to circulate nomination papers for a state ticket to be led by A. J. Schmitz of Milwaukee.

The ticket agreed upon at the caucus is as follows: Governor, A. J. Schmitz, Milwaukee; lieutenant governor, Burt Williams, Ashland; secretary of state, Miles T. Gittings, Monroe; insurance commissioner, William Guilliene, Hartford; treasurer, William Pierstoff, Milwaukee; attorney general, Evan Evans, Baraboo.

Those at the caucus promised that they would take immediate steps to put out nomination papers for the men mentioned in the above list.

SHIPS IN COLLISION; PASSENGERS DROWN.

Christiana, July 24.—The steamer Bakkelaget, engaged in the local passenger trade, was in collision yesterday with the steamer Goteborg. She was cut through amidship and sank in a few moments. From ten to twenty of the Bakkelaget's passengers are believed to have been drowned. Twenty-three of them were rescued by the Goteborg.

THE SULTAN OF TURKEY IS FORCED TO YIELD TO THE DEMANDS OF MACEDONIA

Constitution of 1876 Restored and Parliament Will be Convoked.

Ruler by Stroke of Pen Grants Young Turk's Demands.

Message Creates Consternation Among the Palace Clique.

Constantinople, July 24.—The sultan of Turkey has restored to Macedonia the constitution of 1876, by an imperial firman issued this morning.

The grand vizier immediately took steps to carry out the orders of his imperial master. He addressed to all the provincial authorities concerned, a circular telegram, convening the chamber of deputies, in which he pointed out that the method of forming the chamber is determined by an organic statute, which, according to the official communication, is "an illustrious institution of the sultan."

Startling as was the sudden dismissal of Ferid Pasha from the grand viziership and the appointment of Said Pasha in his place, this step was as nothing compared to the sensation created in all quarters this morning by the official announcement that the sultan had decided to convoke a parliament.

Revolt of Army Causes Change.

It was felt, in view of the general revolt in the army, unprecedented in the history of the Turkish empire, some change was inevitable and that far-reaching measures of reform in the central government were bound to be inaugurated. But the drastic action of the sultan, who took the reins into his own hands and by the stroke of a pen suddenly yielded to the demands of the young Turks and restored the constitution of 1876, has taken the palace clique, the members of the diplomatic corps—in fact, the entire population of Constantinople, completely by surprise. Although it was thought that the long-sustained agitation might possibly bring about some form of parliamentary administration, nothing so dramatically abrupt was regarded as possible.

Sultan Raises White Flag.

The immediate cause of the sultan's raising of the white flag was the receipt of a telegram addressed to him from the Albanians of Uskub, informing him that they had taken their oath to favor the re-establishment of the Constitution. This message landed like a thunderbolt at the Yildiz Kiosk. The sultan had been under the impression that he could depend upon the Albanians under all circumstances. Ferid Pasha, who is an Albanian, had fostered this conceit. When the facts became known, the wrath of the sultan immediately fell upon his favorite, who was summoned to the palace and dismissed on the spot.

The former grand vizier, Said Pasha,

(Continued on page 14, seventh column.)

WORKMEN TAP SUBTERRANEAN RIVER WITH DRILLS AND TWENTY-THREE OF THEM ARE DROWNED

Berne, Switzerland, July 24.—There was a frightful accident early this morning in the Loetschberg tunnel, in the Bernese Alps, which resulted in the deaths of twenty-five workmen.

The men were drilling inside the tunnel. Without warning their tools pierced the wall that separated them from a subterranean river, or lake, the existence of which was not known. The wall gave way with a crash and a torrent of water and mud rushed into the tunnel and filled it. All of the workmen were drowned. They were Italians. Fortunately, owing to the early hour, only comparatively few men had entered the tunnel. The disaster occurred 2,400 yards from the northern entrance. It is believed that the men tapped the Cander river, which flows through the mountains above the tunnel. The water now chokes the tunnel within 1,000 yards of the entrance.

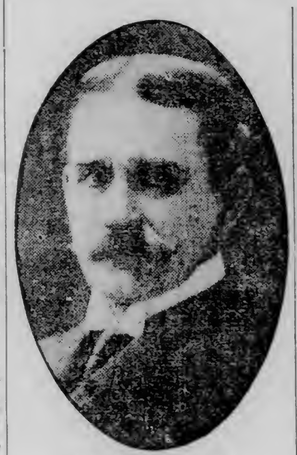

DAVID H. GREER,
Who Becomes Head of the Protestant Episcopal Diocese of New York, Succeeding the Late Bishop Potter.

WILL MEET HITCHCOCK

Political Leaders From Middle West to Confer in Chicago.

Conference to be on Similar Lines of Colorado Meeting.

Chicago, July 24.—Republican political leaders from eight Middle West states will meet at the Auditorium Annex tomorrow to confer with Frank H. Hitchcock, chairman of the Republican national committee. The states to be represented are Illinois, Indiana, Michigan, Wisconsin, Minnesota, Iowa, Missouri and Kentucky, and it is expected that each of them will send the national committeeman, and the chairman and secretary of the state central committee.

Mr. Hitchcock arrived here today from Colorado Springs, where a similar conference was held with the leaders from the Western states. On the journey from Colorado to Chicago the national chairman arranged by telegraph to have representatives from Central states come here at this time for the reason that he found it impossible to go East before attending the notification ceremonies to be held in Cincinnati on Tuesday.

Taft to Return to Hot Springs.

After Mr. Taft has been notified of his nomination he intends to return to Hot Springs, Va. He will be accompanied by Mr. Hitchcock, who will remain a day in consultation with the Republican candidate and then go to New York to superintend the opening of Eastern headquarters on Aug. 1. The principal headquarters of the Republican campaign management, which are to be in Chicago, will not be opened until Aug. 15. The contract for furnishing the rooms was awarded today.

Soon after the New York headquarters are opened there will be held a third big conference which will take in most of the Eastern states. These gatherings are a part of Mr. Hitchcock's scheme for the division of campaign work into sections and the utilization of the political assets of a region, including a number of states, instead of observing the state lines as has been done in past national campaigns. The situation in the South will be taken up at some later day in accordance with the determination of Mr. Hitchcock to make a fight for the electoral votes of certain of those states.

STETSON'S WIDOW WEDS PORTUGUESE.

Philadelphia, July 24.—Mrs. Sarah Elizabeth Stetson, widow of the late millionaire hat manufacturer, John B. Stetson, was married yesterday to Count Sania Eulalia of Portugal by Mgr. Turner, chancellor of the archdiocese of Philadelphia. The ceremony, which was performed at the bride's beautiful estate near this city, was a quiet affair. The bridal pair left for New York, where they will remain until Saturday, when they will sail for Europe.

TROOPS FIRE ON STRIKERS

Twenty Thousand Mill Hands Commence Rioting at Bombay.

Bombay, July 24.—The 20,000 mill hands, who went out on strike yesterday, started to riot this morning and a detachment of British infantry was called out to put down the disorder. It was found necessary to fire, and as a result one native was killed and six were wounded. Several members of the European and native police forces sustained injuries. The rioters were quelled for the moment and dispersed.

The mill hands went out yesterday to demonstrate their sympathy for Tilak, the nationalist leader, and editor, who was sentenced a few days ago to transportation for six years on the charge of sedition.

STEVENSON'S HOUSE SOLD.

Widow of the Novelist Gives Up San Francisco Home.

San Francisco, July 24.—Mrs. Robert Louis Stevenson has sold the house which she built on Lombard street hill, overlooking the Golden Gate, and will remove to Santa Barbara, where she has purchased a country home. Mrs. Stevenson received $25,000 for her house, which was richly decorated with Samoan tapestry and weapons.

The house was filled with South sea curios, and the library contained Stevenson's books, as well as many manuscripts of his stories and novels. It was saved during the great fire by member of the Bohemian club, old friends of Stevenson, who carried the water for the purpose in buckets.

LIQUORMEN BARRED.

St. Paul, Minn., July 24.—The Swedish United Sons of America has decided to hold their next national convention at Milwaukee, Wis. A uniform per capita tax of 60 cents for each six months was agreed upon. Hereafter liquor dealers will be debarred from joining the order. The delegates were last night given a banquet by a local lodge.

THE MINNESOTA BANKERS' ASSOCIATION IS HOLDING ITS ANNUAL CONVENTION

C. D. GRIFFITH OF SLEEPY EYE,
President of Minnesota Bankers' Association.

President C. D. Griffith Scores the Mortgage Registration Tax Law.

Guaranty of Bank Deposits or Postal Savings Banks Coming.

Joseph T. Talbert of Chicago Talks on "Commercial Paper."

The nineteenth annual convention of the Minnesota Bankers' association opened this morning in the Lyceum theater, with an attendance of representative financial men from every section of the state in attendance. Bankers from places outside of the state were here also, and the officers of the association did not hesitate to state that, in point of attending delegates and interest shown in the work of the convention, the present meeting gives the promise of being the most successful convention in the history of the association.

Bankers are here from almost every town in Minnesota. Many of them have brought their wives and families. The official register shows over 430 names, and every one who has registered is either a banker or a member of a banker's family. In view of official attendance, the present convention is the largest in the history of the association.

If one thinks there is a financial stringency in the country he should meet and talk with the delegates that are in the city. They will tell you that the finances of he country are at the present time in a healthy condition, and, moreover, they will tell you with vigorous emphasis that business conditions are steadily improving. An optimistic opinion of the business situation the country over, and an abiding faith in the increased prosperity for the coming year might be taken as an epitome of the convention.

Excursion on the Lake.

The bankers are combining pleasure with business. This afternoon an excursion will be taken on the lake. The bankers and their wives will be the guests of the Marshall-Wells Hardware company. Many of them are taking advantage of the opportunity to see the sights of the city. Excursions that are not officially upon the program have been planned, and every place of interest in the city will be visited before the convention terminates on Saturday.

This morning's session was devoted to the president's annual address, the

(Continued on page 14, first column.)

JUDGE PROUTY IS NOMINATED

For Representative by Convention Over Congressman Hull.

Des Moines, Iowa, July 24.—By a vote of 74½ to 51½ the delegates in the Seventh district Republican convention yesterday nominated Judge F. Prouty for representative in congress over Congressman J. A. T. Hull, no notice that a nomination had been made at the primary of June 2, having been received by the convention. Capt. Hull insisted that the convention acted without authority.

SHERIFF SAVES MURDERER

Who Had Killed His Rival and Wounded Sweetheart.

Port Edward, Wis., July 24.—Daniel Lynch shot and killed Richard Nommenson, shot and seriously wounded Miss Anna Sorenson and then tried to kill himself yesterday. Jealousy over the attentions which Nommenson was paying to Miss Sorenson is said to have been the cause of the tragedy.

When the news of the arrest of Lynch reached the surrounding towns, a mob was summoned to the palace and dismissed on the spot.

The former grand vizier, Said Pasha, reached the surrounding towns, a mob organized in an attempt to get him away from the sheriff, who however, threatened to shoot and drove away the lynchers.

HEARST NOT A CANDIDATE

Will Not Consent to be Nominee of Independence League.

Expects to Confer With Leaders of Party at Chicago.

New York, July 24.—The seventy-eight delegates from this city to the Independence party convention at Chicago will travel in a special train over the West Shore, leaving here at 10 o'clock on Sunday morning. The train will stop at stations up state to pick up other delegates and it is expected that when the special leaves Buffalo there will be at least 125 aboard. The train will be in charge of Charles E. Gehring, the chairman of the committee on arrangements.

William R. Hearst will go on the delegates' train. If his ship is on time he will reach this city tomorrow morning and will start at once for Chicago to meet the state leaders, who will be in Chicago on Sunday and to tell them that under no consideration will he consent to be the nominee for president.

HAD TO CURL HIS MUSTACHE

And If She Did Not, Husband Would Beat Her.

Chicago, July 24.—A silky mustache, jet black in color and generous in length, confronts Mrs. Clara Black every morning at 5 o'clock. That dark and flowing mustache represented duty—the duty of curling it—according to the matrimonial doctrines held by John E. Black, owner of the mustache and husband of Mrs. Black.

But Mrs. Black, after she had faithfully curled the mustache for some time, by the light of the dawn, decided that her husband was wrong and that curling a mustache was no part of the obligations of a wife. The result was the appearance of the wife as complainant in a divorce suit.

"I want a divorce on the ground of cruelty," said Mrs. Black, "because my husband treated me badly. When he did not like things he became angry and struck me. He would upset the table and throw dishes all around the room.

"And not only that, but every morning at 5 o'clock I had to get up and curl his mustache. If I did not get up and curl it he would get mad."

The owner of the mustache which required such assiduous attention is said to be the Beau Brummel of conductors on the Metropolitan elevated railroad. Mrs. Black said that her matrimonial experiences with her husband included two wedding ceremonies and one previous divorce trial.

PITTSBURG LOSES ARTISTS.

Members of Orchestra Secured by Minneapolis and Chicago.

Pittsburg, Pa., July 24.—Musical Pittsburg was startled by the announcement that four members of the music committee of the Pittsburg Art society, which conducts the Pittsburg orchestra, had retired and that a raid had been made on the players by the other orchestras and seventeen of the local players taken.

Several are going to Chicago, others to the Boston Symphony orchestra, and still others to Minneapolis, St. Louis and Cincinnati.

The greatest catch was made by Damrosch of New York, who captured Emil Paur's protege and pet, Victor Kolar, the violinist.

BATTLESHIP FLEET 260 MILES FROM HONOLULU.

On Board U. S. S. Connecticut, by wireless to Honolulu, July 23.—At 8 p. m. the position of the fleet is 17.10 latitude 159.30 longitude, 260 miles from Honolulu.

The fleet is proceeding in a southerly course, 11 degs. west of the magnetic pole at a speed of 10 knots an hour. The weather is pleasant and all are well.

THE LID IS OFF

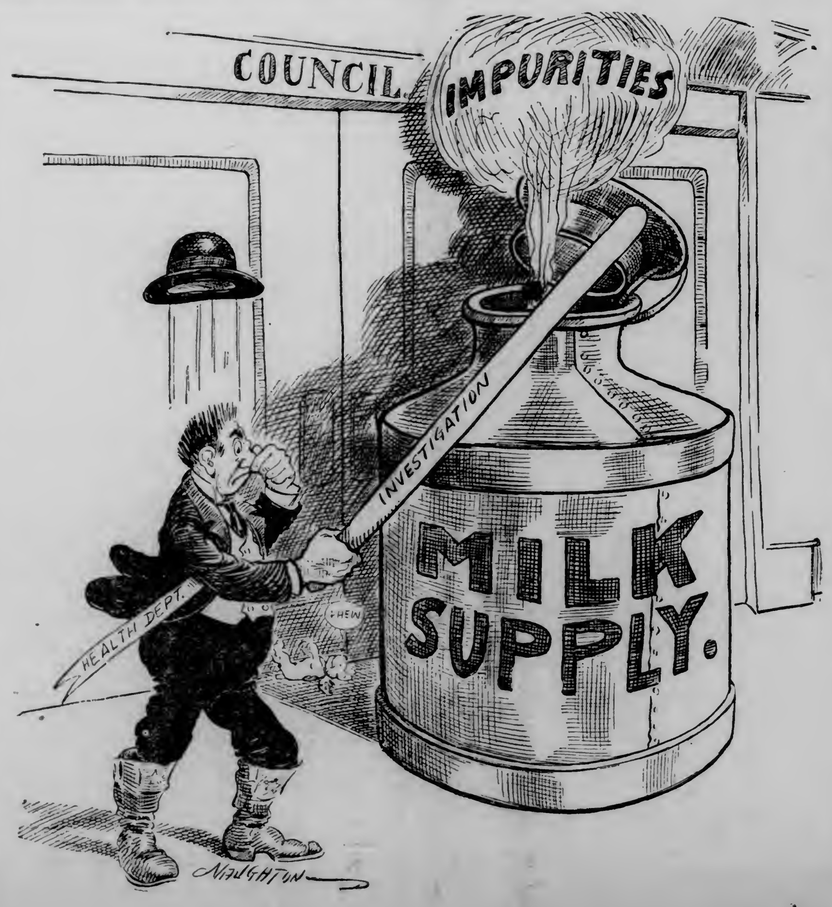

FEW CHANGES IN TEACHERS

Presidents of the State Normal Schools Are Re-Elected.

St. Paul, Minn., July 24.—(Special to The Herald.)—The annual meeting of the state normal board was held yesterday in the office of J. W. Olson, superintendent of public instruction, in the capitol building. Judge Ell Torrance, of Minneapolis, president of the board, presided at the meeting.

All of the presidents of the five normal schools in the state were reappointed to hold their positions for the ensuing year at the same salaries as previous. They are as follows: G. E. Maxwell, Winona; C. E. Cooper, Mankato; W. A. Shoemaker, St. Cloud; Frank A. Weld, Moorhead, and E. W. Bohannon, Duluth.

The faculties of the different schools were also reappointed. There were a few changes, but in most cases the same teachers were reappointed. The most important feature was the resignation of Miss Kate Sprague, who has been teacher of mathematics in the Winona normal school for the past twenty years. She intends to retire from teaching.

In the afternoon the board discussed the proposed changes in the courses of study at the schools.

MINISTER IS KILLED.

Cow Becomes Crazed and Attacks Rev. August Schluester.

Waterloo, Iowa, July 24.—Rev. August Schluester, pastor of the German Evangelical church at Tripoli, died as the result of injuries inflicted by a cow which he was leading to pasture. The animal suddenly became vicious, attacking him and breaking the vertibrae in his neck, paralyzing the entire body. He was 45 years old and has been pastor there eleven years.

STEEL MEN REPORT STEADY PROGRESS IN BUSINESS.

New York, July 24.—That there is a gradual, steady increase in progress in all lines of business was the opinion expressed by the presidents of the various subsidiary companies of the United States Steel corporation at a meeting here yesterday, according to a statement given out by President W. E. Corey of the parent company, after the meeting. He said the reports of the steel men present were uniformly favorable. He said that about 56 per cent of the finishing capacity of the various plants controlled by the United States Steel corporation were now in operation, and that additional capacity will be put in operation as soon as conditions warrant.

DEFECTIVE PAGE

20 PAGES

DULUTH EVENING HERALD.

20 PAGES

TWENTY-SIXTH YEAR. SPECIAL MAIL EDITION FOR SATURDAY MORNING, JULY 25, 1908. TWO CENTS.

THE WILDEST NIGHT AT GETTYSBURG SINCE THE MEMORABLE DAYS OF '63

Terrific Electrical and Wind Storm Sweeps Guardsmen Camp.

Lightning Kills Three Persons and Over 100 Are Injured.

Innumerable Tents Blown Down and Many Occupants Stunned.

Gettysburg, Pa., July 24.—An all-night search throughout Camp Hays, where the 10,000 men of the National Guard of Pennsylvania has been in camp for a week, and which was last night visited by a terrific electrical and wind storm, shows that three soldiers were struck dead by lightning and that nearly a hundred other persons were injured by the electrical bolts or otherwise hurt. It was probably the wildest night the historic battleground has experienced since the memorable July days of 1863.

Those killed were:

Corporal C. Milton Garver, Company C, Tenth regiment, Uniontown.

James A. Barte, Company K, Tenth regiment, Waynesburg.

Private Clyde Morrison, Company D, Sixteenth regiment.

The dead were members of the Second brigade, composed of regiments from the western part of the state, most of the storm damage occurring in the section of the field occupied by that brigade.

The cots of the hospital tent are filled with the injured, some of whom are women and children, who had been visiting the camp.

The tent which Governor Stuart had been occupying during the week's encampment was blown down by the terrific wind and the governor and those who were his guests at the time were buried under the canvas. With the governor were Charles B. Mann of the state railroad commission, Col. Good of the First regiment, Philadelphia, and Capt. P. L. Weaver, formerly of the First regiment. They were all thrown to the ground by the falling canvas, but managed to crawl out into the open. In the tent regarding that of the governor were the sisters of Governor Stuart, Miss Cora Stuart of Harrisburg, and Mrs. Lechler of Philadelphia and Mrs. Charles B. Mann of Philadelphia. They were there for the usual evening band concert and

(Continued on page 3, fourth column.)

ELOPE IN SKIFF; DROWN.

Romantic Love Story Has Tragic Ending Near Lesina.

Vienna, July 24.—A tragic ending to a romantic love story is reported from Lesina, a well-known health resort along the coast of Dalmatia. Florina Brnd, aged 18, fell in love with Alberto Conti, a visitor, the girl's parents would not hear of the match, and the lovers decided to elope. They took a small boat and put out to sea, with the intention of boarding a passenger steamer to Venice. Unfortunately they were overtaken by a violent storm, the boat upset, and the lovers were drowned.

McMILLAN READY FOR HUNT.

St. Louis Man Now Living in Africa, Will be Roosevelt's Host.

St. Louis Mo., July 24.—Friends of William N. McMillan, the St. Louisan who will be the host of President Roosevelt during the latter's visit in British South Africa, where he will hunt big game, yesterday received letters from him in which he speaks of arrangements being made for the entertainment of the chief executive. McMillan is the owner of 28,000 acres of land near Bambasa, on which is a rubber plantation.

"We have had the president's room all fixed up," write McMillan. "There won't be any luxuries here, but President Roosevelt is going to forget it, and I think he will be pleased with the accommodations. I am making arrangements to have some of the most competent guides in the country at the disposal of the president's party. In addition, I am having the natives bring reports of the best spots for shooting big game."

DISGUSTED DEMOCRATS TO NOMINATE BY PETITION.

Milwaukee, Wis., July 24.—Disgusted over the failure of the state Democratic convention to accomplish anything, fifty or sixty delegates from various parts of the state got together yesterday afternoon and voted to circulate nomination papers for a state ticket to be led by A. J. Schmitz of Milwaukee.

The ticket agreed upon at the caucus is as follows: Governor, A. J. Schmitz, Milwaukee; lieutenant governor, Burt Williams, Ashland; secretary of state, Miles T. Giltings, Monroe; insurance commissioner, William Guilliene, Hartford; treasurer, William Pierstorff, Middleton; attorney general, Evan Evans, Barabeo.

Those at the caucus promised that they would take immediate steps to get out nomination papers for the men mentioned in the above list.

SHIPS IN COLLISION; PASSENGERS DROWN.

Christiana, July 24.—The steamer Bakkebiget, engaged in the local passenger trade, was in collision yesterday with the steamer Goteborg. She was cut through amidship and sank in a few moments. From ten to twenty of the Bakkebiget's passengers are believed to have been drowned. Twenty-three of them were rescued by the Goteborg.

WORKMEN TAP SUBTERRANEAN RIVER WITH DRILLS AND TWENTY-THREE OF THEM ARE DROWNED

Berne, Switzerland, July 24.—There was a frightful accident early this morning in the Loetschberg tunnel, in the Bernese Alps, which resulted in the deaths of twenty-five workmen.

The men were drilling inside the tunnel. Without warning their tools pierced the wall that separated them from a subterranean river, or lake, the existence of which was not known. The wall gave way with a crash and a torrent of water and mud rushed into the tunnel and filled it. All of the workmen were drowned. They were Italians. Fortunately, owing to the early hour, only comparatively few men had entered the tunnel. The disaster occurred 2,400 yards from the northern entrance. It is believed that the men tapped the Cander river, which flows through the mountains above the tunnel. The water now chokes the tunnel within 1,000 yards of the entrance.

DAVID H. GREER,
Who Becomes Head of the Protestant Episcopal Diocese of New York, Succeeding the Late Bishop Potter.

WILL MEET HITCHCOCK

Political Leaders From Middle West to Confer in Chicago.

Conference to be on Similar Lines of Colorado Meeting.

Chicago, July 24.—Republican political leaders from eight Middle West states will meet at the Auditorium Annex tomorrow to confer with Frank H. Hitchcock, chairman of the Republican national committee. The states to be represented are Illinois, Indiana, Michigan, Wisconsin, Minnesota, Iowa, Missouri and Kentucky, and it is expected that each of them will send the national committeeman, and the chairman and secretary of the state central committee.

Mr. Hitchcock arrived here today from Colorado Springs, where a similar conference was held with the leaders from the Western states. On the journey from Colorado to Chicago the national chairman arranged by telegraph to have representatives from Central states come here at this time for the reason that he found it impossible to go East before attending the notification ceremonies to be held in Cincinnati on Tuesday.

Taft to Return to Hot Springs.

After Mr. Taft has been notified of his nomination he intends to return to Hot Springs, Va. He will be accompanied by Mr. Hitchcock, who will remain a day in consultation with the Republican candidate and then go to New York to superintend the opening of Eastern headquarters on Aug. 1. The principal headquarters of the Republican campaign management, which are to be in Chicago, will not be opened until Aug. 15. The contract for furnishing the rooms was awarded today.

Soon after the New York headquarters are opened there will be held a third big conference which will take in most of the Eastern states. These gatherings are a part of Mr. Hitchcock's scheme for the division of campaign work into sections and the utilization of the political assets of a region, including a number of states, instead of observing the state lines as has been done in past national campaigns. The situation in the South will be taken up at some later day in accordance with the determination of Mr. Hitchcock to make a fight for the electoral votes of certain of those states.

STETSON'S WIDOW WEDS PORTUGUESE.

Philadelphia, July 24.—Mrs. Sarah Elizabeth Stetson, widow of the late millionaire hat manufacturer, John B. Stetson, was married yesterday to Count Santa Eulalia of Portugal by Mgr. Turner, chancellor of the archdiocese of Philadelphia. The ceremony, which was performed at the bride's beautiful estate near this city, was a quiet affair. The bridal pair left for New York, where they will remain until Saturday, when they will sail for Europe.

TROOPS FIRE ON STRIKERS

Twenty Thousand Mill Hands Commence Rioting at Bombay.

Bombay, July 24.—The 20,000 mill hands, who went out on strike yesterday, started to riot this morning and a detachment of British infantry was called out to put down the disorder. It was found necessary to fire, and as a result one native was killed and six were wounded. Several members of the European and native police forces sustained injuries. The rioters were quelled for the moment and dispersed.

The mill hands went out yesterday to demonstrate their sympathy for Tilak, the nationalist leader, and editor, who was sentenced a few days ago to transportation for six years on the charge of sedition.

STEVENSON'S HOUSE SOLD.

Widow of the Novelist Gives Up San Francisco Home.

San Francisco, July 24.—Mrs. Robert Louis Stevenson has sold the house which she built on Lombard street hill, overlooking the Golden Gate, and will remove to Santa Barbara, where she has purchased a country home. Mrs. Stevenson received $25,000 for her house, which was richly decorated with Samoan tapestry and weapons.

The house was filled with South sea curios, and the library contained Stevenson's books, as well as many manuscripts of his stories and novels. It was saved during the great fire by member of the Bohemian club, old friends of Stevenson, who carried the water for the purpose in buckets.

LIQUORMEN BARRED.

St. Paul, Minn., July 24.—The Swedish United Sons of America has decided to hold their next national convention at Milwaukee, Wis. A uniform per capita tax of 10 cents for each six months was agreed upon. Hereafter liquor dealers will be debarred from joining the order. The delegates were just night given a banquet by a local lodge.

THE SULTAN OF TURKEY IS FORCED TO YIELD TO THE DEMANDS OF MACEDONIA

Constitution of 1876 Restored and Parliament Will be Convoked.

Ruler by Stroke of Pen Grants Young Turk's Demands.

Message Creates Consternation Among the Palace Clique.

Constantinople, July 24.—The sultan of Turkey has restored to Macedonia the constitution of 1876, by an imperial firman issued this morning.

The grand vizier immediately took steps to carry out the orders of his imperial master. He addressed to all the provincial authorities concerned, a circular telegram, convening the chamber of deputies, in which he pointed out that the method of forming the chamber is determined by an organic statute, which, according to the official communication, is "an illustrious institution of the sultan."

Startling as was the sudden dismissal of Ferid Pasha from the grand viziership and the appointment of Said Pasha in his place, this step was as nothing compared to the sensation created in all quarters this morning by the official announcement that the sultan had decided to convoke a parliament.

Revolt of Army Causes Change.

It was felt, in view of the general revolt in the army, unprecedented in the history of the Turkish empire, some change was inevitable and that far-reaching measures of reform in the central government were bound to be inaugurated. But the drastic action of the sultan, who took the reins into his own hands and by the stroke of a pen suddenly yielded to the demands of the young Turks and restored the constitution of 1876, has taken the palace clique, the members of the diplomatic corps—in fact, the entire population of Constantinople, completely by surprise. Although it was thought that the long-sustained agitation might possibly bring about some form of parliamentary administration, nothing so dramatically abrupt was regarded as possible.

Sultan Raises White Flag.

The immediate cause of the sultan's raising of the white flag was the receipt of a telegram addressed to him from the Albanians of Uskiub, informing him that they had taken their oath to favor the re-establishment of the Constitution. This message landed like a thunderbolt at the Yildiz Kiosk. The sultan had been under the impression that he could depend upon the Albanians under all circumstances. Ferid Pasha, who is an Albanian, had fostered this conceit. When the facts became known, the wrath of the sultan immediately fell upon his favorite, who was summoned to the palace and dismissed on the spot.

The former grand vizier, Said Pasha,

(Continued on page 14, seventh column.)

THE MINNESOTA BANKERS' ASSOCIATION IS HOLDING ITS ANNUAL CONVENTION

C. D. GRIFFITH OF SLEEPY EYE,
President of Minnesota Bankers' Association.

President C. D. Griffith Scores the Mortgage Registration Tax Law.

Guaranty of Bank Deposits or Postal Savings Banks Coming.

Joseph T. Talbert of Chicago Talks on "Commercial Paper."

The nineteenth annual convention of the Minnesota Bankers' association opened this morning in the Lyceum theater, with an attendance of representative financial men from every section of the state in attendance. Bankers from places outside of the state were here also, and the officers of the association did not hesitate to state that, in point of attending delegates and interest shown in the work of the convention, the present meeting gives the promise of being the most successful convention in the history of the association.

Bankers are here from almost every town in Minnesota. Many of them have brought their wives and families. The official register shows over 430 names, and every one who has registered is either a banker or a member of a banker's family. In view of official attendance, the present convention is the largest in the history of the association.

If one thinks there is a financial stringency in the country he should meet and talk with the delegates that are in the city. They will tell you that the finances of he country are at the present time in a healthy condition, and, moreover, they will tell you with vigorous emphasis that business conditions are steadily improving. An optimistic opinion of the business situation the country over, and an abiding faith in the increased prosperity for the coming year might be taken as an epitome of the convention.

Excursion on the Lake.

The bankers are combining pleasure with business. This afternoon an excursion will be taken on the lake. The bankers and their wives will be the guests of the Marshall-Wells Hardware company. Many of them are taking advantage of the opportunity to see the sights of the city. Excursions that are not officially upon the program have been planned, and every place of interest in the city will be visited before the convention terminates on Saturday.

This morning's session was devoted to the president's annual address, the

(Continued on page 14, first column.)

JUDGE PROUTY IS NOMINATED

For Representative by Convention Over Congressman Hull.

Des Moines, Iowa, July 24.—By a vote of 74½ to 54½ the delegates in the Seventh district Republican convention yesterday nominated Judge F. Prouty for representative in congress over Congressman J. A. T. Hull, no notice that a nomination had been made at the primary of June 2, having been received by the convention. Capt. Hull insisted that the convention acted without authority.

SHERIFF SAVES MURDERER

Who Had Killed His Rival and Wounded Sweetheart.

Port Edward, Wis., July 24.—Daniel Lynch shot and killed Richard Nommensen, shot and seriously wounded Miss Ann Sorenson and then tried to kill himself yesterday. Jealousy over the attentions which Nommensen was paying to Miss Sorenson is said to have been the cause of the tragedy.

When the news of the arrest of Lynch reached the surrounding towns, a mob organized in an attempt to get him away from the sheriff, who however, threatened to shoot and drove away the lynchers.

HEARST NOT A CANDIDATE

Will Not Consent to be Nominee of Independence League.

Expects to Confer With Leaders of Party at Chicago.

New York, July 24.—The seventy-eight delegates from this city to the Independence party convention at Chicago will travel in a special train over the West Shore, leaving here at 10 o'clock on Sunday morning. The train will stop at stations up state to pick up other delegates and it is expected that when the special leaves Buffalo there will be at least 125 aboard. The train will be in charge of Charles E. Gehring, the chairman of the committee on arrangements.

William R. Hearst will go on the delegates' train. If his ship is on time he will reach this city tomorrow morning and will start at once for Chicago to meet the state leaders, who will be in Chicago on Sunday and to tell them that under no consideration will he consent to be the nominee for president.

HAD TO CURL HIS MUSTACHE

And If She Did Not, Husband Would Beat Her.

Chicago, July 24.—A silky mustache, jet black in color and generous in length, confronts Mrs. Clara Black every morning at 5 o'clock. That dark and flowing mustache represented duty—the duty of curling it—according to the matrimonial doctrines held by John E. Black, owner of the mustache and husband of Mrs. Black.

But Mrs. Black, after she had faithfully curled the mustache for some time, by the light of the dawn, decided that her husband was wrong and that curling a mustache was no part of the obligations of a wife. The result was the appearance of the wife as complainant in a divorce suit.

"I want a divorce on the ground of cruelty," said Mrs. Black, "because my husband treated me badly. When he did not like things he became angry and struck me. He would upset the table and throw dishes all around the room.

"And not only that, but every morning at 5 o'clock I had to get up and curl his mustache. If I did not get up and curl it he would get mad."

The owner of the mustache which required such assiduous attention is said to be the Beau Brummel of conductors on the Metropolitan elevated railroad. Mrs. Black said that her matrimonial experiences with her husband included two wedding ceremonies and one previous divorce trial.

PITTSBURG LOSES ARTISTS.

Members of Orchestra Secured by Minneapolis and Chicago.

Pittsburg, Pa., July 24.—Musical Pittsburg was startled by the announcement that four members of the music committee of the Pittsburg Art society, which conducts the Pittsburg orchestra, had retired and that a raid had been made on the players by the other orchestras and seventeen of the local players taken.

Several are going to Calcago, others to the Boston Symphony orchestra, and still others to Minneapolis, St. Louis and Cincinnati.

The greatest catch was made by Damrosch of New York, who captured Emil Paur's protege and pet, Victor Kolar, the violinist.

BATTLESHIP FLEET 260 MILES FROM HONOLULU.

On Board U. S. S. Connecticut, by wireless to Honolulu, July 23.—At 8 p. m. the position of the fleet is 17.10 latitude 159.80 longitude, 260 miles from Honolulu.

The fleet is proceeding in a southerly course, 11 degs. west of the magnetic pole at a speed of 10 knots an hour. The weather is pleasant and all are well.

FEW CHANGES IN TEACHERS

Presidents of the State Normal Schools Are Re-Elected.

St. Paul, Minn., July 24.—(Special to The Herald.)—The annual meeting of the state normal board was held yesterday in the office of J. W. Olson, superintendent of public instruction, in the capitol building. Judge Ell Torrance, of Minneapolis, president of the board, presided at the meeting.

All of the presidents of the five normal schools in the state were reappointed to hold their positions for the coming year at the same salaries as previous. They are as follows: G. E. Maxwell, Winona; C. E. Cooper, Mankato; W. A. Shoemaker, St. Cloud; Frank A. Weld, Moorhead, and E. W. Bohannon, Duluth.

The faculties of the different schools were also reappointed. There were a few changes, but in most cases the same teachers were reappointed. The most important feature was the resignation of Miss Kate Sprague, who has been teacher of mathematics in the Winona normal school for the past twenty years. She intends to retire from teaching.

In the afternoon the board discussed the proposed changes in the courses of study at the schools.

MINISTER IS KILLED.

Cow Becomes Crazed and Attacks Rev. August Schluester.

Waterloo, Iowa, July 24.—Rev. August Schluester, pastor of the German Evangelical church at Tripoli, died as the result of injuries inflicted by a cow which he was leading to pasture. The animal suddenly became vicious, attacking him and breaking the vertebrae in his neck, paralyzing the entire body. He was 45 years old and has been pastor there eleven years.

STEEL MEN REPORT STEADY PROGRESS IN BUSINESS.

New York, July 24.—That there is a gradual, steady increase in progress in all lines of business was the opinion expressed by the presidents of the various subsidiary companies of the United States Steel corporation at a meeting here yesterday, according to a statement given out by President W. E. Corey of the parent company, after the meeting. He said the reports of the steel men present were uniformly favorable. He said that about 56 per cent of the finishing capacity of the various plants controlled by the United States Steel corporation were now in operation, and that additional capacity will be put in operation as soon as conditions warrant.

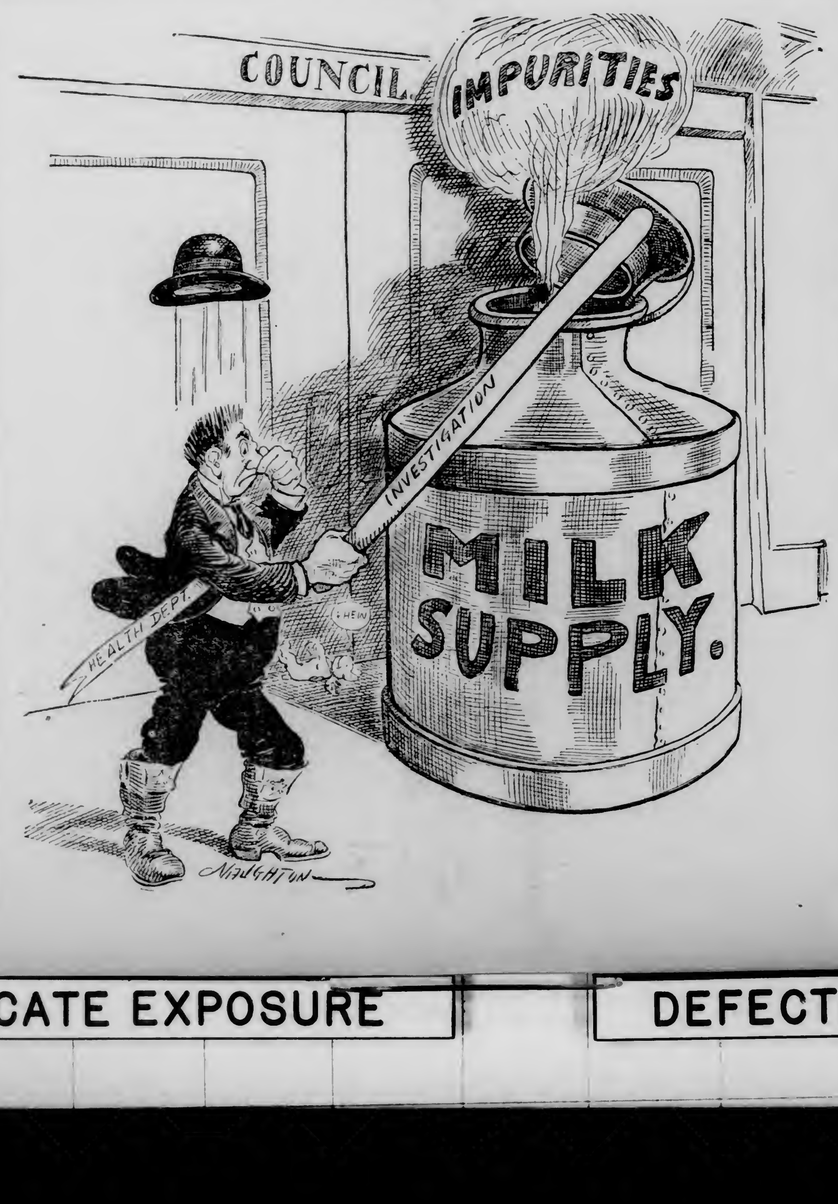

INTENTIONAL DUPLICATE EXPOSURE

DEFECTIVE PAGE

WEATHER—Local showers and warmer tonight and Saturday.

Boys' Clothing at Half!

THE SALE of all sales—the one of interest to every mother in Duluth and miles around. We go about a clearance in no half hearted manner as the following prices will testify.

½ Price for Any Boys' Suit in the Store (½ Price)

Boys' 2-Piece Suits
Ages 8 to 17 Years—
$5 Suits now $2.50
$6 Suits now $3.00
$8 Suits now $4.00
$10 Suits now $5.00
$12 Suits now $6.00

Boys' Buster Suits
Ages 3 to 12 Years—
$5 Suits now $2.50
$6 Suits now $3.00
$8 Suits now $4.00
$10 Suits now $5.00
$12 Suits now $6.00

Boys' Top Coats
Ages 2½ to 10 Years—
$5 Top Coats now.....$2.50
$6 Top Coats now.....$3.00
$7 Top Coats now.....$3.50
$8 Top Coats now.....$4.00
$9 Top Coats now.....$4.50

Sailor Blouse Suits
Ages 3 to 12 Years—
$4 Blouse Suits $2.00
$6 Blouse Suits $3.00
$8 Blouse Suits $4.00
$10 Blouse Suits $5.00
$12 Blouse Suits $6.00

Fifty (50) Boys' Suits, Ages 8 to 17 Years,

While They Last

just the Suit for Vacation wear. Earlier in the season prices were $4.00 to $8.00. Out they go at your choice for..... **$1.50**

While They Last

MOTHERS If you would like to share in this snap be early, as at this price they cannot last very long.

Knee Pants
$1.00 kind 69c
$1.50 kind 98c

Knee Pants
Always a leader at 50c. Now for 19c

Boys' Hats
Vacation or school wear 75c and 50c kinds 29c

Boys' Waists
Styles right—$1.00, 75c and 50c ones 39c

Boys' Combination Suits
With two pairs of Pants—the best suit ever offered in Duluth. $7.00 Suits now $3.50

Boys' Wash Suits
In the materials mothers know as correct.
$1.00 Suits now 50c
$2.00 Suits now $1.00

Tams for Boys and Girls
Colors and styles that delight.
75c Tams now 25c
60c Tams now 25c
50c Tams now 25c

SALES CONTINUE TOMORROW!

Any Man's Suit in the Store $15.00
It makes no difference if former prices were $35, $30 and $25.

$18, $15 and $12, Suits at One Price $8.75
Suits made expressly for us for all-year wear.

Knox Straw Hats
Ralston Shoes
Oxfords

Oak Hall Clothing Co.
SUPERIOR STREET AT FOURTH AVENUE WEST

Suit Cases, Trunks, Umbrellas, Canes and Gloves

INNES' BAND

Sousa and his band, Pryor's band, the U. S. Marine band, the Royal Marine band of Italy—the greatest military bands in the world, play for you on the EDISON or VICTOR. They play just as easily on the easy payment plan as if you paid cash down in a lump sum. And we are glad to accommodate you.

THE AUGUST RECORDS

For EDISON machines will be on sale Saturday, the 25th. We will be glad to have you call any time during the day to hear the records demonstrated, but especially Saturday night, when we give our regular monthy free concert.

DULUTH MUSIC CO.,
EDMUND G. CHAPMAN, Manager.
222-224 WEST FIRST STREET.

BANKER ARRESTED

Cleveland, Ohio, July 24.—Harry E. Hayes, a member of the banking firm of W. J. Hayes & Son of this city was placed under arrest today on a warrant from New Jersey charging conspiracy in connection with a bond deal. The amount involved is said to be $105,000.

UTES START FOR RESERVATION.

Rapid City, S. D., July 24.—The Ute Indians who made so much trouble at Thunder Butte last winter started today overland with a cavalry escort for their reservation in Utah.

$30 Blue Serge Suits $15

At the "Fitwell" Clothing Parlors final clearance sale.

'Phone your want ads to The Herald. Both 'phones, 324.

CUT PRICE SHOE SALE

Don't miss getting a pair of those high-grade

OXFORDS

We are selling in this sale—nothing reserved.

LADIES' TAN OXFORDS—Russia calf and Brown Kid—welt and turn soles—plain toe and tips—$3.50 and $4.00 regular price—cut price—per pair..... **$2.95**

MISSES' $2.00 OXFORDS OR SHOES—sizes to 2—cut price..... **$1.45**

SPECIAL—Men's and Women's Canvas Shoes and Oxfords—also Women's Slippers and Oxfords—all high grade—values up to $4.00—bunched on the table, at, per pair..... **$1.00**

ALL MEN'S $5.00 and $6.00 Oxfords; cut price..... **$3.95**

ALL MEN'S $4.00 Oxfords—cut price..... **$3.25**

FIFIELD-SHEA SHOE COMPANY
115 West Superior Street. The Largest Shoe House in Duluth.

BUSINESS CONDITIONS

Joseph T. Talbert Talks of the Present Situation.

Says Country's Business is 66 Per Cent of the Normal.

Joseph T. Talbert, vice president of the Commercial National Bank of Chicago, who delivered an address at the morning session of the bankers' convention, states that the business of the country at the present time, as near as can be gained from statistics, is approximately 66 per cent of the normal industrial situation.

At the present time Mr. Talbert's bank is making an annual investigation into the crop situation, the industrial situation and the condition of the manufacturing and commercial houses of the United States. On the information received thus far Mr. Talbert bases his estimate of the volume of business of the country.

The area taken in by the investigation extends from Duluth to Galveston, Texas, and from Pittsburg to the cotton district upon the south. It delves into the crop condition, including wheat, corn, the coarse grains and the condition of the cotton crop. The standing and business condition of the big mercantile and manufacturing firms are thoroughly gone into. The reports and figures are coming in to the officials of the bank daily, so that a criterion of the business of the United States can be gained from them. The detailed report of the investigation will be given to the country later, says Mr. Talbert.

Mr. Talbert states that he does not look for much shaking up of business because of the presidential elections. He also states that he believes that business is improving. He predicts that the improvement will be steady and gradual, but that it will require some time for the business of the country to resume its normal tone.

V. H. Van Slyke, president of the Metropolitan State Bank of Minneapolis, states that business is improved and that in his opinion it will continue to improve. Mr. Van Slyke states that business has shown a very good improvement within the past two months and that if the crop conditions are good business will show a rapid improvement.

DECISIONS BY SUPREME COURT

Three Reversals in the Eleven Opinions Filed.

St. Paul, July 24.—(Special to The Herald.)—Three decisions of lower courts were reversed in the eleven opinions filed today by the state supreme court.

E. M. Dickinson, respondent, vs. City of St. Paul, defendant; E. F. Berrisford and J. A. Wilwerchled, as administrator of the estate of Fred Schroeder, deceased, and D. E. Dwyer, as trustee of William J. Preston, a bankrupt, intervenors, appellants. Affirmed. From Ramsey county.

William Hendricks, respondent, vs. George F. Dean, appellant. Order reversed. From Hennepin county.

George Pasco, appellant, vs. Minneapolis Steel & Machinery company, respondent. Affirmed. From Hennepin county.

State of Minnesota, respondent, vs. Carl P. Mattson, appellant. Affirmed. From Renville county.

Victor Hustrom, respondent, vs. Shenango Furnace company, appellant. Affirmed. From St. Louis county.

Ed. Lodgord, appellant, vs. City of East Grand Forks, et al, respondents. Affirmed. From Polk county.

Albert H. Iehman, respondent, vs. Swift & Co. and Adolph Monzen, defendant; Swift & Co., appellant. Order affirmed. From Ramsey county.

Katie Hermeling as administratrix of the estate of Joseph Hormling, deceased, appellant, vs. Chicago, St. Paul, Minneapolis & Omaha Railway company and Charles Wetmore, respondents. Affirmed. From Cottonwood county.

George N. Farwell, appellant, vs. City of Minneapolis et al, respondents. Affirmed from Hennepin county.

Edward P. Kelly, respondent, vs. Daniel C. Hopkins and A. J. Russell, co-partners as Hopkins & Russell, appellants. Order reversed and new trial granted. From Hennepin county.

Lawrence P. McManus, respondent, vs. Nicholas Chisholm Lumber company, appellant. Order reversed and new trial granted. From Becker county.

It would be strange, indeed, if not one merchant in Duluth today had anything important to say to you.

AMERICAN GIVEN RACE

John F. Hayes Winner of the Great Marathon Event.

Dorando, the Italian, Finished First, But Received Assistance.

London, July 24.—The American protest against Dorando for receiving assistance at the finish of the Marathon race has been upheld. This makes John F. Hayes, I. A. A. C., the winner of this world-famous event.

Dorando, the Italian, finished first, but as soon as he came into view it was seen that he was in very bad shape. He tottered brokenly toward the right, when he should have turned to the left to make the circuit of two-thirds of the track necessary to reach the goal. Several men jumped in front of him and, with difficulty, pushed him around and got him going in the right direction. He half-walked and half-tottered for a hundred yards along the cinder path, and then swerved, stood still a moment and the next went down in a heap. A crowd of officials and followers, who were cheering him along, then surrounded him, and for a few minutes he could not be seen. After two or three minutes the group parted and a great cheer went up as the Italian, who was on his feet, staggered on for perhaps one hundred yards more. He made a pathetic attempt to trot, but this was too much for him and he fell again to the ground. The spectacle was too much like the torturing of a human being for many of the spectators.

John F. Hayes of America came in second without any assistance whatever. A. R. Welden, American, was fifth. Longboat, Canada, returned to the Stadium in a motor car.

Fifty-five Men Start.

Fifty-five men toed the starting line, Wood, Canada, and Nettlebeck, Germany, withdrawing at the last moment.

The men were lined up in four rows close behind one another, like a file of troops. It was impossible to string out the huge field in one line, so the start was made in this way.

At 2:33 o'clock, three minutes after the advertised time, the crack of the pistol sent the men off on their long run of over twenty-six miles. Leaving the Castle Printz, Longboat, the Canadian Indian, led the field with the rest bunched close up.

A great crowd, probably a record gathering, went out to the Stadium this afternoon to witness the finish of the Marathon.

The arrangements for the control of the crowd were good and the police, some 2,000 of them, scattered along the course, kept the track clear.

Longboat in the Lead.

The man went down Castle Hill at a good pace, and on through High street, Windsor, where Longboat and two other Canadians led the van, with the seven Americans and a number of other competitors close up. The windows and house-tops, all decorated with flags, were filled with cheering enthusiasts, who gave the athletes an inspiring send-off as they sped on their way towards Eton. Here the college boys had gathered by the hundreds, and excitement reached a high pitch as the successive groups of runners swept by. The official time for the first two miles was 10 minutes 11 seconds, and for the first three miles, 13 minutes 42 seconds.

The final in the high diving competition resulted as follows: Johamnson, Sweden, first, with 83.7 points; Malstrom, Sweden, second, with 78.7; Stanberg, Sweden, third, with 74 points; Anderson, Sweden, fourth, with 68.3, and George W. Gaidzik, Chicago A. A., fifth, with 56.3 points.

In the final of the Graeco-Roman heavyweight wrestling, Welsz, Hungary, won, defeating Petroff, Russia.

D. E. H., 7-24-'08.

The dog days are still to come. A northeaster will cool you off for a day, but have a suit of Pajamas for a hot night. Lounge around in one for an hour or two before you go to bed. They are cool and won't shock the neighbor dropping in for a late call.

Men's Pajamas, $1.50 to $10.

Boys', $1 and $1.50.

All the choice materials and pretty designs are here.

This is the Men's Furnishing store of Duluth.

Initial Belts are the latest innovation. We show them, $1.

Tomorrow we'll spread a new line of Wash Ties—four-in-hands—25c.

Should you need an extra suit of light weight underwear—it's here where you are most likely to find your size in the kind you want. $1.00 to $5.00 the suit.

The Columbia Clothing Co. Duluth

J. M. Gidding & Co.

"Correct Dress for Women."

Misses' and Girls' Coats

Strictly Tailored, of the Famous Skolny make.

$7.75 for regular $16.50 and $17.50 values.
$6.75 for regular $13.50 to $15.00 values.
$5.75 for regular $12.50 values.
$4.75 for regular $10 values.
$3.75 for regular $7.50 values.

Sizes are all inclusive from 2½ to 16 yrs. The materials are handsome mannish suitings, fine tropical worsteds and plain serges.

Another Lot of Coats

Flannels, cheviots, serges, worsteds and pretty summery mixtures.

$5.75 for regular $12.50 values.
$4.25 for regular $8.75 values.
$3.75 for regular $7.75 and $8.75 values.
$2.75 for regular $5.75 and $6.75 values.
Sizes 8 to 16.

The Balance of the Little Tot's Coats

Sizes 2½ to 8—at **$3.00** and **$3.50.**
Regular values are $6.75 and $7.50.

Girls' Tub Sailor Suits, Also White Guimp Dresses at HALF PRICE—

All White Guimps and Dressy White Frocks at ONE-THIRD OFF.

Misses' Colored Dresses Reduced ⅓.

Children's Dresses at Half

A large special table of white and natural linens, plain and checked ginghams, percales, piques, chambrays and sheer materials.

Sizes 1 to 5 years.

Pretty Wash Hats

Beautiful embroidery patterns trimmed with ribbon—at **Just Half the First Price**—Which brings them at 75c, $1.00, $1.25 and up to $2.50.

AD PAID WELL.

Florence Luptovzik Recovers Her Watch Through Herald Office.

H. S. Dooley, who is connected with the German American bank of Minneapolis, arrived in the city this morning from a vacation trip on the North Shore as far as Port Arthur, Ont. That Mr. Dooley has keen powers of observation in the matter of valuables other than cash was demonstrated this morning when, on his way to the baggage room at the union depot, he picked up from the steps a lady's belt to which was attached a handsome gold watch, fob and charm, the whole thing being worth about $50.

Knowing that the loser would be anxious about the article Mr. Dooley brought them to The Herald office where Miss Florence Luptovzik, of the Duluth Business university had a few minutes before left a "lost" advertisement. Through the medium of this "ad" the watch and belt were returned to their rightful owner.

"Only the Best at Engels'."

Special Prices

For the Balance of the Week on the Following—

FRAMED PICTURES,
BRASS CANDLESTICKS,
POTTERY,
TERRA COTTA STATUETTES,
and BRIC-A-BRAC.

Engels' Art Store
9 East Superior Street.

$6 trousers now $3. "Fitwell."

Clean-up Sale for Good Dressers!

In the most up-to-date and money-saving Gents' Tailoring Establishment Duluth has ever known. In order to maintain our large working force through the usual dull season, at this time of the year, we are making remarkable reductions in all suitings. Among them are blacks, blues and grays—there will be many browns as well; there will be plain cheviots, Thibets, worsteds, and many novelty weaves, all beautiful classy woollens; many of them suitable for fall wear. The workmanship put on our garments will surprise you; our reputation for quality, style and correctness is established. This is an excellent opportunity for you to get started with us.

MELLIN CO.,
Tailors
404 WEST SUPERIOR STREET.

DEFECTIVE PAGE

J. M. Gidding & Co.

Now is the Time When

One Dollar Does the Work of Several

Regular $35 and $49.50 Tailored Suits at... $10

A special rack for tomorrow's selling. Every suit in the present season's model. Most desirable materials.

$35 Long Covert Coats $19.50

Splendid fitting models, beautifully tailored.

$7.50 and $10 Mixture Jackets $2.50

A few Coverts and other kinds are also included. Loose, semi-fitted and tight styles.

$6.75 Dress Skirts at..... $4.75

Handsome White Sicilians and several styles in black Panama.

$21.50 and $22.50 Silk Dresses.. $12.50

Very neat and dressy one-piece styles in pliable taffeta. Plain colors or stripes. Foulard Silk Dresses—$35 values at **$21.50**

Waists

Tailored Lawns, with embroidered front. Regular $4.50 values at **$3.00**.

French Embroidered Waists, of finest Paris mulls and trimmed with Val. laces. Prices to $12.50—at **$5.00**.

Kayser's Best Quality Silk Gloves at $1.00 and $1.25—

Regular $1.50 and $2.00 values.

Twelve and sixteen-button lengths. The $1.00 lot are black and white only. $1.25 lot includes street and evening shades.

J. M. Gidding & Co.

First Avenue West and Superior Street.

CONFESSES TO MURDER

Eberhard Tells Police Story of the Killing of His Aunt.

Wanted Her Money That He Might Marry N. Y. Girl.

New York, July 24.—Drawn back to the scene of his crime by a force he could not resist, August Eberhard, self-confessed murderer of his aunt, Mrs. Otillie Eberhard, a Viennese widow, whom he lured to a lonely spot in New Jersey, a few days ago, and shot to death, was captured near Paterson, N. J., yesterday and is now a prisoner in the Hackensack jail.

What interested the authorities most in the confession he made to them late today was the reason he gave for committing the crime. Eberhard said that he was in love with a New York girl and that he needed the money to marry her, so, knowing that his aunt had $2,500, he plotted to kill her and steal the money.

Eberhard says he also intended to kill his pretty cousin, Otillie Eberhard, to whom he was engaged, so that nothing would stand in the way of his marriage to the New York girl.

Hollow-eyed, cheeks drawn and with the look of a hunted animal on his face, Eberhard was found lying on a lawn of a residence just outside of Paterson. There was an ugly looking wound on his right leg, which the murderer first said had been inflicted by Italians who attacked him, but which he afterward confessed was inflicted by himself so as to make the police believe he had been wounded on the night his aunt was killed.

Told Ingenuous Story.

Eberhard did not immediately confess to the police. He told a most ingenuous story to account for his disappearance after the shooting of his aunt, to the effect that on the night of the murder he had tried o defend his aunt from the attack of a party of Italians.

The inquisitors did not believe this story, and they kept Eberhard on the grill until he weakened and made a confession. The murderer seemed to feel relieved when he had finished his remarkable narrative of the murder. He asked the prosecutor, to whom he had confessed, for a cigar, and when it was given to him he smoked as if he had no other care in the world.

Says He Had Accomplice.

An important point in the confession was the statement by Eberhard that he had an accomplice in the murder plot. He said, however, that his accomplice had no hand in the killing of Mrs. Eberhard. This man, who was one of Eberhard's friends, has fled to the West and the police are looking for him. They have his name.

Eberhard told the police that he had planned the murder two months ago. He wrote many letters to his aunt in his efforts to induce her to sell her home in Germany and come to this country to live. He even promised he would marry her daughter Otillie and make a comfortable home for her here.

Then Eberhard recounted the arrival of his aunt and his cousin Otillie, of his finding room for them in a hotel in West Twenty-third street, of the trip to New Jersey and the fatal walk up to the railroad tracks. A blinding rain storm came up while they were walking up the Susquehanna tracks and this aided the murderer in his purpose. As the unsuspecting women were plodding along in front of him, he drew his revolver, took careful aim, and fired.

Mrs. Eberhard fell at the first shot, but to make sure, the assassin fired another shot into her body as it lay on the tracks. Then he went in pursuit of his cousin and tried to kill her. The poor girl believed he was trying to protect her, and up to yesterday she had insisted that he did not murder her mother. She accounted for his disappearance by the theory that he probably was shot by the murderers.

Buried the Money.

When Eberhard was searched not a penny was found in his pockets. Eberhard said that he had buried the money he had stolen from his aunt. He led the detectives to a tree near Little Falls, and there dug up a bundle of bills. There was $2,400 in the bundle, which is the amount that was stolen, as the murderer left a small amount of money in the bosom of his aunt's waist, so as to give the impression that she had not been robbed. Eberhard had also buried his pocketbook containing $26, so as to bear out his story that he had been attacked by Italians and robbed.

Eberhard says that he and his accomplice escaped from the scene of the crime on a westbound train. He declares that he passed through Albany, Troy and Buffalo into Canada and on to Detroit and Chicago, without being recognized by the police. When he reached Chicago, he says, that an irresistible power compelled him to return to the scene of the crime and then he planned to wound himself and surrender to the police in the belief that he could convince them that he had not murdered his aunt.

When Otillie Eberhard was told of her cousin's confession she was astounded. She is living in Hackensack and has been receiving the attention of a young steward, named Held, who was on the steamship on which she and her mother came to this country. It is believed that she will marry Held as soon as the present trouble is over.

Half Price For Rajah Silk Suits —All Colors.

Silberstein & Bonds Company

QUALITY PIONEERS.

One-Fourth Off All Lingerie Dresses— White and Colored.

Saturday, Last Day of the Clearance!

The final day of our July Clearance Sale offers opportunities that cannot be approacht for value-giving. Not a single garment in the sale will be returned to stock.

CHILDREN'S WASH DRESSES AT ½ PRICE.

The most timely opportunity of the season to select from our splendid stock of children's summer frocks at half. Choose what you need for the balance of the season, pay just half.

$5 for $15 to $25 Hats.

Tomorrow we make an extraordinary low figure on our most exclusive creations. There are a number of beautiful hats from which you may choose and pay $5.00.

$1.98 for hats, were priced $5.00.
$2.98 for hats, were priced $7.50.
$3.98 for hats, were priced $10.00.

STORE OPEN TOMORROW EVENING UNTIL 10.

$1.50 For Waists Selling Up to $5.50
$2.75 For Waists Selling Up to $7.50
Half Price For Waists From $10 to $30

A waist sale of wonderful values. Never have we offered such waist buying opportunities right in the heart of the season. It's a safe prediction that there won't be a single one of these waists here at 10 o'clock tomorrow night. Special sale tables offer easy selection. Be on hand early.

$9.75 FOR SUITS THAT WERE $30 AND $35.

All odd numbers in plain and fancy serges, worsteds, checks, also silk taffeta dresses, are groupt in one lot and priced for tomorrow at $9.75.

$3.75 FOR COATS WORTH TO $27.50.

Short coats in broadcloth, serge and taffeta silk, white, black and colors will be closed out tomorrow at $3.75.

SEE SPECIAL DISPLAY OF SALE WAISTS IN OUR EAST SHOW WINDOW.

CHILDREN'S COATS MUST GO.

Children's coats in linen, repp and serge, ages from 2 to 6 years, priced at less than half for final clearance.

75c for coats selling at $2.00.
$1.00 for coats selling at $2.50.
$1.50 for coats selling at $3.50.
$2.25 for coats selling at $5.00.
$3.25 for coats selling at $7.50.

$7.50 for $26.50 Skolny Coats

"Skolny" man tailored coats in pretty summer fabrics, white, check and stripe effects selling up to $26.50, will be closed out tomorrow at $7.50.

No Approvals, No Exchanges. No Lay-bys on Sale Waists.

MONEY IN WATERMELONS.

Illinois Growers Clear From $80 to $100 Per Acre.

Carmi, Ill., July 24.—The watremelon crop in White county will be two weeks earlier than last year, and the first picking will be made in two or three weeks. The growing of melons marks a new epoch in White county farming, and is the most profitable of all. Last year many farmers cleared over $80 per acre and some over $100. The melons are grown on the sand, and are earlier than the Indiana melons.

GREENBACKS WERE HUNG ON CLOTHESLINE TO DRY.

Ansonia, Conn., July 24.—Two hundred dollars in bills hanging on a clothesline was the sight which attracted attention in Woodbury. William Wilhelmy of this city, drove to Woodbury to visit his brother. He was caught in a thunderstorm, and when he reached his brother's, his trousers were wringing wet. He borrowed another pair while the hired girl washed his.

Wilhelmy went calling on friends, and when he returned he found a crowd in front of his brother's home. The sight of his roll dangling on the clothesline was too much for him, and he collapsed with laughter.

After the girl had washed the trousers she found the roll of bills, and with clothespins fastened each on the line and left them unguarded.

NIGHT DRESSES AT $3,250.

Court Sympathizes With Count Who Was "Stung."

Paris, July 24.—The Chevalier Vincent Florio, one of Italy's wealthiest men and founder of the Targa-Florio automobile race in Sicily, has been contesting a Paris dressmaker's bill for 435,000 francs for articles supplied within three years to his friend, a divorced Russian princess. The chevalier acknowledges his liability in principle, but protests that some of the charges were exorbitant. The simplest gowns were charged for at $10,000 to $12,500. Ball dresses cost $25,000. There was an item of a dozen night dresses at $3,250 each. Stockings were charged for at from $675 to $900 per pair, and mittens at $5,000 per pair. The court sympathized with the chevalier to the extent of reducing the bill one-fifth.

SPINNER OF GOOD YARNS

Democratic Nominee for Vice President is a Story Teller.

Tells Some Politicians Why He Wears Chin Whiskers.

Indianapolis, Ind., July 24.—Ask anyone around here about the Democratic vice presidential candidate and you will learn that John W. Kern has a fine reputation as a story teller. He tells funny stories and clean stories. He can also be most satirical. His friends recall one of his sarcastic utterances indulged in on an occasion when he was dining with W. J. Bryan not long ago. At the time Mr. Kern was being discussed as a vice presidential possibility. Some one jocularly remarked that that a few years in Washington as vice president of the country ought to please Kern greatly. The question arose as to the expense of living in Washington.

"Yes," said Kern, "I understand that it is costing Vice President Fairbanks about $50,000 a year. Now, at any rate, considering the state of my physical fortune, I could live in Washington about one day."

Mr. Bryan was greatly amused at the utterance, it is said, and often alludes to Mr. Kern's remark.

As long as somebody doesn't organize a Curran club, John W. Kern can go happily through the campaign. Curran is a good enough name and all that, but it does not happen to be his name. And many people, since he has been one of the big guns in Indiana politics and his name has been often spoken, have used it Curran.

Not long ago Judge Pritchard of the criminal court received a letter from a man concerning the trial of Harry P. Brunaugh, then in progress, and the man spoke of "Mr. Curran," meaning Mr. Kern.

"Such is fame," suggested the judge, "through two campaigns for governor and still Mr. Curran!"

"Yes, such is fame!" sighed Mr. Kern.

John W. Kern has always been proud that he was once a school teacher. Before he was 16 years of age he taught district school in Howard county. He was a slender youngster at the time, weighing little more than 100 pounds.

Many of Kern's pupils were more than twenty years of age and in size were grown men. He taught one school for two terms with much success and gave up the occupation of "schoolmaster" to become a lawyer.

While getting his earlier education, Mr Kerr. attended what was called the Indiana normal school of Kokomo. He rode to school each morning on horseback and carried his luncheon. He has often admitted that he recited his lessons to his horse during the noon hour and that frequently on the way to and from school he indulged in flights of oratory that made the old horse prick up his ears.

Kern has for years worn chin whiskers. It is his habit softly to caress his beard when he is at work. Often his political friends have made jokes about "John Kern's whiskers."

"Don't you mind them," Mr. Kern has frequently replied. "They are a comfort to me."

"One day two or three politicians called to see Mr. Kern at his office. One of them, who was jocularly inclined, remarked: "I'd like to see Mr. Kern without those whiskers." Turning to Kern, he said: "Why do you wear them, anyway?"

Kern stroked his beard thoughtfully for a moment, and turning to his caller remarked:

"Well, I think I wear them chiefly because they belong to me."

DUAL LIFE IS REVEALED WHEN PENSION IS ASKED.

Shelbyville, Ind., July 24.—A remarkable case of dual existence was revealed in this city when a woman arrived from Fairview, Ohio, claiming to be the widow of William Reed, who died four weeks ago. Twenty-seven years ago, William Reed left his wife and five children. Mrs. Reed was led to believe he procured a divorce in Indianapolis, and until the second Mrs. Reed arrived, did not know differently. Twenty-three years ago, William Reed arrived at Fairview, Ohio, and since then was recognized as the husband of a Fairview woman. Reed represented himself to her as a bachelor soldier. Four weeks ago he died, and the Ohio Mrs. Reed made application for a pension.

The pension department notified her of the other marriage and declared the Shelbyville Mrs. Reed was entitled to the pension unless a dissolution of the marriage by divorce or death was certified.

No divorce was found and the Shelbyville wife will now apply for the pension.

$6 Trousers Now $3

At the "Fitwell" Clothing Parlors final clearance sale.

THIS ONE IS SO DIFFERENT

Another Ohio Man Has Sure-Enough Flying Machine.

Niles, Ohio, July 24.—Like all inventors, August Bartel is an optimist. He thoroughly believes he has a flying machine that has them all skinned a dozen ways, and maybe he has. Anyway this humble machinist has secured the necessary financial backing to perfect his machine. And that is going some.

Not much is known about the Bartel flying machine, but it is declared to be entirely different from anything yet designed, because it does not require wings or a balloon to keep the machinery afloat.

For more than three years, Bartel has been at work, secretly, on his airship model. For want of funds a short time ago, he was compelled to let his secret be known to Pittsburg men of money. They saw merit and the possibilities of great wealth in the invention of Bartel, and decided to back him in further experiments.

The Bartel airship is made up principally of the combination of a series of aeroplanes normally in the plane of a middle one, and having the rest of its series capable of elevation and depression into plans at angles with the normal plane. It has no rudder and no balloon arrangement.

Before he secured the present model, Mr. Bartel had made three different ships, working along the lines laid down by other inventors. These included balloons, wings and propelling fans. A few months ago he abandoned all these plans and hit upon one he is now developing, with apparent ultimate chances of remarkable success.

Mr. Bartel's airship when completed to hold two men will not weigh more than 500 pounds. A small one has already been tested. This was raised without difficulty. Bartel's ship will have practically unlimited speed. A mile a minute can easily be made with the ship without any strain or danger from accident.

While the main idea of Mr. Bartel and the wealthy men backing him in the development of airship plans is to solve the problem of aerial navigation and reap a great financial reward, they will also bend their energies to winning the $20,000 offered by the United States government for the best airship. Three machines already in use are declared by experts to be inferior to the Bartel model.

Patents on the Bartel ship have already been secured, and a large machine fully equipped for use, would have been constructed some time ago had the inventor not been so mysterious about his plans

DeWitt's Witch Hazel Salve is especially good for piles. Sold by all druggists.

ANCIENT COIN RETURNED.

"Specialty Hunter" Sends Stolen Sixpence Back to Owner.

London, July 24.—A souvenir collector with a conscience has been found, but not identified. When the queen recently made a private visit to the Franco-British exposition she paid sixpence at the turnstile in an old London coin, which was framed and placed on the outside of the show. Monday the glass was broken and the coin stolen.

A reward was offered for information which would lead to the conviction of the thief. Yesterday the sixpence was returned from the Hotel Cecil, with a note, apologizing for having given any trouble. The sender said he had no idea that the coin was so valuable. He signs himself "a specialty hunter," and asks to be excused from inclosing his card. Private marks prove that the sixpence was the original royal coin.

GOLF BALL WAR IS ON.

English Outfitters, in Wild Competition, Cut Prices.

London, July 24.—This is the time to buy golf balls. The sellers are engaged in a wild competition to cut prices. A week ago a golf ball of recognized quality, rubber cored, cost 50 cents. It could be bought this week for 37 cents. Doubtful whether the reduction has come to stay, players are laying in stocks to be on the safe side. The man who usually buys a dozen at a time is now investing in three dozen.

"We have never had a busier day," said the manager of a large outfitting firm, "and our stock of golf balls is becoming low. But I do not think the boom will last."

Nearly half a million golf balls are used by British players in the course of a week. That being so, the difference in price is a serious matter.

CARTER'S LITTLE LIVER PILLS. Genuine Must Bear Fac-Simile Signature Brent Good REFUSE SUBSTITUTES.

SICK HEADACHE

CARTER'S LITTLE LIVER PILLS.

Positively cured by these Little Pills.

They also relieve Distress from Dyspepsia, Indigestion and Too Hearty Eating. A perfect remedy for Dizziness, Nausea, Drowsiness, Bad Taste in the Mouth, Coated Tongue, Pain in the Side, TORPID LIVER. They regulate the Bowels. Purely Vegetable.

SMALL PILL. SMALL DOSE. SMALL PRICE.

CARTER'S LITTLE LIVER PILLS. Genuine Must Bear Fac-Simile Signature Brent Good REFUSE SUBSTITUTES.

CASTORIA

For Infants and Children.

The Kind You Have Always Bought

Bears the Signature of Chas. H. Fletcher.

WORKINGMEN TRADE WHERE YOU GET A SQUARE DEAL—THAT'S HERE.

OPEN LATE EVERY SATURDAY NIGHT

UNION CLOTHING and SHOE HOUSE

405-407 WEST SUPERIOR STREET

PRESENTS Free, to the women who bring their men folks here tomorrow. This store will save buyers of clothing many hard earned dollars.

THE END IS VERY NEAR!

IT WAS NOT within the realm of reason that a sale like this could last long, and the end is in sight. We started this sale to raise $15,000 to pay John Paulson for his interest in this store, and although we have suffered a loss of thousands to raise this amount, we are pleased with the way the friends of the store have responded. If you still want a chance to buy MEN'S SUITS AT ABOUT HALF, COME HERE TOMORROW.

THIS SALE IS ENDING

Because men have bought freely. Most of them haven't been satisfied to buy only one suit. They wanted more and that isn't strange, when they could buy suits worth $12.00 and $10.00 for only ..... **$6.35** worth up to $12

HERE'S A GOOD TEST

If you are not already aware of the genuineness of this sale, take a walk along Superior street and have a look at the bargain tables of the trust stores. You'll soon understand why your neighbor trades here. We are selling $18.00 and $16.50 suits for only ..... **$8.95** worth up to $18

GOING FOR A VACATION—

Every one should take one and be ready for the rush this fall. You do not like to go back among the old folks looking shabby, and no need for it if you come here tomorrow. Free choice of all our $22.00 and $20.00 suits for only ..... **$11.95** worth up to $22

$30 and $25 Suits made for dress wear. The nobbiest suits of the season. Choice tomorrow.. **$14.75**

Broken sizes of our best early in the season sellers. If we have your size you're lucky. Choice... **$3.50**

THE SAME FURNISHINGS OTHER STORES SELL AT DOUBLE OUR PRICES

MEN'S PANTS

$1.50 Pants 75c
$2.00 Pants $1.00
$3.00 Pants $1.50
$4.00 Pants $2.00

MEN'S SHOES

$5.00 Packards $3.39
$4.00 Packards $3.29
$5.00 Oxfords $3.94
$4.00 Oxfords $2.98

STETSON HATS

The high-price stores charge you $5. Here.. **$3.49**

FANCY VESTS

$1.50 Fancy Vests for..... 85c
$2.00 to $3.50 Vests..... $1.45
$3.50 to $5.00 Vests..... $1.98
$5.00 to $6.50 Vests..... $2.75

SUMMER OVERSHIRTS

75c value for 33c
$1.25 value for 69c

MEN'S HOSE

Good cool ones 6c
25c kind 12c
35c kind 19c

STRAW HATS

$3.00 elsewhere, here for..... 79c
75c Canvas Hats for..... 10c

FOUR SPECIALS FOR BOYS

BOYS' $2.00 SUITS..... 98c
BOYS' $3.00 SUITS..... $1.48
BOYS' $4.00 SUITS..... $1.98
BOYS' $5.00 SUITS..... $2.48

1/3 OFF SALE

NO MONEY DOWN
CLOTHING
For MEN AND WOMEN

A little ad., but it tells of big bargains, and only $1 a week.

1-3 off LADIES' SUITS and MILLINERY

Bargains in Summer Suits, Wash Waists, Silk Waists, etc.

Biggest values ever in Men's and Boys' Suits—but you should come and see for yourself.

MENTER & ROSENBLOOM CO.
201 W. Superior St.
UPSTAIRS.
Store Open Saturday and Monday Eve.

IF YOU KODAK
HAVE YOUR
Developing and Printing
DONE BY
Zimmerman Bros.,
Cor. 4th Ave. West and First Street.
Finest Kodak Store in the Northwest
Country orders given prompt attention. Price list on application.

Chinese Chop Suey and Cafe

Entirely on the Chinese plan, with Chinese decorations, tables, etc. everything new, clean and up-to-date. Something entirely new for Duluth. Private dining rooms for parties. We want you to come and visit our place. We know you will appreciate it. Excellent service and prices reasonable.

SHANGHAI, LOW CO.
214 W. Superior St. (Upstairs.)

DULUTH SAW WORKS
1525 West Superior Street.
Saw repairing in all its branches. Bands, circulars and small saws cut down, retoothed and hammered. All work guaranteed. Also small saws filed promptly. We also carry new supplies of all kinds, bands and circulars, swages, silver solder, etc. Old 'Phone 1110.

IS DROWNED IN THE LAKE

Body of Andrew Wendell Found Floating in Water.

Believed That It May Have Been a Case of Suicide.

The body of Andrew Wendell, a section hand on the Northern Pacific railroad, found found floating in the lake along the sea wall on St. Croix avenue, just below the railroad tracks, at 9 o'clock last night, by Walter L. Taft, a Minneapolis traveling man. It is not known whether the man committed suicide or whether the drowning was accidental. Wendell was about 45 years old, and so far as is known was unmarried.

After tieing the body so it could not float away, Mr. Taft notified the police, and the remains were ordered removed to Durkan & Crawford's undertaking rooms. Two cards were in Wendell's clothing. One bore the name of Evelyn Levins of 118 Hammond avenue, Superior, and the other was a business card of Gust Molen's saloon, 120 Garfield avenue, over which the man lived.

Wendell was last seen at his rooms on Wednesday.

DROWNS AT BAYFIELD.

Bayfield, Wis., July 24.—(Special to The Herald.)—Andrew Scoville fell from a pile of lumber here into a deep hole in the lake and drowned before he could be rescued. The body was not recovered until several hours later. He was a well-known Mason.

DEHYDRATING VEGETABLE ORDER.

Waukesha, Wis., July 24.—The American Dehydrating company of this city has received its third order for dehydrated vegetables from the navy department to equip the Pacific squadron. The contract calls for the delivery of 225,000 pounds of dehydrated carrots, potatoes, onions, cabbages, soup greens and cranberries in five-gallon tin cans, at Mare Island, Cal., Aug. 20.

CARBOLIC ACID ROUTE

Mrs. Frank C. Dunn Commits Suicide at Her Home.

Leaves Husband and Children With Smile on Her Lips.

Mrs. Frank C. Dunn, 206 East Fourth street, drank an ounce of carbolic acid at her home about 7 o'clock last evening, and died shortly afterwards in terrible agony. Her husband and two children were at the supper table in an adjoining room at the time she drank the poison. They had absolutely no indication that she intended to commit suicide. She made an unsuccessful attempt to end her life three years ago, but was saved at that time by the efforts of Dr. Taylor.

Mrs. Dunn left her husband and children at the supper table last evening, and, going to the Le Richieux drug store, purchased an ounce of carbolic acid, returning to her home immediately afterwards. The three other members of the family were still at the table when she re-entered the house. As she passed them and went into the next room she greeted them with a smile. Pausing at the door, she turned to her husband and said:

"I have just telephoned to some friends, who will visit us tonight."

Mr. Dunn did not reply, and continued his meal. A few minutes later he heard the sound of a falling body, and rushing to his wife's room he found her stretched at full length on the floor, clutching an empty vial which had contained the acid. She already had lost consciousness.

Dr. A. C. Taylor was summoned, who administered antidotes, but the poison had already gotten in its work, and within half an hour after drinking it the woman was dead.

Mr. Dunn says he does not know why his wife wished to end her life. She was 30 years old, and had lived in Duluth several years. It developed that she really had telephoned some friends, inviting them to spend the evening at the Dunn home. The telephone message was sent from the drug store, and immediately afterwards she turned and bought the acid. She told the clerk it was for medicinal purposes.

M'GILLEN IN DULUTH

May Have Been Responsible for Mysterious St. Paul Suicide.

Police Believe He Came to Head of the Lakes.

John McGillen, a foreman in the employ of the McGrath Lumber company of Stillwater, and believed to be in Duluth at present, is thought to have been responsible for the suicide of Mrs. Ida Lewis, in St. Paul, Tuesday. The woman's husband is an engineer on the steamer Wells, which is now somewhere on the lakes. As yet the local police have been unable to locate McGillen.

A man corresponding to McGillen's description registered with Mrs. Lewis at the Euclid hotel in St. Paul, Monday. Tuesday he summoned a doctor to the woman's bedside, and immediately afterwards disappeared. It is thought the two had formed a suicide pact, and that the man's nerve failed him at the last moment. Mrs. Lewis died of morphine poisoning. A description of the man was obtained from sources which led the police to believe him to be the same man with whom the woman was reported to be infatuated, and who is said to have followed her from Stillwater Monday afternoon, an hour after her departure from that city. The two were seen in each other's company by friends an hour before she appeared with a man at the Euclid hotel and registered as "Mr. and Mrs. Keller, Duluth, Minn."

McGillen was traced to Duluth, but as yet he has not been apprehended. The police have no charge to prefer against the man, but believe he may be able to throw some light upon the mysterious death of the woman. It is claimed he has been intimate with Mrs. Lewis for years, and that she was an inveterate morphine fiend at the time she was an inmate of a resort near Stillwater. The police assert that Mrs. Lewis spent the major portion of her time, while her husband was absent from home on his lake trips, in frequenting places of bad repute, in which she went under the name of "Louise."

It is understood that Mr. Lewis had the utmost confidence in his wife's fidelity and loved her dearly. Regardless of this fact, the woman is said to have constantly lived a life of dissipation during his absences from home during the season of navigation.

The police are satisfied in their belief that the woman met her death at her own hands, either by an overdose of the deadly drug, or took it with suicidal intent, after a quarrel with McGillen.

Constipation causes headache, nausea, dizziness, languor, heart palpitation. Drastic physics gripe, sicken, weaken the bowels and don't cure. Doan's Regulets act gently and cure constipation. 25 cents. Ask your druggist.

Blue and Black Suits $15.

We now offer you the choice of any blue or black suit in our parlors for only $15. This offer includes all of our $20 and $25 suits, in either single or double-breasted styles. "Fitwell" Clothing Parlors, 112 West Superior street.

CERTAINLY WAS ABSENTMINDED

Groom Forgot to Get Preacher to Perform Ceremony.

Absentmindness is usually regarded as a serious fault in a man, but there are times when it is excusable. One of those times is the occasion of his marriage.

According to reliable reports there is a young business man of this city who entered the ranks of the benedicts recently and who had a rather trying experience by reason of the nervous strain that is said to accompany a groom through a wedding ceremony and cause him to forget important details connected with the attendant festivities.

The ceremony in question took place at the home of the bride's parents, a distance of about ten or twelve miles from the central part of the city, and arrangements were made for the bridal party to go there in an automobile. The arrangements also included the transportation to the scene of the ceremony of a number of those things necessary for the feast that follows the ceremony.

After the automobile was well on its way, some seven or eight miles from the city, the groom decided to take stock. He checked over the load carefully and found that he had the bride, the attendants and sundry packages consigned to the bride's parents, but discovered that in the hustle to get away from the city they had forgotten the ice cream. It would not do to go on without this very essential factor for the wedding dinner, so the automobile was turned about and the trip made to Duluth. The ice cream procured, the party made another start for the country, the groom satisfied that all his troubles were over. When the automobile had gone about two miles, however, somebody in the party called attention to the fact that there could be no ceremony without the preacher. Consternation reigned. The groom had forgotten to take the minister aboard. It was getting close to the hour set for the wedding, but there was no alternative, and the machine was again headed toward the city and driven to the parsonage.

It is rumored that the third start for the country was successful and that nothing else was missed until the wedding party reached the house, when it was discovered that the flowers had been forgotten. The time set for the ceremony had arrived so the flowers had to be dispensed with.

It would seem that the groom's troubles were over after the nuptial knot was tied, but such was not the case for the wedding party had proceeded but a short distance on the way toward the city, to catch a train, when another automobile bearing a number of the groom's friends hove in sight. Then followed a lively cross-country chase in automobiles and there are rumors afloat that the automobiles hit a number of the high places in the country roads back of Duluth for about an hour, the bridal party doing its best to shake off the pursuers by doubling back, running into the brush, backing around corners and dodging stumps on the cross roads. The pursuing party had stationed pickets at all the avenues, however, and the groom worked under a heavy handicap. He finally lost his pursuers, however, and started for the depot arriving there to find that his friends were a little ahead of him. The bride and groom were compelled to sprint the last quarter under a heavy shower of rice. It is supposed that one of the happiest moments in their lives was when the train pulled out of the station, leaving their tormentors behind.

$20 men's suits now $10. "Fitwell."

"E. C. DeWitt & Co., Chicago, Ill.—Gentlemen—In 1897 I had a disease of the stomach and bowels. In the spring of 1902 I bought a bottle of Kodol and the benefit I received all the gold in Georgia could not buy. Yours very truly, O. N. Cornell, Roding, Ga., Aug. 27, 1906." Sold by all druggists.

GRAND FORKS DEMOCRATS.

Club to be Organized in North Dakota City Next Monday.

Grand Forks, N. D., July 24.—(Special to The Herald.)—The final organization of the Grand Forks Democratic club will take place at a meeting called for next Monday evening, July 27. The meeting will very probably be held in the Irish-American club rooms, although this point has not yet been definitely settled as yet. There will be a big banquet during the evening and a general good time is expectd.

Petitions are now being circulated among the Democrats of the city, those who wish to join the club signing up. It is expected that nearly every Democrat in the city will become a member of th organization.

LOSS OF LOVER AFFECTS MIND

Of Iowa Woman Who Furnished Recreant One With Money.

Crookston, Minn., July 24.—(Special to The Herald.)—A touching story of years of patient labor for love, a recreant lover who did not remain true when fortune smiled upon him, and the sad result, the flight of reason, was told here by the presence of W. A. Breedlove, who was taking Miss Mary Lindsey from Argyle, Wash., to her home at Epworth, Iowa, the former home of the families of both.

Mary Lindsey left for the West many years ago for Washington, with several others from near Epworth. Among them was a young man to whom she had plighted her troth. The two built air castles about a happy home when sufficient money had been saved up. She was a school teacher and saved every dollar, and her young lover was ambitious and a hard worker and also saved every cent he made.

When the wonderful tales of gold in the Klondike startled the world they had saved up enough to buy a farm and were about to get married. The young man caught the fever and taking what money he had earned, with her consent, though reluctantly given, he headed for the gold fields.

Luck went against him. He ran out of money. His sweetheart furnished him with more. Again and again she sent him money from her little hard earned hoard.

Then his luck changed. He made a small fortune, and wrote glowing letters of a bright future and an early return to his faithful sweetheart. Then came another big strike and a bigger fortune.

Then came a change. His letters were farther between and less fervent. Then they ceased altogether. He returned from Alaska, but he did not return to his affianced at Argyle.

The light began to fade from her eyes, the bloom from her cheeks. She grew despondent, morose and finally was incapacitated for work. Then came the total nervous collapse, and it became necessary to send her back to her old home at Epworth, and Breedlove, a friend of both families, undertook the task. By missing a connection they had to remain in Crookston all day. At intervals a shadow of the light of reason crosses the brain of the unhappy woman, but most of the time she is childish. It was with difficulty she was induced to get on the train for the journey to relatives.

The recreant lover is said to be enjoying his wealth in Seattle.

TYPHOID EXAGGERATED.

Conditions at Mankato Are Not as Bad as Reported.

Mankato, Minn., July 24.—The story telegraphed broadcast that there are 1,500 cases of typhoid fever in Mankato exaggerates the true condition here. Up to date 167 cases have been reported to the health officer. There are a number of cases that have not been reported to that officer. The situation is not so serious as has been reported. There is no cause for alarm. Every precaution is, and has been taken to stem the outbreak.

Men's Notahole Half Hose 6 pairs for $1.50

Six Pair Cost $1.50—Guaranteed to wear six months without mending. Figure out has it cost you more than $1.50 for hosiery the last six months, and were they always free from holes or darns. Probably you have spent more than a $1.50 for hosiery in six months. Try 6 pair of Notahole hosiery for $1.50

Freimuth's
Silk Headquarters at the Head of the Lakes.
Lake Avenue, Michigan and Superior Streets, Duluth, Minn.

Do You Contract Habits Easily?

Try the saving habit and you'll never care to break it. We sell you a $1.00 savings bank for 29c. We keep the key and when you want it opened you bring it to our store at any time. We'll open it for you and hand you the money and you do whatever you please with it. You are under no obligation to buy a penny's worth here. The banks are of finest steel, oxidized copper finish, with Yale lock. Worth $1.00 —special for 29c

A Sale of Women's DRESS SKIRTS
NEW FALL MODELS AT $9.95

This is a purchase of about 100 very stylish Dress Skirts of fine imported Voiles, Panamas and Diagonal Worsteds, in black and colors. They are light in weight, just exactly what is wanted for immediate wear as well as for early fall.

They are thoroughly well tailored skirts. The products of one of New York's best makers. Skirts that fit and hang perfect. In the new fall gored and flare models—some are trimmed with silk bands; others plain strapping and some in plain tailored effects. Every skirt in the lot worth $12.50. On sale at $9.95

$9.95

SEE DISPLAY IN WINDOW.

16-Button Silk Gloves worth $2 at... $1.25

The Kayser and Fownes make, with double finger tips. Every pair perfect. Come in black, red, white and navy. Regular $2 kind—special at $1.25

Drug Specials

1 pint Superior Bay Rum.... 39c
25c Bathasweet 17c
10c White Petroleum Jelly..... 5c
$1.50 3-quart Pure Gum Hot Water bottle for 98c
16 oz. Bradley's Violet Ammonia for 19c
50c J. A. Pozzoni's Face Powder 33c
35c Manicuring Nail Scissors.. 25c
10c Toilet Pumice Stone..... 5c
25c Flexible Nail File..... 15c
15c cake Pure Castile Soap.... 8c
10c Toilet Chamois 5c
35c Japanese Tooth Brushes.. 25c
$1.00 Non-Pa-Reil Rubber Gloves for 59c
75c Slip-Hand Bath Brushes... 50c

Wash Coat Suits

Worth from $15 to $22.50 $7.50

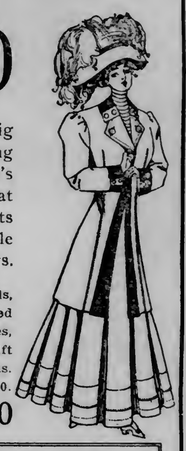

Do not stop long to think about this big sale, but hurry down early tomorrow morning if you would get choice of the fifty women's Wash Suits in this lot. They are marked at half and less than half price. And these Suits are the very best styles in the most desirable materials—just the thing for these warm days.

They are in the new 30 and 36-inch long coat models, with latest model skirts, button down front, gored and flare style. The materials are linen, piques, shrunk cotton and khaki, in white, sky and delft blue; also leather browns and fancy striped effects. All beautifully tailored, worth from $15.00 to $22.50.

$7.50 All at the uniform price tomorrow of $7.50

Women's $1.25 Union Suits ---- 75c

Fine lisle and cotton fabric, low neck, no sleeves, knee lengths, high neck long sleeves and ankle length—white and cream colors. All sizes in the lot.

Women's 35c Hose, Split Sole -- 29c

Women's fine Maco Split Sole Hose. Full fashioned, fast black, elastic hem top.

Boys' 19c Stockings—two pairs - 25c

Fine cotton, heavy ribbed, fast black, seamless, all sizes 6 to 10. Clearance price 2 pair for 25c

Trunks, Bags and Suit Cases

Values That Should Attract Your Immediate Attention..

Our Leader Trunk.

GENTS' TRUNK—¾ size, strongly made trunk that will stand all kinds of hard usage. Marked to sell at $16.75—special tomorrow at $12.48

OUR GREAT LEADER.

The best trunk ever produced at a popular price and without an equal today. "Like Cut." Extra deep square top trunk, heavy oiled canvas cover, with heavy hardwood strips. Extra large brass buffers and hinges. Cloth faced, deep set-up tray with large covered hat box and side compartment. Complete with suit or skirt tray. These prices for tomorrow only:

34-inch at $8.48
36-inch at $8.98
38-inch at $9.48

STEAMER TRUNK—A large line of steamer trunks in all sizes—30 to 40 inch—at $3.98, $4.98, $5.78, $6.75 up to $14.50.

Suit Case Special at $4.98

Genuine cowhide Suit Case, 24 and 26-inch size, finished as good as the best $10.00 kind. Our regular $6.50 leader. Extra special tomorrow at $4.98

$5.00 Leather Grip at $3.98

Fine Grain Leather, hand-sewed, 15 and 16-inch size—worth $5.00 —Saturday for $3.98

Men's 35c Underwear.. 23c

Men's Balbriggan Shirts and Drawers, in ecru colors. All sizes; just the weight for present wear. Fifty dozen in the lot, worth 35c. On sale at 23c

Men's 50c Four-in-Hand Ties ---- 25c

Made of plain corded silks, flowing end style. Choice assortment of colors, worth 50c. Choice tomorrow at 25c

Men's $4.00 Fancy Vests $1.98

About 36 in the lot, made of fine Mercerized Vesting, in medium and light colors, plain and fancy. Not a vest worth less than $4.00. Your choice Saturday for clearance at $1.98

Saturday Specials From Our Popular Shoe Section

It's a general clearing of all broken lines of stylish summer footwear for men, women and children. The savings are from one-third to one-half in every instance.

$3.50 to $4.00 Oxfords at $2.98

WOMEN'S $3.50 to $4.00 OXFORDS, in patent leather and vici kid, turned soles. Reduced for Saturday's selling, per pair $2.98

Women's $3.50 to $4.00 Pumps at $2.85

In patent leather, gun metal and tans. Sold at $3.50 and $4.00. Saturday per pair $2.85

Womens' $2.50 Oxfords at 98c

One Lot of about 100 pairs Women's vici kid oxfords, small sizes—values up to $2.50—on sale Saturday for 98c

Children's Vici Kid Oxfords—Sizes 8½ to 11. The season's most popular styles. Regularly at $1.50—special for Saturday $1.19

One Lot Infants' Soft Sole Shoes—Extra special for tomorrow, Saturday, for clearance at per pair 19c

Men's Stetson Patent Leather Oxfords, in button and blucher cut—special for Saturday— per pair $3.95

A GOOD BREAKFAST FOR FIVE CENTS

Start the day right by eating a breakfast that gives the greatest amount of mental and physical strength with the least tax upon the digestion. Two

SHREDDED WHEAT BISCUIT

with a pint of hot milk will supply all the energy needed for a half day's work—and the cost is about five cents.

Heat in Oven Before Serving.

MARINE NEWS

NEW LINE TO DULUTH

Canadian Pacific to Compete With Northern Navigation Company.

Next Season Will See Two Canadian Lines to Duluth.

It is said in marine circles that another Canadian railroad line will run its boats to Duluth next season. The Canadian Pacific, operating the Assiniboia and another fast passenger and freight boat between Port Arthur and other Canadian port at present, is said to be contemplating such a move and it will probably come about at the opening of next season.

At present, the Northern Navigation company, the Grand Trunk boat line operates the steamer Huronic between Duluth, Port Arthur and Sarnia, enjoying fine business during the passenger season. The Huronic is a well appointed modern boat and is popular among people traveling to and from Canadian ports. The Northern Navigation company has another boat of the same type as the Huronic under construction at the shipyards at Collingwood and that also will be put in operation on the same run next season.

The C. P. R. boats are also palatial steamers, having accommodations for large crowds, and next season will see sharp competition between the two lines for the business to and from Duluth.

Harbor is Quiet.

Quietness prevails in the harbor today, but few boats moving. Coal cargoes continue to arrive quite freely and some of the docks are crowded, so that a few boats are lying in the anchorage basin waiting for berths. Ore shipments continue about normal this week, with a slight increase in sight for the Allouez docks, at which there will be something of a rush during the coming week.

Marine Directory Out.

Besson's Marine Directory for 1908 has been received in Duluth and is being distributed. It contains the usual useful information for marine men and, in addition, has an alphabethal list of the ports on the lake, with a short article descriptive of each. Duluth is well handled in the list, almost a page devoted to extolling its industries and its importance as a port.

Barge is Aground.

Ogdensburg, July 24.—The barge Twin Sisters, loaded with coal broke away from the tug Vigilant while entering the Iroquois canal yesterday, and she is now ashore in Gallop Rapid. The Twin Sisters is owned by J. C. Gilchrist of Cleveland.

Laying Up Boats.

Cleveland, July 24.—Cargoes are as scarce as ever and boats are being sent to the dock as fast as they get down. The steamer Saunders and large Tyrone which arrived yesterday from Duluth without cargoes were laid up and four big steamers of the Mills fleet have also been taken out of service.

Buffalo Coal Charters.

Buffalo, July 24.—(Special to The Herald.)—Coal charters reported today are: Parks Porter and Kopp to Chicago, 40 cents; Rust to Marquette, at private rate. No indications of improvement in freight situation.

The Sault Passages.

Sault Ste. Marie, July 24.—(Special to The Herald.)—Up: Samuel Mitchell, Chickamauga, Arizona, 10:30, Thursday night; Shaughnessy, 11:30; Rockefeller, Maia Zerbib City, 1 Friday morning; Eads, Manila, 2; Doric, 4; William Mather, 5; Nettleton, 6; Grammar, 8; Paine, 9:30; Canadian, 10. Down: Charles Neff, Jay Gould, Angus Smith, 5:30 Thursday night; Chili, McGregor, 10; Dalton, Wasaga, 10:30; Hemlock, 11; Western Star, 12:30 Friday morning; Livingstone, 2; Adella Shores, La Salle, Hart, 6; Michigan, Price, 7; Free, Rogers, small Davidson, 8; Angeline, Conestoga, 8:30; Hubbard, Maton, Sarnia, 9; Queen City, 9:30; Shaw, 10; Ellwood, 10:30.

Up—Yesterday: Ericsson, Fritz, 11:30; W. H. Mack, 12:30; Superior, 1; Wilpen, 3; Small Kerr, 4; Widlar, 4:30; Peter White, Majestic, 5; Russia, 5:30; Algona, Kelley, 6; Henry Smith, Rosemount, Ungava, Hamilton, 7; Agawa, 7:30; Brazil, 8. Down: Bunsen, Manila, 11:30; Normania, 2:30; Roumania, Crete, 5:30; Bope, 6:30; Pellatt, 7; Sherwin, 8; Norton, 8:30.

Passed Detroit.

Detroit, July 24.—(Special to The Hearld.)—Up: Amasa Stone, 10:20 last night; Tempest and barge, Siemens, French, 11; Ishpeming, 12:25 Friday morning; Mariska, 12:40; Sullivan, Lilley, 2:30; Stafford, McWilliams, 3; Stephenson and whaleback Jenks, 3:30; Arcadia Blakeridge, 6; Culligan, 8; Alfred Mitchell, 10:25. Down: Calumet, 10; Stackhouse, Kennedy, 10:20; Wolvin, 10:40; Louisiana, Naples, 11; Harvard, Koussalaer, 11:30; Empress Midland, 1:30 a. m.; Turret Court, Langham, Walter Scranton, Germania, 2; Gates, 2:30; Linden and barges, Northern King, 8; Mary Boyce, Nevada, 4:20; Lenty and consort, 7; Yale, 7:30; Bennington, 8:20; Senator, 9:35; Duluth, 10:10.

Up—Yesterday: Muney, 1:10; Hanna, Jr., 1:40; Bessemer, Holly, 1:50; Schlesinger, 2; Pringle and barge, W. E. Fitzgerald, 5:30; Morgana, 5:40; Edmonton, 5; Richardson, 6; Jay Morse, 6:30; Griffin, 7:40; Helena, Albright, Crescent City, 8:40; Wawatam, 9. Down: Italy, 11:20; Phoenix, 1:30; Shenandoah and barge, Berwind, 4:25; Riddle, Gill, Sellwood, 5:30; Tuscarora, 6; Oscoda, Argus, London, 7; Pollock, 7:30; Steadle, 8:30.

Passed Mackinaw.

Mackinaw City, July 24.—(Special to The Herald.)—Up: Wright, 9:50 Thursday night; Arizona, 10:50; Iron King and consort, midnight; Munson and consort, 2:10 Friday morning; Egan, 4; Paris, 4:30; Starrucca, 6:50. Down: Large steamer and consort, 9:50 last night; George Stone and consort, 10:30; Langham, Mullen, 10:50; Fletcher, 1:30 a. m.; Three Brothers, 2:10; John A. Donaldson, 5:15. Wind southeast, twenty miles, cloudy.

Later—Up: Topeka, 8; Plankinton, 9:10; Farwell, Muney, 8:40; Gogebic, 10:50. Down: Holden, 9:20; Runnels, 10:50. Wind southeast, fresh; clear.

Passed Port Huron.

Port Huron, July 24.—(Special to The Herald.)—Down: Sheldon Parks, 5:40 a. m.; Lynn, 6:10; Berry, 7; Butler, 7:30; Delaware, George Peavey, 8:30; Emma Thompson, Joliet, 9:30; Syracuse, Andaste, 9:40; Malleton, Manda, 10; Genoa, 10:10; Widner, Moore, 10:30; Maritana, 10:40.

Vessel Movements.

Buffalo—Arrived: New Gratwick, America. Cleared, coal: Kopp, Parks, Foster, Pendennis White, Chicago; Yuma, Duluth.

Sandusky—Cleared, coal: Mariska, Milwaukee; Tempest, DePere.

Cleveland — Arrived: Harvey Brown, Saunders, Tyrone. Cleared, coal: F. L. Wallace, Superior.

Lorain—Cleared, coal: Pridgeon, Houghton.

Ashtabula—Arrived: Laughlin. Cleared, coal: French, Alfred Mitchell, Superior; Adams, Chicago. Light: Morrell, Duluth.

Milwaukee — Arrived: Realman, McLaughlin, Stewart, Grampsin. Cleared: Soper, Keefe, Duluth; Holden, Boland, Buffalo.

Marquette — Arrived: Hutchinson. Cleared: La Salle, Cleveland.

Escanaba—Arrived: Corrigan. Departed: Mullen, Abyssinia, Edwards, Golden Age, Goodyear, Lake Erie; Bulgaria, Maruba, South Chicago.

Port Colborne—Up: Turret Cape, Toledo; Regina, Fort William. Down: Spalding, Warrington. Arrived: Algonquin.

Oswego—Cleared, coal: Wacondah, Fort Williams.

Erie—Arrived: Marguerite. Cleared, coal: Fayette Brown, Chicago. Light: Penobscot, Kelleys Island; Alfred Mitchell, Chicago; Edmonton, Windsor.

Chicago—Arrived: Saranac, G. N. Orr, Rutland; John Owen, Wotan, Louis Fahlow, Delta, Minerva. Cleared, merchandise: Scranton, Erie; Ramapo, Buffalo Grain: Wissahickon, Lewiston, Buffalo. Light: Butcher Boy, Pine River; Three Brothers, Boyne City.

South Chicago—Cleared, grain: Mohawk, Rappahannock, Buffalo. Light: J. A. Roebling, Fairbairn, Corona, Superior; Saxon, Buffalo.

Waukegan—Cleared: Corsica, Superior; Hackley, Detour.

Green Bay—Arrived: Beatty, Mowatt. Cleared: Major, Escanaba; Donaldson, Erie.

Ashland—Arrived: Parent, Lambert. Cleared, lumber: Shores, Milwaukee.

Houghton—Cleared, coal: Crescent City, Two Harbors; Maritana, Ashland.

Port of Duluth.

Arrivals: Sawyer, Cornell, Corey, Presque Isle, Hawgood, light for ore; Redfern, light for lumber; Kensington, Upson, Sylvania, coal; Parent, light for grain, Eber Ward, cement; Tionesta, passengers and merchandise.

Departures: Northern Queen, Mahoning, Buffalo, merchandise; Buffalo; Durston, Garretson, Niagara, McGean Sawyer, Mataafa Ward Ames, Snyder, Samuel Mather, ore, lower lakes.

SATURDAY'S LINGERIE DRESS SALE

MADE POSSIBLE BY

ANOTHER FORTUNATE PURCHASE

Last week our New York representative secured for us, at an enormous sacrifice on the original cost, something over 200 Ladies' (and a few misses') white, ecru, blue and pink Princesse and Two-piece Dresses.

The goods have arrived, and owing to the fact that we bought them so cheaply, we have necessarily had to take all of our regular stock of goods—of similar character (some of them only in the house for a few days)—and slaughter the prices to meet those of the special lot, thus making a grand total of nearly 300 dresses.

This entire lot will be divided into three sub-lots—and we will say that they are amongs the best bargains we have ever offered to the public through our Cloak and Suit Department.

Lot 1 Ladies' White Swiss Dresses, embroidery trimmed, worth up to $5, your choice for **$1.98**
It's worth that to launder them.

Lot 2 Ladies' Princesse and Two-Piece Dresses of nainsook, silk mull and dimities; all beautifully trimmed with wide lace flouncings and skirting embroideries, in white and assorted delicate colors, worth up to $15. Saturday's price..... **$4.98**
Three times your money's worth

Lot 3 THE BANNER LOT—The lot in which quality, style and finish are superior. In this lot there are beautiful Princesse Robes made of wide panel skirting embroideries over mull, Swiss and nainsook materials. There are suits in the lot worth as high as $34.50. Saturday's price **$9.98**
"He who hesitates is lost"—Don't hesitate!

Now; "A Word to the Wise"

Last week we gave you Ladies' Tailored Street and Dress Suits in wool, silk and wool and some all silk materials. The season for those was over, while the season in Duluth for White Dresses has just commenced. Consequently we consider ourselves very lucky to be able to secure these goods and to present them to you at this, the opportune time.

And Remember

There are not as many in these three lots—by nearly 100—as in the Suit Sale of last Saturday, and then everything, practically speaking, was sold out by noon. So if you wish to avail yourself of this golden opportunity—**Be Here Early!**

Millinery Opportunities

Thud! The prices have reached rock bottom, we can hardly place them any lower without giving the goods away. The Panton & White Company's standard of excellence in Millinery is well known. The fact that our advertising is truthful, has long appealed to the people. Just compare former and present prices on the items below, and come on Saturday, prepared to carry away the biggest bargains in Dress and Street Hats, ever offered in Duluth.

LOT 1—Ladies' Dress and Street Hats, worth up to $6.00 —Saturday's price..... **$2.25**

LOT 2—Ladies' Dress and Street Hats, worth up to $12 —Saturday's price..... **$4.75**

LOT 3—Pattern, Dress and Street Hats, worth up to $25 —Saturday's price..... **$7.50**

Just a look at these splendid values, to the economists, that's all that's necessary. The goods sell on sight. The price asked, would not, in most cases pay for the frames alone!

A Shoe Clearance

In the Shoe Store Annex.

Last Saturday we offered bargains in Men's, Women's and Children's Shoes that crowded the store from early morn till late at eve. This Saturday we offer such bargains as will keep our large force of salesmen on the jump, from the time the bell rings until the covers are drawn at 10 o'clock. We want a thoroughly clean stock. Our new goods will be in very soon, and all this season's shoes must go. Prices will not be our stumbling block. Come Saturday and get two pairs for the price of one.

Men's $5.00 and $6.00 Shoes for $2.45—Such standard makes as Johnson & Murphy, McDonald & Kiley, etc. In all leathers. There are about 275 pairs in this lot. Mostly small and large sizes. A snap if you can be fitted. Special per pair **$2.45**

Men's $4.00 and $5.00 Oxfords for $2.15—All leathers in this lot—patents, kids, calfskins and some tans, in button, blucher and lace styles—to close them out, get them on Saturday at **$2.15**

Women's $4.00 Pumps and Oxfords $2.95—Black and tan oxfords and pumps. Patent leather, kid and calfskins. Tan Russia calf and brown kid leathers, grey and brown shade—silk ribbon ties, button styles—buckle effects, such makes as D. Armstrong & Co.'s—mostly all $4.00 value— Saturday, per pair **$2.95**

Women's $3.00 and $3.50 Oxfords for $1.39—About 150 pairs of Women's Oxfords in patents, kids and calfskins—values up to $3.50—but sizes are mostly small. Come Saturday, we may be able to fit you for.. **$1.39**

Misses' and Children's Shoes and Slippers 79c—A big table full patent leathers, Red, black and blue kid lace shoes. Strap slippers and Oxfords. Values in the lot up to $2.00. Saturday per pair **79c**

COME EARLY! HURRY FOR THESE!

On Bargain Counter No. 1

Silk and Dress Goods Remnants

For a good brisk one-day sale, we have gathered together our entire accumulation of Silk Remnants, (blacks, solid colors and fancies), and all Dress Goods Remnants—both black and colored—in lengths from one to six yards.

These are to be sold at prices that will clean them up by noon Saturday. It's not a half price sale—nor even a quarter price sale—but a sale at prices that will not leave a remnant of any length in the stock. "It's up to you!" Now come!

Dress Sale Notice

During this sale the three following restrictions will be strictly adhered to: No "Lay-By" sales—no exchanges made—and all alterations will be charged for at cost!

PANTON & WHITE COMPANY
THE BIG GLASS BLOCK STORE — WHERE QUALITY IS PARAMOUNT

Given Away Free

With every purchase made at our Drug Department on Saturday (any merchandise sold there) we will give free, a trial jar of Madame Yale's celebrated Skin Food.

GETS LONG SENTENCE

Court Gives Mattich Limit for Second Degree Manslaughter.

Claims That Jury Extended Him All Possible Leniency.

"The evidence of the state has been overwhelming. In your own case your testimony has made the charge of manslaughter beyond a doubt. Taking your own version of the affair, the man you killed gave you no provocation. He uttered no words, committed no acts, which could be construed as such provocation. If as you claim, he had a weapon it is very strange that others present did not see it.

"The result of your action is that a man has been killed and the punishment for such an act as that should be sure and certain. And it is just and right that you should be confined in the state penitentiary at Stillwater for a period of twenty years at hard labor."

These were the words used by Judge Ensign in sentencing Eli Mattich, murderer of Don Jonovitch at the Croxton Mine location outside of Chisholm last March. The penalty is the extreme one for the crime of first degree manslaughter, of which petit jury found him guilty. He was indicted by the grand jury for first degree murder.

The crime was, according to the testimony, a cold blooded and deliberate one. Only the fact that it was committed during a drunken brawl saved the prisoner from a murder conviction. The fatal shots were fired while Don Jonovitch was running away, and struck him in the back. Though Mattich claimed that Don Jonovitch had a weapon, all the other witnesses said that this was not the case, or that he did not use one.

The prisoner is but 23 years of age, and, on account of his youth, his attorney, C. A. Teare, made a plea for a reformatory sentence. It seemed to the court however, that the jury had extended all th clemency to which the convicted man was entitled in reducing the crime from murder to manslaughter, and he gave him the limit.

Mattich came to this country from Austria in 1907. He is accused of seriously wounding a man in Westphalia, Germany, and robbing him of 600 marks, but this he denies. The only trade he ever learned was that of a stone mason, and he worked at that only about six months. His father lives at Duquesne, Pa.

POSTPONED

The Moonlight Excursion around the Horn by the members of Superior Salvation Army Brass Band will be held THIS, (FRIDAY) EVENING.
Steamer Masecotte.

JACOBSON TO MAKE CAMPAIGN IN AUTO.

St. Paul, Minn., July 24.—(Special to The Herald.)—An automobile campaign with a whirlwind finish will be a feature of the campaign which the Minnesota Republicans are planning for this fall.

According to the present plans J. F. Jacobson will tour the state in an automobile during the latter months of the campaign. While this has not been decided definitely, it has been talked of, and Jacobson and his friends agree that it would be the best conveyance they could get and would permit him to meet more people than in any other way.

$20 Men's Suits Now $10

At the "Fitwell" Clothing Parlors final clearance sale.

IRISH TOBACCO GROWING REVIVES

English Radicals Refuse Rebate on Duty, But Grant Bounty.

Dublin, July 24.—Irish tobacco growing has again been occupying the attention of the British parliament, and it has afforded another typical instance of the curious mental attitude of the British Radicals who refuse to compromise openly with what they are pleased to call their "principles," but who are perfectly willing to do the thing if they can find a decent excuse for calling it by another name. The period for which a rebate on the excise duty was allowed to Irish grown tobacco as an experiment, is near its expiration, and the Irish members naturally demanded that the rebate be granted permanently, as it has been amply demonstrated that with the small preference allowed—25 cents a pound—Ireland could compete with the world in growing tobacco. At this proposal, however, the British Radicals held up their hands in holy horror. It would be compromising with the sacred shibboleth of free trade. When some one suggested, however, that the same end would be attained by a grant of money to the Irish agricultural department, which will disburse it in the shape of bounties to the Irish tobacco growers at the rate of so much a pound of tobacco marketed, the Radicals accepted the proposal joyfully, and a bill to that effect will be passed before the end of the season.

Another Irish town is to be sold, lock, stock and barrel. Last year it was Limerick, and this time it is Tramore, which, if not so famous as Limerick, is one of the most picturesque places in Ireland. It possesses a race course, a fine old town hall and a fine market. Any one who wants to own a town can not do better than have a look at Tramore, and then bid at the auction.

A graceful compliment has been paid to a patriotic Irish priest by the bishop of Raphoe. In appointing the Rt. Rev. Mgr. Charles McGlynn to the deanery of Raphoe, rendered vacant by the death of Mgr. Hugh McFadden, whose patriotism led to his appointment thirty years ago. By this appointment Bishop O'Donnell has identified the deanery with the Irish national cause. Mgr. McGlynn is parish priest of Stanorlor, the birthplace of Isaac Butt, Parnell's great forerunner.

BATTLE WITH BIG SNAKE IN THE DENSE DARKNESS.

Waynesboro, Pa., July 24.—Frank Stouffer, who lives on the Thomas Rhone farm, near Roxbury, in Letterkenny township, Franklin county, awoke the other night and, reaching out his hand, grasped a snake just back of the head. Owing to the darkness he was unable to see the nature of the reptile, and dared not release his hold.

A hard struggle ensued, during which Stouffer's side and arm were severely lacerated. Stouffer at last managed to roll out of bed, when the snake coiled around his legs and tripped him. After wriggling for several minutes, the unwelcome visitor managed to get away from Stouffer and escaped through a window. It is believed the snake entered the house by climbing up a grape arbor, which reached very near a window. A physician was called. It is believed that the reptile was a blacksnake.

$35 black suits now $15. "Fitwell."

GREER FOR POTTER'S PLACE.

Coadjutor Bishop Will Head New York Episcopal Diocese.

New York, July 24.—By the death of Bishop Potter, Coadjutor Bishop David H. Greer becomes the head of the Protestant Episcopal diocese of New York. Dr. Greer is a man of 64 years, of pronounced scholarly attainments, and what is known as a "broad churchman," a leader of the liberal school of the Episcopal clergy.

LESTER PARK
DANCING
Tuesday Thurday and Saturdas,

Every Woman
is interested and should know about the wonderful
MARVEL Whirling Spray
The new Vaginal Syringe. Injection and Suction. Best—Safest—Most Convenient. It Cleanses Instantly.
Ask your druggist for it. If he cannot supply the MARVEL, accept no other, but send stamp for illustrated book—sealed. It gives full particulars and directions invaluable to ladies. MARVEL CO., 44 E. 23rd ST., NEW YORK.

NO "TALKEE! TALKEE!"

BUT ALL ACTION AT

MRS. EMMA J. JOHNSON'S

2112 WEST SUPERIOR ST. **NEW STORE** 2112 WEST SUPERIOR ST.

Saturday. If One Price Will Not Move the

$60,000 JOHNSON & MOE STOCK

Another Will So Come Along and **Help Carry it Away.**

GLOVES—Silk, lace, lisle and silk mitts, black, white and all colors, all sizes, for ladies, misses and children. J. & M.'s price to $1.00 pair. Your choice ... **4½c**

LACES — Valenciennes, torchon, silk, some matched sets, edgings, insertions, beadings, widths to 3½ inches. J. & M.'s price to 65c. Your choice **5½c**

LISLE MOUSQUETAIRE GLOVES—16 to 22-button, black and white, all sizes from 6 to 8½. J. & M.'s price $1.50. To close **49½c**

ROUGH SILKS — Block plaids, checks and solid colors, all newest shades, black and white. Best wearing silk made and most stylish. J. & M.'s price $1.25 yd. Your choice. **42½c**

WASH DRESS GOODS--Arnold's Grecian Voiles, Silk Tissues, Organdies, Figured Dotted Swisses, Imp. Plaid Zephyrs, etc. Johnson & Moe's price to 35c yard. Your choice to close **7½c**

WHITE GOODS—Panama broche checked and corded dimity, dotted Swiss, Jaconet plaids, India linon, etc. Johnson & Moe's price to 39c yard. Your choice to close **10½c**

CANVAS SHOES and Oxfords for men, women, boys and girls, white and colors, nearly all sizes. J. & M.'s price to $2.50. Choice **47½c**

HORN HAIR PINS, for blonde or brunette, straight or fluted, half dozen in a box. J. & M.'s price 10c box. To close **2½c**

SHOES, OXFORDS and Slippers. Ladies', Misses' and Children's Bals and Bluchers. All leathers and kinds including Red Cross. J. & M.'s price to $4.00. Your choice **92½c**

MEN'S SUSPENDERS and fine Silk Ties, all kinds and descriptions. Tecks, Four-in-Hands, Bows, etc. Johnson & Moe's price to 75c. To close, your choice **17½c**

BASEMENT—A lot of very fine special hand-painted and fancy china, 3-piece Tea Sets, Pudding Sets, Wine Sets, Chocolate Pots, Cracker Jars, Lemonade Pitchers, Salad Bowls, Jardinieres, Fern Dishes, Bread Plates, Phoenician Glass Flower Baskets, etc. J. & .'s price to $3.25. Your choice **97½c**

EASTMAN'S ROYAL PERFUMES—Ben Hur, White Rose, Violet, Carnation, Arbutus, etc. Johnson & Moe's price 50c per oz. (Bring bottle.) To close **17½c**

MEN'S SUITS — Made of fine worsteds, beautifully tailored and correct styles. A good choice and most all sizes; also boys' knickerbocker suits of finest worsteds. Worth $10.00 to $12.50. Choice . **$4.47½**

DRESS HATS — Hand-made of straws, fancy silk braids, chiffon, etc., beautifully trimmed with flowers, ribbons, plumes, etc. Worth straight to $7.50. Choice to close.. **$1.37½**

MEN'S SHIRTS—Attached and detached cuffs, open front and coat shirts, light and dark colors. All sizes 14 to 17½. J. & M.'s price to $1.00. Your choice to close **37½c**

TUB SUITS—Made of chambray, percale, Dutch blue, etc., Jumpers and shirt waist suits, mostly all sizes. Johnson & Moe's price to $3.98. Your choice to close **97½c**

LADIES' HOSE — Also Misses' and Children's cashmere, lisle thread and fine maco cotton, silk embroidered, lace ribbed, etc., fine qualities. J. & M.'s price to 50c pair. Your choice to close **12½c**

Clothes Pins. J. & M.'s price was 2½c dozen. To close... **½c**

WHITE LINEN SKIRTS—Two lots, brand new and very swell, gored and box pleated, trimmed with fine embroidery insertion, made very full. The $5.50 one **$1.97½** — and the $3.00 one **$1.47½**

CORSETS—Case's Perfect Form, C. B., A la Spirite, and other good kinds. All sizes, but not all sizse in all kinds. Johnson & Moe's price to $1.50. To close choice **67½c**

STRAW HATS for men, boys and children. Some swell things in the lot, plain and fancy straws. Johnson & Moe's price to 50c. To close, choice **9½c**

INGRAIN CARPETS—Good designs in fine qualities. All fine colorings. Johnson & Moe's price 50c to 70c. Your choice to close... **32½c**

HATS AND CAPS for Ladies', Misses and Children. Turkish and Scotch Caps, sun and black patent leather hats and tams. A very fine lot. Johnson & Moe's price to $1.98. Your choice to close **32½c**

MEN'S BALBRIGGAN UNDERWEAR—All sizes, double seat drawers, reinforced neck shirts. Johnson & Moe's price 50c. Your choice to close **22½c**

LINGERIE WAISTS — Made of French Persian Lawn, latest styles, trimmed with medallions, fine Val. lace and embroidery; also a few silks. Johnson & Moe's price to $5.00. Your choice to close **97½c**

ATTENDANCE IS RECORD BREAKER

List of Minnesota Bankers Who Are Attending the Convention.

The attendance at the annual convention of the Minnesota Bankers' association, now in progress in this city, is a record breaker. The registration list shows a total of about 450 visitors, including the bankers and members of their families. Following is the list of bankers as registered at the headquarters in the Spalding hotel:

C. M. Allen, Wykoff; D. C. Armstrong, Albert Lea; Peter Allidrin, Warroad; Theodore Aune, Glenwood; A. J. Auger, White Bear; P. M. Anderson, Preston; Robert W. Akin, Anoka; S. C. Bezoier, Minneapolis; C. M. Berg, McIntosh; E. H. Bailey, St. Paul; J. D. Boyle, Pine City; John Brandt, Murdock; J. C. Brainerd, Blooming Prairie; J. H. Bradish, Hallock; H. A. Baldwin, Redwood Falls; H. H. Batcheller, Minneapolis; M. Bullis, Sandstone; L. A. Barnes, Duluth; W. L. Brooks, Bemidji; L. H. Briggs, Houston; C. R. C. Blom, Milan; Charles Bradford, Monticello; T. C. Bloomgren, Cambridge; A. A. Burke, Greenbush; John A. Barton, Two Harbors; F. M. Leach, Lyle; H. L. Banfield, Austin; Albert Barton, Bowles; D. S. Culver, St. Paul; A. W. Corwin, Aurora; Joseph Chapman, Jr., Minneapolis; C. M. Cooper, Dodge Center; Charles Chester, Lamberton; Colin S. Campbell, Chicago; Charles L. Conger, McIntosh; A. E. Carver, Fairfax; J. E. Cowan, Northome; J. P. Cooper, Redwood Falls; W. P. Chase, Felton; Albert H. Comstock, Duluth; L. R. Clark, Duluth; E. H. Dosey, Pine City; C. H. Draper, Wells; William Duncan, Jr., Milroy; B. C. Denkmann, Round Lake; J. O. Davis, Minneapolis; Justus de Borg, Elk River; A. S. Dean, Sandstone; M. T. Dunn, Brainerd; B. W. Disner, Zumbo Falls; George A. Du Toit, Jr., Chaska; M. J. Dixon, Stewartsville; C. L. Dixon, Cloquet; J. M. Dight, Duluth; M. J. Dowling, Olivia; L. Ellintoir, Crookston; George W. Eckstrand, St. Paul; J. Ssbjonson, Litchfield; Oscar Erickson, Comfrey; H. Ebling, Glencoe; A. M. Eckmann, Hendrum; C. S. Eckmann, Hendrum; L. D. Fosnett, Crookston; L. P. Foote, Crookston; Charles R. Frost, Minneapolis; William G. Frank, Springfield; I. F. Fagelle, Clarkfield; A. W. Fagerstrom, North Branch; T. M. George, Hallock; J. B. Galarneaults, Aitkin; B. B. Griffith, Wheaton; Joseph Gaare, Perley; Oscar Gimmestad, Bellview; A. O. Gimmestad, Bellview; George J. Grimm, Lamberton; C. L. Granelin, Minneapolis; O. M. Green, Winona; H. E. Grasmon, Fairfax; C. W. Gress, Cannon Falls; A. C. Gooding, Rochester; C. D. Griffith, Sleepy Eye; C. R. Goslee, Menosha; Bendix Holdahl, Roseau; Clarence A. Hubbard, Lake City; C. B. Howard, Freeborn; H. N. Lea; J. B. Ludlow, Rushmore; Henry Harding, Cass Lake; George Hanseom, Foley; F. E. Holton, Minneapolis; J. E. Horak, Duluth; A. J. Hayes, Leroy; P. G. Hiebert, Westbrook; T. O. Haffdahl, Beltrami; J. P. Hedberg, Warroad; H. E. Hallenbeck, St. Paul; J. G. Hayter, Aurrandale; Tobias Hogenson, Stewartville; J. W. Holliday, Red Wing; O. M. Habberstad, Lanesboro; M. H. Hegerle, St. Bonifacius; W. E. Hanson, Lanesboro; G. H. Haven, Chatfield; A. B. Hallin, Cambridge; O. H. Havill, St. Cloud; John M. Haven, Big Lake; F. H. Hooke, New York; Perry Harrison, Minneapolis; H. P. Hanson, Faribault; W. G. Hegardt, Duluth; H. S. Julsrud, Duluth; J. J. Johnson, Kerkhaven; C. M. Johnson, Rockford; L. O. Johnson, Granite Falls; W. J. Johnson, Duluth; A. Kaiser, Bagley; E. C. Kibee, St. Paul; C. E. Klassy, Minneapolis; W. L. Kramer, Granite Falls; Charles F. Knapp, St. Charles; J. W. Kreitter, Duluth; C. P. Kjelstrup, Hoffman; H. D. Kenyon, Ortonville; Charles A. Koch, Lake City; I. Leknes, Bricelyn; H. Lauritsen, Tyler; O. H. Lofthus, Beardsley; G. D. Lukan, Brainerd; George B. Lane, Minneapolis; Samuel Levison, Canby; W. H. Lard, Foley; Clyde W. Long, Osakis; William E. Lee, Long Prairies; F. A. Lemme, Winona; Albert Larson, Minneapolis; Joseph Lackey, St. Paul; C. M. Langland, Spring Grove; Charles Soth, Albert Lea; J. B. Ludlow, Rushmore; Henry Soth, Manchester; O. W. Lundsten, Hutchinson; C. L. Lindersmith, Comfrey; J. A. Latta, Minneapolis; J. W. Lyder, Jr., Duluth; F. S. Mayer, Young America; A. K. Macfarlane, Duluth; W. P. Marston, Lake Crystal; E. P. Moore, St. Cloud; John Mitchell, Clearwater; Austin B. Morse, Waverly; B. E. Morey, Austin; J. D. Mahoney, Duluth; J. Malby, Jr., Moorhead; T. F. McClure, Litchfield; C. J. Metzroth; Fred McCargar, Wheaton; R. J. McRae, Graceville; A. L. Morris, Tenstrike; Theodore Madigan, Maple Lake; W. F. McLane, Minneapolis; J. Mitchell, Ortonville, A. E. Mosher, Zumbrota; H. S. Macgregor, Duluth; L. S. Moore, Duluth; George R. Moore, Jackson; J. McConnell, Alden; F. B. Myers, Biwabik; T. E. Nash, Pipestone; A. O. Netland, Audobon; F. G. Nellermoe, Buffalo Lake; Nick Nelson, Emmons; Marshall A. Nye, Minneapolis; Theodore Nelson, Erskine; N. F. Nelson, East Grand Forks; H. C. Ohmhalt, Sacred Heart; Ralph O. Olson, Alden; George F. Orde, Minneapolis; Andrew J. Olin, Franklin; A. L. Orgean, Duluth; Peter Praxel, Willow River; J. J. Ponsford, Watertown; H. B. Perry, Two Harbors; C. A. Porter, Fairmont; H. H. Peyton, Proctor; M. J. Pike, Wells; A. J. Peterson, Dawson; Anthony Pass, Franklin; Marshall Peabody, St. Paul; O. P. Peterson, Heron Lake; Charles E. Paulson, Albert Lea; Laurence Paulson, Albert Lea; George C. Power, St. Paul; George H. Prince, St. Paul; W. I. Prince, Duluth; O. H. Rask, Kenyon; E. E. Rank, Dover; J. W. Ricem, Lewiston; James G. Robertson, Rushford; J. Schunemann, Lester Prairie; A. P. Simons, Belle Plaine; L. F. Landorf, Faribault; B. T. Swain, Elysian; E. E. Shepard, Winona; John H. Swenson, St. Paul; Alfred Saderlind, Lake Benton; E. L. Sylvester, Plainview; B. E. Schuck, Luverne; William Seims, Swanville; C. A. Sands, Adrian; W. J. Smith, Eveleth; W. A. Shaw, Clearwater; G. H. Snyder, Duluth; C. D. Schwab, Clear Lake; E. H. Sherwin, Monticello; Henry Stene, Kandiyohi; Cora A. Stene, Atwater; C. L. Swenson, Albert Lea; A. H. Sass, Roseau; Simon Strauss, Albert Lea; F. G. Schmidt, Northfield; R. W. Schmidt, Northfield; F. W. Stanton, Ellsworth; Hiram A. Schriver, Minneapolis; H. J. Schwartz, Royalton; A. L. Thompson, Mahnomen; C. J. Talle, Kenyon; B. F. Tenney, Ada; C. H. Taylor, Grand Marais; F. C. Thornton, Benson; C. J. Thompson, Montevideo; Harold Thorson, Elbow Lake; A. L. Tollefson, Mabel; Colin Thomson, Duluth; L. B. Thayer, Clarissa; H. J. Unruh, Heron Lake; Joseph S. Ulland, Fergus Falls; V. H. Van Sicke, Minneapolis; S. B. Widlund, Hawley; George A. D. Witman, Eveleth; J. L. Washburn, Duluth; T. S. Wirra, Winona; H. R. Whitney, Dodge Center; C. B. Wallan, Glenwood; Joseph Whittemore, Clearwater; H. K. White, Alexandria; J. P. Wallace, Pelican Rapids; L. W. Whitmore, Wabasha; W. J. Walsh, Waverly; J. G. Wakefield, Chicago, Ill.; G. R. Wedgewood, Monticello; F. H. Wellcome, Minneapolis; J. W. Wheeler, Crookston; H. R. Wells, Preston; A. G. Weid, Jr., Bemidji; C. A. Zieske, Westbrook

$22.50 men's suits now $10. "Fitwell."

SUPERIOR NEWS

Threatened Captain.

Four men unable to get work on the steamer Francis L. Robbins, unloading coal at dock No. 3, yesterday started in to abuse the captain, threatening him bodily harm. The police were called, but when two of them arrived the men fled.

Delegates Return.

The Douglas county delegates who attended the Democratic state platform conference at Milwaukee, returned to Superior this morning. Though the meeting was held to frame a state ticket, no definite agreement was reached between the two factions that ruled it. C. M. O'Hare, chairman of the delegation, said this morning that there was a strong Bryan sentiment among the delegations from all over the state, and that everywhere there seemed to be the greatest confidence that Bryan will carry Wisconsin.

People Want Ferry.

The people of Billings Park want a ferry from the foot of Eighteenth or Twenty-first streets to West Duluth. At a meeting held last evening at the Eighth ward fire hall, a committee was appointed to take the matter up with Capt. Jeffrey of the Interstate ferry line. Next Sunday the committee will make a special trip of inspection about the bay to see where the best landings can be made on the Superior side. The people of Billings Park claim that their need for a ferry, which will carry passengers and vehicles to West Duluth is more pressing every year, that a great many of the residents of that portion of the city work in West Duluth.

Robber Was Bold.

In one of the boldest robberies that has taken place in Superior for several months, $15 was taken from the residence of C. H. Shong, 1115 Cummings avenue, Wednesday evening at about 9 o'clock. Mr. Shong had left the money on his dresser and had gone to the grocery store near by. It is thought that the burglars from out of doors saw him place the money on the dresser, and, after he left the house entered by the use of a skeleton key. The electric light was burning in the kitchen all the time Mr. Shong was away. On his return he saw a man hastily leaving by the front door, but the night was so dark he soon lost track of him.

Hurt in Runaway.

While driving along Winter street, between Tower and Ogden avenues, this noon, Oscar Maakl, a coal wagon teamster, was thrown from his wagon by the sudden bolting of his horses which in some way became frightened. He struck on his head and was dragged for nearly a block by the reins. It was feared for a time that he was dead. He was removed in an unconscious condition to the hospital where it was discovered that his skull had been fractured. Though the man is suffering from concussion of the brain, there is a chance of his recovering. Besides a fractured skull, Maakl sustained a badly broken shoulder blade.

D. E. H., 7-24-'08.

Dig in the many good things cheap, advertised in connection with our big Suit Sale for boys.

Baseball Suits at 65c.
Cloth Hats at 19c.
Straw Hats, ditto.
Jerseys at $1.
Russian Waists, 50c.
All light Underwear at reduced prices—some at 19c.
Odd $10 Overcoats at $2.50.
And many more.
Take the elevator for the low prices on our second floor.

The Columbia Clothing Co. Duluth

Boys' Knee Pants

Going at a big reduction at C. W. Ericson's midsummer clearance sale, 219 West Superior street.

UNKNOWN MAN BEHEADED BY NORTHWESTERN TRAIN.

Ironwood, Wis., July 24.—(Special to The Herald.)—An unknown man was found dead on the Chicago & Northwestern tracks, between Ironwood and Hurley, Monday, by some laborers going to work. The man's head was severed from his body by the early freight train passing over it. The man was either intoxicated or overcome by sleep and had lain down with his head on the rail.

$7 trousers now $3.50. "Fitwell."

COL. W. F. VILAS SHOWS A SLIGHT IMPROVEMENT.

Madison, Wis., July 24.—The condition of Col. William F. Vilas is somewhat better today. There is a slight improvement noted.

WIELAND'S SUMMER SHOE SALE

Is getting more popular right along. See our windows for stylish and up-to-date bargains in Shoes or Oxfords, Tan or Black. Many more numbers added to our already large list of bargains.

MEN'S Tan Button Oxfords, regular $4.00 grade—while they last..... **$1.69**

MEN'S $4.00 and $4.50 Tan or Blood Oxfords..... **$3.48**

MEN'S $3.50 and $4.00 Blood or Tan Oxfords and Shoes..... **$2.45**

BOYS' Bike Shoes for play and vacation wear, $2 grade; sale price.. **$1.48**

LADIES' KID Patents, Gun Metal and Tan Oxfords, formerly $3.50 and $4, on sale at..... **$2.85**

LADIES' $2.50 and $3.00 Tan or Blood Oxfords..... **$1.98**

GIRLS' OXFORDS, Black Kid and Patent, $1.50 and $1.75 grades.. **$1.25**

GIRLS STRAP SANDALS, Brown and Black; also Kid Oxfords, values to $1.50, on sale at..... **98c**

BAREFOOT SANDALS for children, ladies and men—**75¢, $1.00, $1.25, $1.50, $1.75.**

TENNIS AND GOLF SHOES. **WIELAND'S** SOROSIS LADIES' SHOES.

123 WEST SUPERIOR STREET.

$8 THE SOUTH SHORE. $8

—TO—

MARQUETTE

AND RETURN

ACCOUNT UPPER PENINSULA

Firemen's Tournament

Tickets on Sale August 3, 4, 5 and 6. Limited to Return Until August 10

For further information, reservation of berths, etc., apply to

MART ADSON, Gen. Pass. Agt., Duluth.

A. J. PERRIN, Gen. Agt., Duluth.

SUFFERED WITH AN ITCHING RASH

On Hands and Arms in Blisters as Large as Hazelnuts—Face Became Badly Swollen and Could Not Work —Grew Worse But Was

SOON CURED BY THE CUTICURA REMEDIES

"Last summer I was troubled with an itching rash on my hands; some people called it poison ivy. I guess I must have scratched it during the nights for it got worse. The hands and forearms got all full of little blisters as large as hazelnuts, so I went to a doctor. He gave me a salve and talcum powder and told me to take a needle and open the blisters, but instead of getting better it still got worse. Then he gave me some medicine and my hands and face got all swollen. I could not work any more. After lingering around for three weeks I thought I would try the Cuticura Remedies. I bought a set of Cuticura Soap, Ointment and Resolvent Pills, and in one week I saw that I was no longer as bad. I kept on using Cuticura and the trouble continued to grow better. In five weeks it was entirely cured. I had suffered four weeks before I tried the Cuticura Remedies and I can recommend them as the best for all skin diseases. I use the Cuticura Resolvent Pills now and then as the best blood purifier. Matthew Ganter, 21 Fayette St., Brooklyn, N. Y., Apr. 8 and 13, '08."

Women Prefer

Cuticura Soap and Ointment for Toilet, Bath and Nursery.

For preserving, purifying and beautifying the skin, scalp, hair and hands, for eczemas, rashes, inflammations, irritations, itchings and chaffings, as well as for sanative, antiseptic cleansing and many purposes which readily suggest themselves to women, especially mothers, Cuticura Soap and Cuticura Ointment are unrivaled.

Complete External and Internal Treatment for Every Humor of Infants, Children and Adults consists of Cuticura Soap (25c) to Cleanse the Skin, Cuticura Ointment (50c) to Heal the Skin, and Cuticura Resolvent (50c), (or in the form of Chocolate Coated Pills, 25c per vial of 60) to Purify the Blood. Sold throughout the world. Potter Drug & Chem Corp., Sole Props., Boston, Mass.

Mailed Free, Cuticura Book on Skin Diseases

TO BRING CASE TO TRIAL AGAIN

President Instructs Attorney General in Standard Oil Matter.

Oyster Bay, July 24.—President Roosevelt last night announced in unmistakable term the determination of the administration to proceed with the prosecution of the Standard Oil company case despite the decision adverse to the government handed down by the United States court of appeals. The decision the president thinks, in no way affects the merits of the case, and he makes known his decision based upon the actual issues involved. The statement in the matter, made public by Secretary Loeb follows:

"The president has directed the attorney general to immediately take steps for the re-trial of the Standard Oil case. The reversal of the decision of the lower court does not in any way touch the merits of the case, except in so far as the size of the fine is concerned. There is absolutely no question of the guilt of the defendants or of the exceptionally grave character of the offense. The president would regard it as a gross miscarriage of justice if through any technicalities of any kind, the defendant escaped the punishment which would have unquestionably been meted out to any weaker defendant who had been guilty of such offense. The president will do everything in his power to avert or prevent such miscarriage of the ends of justice. With this purpose in view, the president has directed the attorney general to bring into consultation Frank B. Kellogg in the matter and to do everything possible to bring the offenders to justice."

Trousers Reduced.

Our entire stock of summer pants have been reduced nearly one-half. See our window display. "Fitwell" Clothing Parlors, 112 West Superior street.

PRESIDENT REVIEWS THE SPEECH OF TAFT.

Oyster Bay, N. Y., July 24.—William H. Taft, the Republican presidential nominee, was the guest of President Roosevelt at Sagamore Hill for several hours yesterday. During Mr. Taft's visit the speech of acceptance which he will deliver at Cincinnati next Tuesday was discussed with the president and Secretary of State Elihu Root, who was also a guest at the president's summer home.

Judge Taft took lunch and dinner with the president and Secretary Root and at 9 o'clock left Oyster Bay in an automobile for New York city. No statement on the conference was given out.

MARKED FOR THE REAPER

About three years ago Mrs. L. Hetkes of 819 Kirkham street, Oakland, Cal., called at our office with a girl thirteen years old, the latter weak and listless. She stated that she had lost a daughter through kidney disease and the doctors now told her this one was in the same fix and that she could live but a short while.

The mother was nearly distracted. We told her that kidney disease was really inflammation of the kidneys and that it was in fact incurable under the old diuretics, all of which were kidney excitants, but that an emollient for kidney inflammation had been discovered and that the child would probably recover. The mother took the treatment with her.

We skip three years.

A few months ago Mrs. Hetkes called with a beautiful young girl who was the very picture of health. She introduced her as the dying patient of three years ago, and told us to refer anybody in the world to her. She stated the recovery was complete about the eleventh week.

For the only emollient for inflammation of the kidneys, the world has ever seen, ask for Fulton's Renal Compound. Literature mailed free.

JOHN J. FULTON CO.
Oakland, Cal.

At all first-class druggists. L. W. Leithead Drug Co., wholesale distributors.

ATTACKED BY WATSON

Populist Candidate Begins Campaign by Assailing Bryan.

Urges the South to Awake From Apathy and Get Busy.

Macon, Ga., July 24.—Thomas E. Watson, Populist candidate for president, opened his campaign here last night in a speech of one hour to an audience that taxed the capacity of the Grand Opera house. He asked for Georgia's electoral vote and said that, if necessary, he would give it to Bryan to defeat Taft.

His assaults were all directed at Bryan, however, and his praises were for Roosevelt and Taft. His charge against Bryan of refusing to vote for Crisp for speaker in the Democratic caucus because of his being a Confederate was heard in silence, but his attack on the Nebraskan for his attitude in giving the negroes comfort in the Brownsville matter was repeatedly applauded. Mr. Watson spoke as follows:

The greatest purpose of my life is now to put the South back into the position of national influence which she held before the Civil war and to bring back the reign of Democratic principles as they were practiced in the forties and fifties. The greatest obstacle in the way is the apathy of the South itself. If the Southern people would arouse themselves, they could easily throw off the domination of the Eastern capitalist, who exploits the Southern states through the machinery of the Democratic party.

You call yourselves Democrats—Andrew Jackson Democrats; Thomas Jefferson Democrats—and you have never stopped to inquire what the principles for which Andrew Jackson and Thomas Jefferson stood, were.

Would Have Spurned Platform.

You are asked to vote for Mr. Bryan and yet Mr. Bryan's platform is one which Andrew Jackson would have spurned, and Thomas Jefferson despised. It represents a disgraceful surrender of principle. In 1896 Mr. Bryan claimed to be as good a Populist as Watson. For eight years he wore every shred of clothing which Populism had in its wardrobe. In 1904 he abandoned his Populist raiment and entered zealously into the Parker campaign which he himself had denounced as a sell-out to the Wall street element of the Democratic party. In Denver he was absolutely in despotic control of the Democratic party. Whatever he wanted done was done. Whoever he wanted thrown out was bounced. The platform is just what he made it, and that platform is one of the most shameful abandonments of principle that political history presents.

What right has he to demand the support of the citizens who are Democrats in principle upon such a platform as this? And particularly, what right has he to expect the support of the South? Upon one principle can he hope to get it, and that is upon the idea that the South is compelled to vote the Democratic ticket, no matter how offensive in principle the platform may be, nor how much the candidate may instruct her.

Bryan's Views of South.

Mr. Bryan understands the helplessness of the South and exploits it to the very utmost. From the Southern states he must draw 156 of the 242 electoral votes that are necessary to his success, and yet he has treated the Southern states as a purely negligible quantity. In turn for her 156 electoral votes she gets nothing—absolutely nothing. The platform recognizes no interest of hers.

If the South will follow me in this campaign, revolting against the odious conditions under which she is expected to serve Mr. Bryan, she will at once resume he old place in the sisterhood of sections. Being now a Democratic asset, which can be counted on with certainty, nobody regards her, pay any attention to her interests or thinks of her feelings. Let the South become politically uncertain and she will again become politically great.

It Can't Be Beat.

The best of all teachers is experience. C. M. Harden of Silver City, North Carolina, says: "I find Electric Bitters does all that's claimed for it. For Stomach, Liver and Kidney troubles it can't be beat. I have tried it and find it a most excellent medicine." Mr. Harden is right; it's the best of all medicines also for weakness, lame back and all run down conditions. Best too for chills and malaria. Sold under guarantee at all drug stores. 50c.

JAMES M'CAHILL BUYS PROPERTY

Pays $33,000 for Old Y. M. C. A. Building and Ground.

The Young Men's Christian association has disposed of the building formerly occupied by it at 18 East Superior street, to James McCahill of Duluth for $33,000. A warranty deed transferring the property was filed with the register of deeds late yesterday afternoon.

The property in question comprises a 25-foot lot, with the old association building, a two-story brick structure, with basement and sub-basement. The lot has a frontage on both Superior and Michigan streets. The building is about 20 years old and, until May 27 had been the home of the association. Mr. McCahill stated last evening that he had purchased the property merely as an investment.

WOMAN DROWNS CHILDREN.

Newark, N. J., July 24.—Mrs. Maud Dozette, 25 years old, drowned her twin daughters, Edna and Lena, 11 days old in a tub of water last night and then caused her own death by asphyxiation. She evidently intended to cause the death of her two other children by asphyxiation but they escaped from the gas which killed their mother. She is believed to have become suddenly insane.

FATHER-IN-LAW OF SISTER.

Kalamazoo, Mich., July 24.—Benjamin Pearce yesterday married Mrs. Myrtle Robinson - Force - De - Forest - Ainsworth and thereby became father-in-law of his sister and uncle and grandfather of his wife's son's child.

SUPPLIES ARE AMPLE

Commission Men Declare the Fruit and Produce Prices Reasonable.

Eggs Continue to Soar, Advancing Two Cents This Week.

The local produce market is well supplied with about everything the country affords at this time of the year, and prices are considered reasonable by the trade.

Green stuff continues to pile into Michigan street at a lively rate, but there is a good demand for it and commission men declare themselves well satisfied with trade at the present time.

The strength of the egg market is one of the features of the local market at the present time, the hen fruit bringing from 21 to 22 cents, practically an advance of 2 cents over last week. Eggs are ordinarily rather high at this time of the year, but they are displaying an unusual firmness at present.

* * *

The sour variety from Michigan are about the only cherries in the market now, the season for the others having terminated. The Michigan cherries are wholesaling at $2 a box.

* * *

The first grapes of the season are in the market. They are white, seedless affairs and are coming from Arizona. Prices for the Arizona grapes are $2.50 a crate. Receipts of grapes will increase shortly, as the season for them is at hand.

* * *

Georgia has sent about the last of her peaches to the local market, but the season for Arkansas and Missouri peaches is at its height. They are selling for $1.10 a crate. Large crates are $1.75. California peaches are coming in somewhat different packages, at $1.10 per box.

* * *

The demand for lemons has been so firm lately that an advance in the price of the fruit was recorded this week. The California lemons are $3.50 to $6 a box. Grape fruit is still in the market, but the demand is rather light, prices have fallen to $4.50 per crate.

* * *

Blueberries and raspberries are quite plentiful and are selling freely at prices unchanged from a week ago. Strawberries have vanished entirely from the row.

* * *

The banana market is unchanged, the price remaining firm at 4 cents a pound.

* * *

Bartlett pears are still selling at $3 a box.

* * *

Cantaloupes are coming in large quantities and the demand for them has been very good, so that prices have been maintained on the same level as a week ago. Watermelons are selling at 20 to 25 cents, according to size.

* * *

The green vegetable list displays no fluctuations from a week ago. Receipts have been keeping up well and so has the demand. Duluth appears to be very keen about radishes, lettuce, cucumbers, tomatoes, celery and the like.

* * *

Cabbages are cheaper than they were a week ago, the price having fallen from $2.75 and $3.50 to $2.50 a box.

* * *

There is an easier tone to the potato market. Digging for Minnesota spuds has begun and when receipts from nearby points increase, a gradual decline in prices is expected. The spuds are now selling at $1.25 a bushel.

* * *

New roots are in the market. Turnips are selling at $1.25 a bushel and rutabagas may be had for the same amount. Beets and carrots at $1.50 a bushel.

* * *

Butter and cheese prices remain steady and unchanged. Creamery butter prints are 22 to 26 cents and other grades are on the same basis they have been for several weeks past. In cheese, full cream twins are quoted at 12 to 14 cents.

* * *

The market for poultry, fish and meats of all kinds remain about the same as a week ago. There is a stronger undertone to the market for pork, but prices have not advanced here yet.

DIRECTORY OF AMUSEMENTS

WHERE TO GO TONIGHT.

LYCEUM — Mack-Leone Players, in "Moths," Saturday evening and matinee.

Continues in Favor.

The continued popularity of "Moths," by the Mack-Leone Players at the Lyceum theater, was shown last evening by another good attendance. The production is a strong one and its staging is being favorably commented on by all that have seen it produced this week. The play will not be repeated this evening as the state bankers' convention will have the Lyceum, but "Moths" will be put on at the Saturday matinee and Saturday evening.

CRUISE OF THE AMERICAN FLEET

Cause of Much Speculation by the German Press.

Berlin, July 24.—The German press has resumed its speculations with regard to the political aspects of the cruise of the American fleet in the Pacific. The Marine Rundschau, which is the subsidized organ of the German imperial marine department, considers that the "concentration of the American fleet in the Pacific" marks the beginning of the new epoch in the world's history which was foreshadowed by Count Yorck von Wartenburg, Count Waldersee's chief of staff in China in 1900, when he expressed the opinion that the trend of events lay in the direction of a union on the part of the Continental and Atlantic powers against the "Pacific hemisphere." In the opinion of the German semi-official organ, the United States has given proof of the determination to take an active part in shaping developments in the Pacific, and, whether the American battleship fleet remains in those waters or returns to the Atlantic, the cruise will exert a political influence. This influence ought to be emphasized as much as possible, since, in view of the long intervening expanses of ocean, America has no other weapon or instrument of pressure except her navy. It is added that "America's political wishes will only be recognized if they are backed by the guns of her fleet, but the scope of her desires will be bounded by the navy's radius of action."

The conservative Kreuz Zeitung indorses these observations with the remark that the American navy must not only be ready to strike, but "ready to strike where strategy demands." Gen. Von Zepelin, who is responsible for the article in the Kreuz Zeitung, then proceeds to consider the lines of communication and the harbor accommodation on the west coast of America and in the Pacific, which he pronounces to be inadequate and insecure for a fleet "designed for offensive purposes." The organ of the Chauvinist Pan-Germanic league, the Alldeutsche Blatter, earnestly adjures the United States to station the battleship fleet permanently in the Pacific, upon the ground that "both now and more especially in the future an arrangement of this kind would be of quite exceptional importance for Germany. In view not only of Japan's predominance in the Far East, but also more particularly because in the end England could not help finding herself compelled to divide her naval forces, which are now concentrated in European waters."

SHOT DURING BRAWL.

Austin, Minn., July 24.—In a drunken free-for-all fight here Wednesday "Blackie" Brand was shot by a man who is said to go under the name of "White Line" and is in a dangerous condition. With the two men were three others who were following a carnival company showing in this city and all have been arrested. The men were intoxicated and during the fight knives were used in addition to the revolver. All were too drunk to give their versions of the trouble and are being held for further examination.

Save Money

and gain in health, by eating

Grape-Nuts

"There's a Reason"

Read, "The Road to Wellville," in pkgs.

Parasols Half

All Ladies' Parasols at exactly half price—many different styles of tops—fancy and artistic handles—regular prices $3.00 to $12.00—Saturday pay ..... **Half**

ALWAYS SEND YOUR MAIL ORDERS TO

Gray-Tallant Co

117-119 WEST SUPERIOR STREET, DULUTH, MINN.
For Quick, Satisfactory Service.

Pillow Tops 39c

Duluth Souvenir Pillow Tops, stamped on best grade of art ticking—to be embroidered or not, as you wish—marked 48c—special Saturday for **39c**

Saturday is the Last Day of the Semi-Annual White Sale!

ODD LOTS AND REMNANTS AT REDUCTIONS FROM 1/3 TO 1/2.

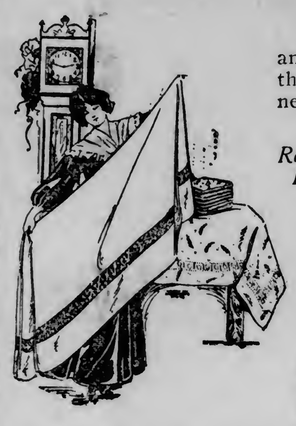

Naturally after a sale such as we have had there are many board ends, odd lots and soiled pieces left. We want to clear them out in a hurry Saturday, and offer them at prices which will make brisk buying. You're making savings on every day needfuls when you buy them.

SAVE FROM ONE-THIRD TO ONE-HALF

Remnants of Table Linens
Remnants of Art Linens
Remnants of Suiting Linens
Remnants of Pillow Casing
Remnants of Odd Napkins
Remnants of Sheetings
Remnants of Muslins
Remnants of Crash Toweling
Remnants of White Waisting
Remnants of Long Cloths
Remnants of Odd Spreads
Remnants of Nainsooks
Remnants of Dimities
Remnants of Lawns

Kayser Silk Glove Special
16-button lengths—extra heavy qualities — double finger tips — 2 clasps —black and white only—regular $2.25 quality — Saturday, a pair..... **$1.75**

Buy Linens and White Goods for Future Needs

If you anticipate a want of these goods for some time to come, it will pay you handsomely to buy them here tomorrow—prices never were lower—it's a sale that has saved many dollars to our customers—you have Saturday to get them at the reduced prices—Monday they go back to regular prices.

Underwear Specials

LADIES' PANTS—Knee lengths — very sheer lisle—pure white—tight-fitting knee. A splendid quality at 50c, the regular price—all sizes—Saturday, a pair **29c**

LADIES' PANTS—Fine white cotton —tight knee—short knee length—regular 25c garments—Saturday for **19c**

LADIES' HOSE—Fancy gauze lisle—embroidered or lace effects—neat, refined styles—69c, 75c and 79c kinds are on sale Saturday at, a pair, only **50c**

LADIES' FANCY LISLE VESTS—hand crocheted yoke—silk tape—fine quality of gauze lisle—pure white—all sizes—aristocratic garments, and sold freely all season for $1.19 and $1.25—Saturday **98c**

Snaps In Wash Goods.

REMNANTS—Saturday is clean up day for all short lengths of wash goods—pretty dimities, organdies, ginghams, Swisses, percales, suiting cloths, lawns, etc. Many lengths that will make waists, sacques, girls' dresses, boys' waists. Think of the saving you make when you can buy them at EXACTLY ..... **1/2 Price**

MOTOR CLOTH — Just four shades—green, grey, brown and red—one of the most popular materials for tailored wash suits, waists, etc.—15c and 18c kinds—Saturday a yard **11c**

DOMET FLANNEL — Cream only—heavy quality —always many uses for it. Buy the regular 8c quality Saturday at, per yard **6c**

DRESS GINGHAMS—Neat checks and plaids—good 12½c quality — always wanted for dresses and waists. Regular stock goods. On sale Saturday, a yard.... **9c**

COTTON PANAMA SUITING—36 inches wide — stripes, checks and plaids —will tailor effectively and launders satisfactorily —regular 19c goods, a yard **12½c**

New Black Belt Pins

NEW BELT PINS—Rich and elegant—perfectly plain—can be engraved or worn plain—gold plated —50c kinds for 35c. Collar pins to match—35c styles— Saturday for **25c**

LADIES' BELTS — Leather, silk tailored—Persian or silk elastic—fancy buckles—the regular 65c kind—Saturday each.. **50c**

SQUAW BAGS—Black, brown, tan, green and navy—handy and very stylish—get a $1.25 bag Saturday for **98c**

FIR BALSAM PILLOWS—The ordor from them is so refreshing and healthful—the first shipment went quick—the second one is here —lithographed tops—good covers —two sizes—get several of them for your rooms—at 65c and..... **98c**

$4 Colonial Tan Pumps Like Cut on Sale at **$2.98**

Natty little shoes and so stylish—they have an elastic inner sole which keeps them from slipping—highest quality kid stock and in that pretty shade of tan—sold all season at $4 a pair—Saturday you can buy them for

$2.98

WOMEN'S BLACK KID OXFORDS—Snappy styles in blucher cut, with wide ribbon ties—heavy or light soles—Cuban heels—regular $2.50 value —Saturday, a pair **$1.98**

CHILDREN'S SLIPPERS—For Saturday we have gathered together the odds and ends of our $1.25 misses' and children's slippers and offer them in one lot, at a pair **75c**

You can buy infants' soft sole shoes of good quality, in black and tan, at, a pair Saturday **25c**

Closing Cloth Jackets: Two Lots

Every Cloth Jacket in the House Included in the Sale Except Black

Not every one of them are this season's make, but all are conservative styles—mostly in semi-fitted and box coat models—materials are in tweed mixtures, coverts and plain effects—good, practical garments—most of them are small sizes.

If you want a Jacket for business wear—for a trip to the mountains or camp—something for good, hard wear and can find your size—in either lot, you'll be getting a rare bargain.

LOT 1 — Jackets that sold at $12.50, $15.00, $18.00, $22.50 and $25.00— Clean up price **$6.50**

LOT 2—Jackets that sold from $7.50 to $15, priced for closing at **$3.50**

HALF PRICE FOR LINEN SUITS

Two-piece Jacket Suits and Over-Waist styles—made of the prettiest of materials, in plain and fancy linen repps and crashes —superb tailoring—daintily trimmed. Jackets 27 and 36 inch lengths. Skirts gored, pleated or butterfly style.

Choose from pretty shades of blue, brown, pink, white, grey and natural linen. Alterations, if necessary, charged for.

Special! Drug Sundries

50c Coke Dandruff Cure	39c
25c Sanitol Hygiene Soap	17c
50c Java Rice Powder	29c
50c Hind's H. & A. Cream	39c
25c Sanitol Tooth Powder	17c
25c Sanitol Tooth Pasto	17c
15c Whisk Brooms	10c

Two Silk Bargains

WASH TAFFETA — 27 inches wide—all staple shades and cream and black—it will not split—fine for suits and waists—one of the best wearing silks made—always sold at $1 a yard—note the width — Saturday only priced at a yard **82½c**

CHIFFON FAILLE SILK —A soft lustrous silk with a fine rib woven in it—bound to wear well—used for gowns and waists —colors and black and cream—18-inches wide—59c is the regular price of it—offered Saturday only, special at a yard **39c**

Special! Saturday Evening

Visit our third floor Saturday evening, between 7 and 10, and get a choice bargain in a Couch Cover. They're reversible, made of hard twisted yarn and will wear for years. Oriental designs, in three colors—our regular $3.00 value—on sale between 7 and 10 p. m. only, at each **$2.10**

Summer Tips for Women.

Next to the white, pale shades with a very light shrimp pink as one of the leaders, are extensively used in the Eastern resorts.

This is surely the age of the slender woman. She predominates at all the resorts this season. Over at Atlantic City it is said all the fat women stayed away. At any rate, they are few, as is plain to be seen; what is the secret?

Stout ladies of the 400 have found a new way to quickly take off the extra fat and hold it in check without inconvenience. They have thankfully given up dieting, exercising and the miscellaneous drugging so long in vogue among the overfat, for a simple mixture that is said to give remarkable results, owing to its control of the fat-forming operations of the system. The formula is: Marmola, one-half ounce; Fluid Extract Cascara Aromatic, one-half ounce; Syrup Simplex, three and one-half ounces; dose a teaspoonful after meals and at bedtime. Enthusiastic users claim that this mixture will reduce fat at the rate of a pound a day without causing wrinkles, and has the additional merit of being perfectly harmless. The ingredients are inexpensive and obtainable at any drug store. In order to get the best results, however, the Marmola must be fresh, and so care should be taken to get it in the original unbroken half-ounce package.

LANDS SEA MONSTER.

Maine Fisherman Brings Strange Giant Fish to Shore.

Orr's Island, Me., July 24.—Lying on the beach here is a wonderful sea monster.

Albert Richardson went out in his naphtha dory to pull his four mackerel nets and soon found that something was the matter with them. He signalled to another fisherman. The two naphtha dories were three hours towing the monster in shore. The fish got into the nets and in his efforts to get out had wound the nets around his body and literally drowned. One mackerel was in his mouth, but most of the others had disappeared.

The catch is a fish thirty-five feet long, which even the oldest fisherman was unable to name. While it resembles a shark, it differs from that fish by not having teeth. The skin looks like the skin of an elephant. The tail is four feet long and six feet wide. Around the gills are bristles about four inches long which seem like black wire. Even the fishermen are cutting these off as souvenirs. The fish weighs about 10,000 pounds.

The liver was cut out and cut up, and it just filled a good-sized dory. It weighs 1,500 pounds and will be tried out for oil.

NEW BOOK OF JOSHUA.

It Has Different Version of Fall of Jericho's Walls.

London, July 24.—Dr. Moses Gaster, chief rabbi of the Spanish and Portuguese Jews in England, recently discovered, while traveling in Samaria, a new book of Joshua, which furnishes a novel version of the fall of the walls of Jericho.

According to this account, Joshua was attacked by King Shobach, and his army trapped or encircled by seven walls of iron, made by the wizards and enchanters in the service of Shobach. Joshua prayed to God. A dove came to him; he tied a letter to its wings and it bore a message to King Nobah, who, with his tribes, came to Joshua's rescue. The priest Phineas blew a trumpet once, the walls fell down, and Joshua defeated Shobach.

This new book starts with a definite date of the era of creation, the year 2784, from the creation being given as the date of the death of Moses, and from that year starts the new calculation of the jubilee. That, Dr. Gaster explained, was omitted from the Bible. It then describes how Joshua was commanded to proceed to the entry of the Promised Land. Joshua ordered the counting of the people, which also did not appear in the Bible. Then it states that the spies went to Jericho, and on their return gave a report to Joshua and the High Priest Eleazar. They crossed the Jordan, preceded by the ark, and put up the stones in Gilgal, but there was no mention of the "reproach of Egypt."

DOUGLAS OUT OF POLITICS.

Monument Beach, Mass., July 24.—"I am out of politics forever," declared Former Governor William L. Douglas, when, upon his return from a yachting trip of several days, he was questioned concerning the reports from Lincoln, Neb., that he might be named as chairman of the Democratic national committee.

Good Workers and Pleasant

Blackburn's

CascaRoyal-Pills

TRADE MARK

Best Summer Physic You Try Them

NEWS OF THE NORTHWEST

COUNTY IN HARD LUCK

Koochiching Cannot Build Courthouse Because of Legal Block.

Injunction Has Been Dissolved, But Case Has Been Appealed.

International Falls, Minn., July 24.—(Special to The Herald.)—The new county of Koochiching is having its portion of hard luck in the way of issuing bonds for the purpose of building a new courthouse. It was proposed to issue $42,000 in bonds to raise the necessary money, and the loan was approved by the state board of investment.

Suit was brought some time ago to secure an injunction to prevent the county commissioners from issuing the proposed bonds. This injunction was dissolved by Judge W. S. McClenahan at a session of court held this week at Brainerd, but an appeal will be taken from Judge McClanahan's decision

The petitioners in the injunction proceedings are Erik J Swedback and George Robinson, both residents of Koochiening county. It is based upon an assertion that the board of county commissioners could not legally issue bonds, because the board consists of four instead of five members, as the law provides.

One of the men elected as county commissioners, Charles M. Bowman, did not qualify, and he never has acted as a member of the board. This leaves the board consisting of only four members, Nels J. Olson, Ronald McDonald, Fred Smith and U. T. McIntosh.

The appeal from Judge McClenahan's decision will still further delay the bond issue, and now it is considered doubtful if any building work can be done this year.

TWO CONVICTS SUED.

Eloping Couple, Doing Time, Defendants in Divorce Suits.

Stillwater, Minn., July 24.—(Special to The Herald.)—Even if they do wish, Clayton C. Sheldon and Myra Harrell will not be received by their former families when they are discharged by due process of law from the state prison, about a year hence.

They are a couple who deserted families in Salida, Colo., more than a year ago, where they lived in the same house, and took up their home together on a farm near Rush City, in this state. They were indicted, found guilty and sent to the state prison for a year each. After conviction, Mr. Sheldon turned over to his former wife the larger interest in his property near Rush City, the whole being valued at about $3,000.

Suits for divorce have been commenced by J. D. Markham, an attorney residing at Rush City, but the cases were brought in the court at Salida, Chaffee county, Colo. The papers in the divorce cases were served in the prison by a local deputy sheriff.

Lizie Sheldon asks for a divorce from Clayton C. Sheldon, to whom she was married less than a year when he deserted her. They have a young son, born after the desertion.

J. H. Harrell seeks a divorce from Myra Harrell, to whom he was married eight years. They have no children. Neither complainant asks for allmony or suit money. In each case desertion for more than a year and convictions for felonies are alleged as the grounds for divorce.

BIG CROPS, SAYS HILL.

Railroad Magnate Takes Optimistic View of the Outlook.

St. Paul, Minn., July 24.—(Special to The Herald.)—"There will be more grain of all kinds throughout the Northwest, as conditions stand today, than there was last year," said James J. Hill.

"If some unfortunate condition does not arise the increase will be from 5 to 10 per cent over last year's crop. The Red River valley which, during the past few years, has not made a very good showing, will do much better this year. West of the mountains the crop will be light."

When asked what the Canadian farmers would have to offer for the market, Mr. Hill said their crop will undoubtedly be larger than ever.

"They have a virgin soil, so their crop will be large. Our farmers have not taken care of their land and, consequently the yield will be proportionately light."

While Mr. Hill said he would not venture an estimate at which the farmers would sell their crops, he discussed the situation as to the grain market at some length.

"Last year we exported grain very heavily, perhaps more heavily than we ought. The result is that there is little on hand and our surplus this year will not be large for export purposes."

The railroads, said Mr. Hill, are well able to handle all the grain which will be offered to them.

"The trouble lies in the terminal facilities. If we could only unload the grain when it gets to the terminals it would be all right. Three trips for our grain cars will move all the grain along our line," he said, illustrating the preparedness of the road to take care of the business.

NEW DULUTH WOMAN IS OPERATED ON HERE.

New Duluth, Minn., July 24.—(Special to The Herald.)—Mrs. John Smith, mother of Miss Sarah Smith, is at St. Luke's hospital, Duluth, where she underwent an operation on her shoulder, which was dislocated by a fall about two months ago. The shoulder had to be broken over again and an incision made, so that the bone could be scraped to remove a growth which had formed in the socket. Then the shoulder bone was again slipped into place.

The operation was very painful and of a serious nature, but Mrs. Smith stood it bravely and is resting comfortably.

INJURED IN ALBERTA.

Stearns County Man Breaks His Back While Plowing.

Melrose, Minn., July 24.—A dispatch received from Shelby, Alberta, conveys meager information of an accident in which John Klapperich, formerly of Melrose, was probably fatally injured. The unfortunate man was working with a steam breaking plow outfit, and in some unknown manner he lost his balance and fell among the moving plows. He was dragged into the machinery with terrible results. His back and his body was fearfully bruised. At the present time he is in a paralyzed condition, and there is no hope for his recovery.

KAUFFMAN CASE ARGUED.

New Trial Asked for Woman Accused of Killing Her Servant.

Pierre, S. D., July 24.—Arguments in the application for a new trial in the Kauffman case were made in the supreme court yesterday. George Rice, Jr., counsel for Mrs. Kauffman, opened the case and was very radical in his statements in regard to the manner of conducting the case by George W. Eagan, charging that conviction was largely due to the dramatic manner in which the case was conducted and that the court erred in not compelling Eagan to confine his dramatic posings to the testimony in the case.

INJUNCTION IS SOUGHT.

Claimants Over Land Argue Difference Before Court.

Bemidji, Minn., July 24.—(Special to The Herald.)—In chambers yesterday, Judge Stanton heard of the case of Christ Wraggee against Henry Mullenmeister, both of Cass Lake, in which Mullenmeister asked for an order restraining Wraggee from cutting timber from a certain tract of reservation land near Cass Lake.

George B. Edgerton of St. Paul represented Mullenmeister, while Wraggee had U. C. McCarthy of Grand Rapids and R. M. Funk of Cass Lake for his attorneys.

The argument was on an order to show cause in which Mullenmeister sought to restrain Wraggee from cutting timber.

It appears that Wraggee was allowed by the United States land office at Cass Lake to file on the land in controversy at the opening of the land in the Cass Lake land office on Aug. 15, 1905. In the argument of the case Mullenmeister's attorney brought out that Mullenmeister claimed to have been on the public highway running through the land prior to 9 o'clock on the day of the land opening; he stepped on the land at exactly 9 o'clock on the day of the opening and claimed riffht to file prior to Wraggee because of having been on the land. The department of the interior has already ruled that Mullenmeister had no legal right on the highway prior to the opening of the land.

Judge Stanton took the case under advisement and will probably render a decision this week.

LEONARD'S BIG FIRE.

North Dakota Town Sustains $50,000 Blaze Thursday.

Fargo, N. D., July 24.—(Special to The Herald.)—Four buildings were totally destroyed by fire yesterday in the destruction of the village of Leonard, on the southwestern branch of the Northern Pacific, about twenty-five miles from here, involving a loss of about $50,000, with less than one-half insured.

The fire started at 2 o'clock, when the Moran, Boos & Porter general stock was struck by lightning. The fire was not discovered until 3 o'clock, when smoke was seen pouring out of the windows and doors of the two-story block. Fire fighting apparatus in the little village is limited, and some time was consumed in sounding the alarm and arousing the citizens, who were powerless in staying the flames, which spread rapidly to the adjoining buildings, and it was only by heroic work that the entire village was saved from destruction.

Four buildings were totally destroyed, including the Moran, Boos & Porter block and stock of general merchandise, value about $40,000; the Boos residence, value about $3,000; the Dakota harness shop, value about $15,000, and the office of Dr. Soper, value about $2,000.

RAILROAD MAN TO HELP.

Great Northern Official to Assist Farmers Getting Hands.

Grand Forks, N. D., July 24.—(Special to The Herald.)—J. H. Griffin, traveling freight agent of the Great Northern, has agreed to get all the help that may be necessary for North Dakota farmers. He asks that he be notified how many laborers will be needed and he will agree to supply them. It is expected that there will be a lively demand for men. There are few idle men in North Dakota at the present time, and more will be needed this year than last. Farmers can reach him by addressing letters to Grand Forks.

KESLER REFUTES CHARGE.

Valley City Man Denies He is Short in Accounts.

Valley City, N. D., July 24.—H. A. Kesler, charged with having a $1,000 shortage in his accounts with the Northern Pacific company here, has been brought back. Some three months ago he secured leave of absence to visit St. Louis and other points. It was charged that he was from $1,000 to $10,000 short, but a warrant was issued alleging $1,000 shortage.

Kesler has been living at Cincinnati since he left, and was joined a few weeks ago by his wife. He says he was in communication with the railroad officials all the time, and never made any attempt to get away. He came back without requisition papers and without a warrant. Kesler declares he never took a cent of the company's money, and that, after proper checking, the books will be found all right.

DIES IN HAYLOFT.

East Grand Forks, Minn., July 24.—(Special to The Herald.)—After looking into the case of William Husk, who was found dead in the hay loft of a livery barn here, Coroner Chesterman decided death was due to natural causes—heart failure—and that an inquest was unnecessary.

TWO LEAVE PENITENTIARY.

Stillwater, Minn., July 24.—(Special to The Herald.)—Gross E. Edson was discharged from the state prison yesterday. He was a railway switchman and was convicted of stealing wheat and flax from a box car in Red Lake county and given a sentence of three years. He has a wife and three children in St. Louis, Mo.

George L. Anderson was also discharged from the state prison yesterday, at the end of a term of two years, for theft in Clay county. His home is at Black River Falls, Wis. He says he is going to Alberta to take up a homestead and lead a new life.

CLOQUET WOMAN ACTING QUEERLY

Appearing on Street With Musket, is Sent to Asylum.

Cloquet, Minn., July 24.—(Special to The Herald.)—Mrs. Katherine Mongovan of this city was judged insane yesterday afternoon by Judge of Probate F. A. Watkins and taken to the state hospital by Deputy Sheriff Flynn. Mrs. Mongovan has been acting queerly for more than a year, but not until recently has her conduct been such as to necessitate an inquiry as to her sanity. On Tuesday evening she appeared on the streets carrying an old army musket and threatened certain persons with whom she had had some trouble. She was also uttering strange remarks, and when Chief McSweeney arrived on the scene and took the weapon away from her, trouble was narrowly averted.

Mrs. Mongovan is about 60 years of age and has been a resident of this city for about twenty-seven years, she and her husband being among the first to settle here. Mr. Mongovan was a veteran of the civil war, and died a number of years ago. Her son Thomas is somewhere on the range, but has not been heard from for some time. Since the death of her husband Mrs. Mongovan has lived alone in her house on the island, and recently rented the lower floor to saloon merchants. The noise of constant wrangling from below seems to have added somewhat to her already weak frame of mind.

The physicians say that she is not hopelessly insane, but prospects for her recovery are doubtful.

AGED MAN IS KILLED.

Run Down by Limited Train Near North Branch.

North Branch, Minn., July 24.—(Special to The Herald.)—Fritz Falkenheim, an aged man who had made his home at the county poor farm last winter, was run down and killed by the Limited train shortly after 5 o'clock Tuesday afternoon. The tragedy occurred about two miles north of Stacy, the old man being on his way to the home of a friend near Stacy.

The old gentleman had been here in the afternoon and was returning to Stacy by the railroad route and as he was very deaf was unable to hear the approaching train. His body was found beside the track and it is believed that death was instantaneous. The remains were brought here Tuesday night after Coroner Zelen had pronounced death accidental.

Mr. Falkenheim had been a resident of North Branch for many years and at times had worked at his trade as a blacksmith, both here and at Stacy. He was about 68 years of age and little was known of his relatives in this country if there are any. The remains were buried in this village.

CROOKSTON PUBLIC BUILDING

Effort Being Made to Start Work This Year.

Crookston, Minn., July 24.—(Special to The Herald.)—Congressman Steenerson has been doing everything in his power to push ahead the construction of Crookston's new $75,000 public building being in constant communication with the department having the different phases of the work in charge. Mr. Steenerson received a message yesterday from the architect's office at Washington, stating that the revising of the plans was under way and will be forwarded as soon as completed which will take about two weeks.

Bids will at once be called for, it taking usually thirty days before they are opened. The general impression is that the foundation at least will be finished this fall.

CALUMET CAPTURES NEXT LUTHERAN LEAGUE MEET.

Calumet, Mich., July 24.—Calumet landed the 1909 convention of the Upper Peninsula Lutheran league, which has just finished its annuel summer session at Manistitique. The following officers were elected: President, Rev. L. N. Dahlsten, Manistique; vice president, Rev. G. A. Ekberg, Munising; secretary, Axel Victorsohn, Manistique; treasurer, Miss Sigfrid, Iron Mountain.

At the annual meeting of the grand lodge of the Sons of St. George of Michigan, Ironwood was chosen for the 1909 meeting place. Joseph Curtis of Negaunee was nominated for grand president, and, as there was no other nominations, he will be the unanimous choice of the lodge.

PUGS AND PROMOTERS LET OFF WITH FINES.

Grand Forks, N. D., July 24.—Judge P. McLoughlin was merciful in the case brought against the alleged prize fighter, Fitz Wilson, and promoters. Wilson came over from East Grand Forks and gave himself up. He was fined $25. William Green, who looked after the gate money and paid the purses to the fighters, was fined $25; Tommy Maher, a leading promoter, was fined $25. Henry Bradford and James Odber were discharged. They were charged with being promoters. Pat Purcell, referee, is in East Grand Forks, and purposes to stay there. He is charged with being referee.

THESE TWINS HEAVY.

Washburn, Wis., July 24.—Twin girls, the combined weight of which is 17½ pounds, were born to Mr. and Mrs. Vern Robertson of this city.

PENINSULA BRIEFS

Hancock—Shocked into insensibility by grasping a live wire at the top of a pole on West Quincy street Tuesday evening, Arno Sibilsky, a lad of 13 or 14, fell twenty or twenty-five feet to the ground. When picked up his body was perfectly limp, but soon recovered.

Houghton—After a ten years' absence from Houghton, Claude A. Anderson of Boston, Mass., a former resident of this city, arrived on the steamer North West Wednesday morning and will remain and visit old acquaintances here a few days.

Hubbell—After a separation of many long years, a brother and sister have met here and are holding a happy reunion. Mrs. H. J. Vial of Linden, Wis., arrived in Hubbell the other day to visit her brother, John Rule, whom she had not seen for a long number of years. The lady is 73 years of age.

Hancock—Forty-eight young people partook of the holy sacrament at St. Joseph's church, Sunday, for the first time under the direction of Rev. Father Anthony Waechter. The ceremony was beautiful and impressive, and the church was filled with worshippers.

Calumet—The school board of district No. 1 have elected these officers: President, Charles Briggs; treasurer, E. D. Johnson; secretary, William J. Galbraith.

Hancock—The funeral of Sidney M. Bates, whose death occurred Tuesday morning, was held on Thursday morning, with services at the late residence of the deceased, corner of Dacotah and Hancock streets. Stiles Post, G. A. R., of which Mr. Bates was a member, had charge of the services.

Houghton—Mr. and Mrs. Wallace Tedford left Tuesday afternoon for Chicago to attend the funeral of the late E. H. Wright, formerly of the Copper Range railroad.

Laurium—It has been definitely decided that paving operations will start on Hecla street, Laurium, the first week in August. The contractors will tear up one block at a time, at least, in order to carry on operations.

Negaunee—L. E. Claussee has been awarded the contract for the electric wiring at the new high school building to the city and the work will be done under supervision of H. J. Pearce, superintendent of the board of public works.

Ishpeming—William Mugfur, junior member of the firm of Mugfur & Son, commission merchants, and Miss Ellen Orem were united in marriage Wednesday evening at 6 o'clock at Grace church parsonage. Rev. C. G. Zelger, the pastor, performed the ceremony.

Marquette—The coroner's jury called in the case of William Markley, whose body was found in the lake Tuesday, held an inquest Wednesday. No information concerning the case further than was given Tuesday was brought out, and a verdict of accidental drowning was returned.

WISCONSIN BRIEFS

Iron River—An injunction has been served on Mrs. A. Deschamp, who runs a large general dry goods store enjoining her from "opening, running or conducting" such store. The injunction has been disregarded thus far. Mrs. Deschamp will probably be brought before Judge Parish of Ashland on the charge of contempt of court.

Ashland—The fire department was called out early Wednesday to put out a fire on a house on the corner of Eighth avenue and Tenth street. The house was occupied by Mr. and Mrs. Gus Carlsley. The fire had gained good headway by the time the department was called out and consequently is almost a total wreck, despite the good work of the firemen.

Cedarburg—The elevator owned by William P. Jochem was destroyed by fire last night. The building and contents were a total loss. Insurance is $3,500.

Milwaukee—A huge lump of coal falling from a hoisting bucket on the coal docks of the Northwestern Fuel company at the foot of Washington street Wednesday, struck Malo Jelowicz, an Austrian laborer, upon the head, crushing his skull. The man was hurried to the Emergency hospital, where he died a few minutes afterwards.

Green Bay—Lillian Walwick, disappointed in love and brooding constantly over religious matters, created a sensation here in the office of the Bonded Rapid Collection agency, when she made outburst against its manager and charged him with having spurned her affections. She was adjudged insane by County Judge Merrill and taken to Oshkosh.

Milwaukee—The official test of pier No. 3 of the Grand avenue viaduct, which has been the cause of contention between Engineer Steinhagen and the Newton Engineering company, will be made in a few days by the Pittsburg Laboratory company. The concrete used in the foundation will have to stand a pressure of 2,500 pounds.

Waupaca—Preparations are practically completed for the annual Camp Cleghorn assembly, which will be in session this year from Tuesday, July 28, to Wednesday, Aug. 12, inclusive. The program for this annual gathering of the advocates of temperance is an unusually attractive one and includes some prominent speakers and entertainers.

Milwaukee—Charles Holt, veteran editor and publisher, who died at Kankakee, Ill., came west in 1846, locating at Madison, Wis. He reported for the Milwaukee Sentinel the first constitutional convention in Wisconsin and later the first state legislature. Subsequently he started the Janesville, Wis., Gazette.

New Auburn—Bondsmen of J. W. Gray, who absconded with about $8,000 of the funds of the First State bank of New Auburn, last October, have learned that Gray owns two large tracts of land in Tennessee, and steps have been taken to get possession of the property.

MINNESOTA BRIEFS

Crookston—George H. Wilder, manager of the Golden Grain Biscuit company, of Grand Forks, whose factory was totally destroyed by fire last week, is in the city to lease the Biscuit factory in Sampsons' addition.

Fergus Falls—Ed Anderson, the colored man who shot William Maxwell through the lungs in a dispute over the Gans-Nelson prize fight on July 5, was sentenced to the state prison on the reformatory plan. His sentence is from five to ten years. Maxwell left the hospital Tuesday.

Crookston—Crookston is becoming a Mecca for lost wives. John Michael of Winona, Minn., arrived in this city Wednesday evening and commenced a search of the country tributary to Crookston for his wife and her sister and his three children, one 18-months-old girl, and a 6-year-old and a 2-year-old boy.

Moorhead—The trial of the case of Alvin Wenner vs Hans M. Jacobson, wherein Jacobson was charged with defaming the character of Olga Wenner, wife of Alvin Wenner, terminated in the discharge and exoneration of the defendant.

St. Cloud—Fully 800 people went to Cold Springs Wednesday to attend the grocers picnic. The special train of seven coaches was unable to hold the crowds and eight cabooses were added to the train. These were crowded to the capacity and many were forced to ride on top of the cars to get to the nearby village.

Aitkin—The Verdon ditch in Aitkin county will be built by Otis F. Doyle of St. Cloud, who has been constructing ditches and embankments for the Mississippi, Hill City & Western railroad in the same vicinity. The price will be 11.7 cents a cubic yeard. The estimate of the state engineer, George A. Ralph, was 12 cents a yard.

Glenwood—Tuesday morning Willie Folanshee died of poisoning. He was 3 years old, and the only explanation offered is that in picking raspberries he ate a poisonous berry in the woods. He was the son of City Treasurer O. S. Follansbee who is on a trip to the Pacific coast.

Moorhead—The little nephew Melvin Whitney, of J. C. and Gus Johnson was quite badly hurt Monday morning by falling from the porch to the ground and his ear coming in contact with an iron po..

DAKOTA BRIEFS

Grand Forks, N. D.—Mr. and Mrs. George A. Bangs, Mrs. James Dinnie and daughter Vivian, and Tracy R. Bangs will leave Grand Forks about July 30 for Boston to attend the National Knights of Pythias and Pythian Sisters' meetings.

Dickinson, N. D.—Harry Nettinger, 30 years old, who was injured in the 101 Ranch Wild West show wreck here recently, died at the Stein hospital following the amputation of his right leg. His remains were made ready for shipment to Philadelphia, where his mother resides.

Grand Forks, N. D.—John Plett, a painter engaged on one of the large barns on the Lilac Hedge farm, owned by J. D. Bacon, Wednesday afternoon fell from the roof to the ground, sustaining a broken leg. The injured man was brought to the city for surgical treatment.

Devils Lake, N. D.—The annual North Dakota Bible conference opened at the Chautauqua grounds, Wednesday morning for five days. The program that has been arranged is a splendid one, covering many topics important and interesting to the church workers of North Dakota.

Fargo, N. D.—G. O. Greenhoff, night caller for the Northern Pacific railroad, w asrelieved of $4 in money in the railroad yards near Fourteenth street Tuesday night at 11 o'clock, and the highwayman made his getaway without the least clue to his identity.

Dickinson, N. D.—The Northern Pacific has filed with the register and receiver of the United States land office at Dickinson survey plats of the Western Dakota railway through this land district. Plats for the survey from Mandan through Morton county have been filed in the Bismarck land office.

Fargo, N. D.—The team of horses and the rig stolen from the Fargo House barn on Sunday by the man who represented himself to be a representative of the Northwestern Telephone company were returned to the city Tuesday evening and are again in the possession of the owners. The rig was left at Gardner in a livery barn there, but the thief made his escape.

Bismarck, N. D.—The concrete foundation for the new armory building is almost completed and soon work on the superstructure will begin. There is a pretty big hole in the ground inside the foundation and a fair idea of the large size of the building can be gleaned therefrom.

The Duluth Consignment is no More!

We wish to notify our patrons and the public in general that hereafter this store will be known only as

Kris & Pass Company

The words "Duluth Consignment Store" will not be used by us any longer.

There is something cheapening about the word "Consignment." A great many people had the wrong impression that a store called "Consignment" cannot offer reliable, up-to-date goods to their customers, and while we, as well as our patronizers, knew that this idea is entirely erroneous, the name used as above kept a good number of people from coming to this store.

Low Prices Prevail

While we have discarded the name "Consignment," the prices of our goods remain just as low as before. Our motto shall and always will be: "The same goods for less."

Mid-Summer Clearance Prices on Ladies' Ready-to Wears!

Buy Linen Coat Suits at—

$3.95

We have on hand 20 Linen Suits in colors of light blue, tan and natural white; coats 24 inches long; skirt has wide fold. Former prices were $6.50 and $7.50, your choice while they last, per suit..... $3.95

Buy Jumper Suits at $2.95

About 40 on the rack. Pink, blue, plain white and tan; former prices $4.95, on sale now at..... $2.95

Buy Silk Jumper Suits at $12.50

Tan, brown, navy and fancy striped; sold formerly at $22.50. You cannot buy the raw silk for this price, only..... $12.50

Ladies' Jackets at a Sacrifice

About 35 Jackets in mixtures, formerly sold at $4.95 and upwards; choose any of them and pay only..... $2.95

Ladies' tan Covert Cloth Jackets, sold regularly up to $7.50, at the low price of..... $3.95

Children's Jackets at These Prices—

$1.48 $1.98 $2.98

Can You Beat It?

Children's Jackets that sold up to $3.00, sizes 3 to 6, colors red, navy, brown and mixture, your choice..... $1.48

All children's Jackets, sizes to 12, red, navy, brown and mixtures, sold formerly to $3.50, take your choice..... $1.98

Natural tan colors, also red and mixtures, all sizes to 12; prices formerly were up to $5.00, your choice..... $2.98

White Linen Skirts at..... $1.48

Skirts, sold formerly to $3.00, some have embroidery, insertion and wide fold, about 25 skirts in the lot, take your choice..... $1.48

News From the Glove Counter

Black Silk Gloves..... 50c

Tan Silk Gloves..... 50c

Best quality black Lisle Gloves..... 25c

16-button length white lisle Gloves, the $1.50 kind at..... 95c

12-button length Silk Gloves at..... 95c

WAISTS AT ECONOMICAL PRICES. White and black Jap Silk Waists, embroidery trimmed or plain tailored, the $3.50 kind, at just about $1.00 less, only..... $2.59

Farewell Prices on Boys' Wash Suits

Buy all our Wash Suits that sold previously to 69c, including tan and plain white suits at only.

39 cts

Boys' Suits that sold up to $1.50, white, tan, blue and various other colors, at only.

69 cts

Boys' Blouses or Waists, all sizes, light or dark patterns, all at one price

25 cts

Clearance Sale of Summer Oxfords

Child's patent strap or ribbon tie Sandals, sizes 3 to 5, regular price 69c, at only..... 50c

Patent strap Sandals, 5 to 10, 98c values, at..... 69c

Misses' patent Oxfords, ribbon tics or 3 straps, regular values to $1.50, all sizes to 2, your choice..... 98c

Misses' vici kid Oxfords, all sizes, regular prices $1.25 and $1.48, to close at..... 98c

Misses' patent leather, button or lace Oxfords, all sizes best quality $2 Oxfords, sale price..... $1.39

Misses' white Oxfords, sizes 5½ to 9, regular 89c value, to close, only..... 59c

TAN OXFORDS.

Children's tan Oxfords, sizes 6 to 7½, regular price 75c, sale price..... 50c

WHITE OXFORDS.

Child's white Oxfords, sizes 2 to 5½, regular 69c values, at..... 48c

LADIES' TAN OXFORDS

$2.50 dark brown Oxfords at..... $1.98

$3 dark or light brown Oxfords at..... $2.50

Ladies' white Oxfords, take your choice of about 50 pairs white, gray or brown canvas Oxfords, regular prices to $2, any pair in the lot, only..... 98c

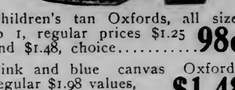

Children's tan Oxfords, all sizes to 1, regular prices $1.25 and $1.48, choice..... 98c

Pink and blue canvas Oxfords, regular $1.98 values, at..... $1.48

Ladies' Shoes, broken lots, arranged in two lots:

All shoes, values to $2.50, at only..... $1.48

And those worth up to $3, choice at..... $1.98

Ladies' or gentlemen's Carpet Slippers, all sizes... 25c

BELTS, 10c. 100 of them, values to 50c, choice— 10c

BELTS, 39c. Former values to $1.00, any belt in the lot 39c

Kris and Pass Company

CORNER SUPERIOR ST. AND 1ST. AVE. E.

FORMERLY DULUTH CONSIGNMENT STORE.

TROUSERS HALF PRICE

Men, this is your opportunity. You'll need an extra pair of trousers to fill out that summer suit before the season is over. Today and tomorrow we put on another

Sensational Sale

With the exception of a very few patterns, our entire trouser stock goes on sale at **Half Price**—and these few exceptions are reduced very close to Half. It will be a saving of some consequence, and should command your attention.

"Fitwell" CLOTHING

112 WEST SUPERIOR STREET.

DRUG CLERK IS WOUNDED

David Widing Attempts to Batter Down Door.

Gets Charge of Shot in His Right Shoulder.

David F. Widing of 1004 East Second street is at St. Luke's hospital with an ugly wound in the shoulder, caused by a charge of shot fired at close range, and Charles Morrison is a prisoner at the county jail as the result of a shooting affair on Park Point at an early hour this morning.

Morrison was on the other side of a closed door from Widing when the gun was discharged. While in an alleged intoxicated condition, Widing entered Morrison's house, about half a block below the canal, and refused to leave, after having been repeatedly ordered out, according to Morrison's story to the police.

"I was awakened about 3 o'clock this morning by a pounding and kicking on the door of my house," said Morrisen. "I sleep in an upstairs room, and my mother sleeps in a room on the lower floor of the house. I couldn't imagine what the trouble was at first, but when I looked out of the window I saw a man trying to get through the outer door. I asked him what he wanted, and he said he lived there and was trying to get to his room. I didn't know whether he was drunk or crazy, or whether he was intent on robbing the house, or whether he had some other design. I ordered him away, and he refused to go, but kept on pounding and kicking at the door. Finally he managed to effect an entrance to the hallway, but all the doors inside had been locked by this time, and he was unable to get into any of them.

"I climbed through a window and went around to the front door, again ordering Widing to leave. He was inside the dark hallway and refused to come out. By this time he was half undressed. I did not care to go in and grapple with him, for I was afraid he might be armed, and, judging by his actions, he was liable to do anything. He climbed the stairs and began kicking and pounding at the doors on the upper floor. Seeing I could not get him out by remaining on the outside of the house, I climbed back through the window and got my shotgun.

"By this time Widing was down on the lower floor again, trying to break down my mother's door. There seemed but one way to get the man out of the house and, in self defense, I fired a charge of shot through the door he was kicking. I didn't even know whether the gun was aimed at him or not, for I fired only by the sound of his pounding and kicking."

The full charge of shot struck the man in the shoulder. It seemed to sober him up somewhat, and he left the house. The police were notified, and both Morrison and Widing were taken into custody. The wounded man was taken to St. Luke's hospital at 6:30 o'clock this morning. He was still able to walk when taken into custody, although he was considerably weakened from loss of blood. Most of the shot were removed from his shoulder at the hospital this morning. He will recover.

Widing is a clerk at Smith & Smith's drug store on West Superior street. He has a wife and child living at 1004 East Second street.

D. E. H. 7-24-'08.

Shoe values are high up at The Columbia. Everybody knows the reputation of our Hanan and Columbia Shoes.

There's no gas in our regular prices, but the low shoes have received orders to "get," and you can get Hanan's tomorrow for $3.85 and Columbia's for $2.85. Both kinds for both sexes.

Also a few high ones for men at the same prices, and a bunch of work shoes at 98c.

Boys, girls and children can put their feet in our Oxfords for a fourth less than before.

The Columbia Clothing Co. Duluth

FILES HIS ANSWER

Dr. McAuliffe Makes Strong Counter-Charges Against Wife.

Claims She is Unfit Person to Have Boy.

The hearing in the habeas corpus proceedings, before Judge Dibell of the district court, instituted by Dr. J. McAuliffe, to gain possession of his 8-year-old son, now held by the boy's mother, Mrs. Lucia E. McAuliffe, was adjourned until 2 o'clock this afternoon.

When the matter came up this morning, the boy was not in the courtroom, but W. E. Culkin, attorney for Mrs. McAuliffe, offered to produce him. Hugh McClearn, attorney for Dr. McAuliffe, said it would not be necessary to bring the boy into the courtroom until afternoon.

Mr. Culkin applied to the court for a jury trial, claiming that the habeas corpus proceedings in the present case differ a great deal from the usual proceedings, but Judge Dibell denied the application.

Mr. Culkin then moved for a dismissal of the proceedings, on the ground that the court has no jurisdiction, that the proceedings were started while the boy was still in the custody of his father. Mr. Whipple, who is assisting Mr. Culkin, argued that there had been no confinement of the boy, as yet, merely a threatened confinement, and that the proceedings were not regular.

Mr. McClearn claimed that the proceedings were necessar to prevent a repetition of the so-called "kidnaping" act in the Phoenix building, when Mrs. McAuliffe secured possession of her child.

The court took no action in the matter of the motion for the dismissal, but adjourned the proceedings until 2 o'clock this afternoon.

Dr. McAuliffe, this morning, filed his answer to the charges made by his wife, that he was cruel and abusive in his treatment of her. The doctor makes some strong counter charges of alleged misconduct on the part of Mrs. McAuliffe, among other things that she frequents cafes and other places with men about town, and has habits that make her unfit to have the custody of the child. The charges are made on information and belief, and the answer is sworn to by Dr. McAuliffe.

WEST END

AT WORK ON THE PLANS

School Board Busy With Specifications for Ensign Building.

Hillside Residents Well Pleased With the New Name.

The committee on the maintenance of buildings and grounds of the board of education is hard at work upon the plans for the new J. D. Ensign school, which is to be the name of the new structure to replace the Horace Mann building at Twenty-third avenue west and Tenth street.

The specifications will be ready for the inspection of the board at the next meeting, which will be held on the first Friday in August, and work will begin immediately thereafter, as the contract for the work will in all probability be let at that time.

Residents of the Mann district are said to be well satisfied. The action of the board in deciding to build on the old site pleased them, it is claimed, and they are well satisfied with the new name chosen for the institution.

MISS CASSELL'S FUNERAL.

Last Rites Held at Bethany Swedish Lutheran Church.

The funeral of Miss Lydia Cassell is being held this afternoon at Bethany Swedish Lutheran church, Twenty-third avenue west and Third street. The pastor, Rev. Carl G. Olson, is in charge of the services.

The interment will take place at the Lutheran cemetery.

Miss Cassell's death was rather sudden, as she had been ill but a short time. Death was caused by pneumonia.

West End Shortrails.

Several members of the Northern Pacific's office force on Rice's Point made up a party camping on the point for a couple of weeks. They have taken a cottage there and some may remain throughout the season.

C. J. Skoglund and daughter, Anna, have gone to St. Paul for a visit with relatives.

Harry Swensgard left last night for Minneapolis, where it is understood he will be married to a young lady of that place.

Rev. E. C. Clemans, district superintendent, will occupy the pulpit of Grace M. E. church Sunday morning and evening.

Rev. H. Stenbock of Winnipeg, editor of the Canadian Posten, spoke last evening at the Swedish Mission church.

Dr. Green has gone to Port Wing, Wis., on business.

The Luther league of Bethany Swedish Lutheran church gave an entertainment at the church last evening, which was much enjoyed by a large assemblage.

Mrs. J. O. Milne of 1927 West Second street has been entertaining her son, Rev. M. B. Milne, of Little Falls.

Beta council, Modern Samaritans, will initiate a large class of candidates at its next meeting, which will be held in Columbia hall Monday evening.

Ed Dahl of West Second street has returned from Lake Minnetonka, Minneapolis, where he has a country place. He has made a number of improvements on his place this summer.

Miss Myrtle Bonet of Marshfield, Wis., arrived today and will be the guest of Mrs. W. H. Leonard of 2511 West First street.

Members of the First Norwegian-Danish M. E. church held a social in the church last evening.

Despite the rain which came in generous quantity in the afternoon, the members of the Sunday school of the First Swedish Baptist church had an enjoyable time at their picnic Wednesday. The picknickers went to Fond du Lac.

George M. Jenson has purchased the old First Norwegian-Danish M. E. church, Twenty-first avenue west and Third street, and will remodel the structure to suit the needs of his newspaper and job printing business. The congregation will remove to the church some time about the first of August.

The Ladies' Aid society of the English Lutheran Synod church gave a lawn social on the church lawn last evening.

Next Thursday evening the Ladies' Aid society of the Zion Lutheran church will give an entertainment at the church in celebration of the twenty-fifth anniversary of the parish. An elaborate program is being prepared.

Miss Alice Sjoselius, who has just returned from New York, where she has been studying music for the past two years, is to be solist at St. Paul's Episcopal church.

Dr. Braden has returned from Walker, Minn., where he attended a medical meeting.

Miss Dora Williams of West Second street has returned from French River, where she has been visiting relatives.

Frank Swanstrom has gone to Battle Lake, Minn., to visit relatives.

Fred Lathrop has gone to Minneapolis for a few days.

The school board is making several improvements on the grounds and approaches to the Adams school in the West end.

TRADE SCHOOL COURSE.

Addition to Work at the Menomonie State School.

Menomonie, Wis., July 24.—A new course is to be added to Stout institute. The trade school, a cherished plan of Senator Stout, which has been in existence experimentally for two years as a part of the high school course, has become an assured fact.

In September four new courses will be offered to pupils, consisting of machine shop work, forging, drafting and plumbing. The latter course has been made especially strong by arrangements with the practical school of plumbing and heating of Minneapolis, whereby this school will move to Menomonie and become a part of the Stout institute.

Prof. H. W. Jimerson, director of the former school, will have charge of the new department.

The University School

Which will hereafter be located at 1801 East Fourth street, will begin its fifth year on September 7th. With a full corps of specially trained teachers, and a complete equipment, it stands prepared to take charge of the education of school children, whose progress has for any reason been unsatisfactory. ALBERT HEPPERT, Prin.

Summer Goods Melting Away Under Pressure of Lower Prices!

BROKEN LINES of best merchandise in every department are now being brought out and put on sale at clearance prices. You will not find one-tenth of them mentioned in this ad., so you see it's necessary that you should come and look around every day or two, in order to be sure that you don't miss getting just what you are waiting for. Our Clean-up Sale offers unparalleled opportunities to save.

50c Perfumes

Passion Violet, Lawson Pink and Golf Club, made to sell at 50c per ounce, (we got a snap on a quantity), on sale for a few days at less than half, per ounce..... **19c**

Moe's — The West End Big Department Store

John J. Moe & Sons Co (Formerly Johnson & Moe) 21st Ave W & Superior St., Duluth.

Entire Stock of Millinery 1/2

The balance of fine Trimmed Summer Hats, shapes, flowers and foliage—in a grand final clearance.

NOW CLOSING AT EXACTLY HALF PRICE

Children's Fancy Trimmed Hats, as well as plain straws, are on sale at special cut prices.

One of Our Models

Pretty Summer Washables at Nearly Half!

White Goods — Choice 11 Cents yd.

A big variety of white checked lawns, organdies, India linons, dotted Swiss, etc., regular value 15c, 18c to 20c per yard.

Dimities, Percales and Ginghams

Fancy Printed Lawns and Corded Dimities, choice styles, values 10c, reduced to..... 5c

Fine Colored Lawns and Dimities, good 12½c quality, now..... 8c

Amoskeag Apron Ginghams, in regular colored checks, 9c regular value, at..... 6½c

Dark Percales, 36 inches wide, good styles worth 15c, at..... 10c

Zephyr Plaid Ginghams—beautiful color combinations, 25c regularly, at..... 15c

Shadow Silks and Silk Mulls, dainty fabrics—worth to 65c choice..... 29c

White Goods — Choice 17 Cents yd.

Beautiful organdies, batistes, lawns, dimities, dotted Swiss, piques, etc., value 25c, 29c to 35c per yard.

Get Muslin Underwear Easy.

A large tableful to select from. Every garment neatly and well made. Prices a good one-third lower than regular value.

38c garments for..... 22c
68c garments for..... 38c
79c garments for..... 48c
$1.25 garments for..... 89c
$1.50 garments for..... 98c
$2.00 garments for..... $1.48
$2.50 garments for..... $1.89
$3.50 garments for..... $2.73

Extra Fine Dress Goods Offers

We mention only three out of a bunch of specials. Clearance time hits this department hard.

58c Novelties, to close 29c

Silkized Taffeta, value 48c 35c

Panamas, Serge, 65c val. 49c

Sharp Reductions on Different Lines of Women's Apparel!

Swiss and Silk Waists

Embroidered Swiss Waists, prettily made, in several styles, regular $2.98 value, special clearance price at..... $1.98

China Silk Waists, in choice plain and embroidered styles, worth $3.50, choice..... $2.48

$4.00 China Silk Waists, very fine, choice..... $2.98

½ Tailored Suits - Silk Coats ½

A few good ones left, and considering the superb value in our $15, $20 and $25 advertised line of suits, your opportunity for getting your suit at less than cost of materials is dwindling fast. Better come tomorrow.

We offer entire line of fine taffeta silk Coats, all satin lined and elaborately trimmed with silk braids; regularly priced $5.98, $7.50, $12.50 and $15, at **exactly half price.** Now then, you who want a silk coat, ought to show up quick.

Summer Kimonas

Made of light, cool wash materials, in desirable patterns, the 68c, 75c and 98c kinds bunched in one lot, and reduced to..... 59c

Women's Wrappers or House Dresses, of medium and dark materials, worth $2, to close.. $1.49

Women's $1.50 Wrappers, special price each..... $1.19

MUCH WORK BEING DONE

Forty-Five Miles of Drainage Ditches for This County.

State Will Spend $48,885 in Completing the Work.

The state expects to finish work on forty-five miles of drainage ditches in St. Louis county alone this year. The aggregate cost of this improvement work will be $48,885, and 398,553 cubic yards of earth will be moved. Drainage work is going on on a large scale all over the northern portion of the state, and as the value of these drainage ditches is coming to be more generally recognized, plans for even greater improvements in this direction are being laid out.

There are over fifty large excavating machines now at work on ditches in this state. Some are of the floating dredge pattern, and others are steam shovels for dry work. They have an average capacity of 40,000 cubic yards a month each, which means about 2,000,000 cubic yards a month moved by machinery, to say nothing of large quantities that are excavated by team in scores of smaller operations. The season of work lasts about six and one-half months, and it is safe to say that 13,000,000 cubic yards will be moved this season. The cost is much lower this year than last, as bids have been closer than ever before.

Money spent by the state on drainage work is really a revolving fund. As state land is sold the money spent on drainage comes back into the general fund. All land owned by private parties is assessed for the benefits and bears its proportionate share of expense. State drainage operations really cost the taxpayers nothing. Even the expense of the state drainage board and the work of the engineers is assessed to the land. There are several different methods of getting the work done.

First—There are ditches constructed by the state drainage board, under authority of the court, to benefit state land. All private lands benefited by such ditches are assessed for their proportion. The counties pay the cost by selling bonds, and collect assessments from the land in fifteen annual instalments.

Second — There are co-operative ditches, constructed by counties, with state aid. These are cases where state land is not benefited, but where land has been damaged by water drained off higher land; in these cases the state donates its share of the cost outright. Out of the $200,000 appropriated by the legislature for the biennial period, only about $40,000 will be spent on this class of work.

Third—Comes work by counties to improve the channels of streams which are clogged or so winding as to cause overflows. The counties may appropriate money and pay half the cost of such work, the other half being paid by the land benefited.

Fourth—There are "judicial ditches," paid for by the property benefited, whether it belongs to state, to railroads or private citizens. These are ordered by a district court judge upon a petition and a report from an engineer. Damages and benefits are fixed by appraisers and approval of the court, and under his orders the counties may issue bonds and collect the cost of the work from the owners of the land in fifteen annual instalments.

Fifth—There are county ditches, put in by order of county commissioners on much the same plan as the judicial ditches. All lands that receive benefit are assessed to pay the cost of the work, and pay in ten equal instalments. As a rule, ditches that drain land in more than one county are built under the judicial ditch law, while small ditches entirely within a county are ordered and managed by the county commissioners.

Don't let the baby suffer from eczema, sores or any itching of the skin. Doan's Ointment gives instant relief, cures quickly. Perfectly safe for children. All druggists sell it.

$20 men's suits now $10. "Fitwell."

HOUSES OF PRESSED STRAW.

One of the Novel Exhibits at North Dakota Fair.

Fargo, N. D., July 24.—(Special to The Herald.)—One exhibit at the state fair which is attracting great attention, especially among Fargo people, is a small cottage in one of the booths of the merchants' pavilion which is made entirely of manufactured lumber. The boards are all made of straw, and it is possible that Fargo may be made the site of a factory for the manufacture of the product.

The boards are made in any size and are as strong as wooden boards, the straw being mixed with certain ingredients and subjected to high pressure. The exhibit is in charge of W. R. Wilcox, who says that this material can be profitably made and put on the market at half the price of lumber. Mr. Wilcox also states that the material is water-proof and rat-proof and a non conductor of electricity.

"This material can be sawed, planed and nailed into place with the same ease that these results are accomplished with wood and it is much more durable," said Mr. Wilcox. "Lumber is becoming very scarce in this country and the prices are exhorbitant, but we can make this material and put it on the market at half the price of lumber. This would be a great country for a factory, as each year thousands of tons of straw go to waste which would be sold by the farmers at a profit."

Ericson's Summer Sale

Offers these unusual values to economical dressers: $13.50 and $15 suits for $8.85; $18 and $20 suits for $12.85; $20 and $30 suits for $16.85. Up-to-date styles and patterns.

Dance at Odd Fellows' hall tomorrow night.

FREE TICKETS

TO THE WEST END STAR THEATER

Tomorrow and all next week we will give to every customer a *Free Ticket* to the West End Star Theater, 21st Ave. West and Superior Street. These tickets are absolutely

FREE WITH EVERY PURCHASE

And no restriction is made as to the amount of purchase. The West End Star Theater is a high class amusement enterprise, catering to Ladies and Children. The regular price for admission is 10c.

COME IN AND GET A TICKET ABSOLUTELY FREE WITH EVERY PURCHASE.

New Phone 562 — Roy M. Prytz Co. — Old Phone 1812

1927 WEST SUPERIOR STREET.

THE EVENING HERALD

AN INDEPENDENT NEWSPAPER.
OFFICIAL PAPER OF ST. LOUIS COUNTY.

Published at Herald Bldg., First St., Op. P. O. Square.
THE HERALD COMPANY.
'Phones: Counting Room, 324; Editorial Rooms, 1126.

SUBSCRIPTION RATES PAYABLE IN ADVANCE.
United States and Canada, Postage Prepaid.

Daily, per year, in advance	$4.00
Daily, six months, in advance	2.00
Daily, three months, in advance	1.00
Daily, one month, in advance	.35

Entered at Duluth Postoffice as Second-Class Matter.

DULUTH WEEKLY HERALD

Per year, in advance	$1.00
Six months, in advance	.50
Three months, in advance	.25

Entered at Duluth Postoffice as Second-Class Matter.

BY CARRIER, IN THE CITY, TEN CENTS A WEEK

EVERY EVENING—DELIVERED.

Single copy, daily	$ .02
One month	.45
Three months	1.30
Six months	2.60
One year	5.00

TO SUBSCRIBERS:

It is important when desiring the address of your paper changed to give both old and new addresses.

WELCOME TO THE BANKERS.

Duluth is entertaining the members of the Minnesota Bankers' association today, and it is very glad to be thus honored. It hopes with all its heart that the bankers will have a pleasant and profitable stay in this city, one that will tempt them to come again and that will keep alive in their breasts cordial memories of Duluth.

It seems unnecessary to state that the bankers perform functions of peculiar responsibility and importance, and that more depends upon their standing and integrity than upon that of almost any other public or semi-public functionary in the community. Standing between the depositor and the borrower, guarding the trust funds of the public while devoting those funds to keeping the life-blood of credit circulating through the veins of industry, the banker's responsibility is one of unusual delicacy, and it speaks volumes for the character of the men engaged in the business that so few mistakes are made and that banking conditions in this country are so sound and secure.

One way to tell a good banker is to listen around until you hear somebody say that he has a heart like a stone, or that he has less warm blood than a turnip. When you hear that about a banker, you needn't hesitate a moment in going to his bank and depositing all your cash. And a splendid thing about it is that you will hear that said about pretty nearly all of the bankers of the state; which means that the standard of banking integrity is high in Minnesota, and that the banks are doing their share to promote and conserve the prosperity of the commonwealth.

The reason it is a sign of a good banker to hear it said that he is hardhearted is that such stories spring from the men who come to the banker with an armload of stock certificates, including shares in the Nonesuch Gold Mining company, the Universal Airship company, the Duluth-to-Kokomo Underground railway and the Seabeach Gold Reclamation company, and want to borrow 90 per cent of their par value upon them. The good banker quizzically surveys the exhibit, mentally estimates its value at 30 cents a bushel, and "turns down" the loan. Then the hopeful investor in wildcat securities goes out and declares that the blood of that banker is like the blood in a turnip, and the story goes down the line. Meanwhile a solid merchant comes into the bank to borrow money to discount his bills, presenting ample security and demanding what is really his due and what the banker is there to provide, and he gets any reasonable sum he desires. The merchant does not go out and proclaim that the banker has a soft heart and that his blood pulses warmly through his veins; for both the merchant and the banker have been engaging in a piece of legitimate business, and in business it is the head and not the heart that counts.

In short, the banker takes the money of his depositors, sees that it is not risked in loans upon shaky securities, and at the same time sees that the community's money is kept circulating in the form of credits, without which business would be paralyzed and payrolls would wither. He is the custodian of the people's spare cash and the author of the community's volume of credit without which business could not exist; and when we hear that his heart is of flint we may know not only that he is attending strictly to business and that our money is perfectly safe in his hands, but that he is there to make money for the bank, and the only way he can make it is to loan out a part of the deposits to those who are sure to pay them back; in both of which operations, as custodian and as moneylender, he is performing functions of vital necessity to the community.

A DISGRACE TO THE CITY.

At a meeting of the city conference committee held the other afternoon criticism was made of the fact that owners of property in the central portion of the city are allowed to repair their old wooden sidewalks indefinitely, instead of being compelled to throw out the plank walks and replace them with respectable and sightly material.

These criticisms were fully justified, no matter in how hot a form they came.

The condition is a shameful disgrace to the city, and a wretched discredit to the city authorities who permit it to continue.

For instance, there are board sidewalks on Fourth avenue west, between Superior street and First street. These walks are old, and only the other day workmen were taking out rotten planks and putting in new ones, when they should have been engaged in tearing out all the planks and putting in cement.

Property along this block is worth from $500 to $800 per front foot, and it is bordered by disgraceful plank walks; while in the remoter residence portions of the city, where 50-foot lots cost little if any more than each foot of property costs on Fourth avenue, property owners are required to put in cement walks. This later requirement is proper enough; but the failure to compel owners to put in cement walks in the central part of the city, where the old plank walks are a standing advertisement of civic sloth and official negligence, is little short of infamous.

This condition shows mighty poor headwork somewhere. The Herald is not attempting to locate the blame, but somewhere between the board of public works and the city council somebody has grossly neglected his duty to the city.

Naturally the owners of property in such places, particularly as many of them are non-residents who care nothing for the looks of the city but only for making the most they can out of their property and for having their ownership cost as little as possible, will not substitute cement walks for plank walks until they are compelled to do so. A home-owner in a residence district seldom needs to be urged or forced, but will put in sightly and durable walks as soon as the example is set in his neighborhood. Yet good sidewalks are not nearly so essential—except for the looks of the thing—in residence sections as they are upon the busy downtown streets and avenues, where thousands walk daily.

Plank walks are all right for a country village, but they are all wrong for a city, and Duluth is a city. In the downtown business districts every foot of board sidewalks should be ripped up and cement or other similar material substituted at once. The regulations which provide merely that new walks must be of cement, but that permit the indefinite repairing of rotten board walks that are a disgrace to the city and a constant menace to life and limb, are lamentably weak and antiquated; and the official conduct of public officials who neglect to remedy this condition is shockingly neglectful.

THE YEAR'S COMMERCE.

The figures on the the foreign commerce of the United States for the past five fiscal years, the years ending June 30, are significant. The last year includes the worst part of the panic period, the months during which business men everywhere held on tightly in fear of what might happen; yet the figures compare very favorably with those of last year, and exceed those of the previous three years, in every one of which "good times" prevailed.

The exports for the fiscal year ending June 30, 1908, amounted to $1,860,799,097, only $20,000,000 less than those for 1907, and $117,000,000 more than 1906, $342,000,000 more than 1905, and $400,000,000 more than 1904. This in spite of the setback of last fall and winter, which was more or less worldwide, though more acute here than elsewhere.

The reduction in imports, which makes a marked showing for the economy that the panic period produced, is much greater; yet even our imports for 1908 were above the average for the past five years. In the fiscal year ending June 30, 1908, the imports were $1,194,341,994; for 1907 they were $1,434,421,425; for 1906 they were $1,226,562,446; for 1905 they were $1,117,513,071; and for 1904 they were $991,077,371.

Says the New York Sun, discussing these figures: "While the setback of the year just closed is deplorable, there is no reason to think it is anything but temporary. Our oversea business gives every assurance of expansion, and further growth will undoubtedly follow recovery from the present conditions. Trade movements are more clearly shown by the averages of periods of years than by returns for or comparisons of individual years." Upon that basis the Sun shows that the average imports for the last four years were $1,243,000,000 as against $919,000,000 from 1900 to 1904, $757,000,000 from 1890 to 1899, and $680,000,000 from 1880 to 1889; while the exports for the last four years averaged $1,750,000,000 as against $1,429,000,000 from 1900 to 1904, $971,000,000 from 1890 to 1899, and $763,000,000 from 1880 to 1889.

The "balance of trade," upon the virtues of which economists differ, has been growing steadily in our favor during the past five years. It was $459,900,000 in 1904, $301,000,000 in 1905, $517,000,000 in 1906, $477,000,000 in 1907 and $667,000,000 in 1908, the greatest in our history.

Export statistics for last year do not show any serious loss to either producers or wage earners. Import statistics, however, showed marked declines, and about one-half the shrinkage of $240,000,000 in that account is due to decreased importation of raw materials. About 80 per cent of it is represented by decreased purchases of raw materials and merchandise entering directly into our industrial processes. This, therefore, is not so reassuring as our showing of exports.

"THIRD PARTY" CHANCES.

While no third party in this country has ever come within hailing distance of victory, there have been several occasions when the growth of the third party vote, evidencing dissatisfaction in the ranks of the two great parties, has seriously complicated the issue; and it would not be surprising to find that this year is one of those occasions.

There will be more "third parties" in the field this year than ever before. In numerical strength the Socialist party will lead, and it would not be at all remarkable if it should cast a million votes. This would be only a little more than doubling its vote of four years ago, and would not be an increase proportionate to the advances it has made in the last three presidential elections.

Hearst's Independence party, which promises to have a presidential ticket in the field, is a more doubtful quantity than the other minor parties. It has never before appeared in a national campaign, and nobody can foretell how many votes it will gain. The Herald knows of no members at all in this section; in fact those who were loyal to Hearst four years ago when he was a candidate for president are disgusted with him now because of his treachery to a man whose only fault in Hearst's eyes is that he has a greater hold on the affections of the Democrats than Hearst was able to get. The probability is that the Independence party vote will not be large, though it may have some bearing on the outcome in New York, Massachusetts and Illinois.

The People's party, whose thinning ranks will rally around the standard of Tom Watson of Georgia this year, will probably not cut a very great figure, Populists not being numerous in any of the so-called doubtful states. The Prohibition party, in spite of the strides that prohibition has made in recent years, will hardly equal its vote of 1904, when it cast more than 250,000 votes. The Social Labor party, an offshoot from the Socialist movement, is not like to cast any more votes than it did four years ago, when its total was insignificant.

Of course none of these parties stands the remotest chance of victory, yet it might easily be that in the confusion of party lines one or more of them may draw enough votes from one of the great parties to affect the result. Herein lies the only interest in the prospects of the five minor parties.

It wouldn't do the country a bit of harm if the Socialist party should cast an unexpectedly heavy vote. Whatever one's view of the Socialistic program may be, the great parties are taking on more and more of its fundamental principle that society has in the past neglected duties to its members that it should take up at once, and if the Socialist party could receive a million votes or more, the effect would be to stimulate this process. In the strictly individualistic attitude of government in the past—though its giving of special privileges to special interests has been anything but individualistic—too much power has been surrendered by society to a few great interests which have used it selfishly and to the injury of the people. Society, through its government, must regain much of that power and use it wisely for the common good; and if the fear of Socialism drives the old parties to declare for this resumption of abandoned power by society, great good will result.

Now the local candidate blossoms out in affability and good humor, insisting that he is every man's friend and that he would like to have every man's friendship—and vote.

HOTEL GOSSIP.

Y. S. Hattell, at the Lenox, states that all is harmony in the Illinois Democratic wigwam. He is of the opinion that Roger Sullivan of the anti-Bryan faction, has come into the fold and at the present time is one of the active workers in the interests of the great commoner.

Mr. Hattell states that Illinois will very nearly go Democratic at the election in November. While the state would have given hearty support to Johnson, in the opinion of Mr. Hattell, if the Minnesota candidate had been nominated upon the Democratic ticket for the office of president, he is sure that Bryan meets of the approval of a majority of the voters of the state. Mr. Hattell states that, although there is a great deal of suspicion of the methods of Mr. Sullivan in coming into the Bryan fold, the good people of Illinois believe that the harmony act between Mr. Bryan and Mr. Sullivan was inspired by the most loyal wishes toward party success.

Mr. Hattell is certain that Mr. Bryan will receive a heavy vote from the people of the West. He believes that the commoner will be elected, and he bases his belief upon what he has seen after a trip through many of the states in the western part of the country.

Mr. Hattell believes there is general dissatisfaction with the tariff throughout the western states. There is a general demand for revision, he states, and, as the Democratic platform has the most specific assurance upon this vital question, the voters of the West are in line to look upon the Democratic party with more favor than any time in the last six years.

Mr. Hattell says that despite the reports that have gone abroad, there is no factional fight in the Democratic party of Illinois. He says they are united for the good of the head of the national ticket and that the vote of Illinois will be the heaviest in years. Mr. Hattell also gives the opinion that Iowa will cast a strong Democratic vote this year. He believes that the farmers of that state are dissatisfied with the protection the Republican party is affording to the trusts, and he believes the voters will show their dissatisfaction in a vote that will surpass any Democratic vote ever polled in Iowa.

He states further that the western states are in just the mood to respond to the candidate and the platform indorsed by the party at Denver. He even goes as far as predicting that Uncle Joe Cannon may not be returned to congress.

Mr. Hattell, however, is firm in his opinion, and he also states that in Chicago the sentiment is that Bryan will make one of the most effective presidential campaigns in the history of American politics. He takes it that Bryan will make a far more effective campaign than Taft and that the effort of the Nebraskan in the behalf of his party will be productive of thousand of votes that are now counted either on the Republican side or in the doubtful list.

• • •

D. A. Fultz, at the McKay, states that harmony is far from being the byword in Wisconsin. Mr. Fultz says that many of the Republicans will not vote for W. H. Taft for president. They are grievously upset by the way the Republican convention stamped on the resolution offered by the Wisconsin delegate, headed by the stalwart senator, La Follette.

Mr. Fultz states that the Democrats are preparing to make the greatest fight in the history of the state organization to capture the state. He states that it is not so much Bryan in Wisconsin, as the platform adopted by the Denver convention. Mr. Fultz states that had Johnson been nominated he would have carried the state by a handsome majority. He thinks Bryan has no great following in Wisconsin, for they have a valiant reformer and progressive statesman in that state, but he does not believe that the voters are disgusted with the Republican party and are ready to support a ticket that offers relief for the western cities from a system of protection that caters only to the needs of the industries of the East.

Mr. Fultz is of the opinion that the sentiment in Wisconsin is an epitome of the sentiment existing in many western states.

• • •

At the Lenox: C. A. Zieske, Westbrook, Minn.; W. F. Hilton, Colorado Springs; Mrs. A. B. Band, Maude E. Band, St. Paul; William Johnstone, Baltimore; R. L. Nickoles, St. Paul; J. F. Freeman, Marshfield, Wis.; H. H. Harney, Marshfield; David Williams, M. L. Luther, Minneapolis; Mrs. A. G. Mackay, Brooklyn; C. M. Sullivan, Hancock; G. M. Lawrence, Bemidji; Mrs. S. Miles, Big Falls; F. J. Moore, A. A. Hume, Chicago; E. B. Hedberg, St. Paul; P. Hogenson, Stillwater; G. Barton, Chicago; J. E. Herrin and wife, Minneapolis; J. A. Beard, St. Paul; C. R. Gossen, Menatige; Lee Clough, Minneapolis; P. P. Power, St. Paul; J. H. Stout, Kenowonie, Wis.; Anna Johnson, Minneapolis; H. C. Whitney and wife, Dodge Center; A. Ross and wife, Franklin, Minn.; D. P. Peterson, Hero Lake; S. Stewart, Minneapolis; James Child, Wascca; L. S. Fawcett, Stanley, Wis.; Fred Hiller, Oshkosh; Mrs. L. D. Thayer, Clarissa, Wis.; L. D. Thayer, Clarissa; John O. Wilat, Minneapolis.

• • •

At the St. Louis: William A. Tracy and son, Toledo; Henry M. Troy, Minneapolis; Charles E. Paulson, Lawrence Paulson, Henry Soth, Charles Soth, Albert Lea; A. L. Gere, Minneapolis; Frank Walker, Two Harbors; D. J. Praight, Northome; J. L. Gleason, Minneapolis; Mrs. W. W. Stringer, Isle Royale; Mrs. M. B. Riley, Ashland; A. E. Wickes, New York; John A. Fox, Arkansas; Mrs. H. A. Cornell, Port Alleghany, Pa.; R. J. Leiser, St. Louis; R. Klau, Milwaukee; F. R. Fisher, Wausau; G. Mathieson, Chicago; R. Wood, Appleton; A. G. Long, Minneapolis; G. F. Oatman, Chicago; C. S. McCurdy, St. Paul; Walter Scott, Baltimore; Gertrude Kelly, Minneapolis; Thomas Sullivan, St. Paul; Lou Kelly, Minneapolis; W. C. Gerberich, St. Paul; Thomas E. Knox and wife, Hibbing; W. H. Hay, St. Paul; A. R. Acomb, Grand Forks.

• • •

At the Spalding: Charles B. Mills, Clinton, Iowa; Charles B. Campbell, Kankakee, Ill.; R. B. Griffith and wife, Waealon; S. Bowan, Hillsboro, N. D.; O. Millaret and wife, Flint, Mich.; Frank J. Turner and wife, Baltimore; C. J. Becker, Detroit; O. Humphrey, Chicago; J. W. Williams, St. Paul; Herbert Olstad, Chicago; Mrs. J. W. Kaste, Chicago; Mrs. H. B. Howard, Pittsburg; E. V. D. Johnson, Pittsburg; Mary E. Palmer, Burlington, Iowa; A. V. Sperry, St. Paul; J. D. Boyle, Pine City; Peter Praxel, Willow River; A. F. Johns, Simon L. Evy, C. H. Campbell, Chicago; T. P. Sheldon, Minneapolis; L. B. Armstrong, Chicago; Theodore Nelson, Erskine, Minn.; G. W. Cooper, Chicago; J. P. Foote, Crookston; Louis M. Steinberg, St. Louis; William B. Sing, Boston; M. J. Graham, Cleveland; Miss Briggs, Peoria, Ill.; Mrs. B. F. Wade, Peoria; H. C. Parsons and wife, Peoria; Henry Briggs, Peoria; R. H. Briggs and wife, Peoria.

• • •

At the McKay: Miss H. C. O'Keefe, Rochester; Miss S. E. O'Keefe, Rochester; Peter Hoen, Hubbell, Mich.; James J. Pomsford, Watertown, Minn.; C. W. Metzroth and wife, St. Cloud; Mrs. W. W. Meyers, Mrs. A. E. Puffer, Minneapolis; L. W. Bradin, Indianapolis; W. Chase, Felton; W. W. Magee, Chicago; R. J. McGhee, Virginia; W. A. Pheris, St. Paul; L. H. Briggs, Houston; J. W. Holliday, Red Wing; A. Anger, Wheaton; B. F. Kenney and wife, Ada, Minn.; Fred J. Leinz and wife, Faribault; Mrs. Frank Trezina, Two Harbors; Mrs. B. Gulbrandson, Eveleth; J. F. McGregory, Hamilton, N. Y.; L. E. Sessions, Minneapolis; F. A. Brown, Joplin, Mo.; C. L. Jeffrey, Jamestown, N. D.; Mrs. H. G. Becker, Park Rapids; C. B. Adams, Indianapolis; H. K. White, Alexandria; C. F. Clarke, Chicago; F. A. Fuller, Park Rapids; Mrs. O. J. Williams, St. Paul.

A Political Forecast.

There will be a lot of efforts to fill
people's eyes with dust;
There will be a lot of scolding of the
wicked, shameless trust;
We shall hear that Taft's a puppet,
that he has no sense of shame,
But we think that he will carry Pennsylvania, all the same.

There will be beclouded issues; we
shall hear spellbinders roar,
Hidebound partisans will tremble, as
they've trembled heretofore;
We shall hear that Bryan's reckless,
that he's dopey, that he's daft,
But we think he'll carry Texas and win
Florida from Taft.
—Chicago Record-Herald.

THE WEATHER.

The northeast wind, joined with the cloudiness and dampness, caused a faint imitation of fall weather yesterday and last night, and early this morning it looked like more of the same. Later, however, the clouds and mists faded away, the easterly wind became less definite, and the prospects for a return of summer weather improved materially. The weather man says the wind will shift to southerly tonight, and that it will be warmer; but he expects local showers tonight and tomorrow. Last night's lowest temperature was 50 degs. and yesterday's highest was 58 degs.

A year ago today it was clear, cool and charming.

The sun rose this morning at 4:28, and sets tonight at 7:51, making it 15 hours and 31 minutes of sunlight.

Says Mr. Richardson of conditions: "Barometric depressions central over Alberta, Arizona and New Mexico caused further showers Thursday or last night in the Rocky mountains, the Southwest and South, the lake region and Atlantic states. The temperature continued warm in the Ohio valley states. The barometer remains high over the lake region and Western Canada. Indications favor a continuance of showery weather in this locality during tonight and Saturday."

Following were yesterday's highest temperatures:

Abilene	84	Marquette	68
Asheville	82	Medicine Hat	92
Atlanta	90	Memphis	92
Battleford	84	Milwaukee	80
Bismarck	92	Minnedosa	76
Boston	88	Modena	88
Buffalo	80	Montgomery	94
Cairo	90	Moorhead	82
Calgary	86	New Orleans	88
Charleston	88	New York	86
Chicago	80	Norfolk	94
Cincinnati	92	Northfield	84
Concordia	84	North Platte	82
Davenport	88	Oklahoma	80
Denver	84	Omaha	82
Detroit	82	Phoenix	94
Devils Lake	80	Pierre	88
Dodge	86	Pittsburg	88
Duluth	58	Port Arthur	68
Edmonton	88	Portland, Or.	78
El Paso	86	Rapid City	84
Escanaba	70	Regina	76
Galveston	88	St. Louis	88
Grand Haven	84	St. Paul	84
Green Bay	80	San Antonio	94
Havre	94	San Francisco	58
Helena	78	Santa Fe	80
Houghton	74	S. Ste. Marie	72
Huron	84	Shreveport	94
Jacksonville	84	Spokane	84
Kansas City	86	Swift Current	92
Knoxville	92	Washington	88
La Crosse	84	Wichita	86
Lander	80	Williston	92
Little Rock	90	Winnemucca	90
Los Angeles	82	Yellowstone	76

Department of Agriculture, Weather Bureau, Duluth, July 24.—Local forecast for twenty-four hours ending at 7 p. m. Saturday: Duluth, Superior and vicinity, including the Mesaba and Vermillion Iron ranges—Local showers and warmer tonight and Saturday; fresh northeast winds, shifting to brisk southerly tonight.

H. W. RICHARDSON,
Local Forecaster.

Chicago, July 24.—Forecasts until 7 p. m. Saturday: Upper Michigan—Occasional showers tonight and probably Saturday; warmer in northwest portion.

Wisconsin—Probably local showers tonight and Saturday; warmer Saturday.

Minnesota—Local showers tonight and probably Saturday; warmer in northeast portion tonight; cooler in west portion Saturday.

North Dakota—Local showers tonight and probably Saturday; cooler.

Upper Lakes—Light to fresh easterly winds tonight, becoming brisk southerly Saturday; local showers and thunderstorms.

Convention Conveniences.

New York World. At his farm in Lincoln, Neb., Mr. Bryan listened over the telephone to the speech putting him in nomination at the convention at Denver. At a distance of several hunared miles he could hear the proceedings almost as distinctly as if they were in the Lincoln town hall.

Mr. Taft enjoyed similar telephone and telegraph facilities while the Republican convention was going on. So did President Roosevelt, who at the White House was able to direct what was going on at Chicago as quickly and as literally as if he were on the ground.

One of the first uses to which Morse's invention of the telegraph was put was for Silas Wright to telegraph his declination of the nomination for vice president from Washington to Baltimore, getting it there in time for the convention to nominate George M. Dallas in his place. Prior to the telegraph there was no opportunity for speedy consultation between an absent candidate and his friends and floor managers at a national convention.

The telephone brought the convention and the candidate even closer together. Telegraphing took some time. The messages had to be written out, and with a politician's aversion to committing himself fully in writing, consultation by telegraph even over special wire had its restrictions. The long-distance telephone gives the candidate the same opportunity of consultation as if he were explaining from his office to his wife at his house why he would not be home to dinner.

When the long-distance telephone is fitted with visual attachments, so that the man at the receiver can see as well as hear whoever is talking to him, then the necessity will be lessened for national conventions at all. Each delegation can meet its own state and the proceedings be conducted without special trains or six-in-a-room hotels.

Twickenham Ferry.

"Ahoy! and Oho! and it's who's for the ferry?"
(The brier's in bud and the sun going down);
"And I'll row ye so quick and I'll row ye so steady,
And 'tis but a penny to Twickenham Town."
The ferryman's slim and the ferryman's young,
With just a soft twang in the turn of his tongue;
And he's fresh as a pippin and brown as a berry,
And 'tis but a penny to Twickenham Town.

"Ahoy! and Oho! and it's I'm for the ferry;"
(The brier's in bud and the sun going down);
"And it's late as it is, and I haven't a penny;
Oh! how can I get mo to Twickenham Town?"
She'd a rose in her bonnet, and oh! she looked sweet
As the little pink flower that grows in the wheat,
With her cheeks like a rose and her lips like a cherry—
"And sure, but you're welcome to Twickenham Town!"

"Ahoy! and Oho!" You're too late for the ferry;
(The brier's in bud and the sun has gone down);
And he's not rowing quick and he's not rowing steady—
It seems quite a journey to Twickenham Town.

"Ahoy! and Oho!" you may call as you will,
The young moon is rising o'er Petersham Hill;
And with love like a rose in the stern of the wherry,
There's danger in crossing to Twickenham Town.
—THEOPHILE MARZIALS.

Don't Be Rude.

Cleveland Leader: Remember now, if you send more than $10,000 to the Democratic campaign fund it will be firmly refused, and we are sure that you don't want to be rude.

Railroad Reasoning "As Is."

Chicago Inter Ocean: Demand for transportation having declined, certain railway managers wish to increase prices of it. They appear to believe that consumption of what they have to sell may be stimulated by making it more difficult to buy.

TWENTY YEARS AGO.

Taken From the Columns of The Herald of This Date, 1888.

***At the chamber of commerce meeting this morning there was a review of complaints made regarding street improvements and a general hauling over the coals of Duluth's unfortunate engineers since the time of A. B. Patton. John Rakowski and R. C. Mitchell were the orators. The chamber resolved to appoint a committee of five taxpayers to investigate the complaints regarding the quality of the work performed on street improvements and the extravagance of expenditures entailing useless burdens on taxpayers.

***An average of 1,000 tons of coal daily is being sent west over the Northern Pacific road alone.

***The Pioneer Exploration & Mining Company of Duluth has filed articles with the secretary of state. The capital is $1,000,000 and the incorporators are James T. Gregory, J. S. Ellis, Ashland, Wis.; William H. Shipp, J. A. Humbird, Hudson, Wis., and James H. James, Duluth.

***Emil Schmied, formerly connected with the News as advertising manager, is visiting friends in Duluth.

***James W. Fowler, formerly city engineer, returned to Duluth today and will be engineer for McArthur Bros. in their big city contracts.

***The signal office has taken another freak and has ordered the removal of Sergeant Fitzmaurice, who has been in charge of the Duluth station for ninety days. He will go to North Platte as soon as his successor arrives.

***About 5 o'clock yesterday afternoon a blast at the West Fourth street rock cut sent four large stones, one of them about a foot in diameter, crashing through the side of the dwelling of Peter Anderson, about 190 feet from the scene of the blasting. Gusta Anderson, aged 11 years, was thrown across the room. Her collar bone and two ribs were broken, and she received serious internal injuries which, Dr. Slaughter believes, will render her a cripple for life.

***A lamp exploded in the City hotel about 2 o'clock this morning, and William Murray, who was asleep in the room, was badly burned. The building was only slightly damaged.

***Knute Nelson has signed a three years' contract with the Manitoba railroad, at a salary of $15,000 a year, as legal adviser.

***Blondin is going to walk over Niagara Falls on a tight rope and will receive $10,000 from one of the Kiralfys if successful.

***Miss Flodul, who has been sick at St. Mary's hospital for several weeks, died last evening.

MINNESOTA OPINIONS.

Zumbrota News, (Rep.): The men who drew up the Republican state platform were evidently anxious to get back to the floor of the convention as they forgot to incorporate anything of importance in it.

Aitkin Age: It is not a crime to be without a trade but it comes pretty near it. The records of American prisons show that the overwhelming majority of our criminals are young men. They show, moreover, that about 75 per cent of felons are untrained in any honest and useful trade. In our reformatories more than 90 per cent have never learned a trade.

Anoka Herald: Newspapers in various sections of the country continue to discontinue because the merchants in the towns where they are published use the short sighted policy of refusing to advertise when business is dull. The time to go after business with advertising is when business is a laggard and not when you have more of it than you can handle.

St. Cloud Journal-Press: A casual reading of that interesting paper, the Northfield News, leads to the suspicion that Bro. Heatwole is not entirely, wholly and unreservedly pleased with the action of the recent Republican state convention. Of course it is somewhat annoying to have some thousand odd delegates disagree with Joel D., but he has been in the game long enough to know that the public has mighty little interest in the sore toe of a politician. Brace up and cheer up, Joel, and you will be a heap happier and more useful.

Rochester Bulletin: The attitude of the New York World toward W. J. Bryan does not appear to be so hostile as it was anterior to the Denver convention. That newspaper now admits that the committee on resolutions is entitled to great credit and that Mr. Bryan himself is entitled to great credit for a definition of party policies.

Hendrum Review: If the Democrats intend to make a fight against Judge Mills they would do well to look up the qualifications of Ole Sageng—the Populist senator from Otter Tail county—as a candidate. And then there is our own Jason Weatherhead—who could eat a railroad or two before breakfast most any morning. Between these two the Democracy should have no trouble in selecting one that would make Mills grind some.

Virginia Virginian: About the only opportunity the "interests" now have to nominate a presidential candidate is by getting on the right side of Mr. Willie Hearst's Independence league.

Bemidji Pioneer: Providence has been very generous to those living in the Northwest. They are not aware that they are in a "Slough of Despond." The farmers and merchants all are enjoying the bounty acquired during years of plenty and thrift. Their prosperity has too much depth to be seriously affected by surface disturbance. The wave that engulfed Wall street last fall was nothing more than a ripple when its effect reached Minnesota.

Pointed Paragraphs.

Chicago News: Be careful not to stumble over your own bluff.

When women argue they like to argue that they don't.

It doesn't pay to borrow trouble even on a friend's account.

A talking machine is all right if it does not talk machine politics.

How can a man have undying love for a woman who dyes her hair?

The way a girl likes to be kissed best is the way she pretends she doesn't.

Nothing makes a woman feel so little as the refusal of a man to argue with her.

The next best thing to knowing how to get a thing is knowing how to get along without it.

Children come into the world heavily handicapped because they are not permitted to select their own parents.

After a man has moved heaven and earth to acquire a certain thing he is surprised to discover how little he cares for it.

Reflections of a Bachelor.

New York Press: A child can be a great economy to its parents by not being twins.

A man gets so rattled when a girl proposes to him that she can make him believe he did it.

The best way to get along with a red-headed woman's temper is to let some other fellow be married to it.

Men are fools to object to visits from their wives' relatives when it's such a good excuse to dine at the club on business.

Some people are so lucky that when they are going on a church picnic they miss the start and are obliged to stay home and have a good time instead.

The "Two-Weekers" Vacation.

Appleton's: The two-weekers have to begin their vacation enjoyments the minute they get off the train, in order to make the most of the time. In ten minutes the trunk is unpacked, a pair of flannel trousers and a rakish hat from the year before are dug out, and the vacationer is ready to saunter out in search of the attractions mentioned in the "ads." In an hour he is playing a game of tennis, in two hours he has explored the entire region for a mile around, and in three hours he is writing post cards to the luckless ones who were left behind. The next morning he is down at the post-office inquiring for letters from home, or briskly reading papers descriptive of yesterday's ball games back in town.

Then there are many who go to a camp in the woods. Of all vacations, there are few that have an appeal to the tired city slave like that of a vacation in "the woods." The piny woods! What a picture of wholesome out-of-door life the woods suggest. A picture of untrammeled freedom, of "roughing it," of majestic forest aisles, and velvety floors of pine needles. A long log cabin with bunks and a big general eating room, with a great fireplace about which to sit in the evening! A silver lake and a golden moon that shines down on you as you drift with some one, very pretty and temporarily very dear, in the boat with you. That is the picture that entices the shop-worn denizen of the busy place.

MERRY JINGLES.

Baltimore American: New Reporter (breathlessly)—I've got a hot story!
City Editor (languidly)—From the weather man?

Harper's Weekly: Mrs. Newbridge—Have you ever tried one of my pies, Judge Jones?
Judge—I never did, but I dare say they deserve it.

Philadelphia Press: Village Lounger—Mr. Jinks seems unremitting in his correspondence with his wife up here.
Village Postmistress—Yes, I don't notice he sends her many money orders.

Washington Star: "You rich men are very liable to be criticised for your campaign expenses."
"No," answered Dustin Stax, "there is no objection to our making contributions. What we're criticised for is trying to find out what we get for our money."

Louisville Courier-Journal: "They say the sun has enough heat to last for 37,000,000 years."
"How long?"
"For 37,000,000 years."
"Then what's the use of me taking a two weeks' vacation?"

Brooklyn Life: Departing Guests—We've had a simply delightful time!
Hostess—I'm so glad. At the same time I regret that the storm kept all of our best people away.

St. Louis Times: Visitor—I say, landlord, your food is worse than it was last year.
Landlord—Impossible, sir!

Philadelphia Press: "Did I understand you to say that all rum selling has been stopped in your town?"
"Not at all. I merely said it was strictly prohibited."

The Near-Famous.

Shake hands with my friend Mr. Riley, John Doe—
He's a cousin of Jim's.
A man it will do you some honor to know—
He's a cousin of Jim's.
Used to play with Jim often when he was a lad,
They shared all the playthings the two of them had;
Before Jim wrote verses to make the world glad—
He's a cousin of Jim's.

Shake hands with my friend Mr. Taft, Mr. Doe—
He's an uncle of Bill's.
Used to bait fish hooks for him a long time ago—
He's an uncle of Bill's,
He remembers Bill well as a freckle-faced chap,
Who wore his suspender tied 'round like a strap,
Whom he often helped set a figure-four trap—
He's an uncle of Bill's.

My friend Mr. Ade—Mr. Tom Ade, John Doe—
He's related to George.
Their mothers' first cousins were brothers, you know—
He's related to George.
Used to visit George Ade's folks back in the old days,
Before any one dreamed he'd be writing plays;
He looks like George, too, in a good many ways—
He's related to George.

My friend Mr. Cannon—a mighty bright boy—
He's a nephew of Joe's.
He was raised near Joe's farm down in old Illinoy.
He's a nephew of Joe's.
You've heard of Joe Cannon—the Speaker—well, he,
Is uncle to all of his nephews, you see;
In fact they are all of the same family—
He's a nephew of Joe's.
—J. W. FOLEY in the New York Times.

Overconfidence.

Baltimore American: Governor Fort of New Jersey has begun a somewhat unique sort of political campaign; he has called the political captains of his state together for the mapping out of "a war against the too-sureness which frequently costs a political party a victory." The New Jersey governor is taking a most wisely conceived precaution. Other states, Maryland included, should take note of the New Jersey campaign against "too-sureness," and the Republican leaders generally should follow the example which Governor Fort has set.

Hark!

New York Herald: Press of the land is vehemently urging the populace to support the candidates standing on a sound platform. Trouble is that there is considerable sound about all platforms.

Real Enthusiasm.

New York Sun: The Roosevelt demonstration at Chicago lasted forty-nine minutes, and the Bryan burst of noise at Denver lasted eighty-six minutes. Stout John Flanagan, the Irish-American A. C.'s curly headed hammer flinger who at Shepherd's Bush yesterday boosted the Olympic figures for his event to 170 feet 4½ inches, got thirty minutes of flag waving, singing and cheering.

Not in all the uproar of Denver and Chicago was there one-tenth the genuine joy and spontaneous enthusiasm evoked by Flanagan's fine performance.

AMUSEMENTS.

LYCEUM | Saturday Matinee and Night.

The Mack-Leone Players
Present Ouida's Celebrated Story
"MOTHS"

DEFECTIVE PAGE

THE EVENING HERALD

AN INDEPENDENT NEWSPAPER.
OFFICIAL PAPER OF ST. LOUIS COUNTY.

Published at Herald Bldg., First St., Op. P. O. Square.
THE HERALD COMPANY.
'Phones: Counting Room, 324; Editorial Rooms, 1126.

SUBSCRIPTION RATES PAYABLE IN ADVANCE.
United States and Canada, Postage Prepaid.

Daily, per year, in advance	$4.00
Daily, six months, in advance	2.00
Daily, three months, in advance	1.00
Daily, one month, in advance	.35

Entered at Duluth Postoffice as Second-Class Matter.

DULUTH WEEKLY HERALD

Per year, in advance	$1.00
Six months, in advance	.50
Three months, in advance	.25

Entered at Duluth Postoffice as Second-Class Matter.

BY CARRIER, IN THE CITY, TEN CENTS A WEEK
EVERY EVENING—DELIVERED.

Single copy, daily	$ .02
One month	.45
Three months	1.30
Six months	2.60
One year	5.00

TO SUBSCRIBERS:
It is important when desiring the address of your paper changed to give both old and new addresses.

WELCOME TO THE BANKERS.

Duluth is entertaining the members of the Minnesota Bankers' association today, and it is very glad to be thus honored. It hopes with all its heart that the bankers will have a pleasant and profitable stay in this city, one that will tempt them to come again and that will keep alive in their breasts cordial memories of Duluth.

It seems unnecessary to state that the bankers perform functions of peculiar responsibility and importance, and that more depends upon their standing and integrity than upon that of almost any other public or semi-public functionary in the community. Standing between the depositor and the borrower, guarding the trust funds of the public while devoting those funds to keeping the life-blood of credit circulating through the veins of industry, the banker's responsibility is one of unusual delicacy, and it speaks volumes for the character of the men engaged in the business that so few mistakes are made and that banking conditions in this country are so sound and secure.

One way to tell a good banker is to listen around until you hear somebody say that he has a heart like a stone, or that he has less warm blood than a turnip. When you hear that about a banker, you needn't hesitate a moment in going to his bank and depositing all your cash. And a splendid thing about it is that you will hear that said about pretty nearly all of the bankers of the state; which means that the standard of banking integrity is high in Minnesota, and that the banks are doing their share to promote and conserve the prosperity of the commonwealth.

The reason it is a sign of a good banker to hear it said that he is hardhearted is that such stories spring from the men who come to the banker with an armload of stock certificates, including shares in the Nonesuch Gold Mining company, the Universal Airship company, the Duluth-to-Kokomo Underground railway and the Seabeach Gold Reclamation company, and want to borrow 90 per cent of their par value upon them. The good banker quizzically surveys the exhibit, mentally estimates its value at 30 cents a bushel, and "turns down" the loan. Then the hopeful investor in wildcat securities goes out and declares that the blood of that banker is like the blood in a turnip, and the story goes down the line. Meanwhile a solid merchant comes into the bank to borrow money to discount his bills, presenting ample security and demanding what is really his due and what the banker is there to provide, and he gets any reasonable sum he desires. The merchant does not go out and proclaim that the banker has a soft heart and that his blood pulses warmly through his veins; for both the merchant and the banker have been engaging in a piece of legitimate business, and in business it is the head and not the heart that counts.

In short, the banker takes the money of his depositors, sees that it is not risked in loans upon shaky securities, and at the same time sees that the community's money is kept circulating in the form of credits, without which business would be paralyzed and payrolls would wither. He is the custodian of the people's spare cash and the author of the community's volume of credit without which business could not exist; and when we hear that his heart is of flint we may know not only that he is attending strictly to business and that our money is perfectly safe in his hands, but that he is there to make money for the bank, and the only way he can make it is to loan out a part of the deposits to those who are sure to pay them back; in both of which operations, as custodian and as moneylender, he is performing functions of vital necessity to the community.

A DISGRACE TO THE CITY.

At a meeting of the city conference committee held the other afternoon criticism was made of the fact that owners of property in the central portion of the city are allowed to repair their old wooden sidewalks indefinitely, instead of being compelled to throw out the plank walks and replace them with respectable and sightly material.

These criticisms were fully justified, no matter in how hot a form they came.

The condition is a shameful disgrace to the city, and a wretched discredit to the city authorities who permit it to continue.

For instance, there are board sidewalks on Fourth avenue west, between Superior street and First street. These walks are old, and only the other day workmen were taking out rotten planks and putting in new ones, when they should have been engaged in tearing out all the planks and putting in cement.

Property along this block is worth from $500 to $800 per front foot, and it is bordered by disgraceful plank walks; while in the remoter residence portions of the city, where 50-foot lots cost little if any more than each foot of property costs on Fourth avenue, property owners are required to put in cement walks. This later requirement is proper enough; but the failure to compel owners to put in cement walks in the central part of the city, where the old plank walks are a standing advertisement of civic sloth and official negligence, is little short of infamous.

This condition shows mighty poor headwork somewhere. The Herald is not attempting to locate the blame, but somewhere between the board of public works and the city council somebody has grossly neglected his duty to the city.

Naturally the owners of property in such places, particularly as many of them are non-residents who care nothing for the looks of the city but only for making the most they can out of their property and for having their ownership cost as little as possible, will not substitute cement walks for plank walks until they are compelled to do so. A home-owner in a residence district seldom needs to be urged or forced, but will put in sightly and durable walks as soon as the example is set in his neighborhood. Yet good sidewalks are not nearly so essential—except for the looks of the thing—in residence sections as they are upon the busy downtown streets and avenues, where thousands walk daily.

Plank walks are all right for a country village, but they are all wrong for a city, and Duluth is a city. In the downtown business districts every foot of board sidewalks should be ripped up and cement or other similar material substituted at once. The regulations which provide merely that new walks must be of cement, but that permit the indefinite repairing of rotten board walks that are a disgrace to the city and a constant menace to life and limb, are lamentably weak and antiquated; and the official conduct of public officials who neglect to remedy this condition is shockingly neglectful.

THE YEAR'S COMMERCE.

The figures on the foreign commerce of the United States for the past five fiscal years, the years ending June 30, are significant. The last year includes the worst part of the panic period, the months during which business men everywhere held on tightly in fear of what might happen; yet the figures compare very favorably with those of last year, and exceed those of the previous three years, in every one of which "good times" prevailed.

The exports for the fiscal year ending June 30, 1908, amounted to $1,850,799,097, only $20,000,000 less than those for 1907, and $117,000,000 more than 1906, $342,000,000 more than 1905, and $400,000,000 more than 1904. This in spite of the setback of last fall and winter, which was more or less worldwide, though more acute here than elsewhere.

The reduction in imports, which makes a marked showing for the economy that the panic period produced, is much greater; yet even our imports for 1908 were above the average for the past five years. In the fiscal year ending June 30, 1908, the imports were $1,194,341,994; for 1907 they were $1,434,421,425; for 1906 they were $1,226,562,446; for 1905 they were $1,117,513,071; and for 1904 they were $991,077,371.

Says the New York Sun, discussing these figures: "While the setback of the year just closed is deplorable, there is no reason to think it is anything but temporary. Our oversea business gives every assurance of expansion, and further growth will undoubtedly follow recovery from the present conditions. Trade movements are more clearly shown by the averages of periods of years than by returns for or comparisons of individual years." Upon that basis the Sun shows that the average imports for the last four years were $1,243,000,000 as against $919,000,000 from 1900 to 1904, $737,000,000 from 1890 to 1899, and $680,000,000 from 1880 to 1889; while the exports for the last four years averaged $1,750,000,000 as against $1,429,000,000 from 1900 to 1904, $971,000,000 from 1890 to 1899, and $763,000,000 from 1880 to 1889.

The "balance of trade," upon the virtues of which economists differ, has been growing steadily in our favor during the past five years. It was $459,000,000 in 1904, $301,000,000 in 1905, $517,000,000 in 1906, $477,000,000 in 1907 and $667,000,000 in 1908, the greatest in our history.

Export statistics for last year do not show any serious loss to either producers or wage earners. Import statistics, however, showed marked declines, and about one-half the shrinkage of $240,000,000 in that account is due to decreased importation of raw materials. About 80 per cent of it is represented by decreased purchases of raw materials and merchandise entering directly into our industrial processes. This, therefore, is not so reassuring as our showing of exports.

"THIRD PARTY" CHANCES.

While no third party in this country has ever come within hailing distance of victory, there have been several occasions when the growth of the third party vote, evidencing dissatisfaction in the ranks of the two great parties, has seriously complicated the issue; and it would not be surprising to find that this year is one of those occasions.

There will be more "third parties" in the field this year than ever before. In numerical strength the Socialist party will lead, and it would not be at all remarkable if it should cast a million votes. This would be only a little more than doubling its vote of four years ago, and would not be an increase proportionate to the advances it has made in the last three presidential elections.

Hearst's Independence party, which promises to have a presidential ticket in the field, is a more doubtful quantity than the other minor parties. It has never before appeared in a national campaign, and nobody can foretell how many votes it will gain. The Herald knows of no members at all in this section; in fact those who were loyal to Hearst four years ago when he was a candidate for president are disgusted with him now because of his treachery to a man whose only fault in Hearst's eyes is that he has a greater hold on the affections of the Democrats than Hearst was able to get. The probability is that the Independence party vote will not be large, though it may have some bearing on the outcome in New York, Massachusetts and Illinois.

The People's party, whose thinning ranks will rally around the standard of Tom Watson of Georgia this year, will probably not cut a very great figure. Populists not being numerous in any of the so-called doubtful states. The Prohibition party, in spite of the strides that prohibition has made in recent years, will hardly equal its vote of 1904, when it cast more than 250,000 votes. The Social Labor party, an offshoot from the Socialist movement, is not like to cast any more votes than it did four years ago, when its total was insignificant.

Of course none of these parties stands the remotest chance of victory, yet it might easily be that in the confusion of party lines one or more of them may draw enough votes from one of the great parties to affect the result. Herein lies the only interest in the prospects of the five minor parties.

It wouldn't do the country a bit of harm if the Socialist party should cast an unexpectedly heavy vote. Whatever one's view of the Socialistic program may be, the great parties are taking on more and more of its fundamental principle that society has in the past neglected duties to its members that it should take up at once, and if the Socialist party could receive a million votes or more, the effect would be to stimulate this process. In the strictly individualistic attitude of government in the past—though its giving of special privileges to special interests has been anything but individualistic—too much power has been surrendered by society to a few great interests which have used it selfishly and to the injury of the people. Society, through its government, must regain much of that power and use it wisely for the common good; and if the fear of Socialism drives the old parties to declare for this resumption of abandoned power by society, great good will result.

Now the local candidate blossoms out in affability and good humor, insisting that he is every man's friend and that he would like to have every man's friendship—and vote.

HOTEL GOSSIP.

Y. S. Hattell, at the Lenox, states that all is harmony in the Illinois Democratic wigwam. He is of the opinion that Roger Sullivan of the anti-Bryan faction, has come into the fold and at the present time is one of the active workers in the interests of the great commoner.

Mr. Hattell states that Illinois will very nearly go Democratic at the election in November. While the state would have given hearty support to Johnson, in the opinion of Mr. Hattell, if the Minnesota candidate had been nominated upon the Democratic ticket for the office of president, he is sure that Bryan meets of the approval of a majority of the voters of the state. Mr. Hattell states that, although there is a great deal of suspicion of the methods of Mr. Sullivan in coming into the Bryan fold, the good people of Illinois believe that the harmony act between Mr. Bryan and Mr. Sullivan was inspired by the most loyal wishes toward party success.

Mr. Hattell is certain that Mr. Bryan will receive a heavy vote from the people of the West. He believes that the commoner will be elected, and he bases his belief upon what he has seen after a trip through many of the states in the western part of the country.

Mr. Hattell believes there is general dissatisfaction with the tariff throughout the western states. There is a general demand for revision, he states, and, as the Democratic platform has the most specific assurance upon this vital question, the voters of the West are in line to look upon the Democratic party with more favor than any time in the last six years.

Mr. Hattell says that despite the reports that have gone abroad, there is no factional fight in the Democratic party of Illinois. He says they are united for the good of the head of the national ticket and that the vote of Illinois will be the heaviest in years. Mr. Hattell also gives the opinion that Iowa will cast a strong Democratic vote this year. He believes that the farmers of that state are dissatisfied with the protection the Republican party is affording to the trusts, and he believes the voters will show their dissatisfaction in a vote that will surpass any Democratic vote ever polled in Iowa.

He states further that the western states are in just the mood to respond to the candidate and the platform indorsed by the party at Denver. He even goes as far as predicting that Uncle Joe Cannon may not be returned to congress.

Mr. Hattell, however, is firm in his opinion, and he also states that in Chicago the sentiment is that Bryan will make one of the most effective presidential campaigns in the history of American politics. He takes it that Bryan will make a far more effective campaign than Taft and that the effort of the Nebraskan in the behalf of his party will be productive of thousand of votes that are now counted either on the Republican side or in the doubtful list.

* * *

D. A. Fultz, at the McKay, states that harmony is far from being the byword in Wisconsin. Mr. Fultz says that many of the Republicans will not vote for W. H. Taft for president. They are grievously upset by the way the Republican convention stamped on the resolution offered by the Wisconsin delegate, headed by the stalwart senator, La Follette.

Mr. Fultz states that the Democrats are preparing to make the greatest fight in the history of the state organization to capture the state. He states that it is not so much Bryan in Wisconsin, as the platform adopted by the Denver convention. Mr. Fultz states that had Johnson been nominated he would have carried the state by a handsome majority. He thinks Bryan has no great following in Wisconsin, for they have a valiant reformer and progressive statesman in that state, but he does not believe that the voters are disgusted with the Republican party and are ready to support a ticket that offers relief for the western states from a system of protection that caters only to the needs of the industries of the East.

Mr. Fultz is of the opinion that the sentiment in Wisconsin is an outcome of the sentiment existing in many western states.

* * *

At the Lenox: C. A. Zieske, Westbrook, Minn.; W. F. Hilton, Colorado Springs; Mrs. A. B. Band, Maude E. Band, St. Paul; William Johnstone, Baltimore; R. L. Nickoles, St. Paul; J. F. Freeman, Marshfield, Wis.; D. H. Harney, Marshfield; David Williams, M. L. Luther, Minneapolis; Mrs. A. G. Mackay, Brooklyn; C. M. Sullivan, Hancock; G. M. Lawrence, Bemidji; Mrs. S. Miles, Big Falls; F. J. Moore, A. A. Hume, Chicago; E. B. Helberg, St. Paul; P. Hogenson, Stillwater; G. Barton, Chicago; J. E. Herrin and wife, Minneapolis; J. A. Beard, St. Paul; C. R. Gossen, Menatige; Lee Clough, Minneapolis; C. P. Power, St. Paul; J. H. Stout, Kenowonie, Wis.; Anna Johnson, Minneapolis; H. C. Whitney and wife, Dodge Center; A. Ross and wife, Franklin, Minn.; D. F. Peterson, Hemo for the day; R. Stewart, Minneapolis; James Child, Wasecu; L. S. Fawcett, Stanley, Wis.; Fred Hiller, Oshkosh; Mrs. L. D. Thayer, Clarissa, Wis.; L. D. Thayer, Clarissa; John O. Wilat, Minneapolis.

* * *

At the St. Louis: William A. Tracy and son, Toledo; Henry M. Troy, Minneapolis; Charles E. Paulson, Lawrence Paulson, Henry Soth, Charles Soth, Albert Lea; A. L. Gere, Minneapolis; Frank Walker, Two Harbors; D. J. Pralght, Northome; J. L. Gleason, Minneapolis; Mrs. W. W. Stringer, Isle Royale; Mrs. M. B. Riley, Ashland; A. E. Wilkes, New York; John A. Fox, Arkansas; Mrs. H. A. Cornell, Port Alleghany, Pa.; R. J. Lelser, St. Louis; R. Klau, Milwaukee; F. R. Fisher, Wausau; G. Mathieson, Chicago; R. Wood, Appleton; A. G. Long, Minneapolis; G. F. Oatman, Chicago; C. S. McCurdy, St. Paul; Walter Scott, Baltimore; Gertrude Kelly, Minneapolis; Thomas Sullivan, St. Paul; Lon Kelly, Minneapolis; W. C. Gerberich, St. Paul; Thomas E. Knox and wife, Hibbing; W. H. Hay, St. Paul; A. R. Acomb, Grand Forks.

* * *

At the Spalding: Charles B. Mills, Clinton, Iowa; Charles H. Campbell, Kankakee, Ill.; R. B. Griffith and wife, Wabeaton; S. Bowan, Hillsboro, N. D.; O. Millaret and wife, Flint, Mich.; Frank J. Turner and wife, Baltimore; C. J. Becker, Detroit; O. Humphrey, Chicago; J. W. Williams, St. Paul; Herbert Olstad, Chicago; Mrs. J. W. Kaste, Chicago; Mrs. H. B. Howard, Pittsburg; E. V. D. Johnson, Pittsburg; Mary E. Palmer, Burlington, Iowa; A. V. Sperry, St. Paul; J. D. Boyle, Pine City; Peter Praxel, Willow River; A. F. Johns, Simon L. Evy, C. H. Campbell, Chicago; T. P. Sheldon, Minneapolis; L. B. Armstrong, Chicago; Theodore Nelson, Erskine, Minn.; G. W. Cooper, Chicago; J. P. Foote, Crookston; Louis M. Steinberg, St. Louis; William B. Sing, Boston; M. J. Graham, Cleveland; Miss Briggs, Peoria, Ill.; Mrs. B. F. Wade, Peoria; H. C. Parsons and wife, Peoria; Henry Briggs, Peoria; R. H. Briggs and wife, Peoria.

* * *

At the McKay: Miss H. C. O'Keefe, Rochester; Miss S. E. O'Keefe, Rochester; Peter Hoen, Hubbell, Mich.; James J. Pomsford, Watertown, Minn.; C. W. Metzroth and wife, St. Cloud; Mrs. W. W. Meyers, Mrs. A. E. Puffer, Minneapolis; L. W. Bradin, Indianapolis; W. Chase, Felton; W. W. Magee, Chicago; R. J. McGhee, Virginia; W. A. Pheris, St. Paul; L. H. Briggs, Houston; J. W. Holliday, Red Wing; A. Auger, Wheaton; B. F. Kenney and wife, Ada, Minn.; Fred J. Leinz and wife, Faribault; Mrs. Frank Trezina, Two Harbors; Mrs. B. Gulbrandson, Eveleth; J. F. McGregory, Hamilton, N. Y.; L. E. Sessions, Minneapolis; F. A. Brown, Joplin, Mo.; C. L. Jeffrey, Jamestown, N. D.; Mrs. H. G. Becker, Park Rapids; C. B. Adams, Indianapolis; H. K. Wilte, Alexandria; C. P. Clarke, Chicago; F. A. Fuller, Park Rapids; Mrs. O. J. Williams, St. Paul.

A Political Forecast.

There will be a lot of efforts to fill
people's eyes with dust;
There will be a lot of scolding of the
wicked, shameless trust;
We shall hear that Taft's a puppet,
that he has no sense of shame,
But we think that he will carry Pennsylvania, all the same.

There will be beclouded issues; we
shall hear spellbinders roar,
Hidebound partisans will tremble, as
they've trembled heretofore;
We shall hear that Bryan's reckless,
that he's dopey, that he's daft,
But we think he'll carry Texas and win
Florida from Taft.
—Chicago Record-Herald.

THE WEATHER.

The northeast wind, joined with the cloudiness and dampness, caused a faint imitation of fall weather yesterday and last night, and early this morning it looked like more of the same. Later, however, the clouds and mists faded away, the easterly wind became less definite, and the prospects for a return of summer weather improved materially. The weather man says the wind will shift to southerly tonight, and that it will be warmer; but he expects local showers tonight and tomorrow. Last night's lowest temperature was 50 degs. and yesterday's highest was 58 degs.

A year ago today it was clear, cool and charming.

The sun rose this morning at 4:28, and sets tonight at 7:59, making it 15 hours and 31 minutes of sunlight.

Says Mr. Richardson of conditions: "Barometric depressions central over Alberta, Arizona and New Mexico caused further showers Thursday or last night in the Rocky mountains, the Southwest and South, the lake region and Atlantic states. The temperature continued warm in the Ohio valley states. The barometer remains nigh over the lake region and Western Canada. Indications favor a continuance of showery weather in this locality during tonight and Saturday."

Following were yesterday's highest temperatures:

Abilene	84	Marquette	68
Asheville	82	Medicine Hat	92
Atlanta	90	Memphis	92
Battleford	84	Milwaukee	80
Bismarck	92	Minnedosa	76
Boston	88	Modena	88
Buffalo	80	Montgomery	91
Cairo	94	Moorhead	82
Calgary	86	New Orleans	88
Charleston	88	New York	86
Chicago	80	Norfolk	94
Cincinnati	92	Northfield	84
Concordia	81	North Platte	82
Davenport	85	Oklahoma	88
Denver	80	Omaha	94
Detroit	82	Phoenix	94
Devils Lake	80	Pierre	88
Dodge	86	Pittsburg	88
Duluth	58	Port Arthur	68
Edmonton	58	Portland, Or.	78
El Paso	86	Rapid City	84
Escanaba	70	Regina	76
Galveston	88	St. Louis	88
Grand Haven	84	St. Paul	80
Green Bay	80	San Antonio	94
Havre	94	San Francisco	58
Helena	78	Santa Fe	80
Houghton	74	S. Ste. Marie	72
Huron	84	Shreveport	94
Jacksonville	84	Spokane	84
Kansas City	86	Swift Current	92
Knoxville	92	Washington	88
La Crosse	84	Wichita	86
Lander	80	Williston	92
Little Rock	90	Winnemucca	90
Los Angeles	82	Yellowstone	76

Department of Agriculture, Weather Bureau, Duluth, July 24.—Local forecast for twenty-four hours ending at 7 p. m. Saturday: Duluth, Superior and vicinity, including the Mesaba and Vermilion Iron ranges—Local showers and warmer tonight and Saturday; fresh northeast winds, shifting to brisk southerly tonight.

H. W. RICHARDSON,
Local Forecaster.

Chicago, July 24.—Forecasts until 7 p. m. Saturday: Upper Michigan—Occasional showers tonight and probably Saturday; warmer in northwest portion.

Wisconsin—Probably local showers tonight and Saturday; warmer Saturday.

Minnesota—Local showers tonight and probably Saturday; warmer in northeast portion tonight; cooler in west portion Saturday.

North Dakota—Local showers tonight and probably Saturday; cooler.

Upper Lakes—Light to fresh easterly winds tonight, becoming brisk southerly Saturday; local showers and thunderstorms.

Convention Conveniences.

New York World: At his farm in Lincoln, Neb., Mr. Bryan listened over the telephone to the speech putting him in nomination at the convention at Denver. At a distance of several hundred miles he could hear the proceedings almost as distinctly as if they were in the Lincoln town hall.

Mr. Taft enjoyed similar telephone and telegraph facilities while the Republican convention was going on. So did President Roosevelt, who sat at the White House was able to direct what was going on at Chicago as quickly and as literally as if he were on the ground.

One of the first uses to which Morse's invention of the telegraph was put was for Silas Wright to telegraph his declination of the nomination for vice president from Washington to Baltimore, getting it there in time for the convention to nominate George M. Dallas in his place. Prior to the telegraph there was no opportunity for speedy consultation between an absent candidate and his friends and floor managers at a national convention.

The telephone brought the convention and the candidate even closer together. Telegraphing took some time. The messages had to be written out, and with a politician's aversion to committing himself fully in writing, consultation by telegraph even over special wire had its restrictions. The long-distance telephone gives the candidate the same opportunity of consultation as if he were explaining from his office to his wife at his house why he would not be home to dinner.

When the long-distance telephone is fitted with visual attachments, so that the man at the receiver can see as well as hear whoever is talking to him, then the necessity will be lessened for national conventions at all. Each delegation can meet its own state and the proceedings be conducted without special trains or six-in-a-room hotels.

Twickenham Ferry.

"Ahoy! and Oho! and it's who's for the ferry?"
(The brier's in bud and the sun going down);
"And I'll row ye so quick and I'll row ye so steady
And 'tis but a penny to Twickenham Town."
The ferryman's slim and the ferryman's young,
With just a soft twang in the turn of his tongue;
And he's fresh as a pippin and brown as a berry,
And 'tis but a penny to Twickenham Town.

"Ahoy! and Oho! and it's I'm for the ferry;"
(The brier's in bud and the sun going down);
"And it's late as it is, and I haven't a penny;
Oh! how can I get me to Twickenham Town?"
She'd a rose in her bonnet, and oh! she looked sweet
As the little pink flower that grows in the wheat,
With her cheeks like a rose and her lips like a cherry—
"And sure, but you're welcome to Twickenham Town!"

"Ahoy! and Oho!" You're too late for the ferry;
(The brier's in bud and the sun has gone down);
And he's not rowing quick and he's not rowing steady—
It seems quite a journey to Twickenham Town.
"Ahoy! and Oho!" you may call as you will,
The young moon is rising o'er Petersham Hill;
And with love like a rose in the stern of the wherry,
There's danger in crossing to Twickenham Town.
—THEOPHILE MARZIALS.

Don't Be Rude.

Cleveland Leader: Remember now, if you send more than $10,000 to the Democratic campaign fund it will be firmly refused, and we are sure that you don't want to be rude.

Railroad Reasoning "As Is."

Chicago Inter Ocean: Demand for transportation having declined, certain railway managers wish to increase prices of it. They appear to believe that consumption of what they have to sell may be stimulated by making it more difficult to buy.

TWENTY YEARS AGO.

Taken From the Columns of The Herald of This Date, 1888.

***At the chamber of commerce meeting this morning there was a review of complaints made regarding street improvements and a general hauling over the coals of Duluth's unfortunate engineers since the time of A. B. Patton. John Rakowski and R. C. Mitchell were the orators. The chamber resolved to appoint a committee of five taxpayers to investigate the complaints regarding the quality of the work performed on street improvements and the extravagance of expenditures entailing useless burdens on taxpayers.

***An average of 1,000 tons of coal daily is being sent west over the Northern Pacific road alone.

***The Pioneer Exploration & Mining Company of Duluth has filed articles with the secretary of state. The capital is $1,000,000 and the incorporators are James T. Gregory, J. S. Ellis, Ashland, Wis.; William H. Shipp, J. A. Humbird, Hudson, Wis., and James H. James, Duluth.

***Emil Schmied, formerly connected with the News as advertising manager, is visiting friends in Duluth.

***James W. Fowler, formerly city engineer, returned to Duluth today and will be engineer for McArthur Bros. in their big city contracts.

***The signal office has taken another freak and has ordered the removal of Sergeant Fitzmaurice, who has been in charge of the Duluth station for ninety days. He will go to North Platte as soon as his successor arrives.

***About 5 o'clock yesterday afternoon a blast at the West Fourth street rock cut sent four large stones, one of them about a foot in diameter, crashing through the side of the dwelling of Peter Anderson, about 190 feet from the scene of the blasting. Gusta Anderson, aged 11 years, was thrown across the room. Her collar bone and two ribs were broken, and she received serious internal injuries which, Dr. Slaughter believes, will render her a cripple for life.

***A lamp exploded in the City hotel about 2 o'clock this morning, and William Murray, who was asleep in the room, was badly burned. The building was only slightly damaged.

***Knute Nelson has signed a three years' contract with the Manitoba railroad, at a salary of $15,000 a year, as legal adviser.

***Blondin is going to walk over Niagara Falls on a tight rope and will receive $10,000 from one of the Kiralfys if successful.

***Miss Flodut, who has been sick at St. Mary's hospital for several weeks, died last evening.

MINNESOTA OPINIONS.

Zumbrota News, (Rep.): The men who drew up the Republican state platform were evidently anxious to get back to the floor of the convention as they forgot to incorporate anything of importance in it.

Aitkin Age: It is not a crime to be without a trade but it comes pretty near it. The records of American prisons show that the overwhelming majority of our criminals are young men. They show, moreover, that about 75 per cent of felons are untrained in any honest and useful trade. In our reformatories more than 90 per cent have never learned a trade.

Anoka Herald: Newspapers in various sections of the country continue to discontinue because the merchants in the towns where they are published use the short sighted policy of refusing to advertise when business is dull. The time to go after business with advertising is when business is a laggard and not when you have more of it than you can handle.

St. Cloud Journal-Press: A casual reading of that interesting paper, the Northfield News, leads to the suspicion that Bro. Heatwole is not entirely, wholly and unreservedly pleased with the action of the recent Republican state convention. Of course it is somewhat annoying to have some thousand odd delegates disagree with Joel P., but he has been in the game long enough to know that the public has mighty little interest in the sore toe of a politician. Brace up and cheer up, Joel, and you will be a heap happier and more useful.

Rochester Bulletin: The attitude of the New York World toward W. J. Bryan does not appear to be so hostile as it was anterior to the Denver convention. That newspaper now admits that the committee on resolutions is entitled to great credit and that Mr. Bryan himself is entitled to great credit for a definition of party policies.

Hendrum Review: If the Democrats intend to make a fight against Judge Mills they would do well to look up the qualifications of Ole Sageng—the Populist senator from Otter Tail county—as a candidate. And then there is our own Judge Weatherhead—who could eat a railroad or two before breakfast most any morning. Between these two the Democracy should have no trouble in selecting one that would make Mills grind some.

Virginia Virginian: About the only opportunity the "interests" now have to nominate a presidential candidate is by getting on the right side of Mr. Willie Hearst's Independence league.

Bemidji Pioneer: Providence has been very generous to those living in the Northwest. They are not aware that they are in a "Slough of Despond." The crops are in a state of luxuriant growth, farmers and merchants all are enjoying the bounty acquired during years of plenty and thrift. Their prosperity has too much depth to be seriously affected by surface disturbance. The wave that ensgulfed Wall street last fall was nothing more than a ripple when its effect reached Minnesota.

Pointed Paragraphs.

Chicago News: Be careful not to stumble over your own bluff.

When women argue they like to argue that they don't.

It doesn't pay to borrow trouble even on a friend's account.

A talking machine is all right if it does not talk machine politics.

How can a man have undying love for a woman who dyes her hair?

The way a girl likes to be kissed best is the way she pretends she doesn't.

Nothing makes a woman feel so little as the refusal of a man to argue with her.

The next best thing to knowing how to get a thing is knowing how to get along without it.

Children come into the world heavily handicapped because they are not permitted to select their own parents.

After a man has moved heaven and earth to acquire a certain thing he is surprised to discover how little he cares for it.

Reflections of a Bachelor.

New York Press: A child can be a great economy to its parents by not being twins.

A man gets so rattled when a girl proposes to him that she can make him believe he did it.

The best way to get along with a red-headed woman's temper is to let some other fellow be married to it.

Men are fools to object to visits from their wives' relatives when it's such a good excuse to dine at the club on business.

Some people are so lucky that when they are going on a church picnic they miss the start and are obliged to stay home and have a good time instead.

The "Two-Weekers" Vacation.

Appleton's: The two-weekers have to begin their vacation enjoyments the minute they get off the train, in order to make the most of the time. In ten minutes the trunk is unpacked, a pair of flannel trousers and a rakish hat from the year before are dug out, and the vacationer is ready to saunter out in search of the attractions mentioned in the "ads." In an hour he is playing a game of tennis, in two hours he has explored the entire region for a mile around, and in three hours he is writing post cards to the luckless ones who were left behind. The next morning he is down at the post-office inquiring for letters from home, or briskly reading papers descriptive of yesterday's ball games back in town.

Then there are many who go to a camp in the woods. Of all vacations, there are few that have an appeal to the tired city slave like that of a vacation in "the woods." The piny woods! What a picture of wholesome out-of-door life the woods suggest. A picture of untrammeled freedom, of "roughing it," of majestic forest aisles, and velvety floors of pine needles. A long log cabin with bunks and a big general eating room, with a great fireplace about which to sit in the evening! A silver lake and a golden moon that shines down on you as you drift with some one, very pretty and temporarily very dear, in the boat with you. That is the picture that entices the shop-worn denizen of the busy place.

MERRY JINGLES.

Baltimore American: New Reporter (breathlessly)—I've got a hot story!
City Editor (languidly)—From the weather man?

Harper's Weekly: Mrs. Newbridge—Have you ever tried one of my pies, Judge Jones?
Judge—I never did, but I dare say they deserve it.

Philadelphia Press: Village Lounger—Mr. Jinks seems unremitting in his correspondence with his wife up here.
Village Postmistress—Yes, I don't notice he sends her many money orders.

Washington Star: "You rich men are very liable to be criticised for your campaign expenses."
"No," answered Dustin Stax, "there is no objection to our making contributions. What we're criticised for is trying to find out what we get for our money."

Louisville Courier-Journal: "They say the sun has enough heat to last for 37,000,000 years."
"How long?"
"For 37,000,000 years."
"Then what's the use of me taking a two weeks' vacation?"

Brooklyn Life: Departing Guests—We've had a simply delightful time!
Hostess—I'm so glad. At the same time I regret that the storm kept all of our best people away.

St. Louis Times: Visitor—I say, landlord, your food is worse than it was last year.
Landlord—Impossible, sir!

Philadelphia Press: "Did I understand you to say that all rum selling has been stopped in your town?"
"Not at all. I merely said it was strictly prohibited."

The Near-Famous.

Shake hands with my friend Mr. Riley, John Doe—
He's a cousin of Jim's.
A man it will do you some honor to know—
He's a cousin of Jim's.
Used to play with Jim often when he was a lad,
They shared all the playthings the two of them had;
Before Jim wrote verses to make the world glad—
He's a cousin of Jim's.

Shake hands with my friend Mr. Taft, Mr. Doe—
He's an uncle of Bill's.
Used to bait fish hooks for him a long time ago—
He's an uncle of Bill's.
He remembers Bill well as a freckle-faced chap,
Who wore his suspender tied 'round like a strap,
Whom he often helped set a figure-four trap—
He's an uncle of Bill's.

My friend Mr. Ade—Mr. Tom Ade, John Doe—
He's related to George.
Their mothers' first cousins were brothers, you know—
He's related to George.
Used to visit George Ade's folks back in the old days,
Before any one dreamed he'd be writing plays;
He looks like George, too, in a good many ways—
He's related to George.

My friend Mr. Cannon—a mighty bright boy—
He's a nephew of Joe's.
He was raised near Joe's farm down in old Illinoy.
He's a nephew of Joe's.
You've heard of Joe Cannon—the Speaker—well, he,
Is uncle to all of his nephews, you see;
In fact they are all of the same family—
He's a nephew of Joe's.
—J. W. FOLEY in the New York Times.

Overconfidence.

Baltimore American: Governor Fort of New Jersay has begun a somewhat unique sort of political campaign; he has called the political captains of his state together for the mapping out of "a war against the too-surediness which frequently costs a political party a victory." The New Jersey governor is taking a most wisely conceived precaution. Other states, Maryland included, should take note of the New Jersey campaign against "too-surediness," and the Republican leaders generally should follow the example which Governor Fort has set.

Hurk!

New York Herald: Press of the land is vehemently urging the populace to support the candidates standing on a sound platform. Trouble is that there is considerable sound about all platforms.

Real Enthusiasm.

New York Sun: The Roosevelt demonstration at Chicago lasted forty-nine minutes, and the Bryan burst of noise at Denver lasted eighty-six minutes. Stout John Flanagan, the Irish-American A. C.'s curly headed hammer flinger who at Shepherd's Bush yesterday boosted the Olympic figures for his event to 170 feet 4½ inches, got thirty minutes of flag waving, singing and cheering.

Not in all the uproar of Denver and Chicago was there one-tenth the genuine joy and spontaneous enthusiasm evoked by Flanagan's fine performance.

AMUSEMENTS.

LYCEUM | Saturday Matinee and Night.
The Mack-Leone Players
Present Ouida's Celebrated Story
"MOTHS"

DEFECTIVE PAGE

INTENTIONAL DUPLICATE EXPOSURE

SPORTING NEWS OF THE DAY

SOX TAKE LAST GAME

Metzger's Error in Ninth Inning Scores Winning Run.

Larry Piper Breaks Leg and is Out for Season.

Winnipeg, Man., July 24.—(Special to The Herald.)—An accident which will cripple the Maroons seriously in their race for the pennant occurred last night, when Larry Piper, the diminutive outfielder and the heaviest sticker on the team, suffered a fracture of the right leg while sliding to first base. He will be out of the game for the remainder of the season, and his place will be hard to fill.

Metzger's home run heave in the ninth inning won the game for Duluth. With two down and Hopkins on second base, Krick knocked a dinky grounder, Metzger's throw going to the right field fence and scoring both men.

The White Sox were strong with the stick, hitting Bond safely thirteen times. Krick was also hit hard in the first, fourth and fifth, but good support pulled him out of some bad holes.

The detailed score of the game follows:

DULUTH.

	AB.	R.	H.	PO.	A.	E.
Munroe, lf	5	2	3	0	0	0
Baker, 3b	3	1	3	2	1	0
O'Brien, 2b	5	0	1	6	4	1
Ness, 1b	5	0	1	12	2	0
Westcott, rf	4	0	0	2	0	0
Pratt, c	4	0	0	2	7	0
Hopkins, cf	5	2	2	1	0	0
Koepping, ss	5	1	2	2	7	1
Krick, p	4	2	1	0	4	0
Totals	41	8	13	27	20	2

WINNIPEG.

	AB.	R.	H.	PO.	A.	E.
Piper, lf	3	0	1	0	0	0
Terry, lf	1	0	1	0	0	0
Ulrich, c	5	0	0	8	0	2
Gietecke, rf	0	0	0	0	0	0
Crum, rf, cf	3	2	1	2	0	0
Metzger, 3b	3	3	2	1	0	1
Cox, cf, rf	3	0	2	0	0	0
Beatty, 1b	4	1	1	10	2	0
King, ss	3	1	0	2	4	3
Sensenbach, 2b	4	0	1	3	1	0
Bond, p	3	0	0	1	6	0
Totals	32	7	9	27	13	6

Score by innings:

Winnipeg	2	0	0	3	2	0	0	0	0	—7
Duluth	1	2	0	1	1	0	2	0	2	—8

Summary: Two-base hits—Munroe, Metzger. Sacrifice hits—Baker, Piper. Stolen bases—Ness, Westcott, Pratt, Hopkins, Crum (4), Metzger (3), Cox, King. Double plays—Baker to Ness to Pratt; Koepping to O'Brien to Ness. Bases on balls—Off Bond, 3; off Krick, 3. Struck out—By Bond, 6. Hit by pitcher—By Krick, 3. Passed ball—Ulrich. Left on bases—Duluth, 9; Winnipeg, 4. Time of game, 1:52. Umpire—Flaherty.

COOK BLANKS BRANDON TEAM

Fargo Twirler Lets League Leaders Down With Two Hits.

Fargo, N. D., July 24.—(Special to The Herald.)—With perfect support behind him, Cook let the Brandon sluggers down with two hits last evening and, though he gave three bases on balls and hit one man, he was never in danger, O'Dea's men being blanked by a score of 1 to 0.

The only run of the game was scored in the first inning, when Siner singled, stole second and was scored by Brookins. After that, it was a pitcher's battle, in which Cook had the better of it. O'Dea made the only error of the game.

The detailed score follows:

FARGO.

	AB.	R.	H.	PO.	A.	E.
Thompson, 2b	4	0	0	3	4	0
Siner, lf	4	1	2	1	0	0
Williams, rf	3	0	0	0	0	0
Brookins, 3b	3	0	2	2	4	0
Godfrey, rf	3	0	1	2	1	0
Clevenger, ss	3	0	1	0	2	0
Bailey, 1b	3	0	0	12	0	0
Burke, lb	3	0	1	7	2	0
Lach, c	3	0	1	7	2	0
Cook, p	3	0	0	0	3	0
Totals	29	2	7	27	16	0

BRANDON.

	AB.	R.	H.	PO.	A.	E.
Summers, cf	3	0	0	0	0	0
Leighty, ss	2	0	0	0	3	0
Mills, lf	3	0	0	3	0	0
O'Dea, 1b	3	0	0	9	1	1
Menefee, rf	3	0	0	3	2	0
Wagner, 3b	3	0	1	0	2	0
Livingston, 2b	3	0	0	3	2	0
Coster, c	3	0	1	5	2	0
Smith, p	2	0	0	1	1	0
Totals	29	0	2	24	13	1

Score by innings:

Fargo	1	0	0	0	0	0	0	0	x	—1
Brandon	0	0	0	0	0	0	0	0	0	—0

Summary: Earned runs—Fargo, 1. Two-base hits—Brookins, Lynch. Bases on balls—Off Cook, 3. Struck out—By Cook, 7, by Smith, 2. Hit by pitcher—By Cook, 1. Sacrifice hits—Smith. Stolen bases—Siner, Clevenger, Leighty. Left on bases—Fargo, 2; Brandon, 3. Double plays—Thompson to Burke. Umpire—Anderson. Time—1:20.

COMING OUR WAY!

Our annual Free Trousers Offer has kept our tailors more than busy these last 10 days, and why not?

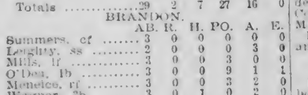

FULL SUIT and EXTRA TROUSERS for the PRICE OF THE SUIT ALONE!

This is the proposition: Choose the suiting you like, pay us the regular price, then comes our offer—with every order we will make up for you any pair of trousers in our stock, absolutely free. No "reduction" sale but a different way to keep our tailors busy.

FRIEDMAN BROS.

IMPORTING TAILORS

426 West First St. Opp. P. O.

BASEBALL

Northern League.

STANDING.

	Won.	Lost.	Pct.
Brandon	39	22	.639
Winnipeg	36	26	.581
Duluth	32	37	.464
Fargo	19	41	.317

Thursday's Results.

Duluth, 8; Winnipeg, 7.
Fargo, 1; Brandon, 0.

Games Today.

No games scheduled.

American League.

STANDING.

	Won.	Lost.	Pct.
Detroit	53	34	.609
Chicago	49	33	.561
St. Louis	50	39	.562
Cleveland	46	39	.541
Philadelphia	42	41	.506
Boston	39	48	.448
Washington	33	51	.393
New York	32	55	.368

Great Pitchers' Battle.

Philadelphia, July 24.—Hartzell yesterday ended the greatest pitcher's battle of the year here by a long drive which scored Oldring from second after two were out in the tenth inning, and beat Cleveland 1 to 0. Clarke of Cleveland was put off the grounds for disputing a decision. Score: R. H. E.

Cleveland	0 0 0 0 0 0 0 0 0—0	4	2
Philadelphia	0 0 0 0 0 0 0 0 0—1	4	1

Batteries—Rhoades and Bemis and N. Clark; Vickers and Schreck. Umpire—O'Loughlin.

Three for Detroit.

Washington, July 24.—Detroit made it three straight yesterday by defeating Washington 4 to 2. Willett was a big puzzle while Johnson was hit hard. Score:

	R.	H.	E.
Washington	1 1 0 0 0 0 0 0 0—2	4	2
Detroit	0 3 0 0 1 0 0 0 0—4	10	0

Batteries—Johnson and Warner; Willett and Schmidt. Umpire—Egan.

St. Louis Wins Last.

Boston, July 24.—St. Louis took the last game of the series from Boston, 4 to 2. Steele and Howell both pitched good ball, but errors lost the game for the locals. Score:

	R.	H.	E.
St. Louis	2 0 0 1 0 0 0 0 1—4	9	1
Boston	1 0 0 0 0 1 0 0 0—2	8	3

Batteries—Howell and Spencer; Steele and Criger. Umpires—Sheridan and Connolly.

White Sox Take Two.

New York, July 24.—Chicago won both games of yesterday's double header by scores of 6 to 2 and 6 to 3 respectively. The second game was called at the end of the eighth inning to allow both teams to catch a train for the West. Scores:

First Game—	R.	H.	E.
Chicago	0 2 0 0 2 0 1 1—6	8	2
New York	1 0 0 0 1 0 0—2	5	2

Batteries—Walsh and Sullivan; Hogg, Lake and Blair. Umpires—Evans and Hurst.

Second Game—	R.	H.	E.
Chicago	0 0 1 1 0 4 0 0—6	9	1
New York	0 1 0 0 0 0 0 2—3	7	1

Batteries—Owens, Manuel and Sullivan; Weaver; Chesbro, Orth and Kleinow. Umpires—Hurst and Evans.

National League.

STANDING.

	Won.	Lost.	Pct.
Pittsburg	52	34	.605
New York	49	35	.583
Chicago	48	35	.578
Philadelphia	42	38	.525
Cincinnati	45	42	.517
Boston	38	46	.452
Brooklyn	31	51	.378
St. Louis	30	54	.357

Brooklyn Wins One.

Pittsburg, Pa., July 24.—Brooklyn won the game yesterday by hitting Leever hard in the fourth inning, scoring three runs. Young relieved Leever in that inning and McIntyre replaced Rucker in the seventh. During the game Thomas was hit in the stomach with a pitched ball and Umpire Emslie twice with the ball and once with a bat. Score: R. H. E.

Pittsburg	0 2 0 0 1 0 0 0 0—3	8	1
Brooklyn	0 1 0 3 0 0 0 0 0—4	8	2

Batteries—Young, Leever and Gibson, McIntyre, Rucker and Bergren. Umpire—Emslie.

American Association.

STANDING.

	Won.	Lost.	Pct.
Indianapolis	60	40	.600
Louisville	56	41	.577
Toledo	52	44	.542
Columbus	52	46	.531
Minneapolis	49	46	.516
Milwaukee	46	53	.465
Kansas City	46	53	.465
St. Paul	30	67	.309

Senators Win in Eleventh.

Columbus, July 24.—In a stubborn pitching battle Columbus tied in the ninth on Congalton's double, a sacrifice and Kelly's single. Jackson made the winning run in the eleventh inning on his two bagger, a sacrifice and a clean drive to right by Fohl. Friel's fielding was the defensive feature. Score: R. H. E.

Columbus	0 0 0 0 0 0 0 1 0 1—2	9	0
Milwaukee	0 1 0 0 0 0 0 0 0 0—1	8	2

Batteries—Taylor and Fohl; Schneiberg and Roth. Umpire—Hayes.

Millers Take Both Games.

Indianapolis, July 24.—Minneapolis won both games from Indianapolis yesterday. The visitors made a great finish in the first game batting out a victory in the ninth inning. The locals were clearly outplayed in the second contest. Scores:

First game—	R.	H.	E.
Minneapolis	0 0 0 0 0 0 0 1 5—6	10	4
Indianapolis	0 0 4 0 0 1 0 0 0—5	8	0

Batteries—Patterson, Bierhorster, Buelow, Oberlin and Block; Marquard, Siever and Livingston. Umpire—Owens.

Second game—	R.	H.	E.
Minneapolis	0 4 0 0 0 3 0 2 0—9	13	3
Indianapolis	0 0 0 0 0 0 0 0 0—0	4	4

Batteries—Patterson and Block; Druhot, Briggs, and Livingston. Umpire—Owens.

Even Break at Toledo.

Toledo, July 24.—Toledo and Kansas City split even yesterday in a double-header. Latimore was effective in the first game and Brandon in the second. The only run scored by the visitors in the opening contest was forced across the plate. Scores:

First game—	R.	H.	E.
Toledo	0 3 0 0 1 0 0 1 x—5	10	1
Kansas City	0 0 1 0 0 0 0 0 0—1	5	1

Batteries—Lattimore and Land; Carter and Sullivan. Umpires—Kane and Bierhalter.

Second game—	R.	H.	E.
Toledo	0 0 0 0 0 0 0 0 0—0	7	2
Kansas City	0 1 1 0 1 0 0 0 0—3	8	0

Batteries—Gillen, Nagle and Abbott; Brandon and Heydon. Umpires—Bierhalter and Kane.

Saints Lose Hard Game.

Louisville, July 24.—Louisville won from St. Paul yesterday in a hard fought eleven inning contest. Both Halla and Gehring were effective at critical periods. Catchers Meyers had to retire in the tenth inning owing to being accidentally spiked at the plate by Harley. Score:

	R.	H.	E.
Louisville	0 2 0 0 0 1 0 0 1—5	10	2
St. Paul	0 0 3 0 0 0 0 1 0 0—4	7	4

Batteries—Halla and Peltz; Gehring and Meyers. Umpire—Kerin.

Just Exactly Right.

"I have used Dr. King's New Life Pills for several years, and find them just exactly right," says Mr. A. A. Felton of Harrisville, N. Y. New Life Pills relieve without the least discomfort. Best remedy for constipation, biliousness and malaria. 25c at all druggists.

EVELETH BUNCHES ON TREADWAY

Gebeau Holds Virginia Down and Kinnelley's Men Hit Ball.

Eveleth, Minn., July 24.—(Special to The Herald.)—Eveleth bunched hits off Tredway in three innings yesterday afternoon and, with Gebeau pitching fine ball, had little trouble winning by a score of 4 to 2. Gebeau, who was hit by a pitched ball a few days ago and sent to the hospital, was in fine form and held his own all through the contest.

Boyle, Voss and Farrell starred with the stick for Eveleth and Ryan carried off the fielding honors.

Today, the Eveleth team open a series of four games at Hibbing.

The detailed score of yesterday's game follows:

VIRGINIA.

	AB.	R.	H.	PO.	A.	E.
Taylor, 2b	4	1	1	6	1	0
Olmstead, ss	4	0	0	1	2	1
Olson, cf	4	0	0	0	0	0
Anthony, lf	4	0	2	5	0	0
Walters, 3b	4	0	2	0	1	0
O'Hayer, 1b	4	0	0	5	0	1
Hurley, rf	3	0	1	0	0	0
Billings, c	3	0	0	7	1	0
Tredway, p	3	1	1	0	1	0
Graham, x	1	0	0	0	0	0
Totals	34	2	7	24	6	2

x—Batted for Tredway in the ninth.

EVELETH.

	AB.	R.	H.	PO.	A.	E.
Boyle, 3b	4	3	3	1	2	0
Voss, c	3	0	2	7	2	0
Farrell, cf	4	0	2	2	0	0
Kinnelley, 1b	2	0	1	7	0	0
Haney, rf	3	0	0	1	0	0
Freher, 2b	4	0	1	2	0	0
McLaughlin, ss	4	0	0	3	1	0
Ryan, lf	4	0	0	3	1	0
Gebeau, p	3	1	0	0	1	1
Totals	31	4	9	26	11	2

Score by innings:

Virginia	0	0	2	0	0	0	0	0	0	—2
Eveleth	0	0	1	0	2	0	1	0	x	—4

Summary: Sacrifice hits—Voss. Two-base hits—Boyle, Keneally, Taylor. Three base hits—Voss. Stolen bases—Walters. Double plays—Taylor to O'Hayer. Bases on balls—Off Tredway, 2. Struck out—By Gebeau, 5; by Tredway, 7. Hit by pitched ball—Kinnelley, Haney. Left on bases—Eveleth, 7; Virginia, 5. Time, 1:40. Umpire—Fagin. Attendance 580.

GOOD RACES ON MUDDY TRACK

Bill Bailey Wins Feature Event of Card at Fargo.

Fargo, N. D., July 24.—(Special to The Herald.)—Despite the heavy rains of Wednesday night and the consequent wet track, there was a big crowd out for the Yeoman's day card at the North Dakota state fair races.

Interest centered in the 2:10 pace and 2:05 trot, which went to Bill Bailey in badly split heats. Bill Bailey took the third and fourth heats, Casper Dean the second and fifth and Tommy Gration the first.

In the 2:30 trot, Teddie Oh So had it all to himself after the first heat, which went to Laura W. in a driving finish.

The summary:

2:10 Pace and 2:05 Trot—Purse $1,000

Bill Bailey	2	1	1	2
Casper Dean	3	1	3	2	1
Tommy Gration	1	4	2	4	4
Castlewood	4	3	4	3	3

Best time, 2:12¼.

2:30 Trot.

Teddie Oh So	2	1	1	1
Laura W.	1	2	2	2
Hercules	3	3	3	3

Best time, 2:23½.

Seven-Furlong Dash.

Wassail first, Judge Saufley, second; Never Again, third. Time, 1:31¼.

Mile and Quarter Dash.

Neche, first; Madison Square, second; Kings Court, third. Time, 2:14¾.

In the relay race, John Crise was again first, making the three miles with change of horses and saddles every half mile in 7:39.

REFEREE STOPS FRIENDLY BOUT

Efforts of Parres and Tremble to Get the Money Balked.

Chisholm, Minn., July 24.—(Special to The Herald.)—Claiming that the two men were faking the fight and holding out for the limit, Referee Bob Cheery stopped the fifteen round bout between Jack Parres and Ben Tremble here last night in the thirteenth round and declared no contest.

The men had been fighting love tap style all through the mill, while the spectators cried "Mix it." The men refused to mix and Cherry repeatedly warned them that they would have to let up on their "chumming" or he would call the fight. When they continued to make a friendly bout of it, he called the fight.

The bout was scheduled to go fifteen rounds and after the first few rounds, it was evident that the men were out for the money mostly and there would be no bout. The spectators hissed the fighters continually and Cherry's action declaring "no contest" was warmly applauded.

PEERLESS TEAM GIVES UP CHANCE

Runoff for Glidden Trophy Will Not be Made by Cars.

Saratoga, July 23.—Charles Burnham, representing the Peerless team, last night withdrew from the proposed run off for the Glidden trophy on the refusal of the touring committee to sustain his protest against giving an even score to the Great Arrow (Pierce car No. 30.)

Forbes S. Day, representing the Pierce team, on learning of Mr. Burnham's decision, announced that the Pierce cars would make the first day's run off to Syracuse at the appointed time, and that having thereby won the trophy, the winners would return it to its donor, Charles J. Glidden. The Hower contestants will enter the run off as arranged.

Saratoga, N. Y., July 24.—Completing the original schedule of the Glidden 1908 tour, the competing automobiles rolled into Saratoga yesterday afternoon nearly an hour ahead of schedule time. The day's run, however, did not result in breaking the existing record in the contest for the Glidden and Hower trophy, and as a result the teams still retaining perfect scores leave Saratoga on a trip which will not be completed until a winner has been decided. The surviving cars of the Glidden trophy are the three Columbus Ohio Peerless and the three Pierce cars from the Buffalo club. The runabouts having perfect scores, and contesting for the Hower trophy, with their drivers, are as follows:

Pierce (J. S. Williams); Pierce (E. A. Rettinger); Premier (G. A. Weedely); Stoddard-Dayton (J. F. Runkle); Stoddard-Dayton (R. G. Cox.)

Duluth oarsmen and devotees of rowing turn toward Winnipeg today and call down good luck on the Duluth crews, which are to compete in the big regatta there. They are up against a hard proposition, and anything but the worst kind of a showing will bring them credit.

The Winnipeg and Minnesota eights are strong. They proved that in the regatta last year on White Bear lake and, if Duluth can win either one of the eights, or even draw a second place to either the Minnesota or Winnipeg crews, it will be a source of gratification to their supporters. The same holds true in the fours, excepting the bantam four. Minnesota and Winnipeg are both strong in those events. Duluth has been working under the disadvantages of bad weather and a different body of water from that on which they must row. A victory in either the senior or junior fours will be something of a surprise.

In the bantam fours, however, everybody gives it to Duluth. The little fellows from the Zenith City are about the fastest thing the river at Winnipeg has ever seen. The bantam crew last year ran away from their opponents on White Bear lake. They should do the same this year, so the Duluth crews are reasonably certain of coming back with one first to their credit. Here's hoping they have five firsts.

• • •

English sportsmanship is being put to the test at the Olympic games, and it isn't standing up, according to the newspaper reports sent to America. The reports may be colored to some extent, but fairness is a characteristic American trait in athletics and, if there wasn't cause for complaint on the manner in which the Olympic games are being run off, it's 100 to 1 there wouldn't be a chirp from the Americans.

"We'll run the games in the Henglish wye and the Henglish wye is the best wye, y'know," may be all right, when the contestants are confined to England, but such stories are going broadcast over the world as a result of the high-handed methods of British officials will not do English sports any good, nor serve to raise the estimate of English sportsmanship in every land.

When Englishmen come to America to compete, they get the very best of treatment. American officials even go a little farther than they would to home contestants, in order that the proper spirit of hospitality may be shown. In view of that fact, the treatment the American team is receiving in London is all the more disgusting. It will be too bad if it results in the breaking up of the Olympiad, which is the only test of international skill on track and field.

• • •

Today, the Sox hit the trail for God's country, and they will be on this side of the border for almost a month. For all of which every fan is devoutly thankful. They will have a chance to clean up Fargo on the Browns' own lot in a few games and then they will return home for the longest home series of the year.

Trips to Canada have been particularly disastrous this year. It seems practically impossible to beat either the Maroons or Angels on their own lots. Duluth and Fargo have both run into the same proposition. Nobody can explain it. At home, both American teams play fine ball, particularly the Sox. In the last series here, they broke even with the Maroons in six games and took six games out of eight from Brandon. Then they crossed the border and took a series of wallopings that would make a bronze statue shed salt tears.

There is joy in sight. The twenty-one game series at home should bring a boost in the percentage column. The Sox are only five games shy of the charmed .500 mark. They have only five games with Fargo, so cannot be expected to return with an even break on all the games, but they will not be far short of it and when they get home, they can square away to settle some old scores. If that most fickle of all deities, the god of baseball, doesn't throw the luck against them, they should have a good luck at the pennant, before they break away from home again August 19.

The BIG DULUTH WILLIAMSON & MENDENHALL.

STORE OPEN SATURDAY NIGHT TILL 10:30.

PANAMA HATS—COOL UNDERWEAR —LOW SHOES—SOFT SHIRTS.

The BIG DULUTH WILLIAMSON & MENDENHALL.

Your Choice of Any Spring or Summer Suit in Our Store for Only.....

($30, $28, $25, $22.50, $20 Values)

$15.00

L. Adler Bros. & Co. and all the finest makes for which this store is noted are included in this great $15 choice Suit sale. If you want your choice of the finest spring and summer Suits in America for $15, be on hand at The Big Duluth Saturday.

$9.85 Gives you your choice of all Suits that have been selling at $15.00 and $12.50.

Children's Wash Suits at Exactly Half Price

MOTHERS! This is an exceptional offer and necessitates your coming Saturday. You'll find a splendid collection of Russian and Sailor styles, in good fast colors, as well as white, in all sizes, from 2½ to 10 years.

$4.95 Suits for $2.48 **$2.95 Suits for $1.48** **$1.95 Suits for...98c**

$3.95 Suits for $1.88 **$2.45 Suits for $1.23** **$1.45 Suits for...73c**

$1.25 Suits for.....63c **$1.00 Suits for.....50c**

In carrying out The Big Duluth's unalterable principle, "every dollar's worth of goods must be sold during the season for which it was bought"—there has never been a sacrifice too great for us, and when the time for clearance is on you can bank on getting the most for your money in every department at The Big Duluth.

MESSAGE OF GOOD WILL

To American Government Delivered by Prince of Wales.

Vice President Fairbanks Addresses Wales in Fitting Terms.

Quebec, July 24.—Aside from the spectacular features of the celebration here, yesterday, it was the occasion for a notable exchange of addresses between Vice President Fairbanks and the prince of Wales, in which each spoke of the relations between the United States and Great Britain, and the prince delivered a message of good will to the American government.

An enormous crowd filled the Place des Armes, fronting the Champlain monument, where the exercises were held. Here the prince received the addresses of the American and French representatives, the mayor of Quebec and finally Champlain himself, reproduced as in the days of old, coming from the mimic reproduction of his original ship, the Don De Dieu, with some five thousand followers representing every phase of old France in Canada.

Speech by Fairbanks.

In addressing the prince during the exercises, Vice President Fairbanks said:

Your Royal Highness: I acknowledge with grateful appreciation the welcome which you so generously extend. The sentiments which you are pleased to express with regard to my country I receive with profound sensibility. They are renewed evidence of that respect and cordial goodwill which has so long existed between the United States and Great Britain and will tend to strengthen and preserve their amicable relations.

Permit me to extend to Quebec my hearty congratulations upon the distinction which she enjoys in the presence of your royal highness and upon the enthusiasm with which she has welcomed you within her gates. It is, indeed, a signal honor which you have done her. It is a happy circumstance which brings you across the sea. The event is one which will be long treasured among the annals of Quebec.

The eyes of the Western world are upon this historic city. The celebration of the tercentenary of Champlain's founding of Quebec is altogether admirable both in the comprehensiveness of its conception and in the excellence of its execution, and is an event which awakens interest not only in the Dominion of Canada but in the United States also. From this point as a base, intrepid explorers blazed the pathway of civilization through trackless forests and explored lakes and rivers in territory which is now within the jurisdiction of the United States. Names associated with the early history of Quebec are landmarks in our geography and are indelibly impressed upon our civilization.

Three hundred years is but a brief period in the history of England or France, but it is all the history of Quebec and all of Anglo-Saxon America. Here has been written an interesting story. Here have been witnessed the victories and defeats of war and the blessed triumphs of peace. The battleships of three great nations rest yonder upon the bosom of the St. Lawrence. The representatives of those powers assembled here are recalling past differences, but only to emphasize the present prevalence of a spirit of genuine friendship between them.

The President's Greetings.

It is with unusual pleasure I bring you greetings from the president and the people of the United States who rejoice with you in the progress you have made in the manifold ways which make for the strength and honor of a great people. We are not indifferent to your welfare nor are you indifferent to ours. The blood of a common ancestry is in our veins. We have much in common. We glory in many of the same traditions and we have the same jurisprudence. Our standards of civilization are alike. Here, side by side, owing allegiance to different sovereignties, we are, in God's providence, to work out our destiny. We wish you that contentment which comes from the cultivation of the arts of peaceful industry under those political institutions which are the guaranty of justice and liberty among men.

The United States and Canada have but fairly entered upon their careers. Each has vast areas either sparsely settled or unoccupied, where many will make their homes in the future. Many millions will be added to our population and to yours. We have each made much advance in the scale of civilization and are gratified with the progress we have made. Back of us lies a brief but honorable history and before us stretch illimitable opportunities. We confidently believe that we are each destined to play a large and worthy part in the progress of the human race upon the Western continent. We have no rivalries except in the ways of peace. We neither covet the other's territory. We covet only each other's neighborly esteem. We rest upon a common frontier more than 5,000 miles in length. It is crossed and recrossed by instrumentalities of commerce which tend to strengthen our neighborly ties. There are no fortifications upon our frontier and no battleships upon the waters which divide us, and we believe and fervently hope that there will never be need of any defensive preparation between us.

An Appeal for Peace.

As we behold this majestic celebration in which the representatives of different nations participate and witness the manifestations of a genuine fraternal spirit among them, we are impressed with the thought that there is no rational reason why nations should resort to war. May we not, on this theater of past conflicts, surrounded now by the impressive monuments of peace, venture to hope that the widespread movement which seeks to insure the maintenance of peace among the nations of the world without invoking the sword, may grow in strength and at no distant day become incorporated as a part of the fixed policy of nations. To advocate measures for the maintenance of international tranquility, to endeavor to substitute reason for force, is not evidence of any decay in the courage or manhood of nations but it is the proclamation of the great truth that modern civilization is not a failure. It is a failure if it does not substitute for force the serene and all-powerful chamber of reason and deliberation. There is such a thing as righteousness among nations. Let them take their differences into international courts of justice and there let reason and righteousness prevail. Let institutions by every honorable means which enlightened statesmanship may suggest avoid an appeal to that court where might alone turns the balance.

We have no need to fear that the relations between the United States and Great Britain will ever again be disturbed. We have faith to believe that our flags which grace this historic occasion and which mingle together and salute each other upon the Plains of Abraham will never confront each other in conflict upon either land or sea.

I beg again to thank your royal highness for the gracious welcome and hospitality which you tender to me as the representative of the United States and to wish for your country and your people a continuance of the blessings of peace, progress and prosperity.

Reply of Prince.

The prince of Wales, in replying to the vice president, said:

"The king, whose earnest desire is always to promote the best and closest relations between nations, has specially desired me, as his representative, to convey to you, Mr. Vice President of the United States, and to your colleagues, not only a hearty welcome, but also a warm expression of thanks, both to you and your government, for your presence heer on this auspicious occasion. Your presence is not merely an indication of your interest in this celebration, it is an outward and visible sign of friendship, concord and good will between ourselves and the great country which you represent. We think of the United States as giving the example of energy and courage in conquering and cultivating the forests and boundless prairies which now yield harvests and inimitable wealth. We recognize that the presence of representatives of the United States and France among us testifies to the growth of the spirit of friendship between nations. On that spirit the progress of humanity largely depends, and I hope and believe true progress will express itself more and more in years to come. This high ideal of universal peace and brotherhood may be far from realization, but every act that promotes harmony among nations points the way toward its attainment. This celebration is such an atc, for it appeals to Canada, to the British empire and to the whole civilized world. I therefore rejoice to be here, to take part with you during those memorable days in paying homage to Champlain and doing honor to Quebec."

$8 trousers now $3.75. "Fitwell."

BRIEF TELEGRAMS.

One man was killed an another fatally injured in a terrific explosion, which demolished one of the big powder mills at Kings Mills, Ohio, Thursday. The explosion came just at the close of the dinner hour before all the men returned to work.

Lucas Sletten, 23 years old, a boarder was shot and killed at Chicago, Thursday night by William T. Branitzky, in the latter's home during a quarrel over a board bill. Branitzky and his wife were arrested.

E. Walker, a night watchman was burned to death in a fire which late Thursday night destroyed the plant of the National Bakers' Egg company and damaged the engine room of the Hannaford Produce company's building at Sioux City, Iowa. The total loss is estimated at $200,000. The origin of the fire is unknown.

Harry K. Thaw's privileges in the county jail at Poughkeepsie jail have been curtailed until he is kept constantly confined in a corridor where there are no other prisoners. He is permitted to receive as visitors only his attorney and his wife and is not allowed the free use of the jail telephone which he had up to a short time ago.

The Democratic congressional convention of the second district of Iowa Thursday ratified the result of the June primary and nominated M. A. Walsh of Clinton as candidate for congressman.

General Superintendent Clarke of the Delaware, Lackawanna & Western railroad has refused the demand of the general grievance committee for a re-opening of the case of the discharged switchman. The committee is now in session to decide on what action to take.

S.S.S. CURES SKIN DISEASES

When the blood is pure and healthy, the skin will be soft, smooth, and free from all blemishes and eruptions; but when some acid humor takes root in the circulation, its presence is quickly manifested by some form of skin disease. The skin receives its necessary nourishment and strength from the blood. When, however, this vital fluid becomes a humor-laden stream, it can no longer preserve the healthy, natural appearance of the skin, but by its acrid, impure nature continually irritates and inflames the delicate tissues and fibres and keeps the cuticle in a diseased and disfigured condition. External applications cannot reach the blood, and therefore are beneficial only for their ability to reduce inflammation, and assist in keeping the parts clean. To cure any skin trouble the blood must be purified of the humors that are causing the trouble. S. S. S. drives out the humors from the blood so that the skin, instead of being irritated and diseased, is nourished by a healthy, cooling stream. S. S. S. goes down into the circulation and removes every particle of impure matter, all acids and humors, and restores the blood to its normal, pure condition, thereby curing every form of skin disease or affection. Book on skin diseases and any medical advice free. THE SWIFT SPECIFIC CO., ATLANTA, GA.

D. E. H., 7-24-'08.

With many young men, vacation time is really THE "dress up" time of the year.

Just think, $15 now buys the best Young Man's Suit in the high-class Columbia stock.

And on the $13.50 and $16.50 Bargain Tables in the Men's Department are two-piece quarter-lined outing suits from Stein-Bloch that are sure to find favor in her eyes.

The Columbia Clothing Co. Duluth

Fashionable Tailor at Lowest Prices

LOUIS NELSON, Hayes Block

32 E. Superior St.

FOR FAMILY TRADE

Fitger's, Val Blatz, Pabst Bottled Beers and Malts.

GOODS DELIVERED.

Old 'Phone, 1181-K.

FORNI CO., WINES.

105 West First Street.

—THE—

St. Louis Cafe

Wishes to announce that on and after July 23rd a special program of music will be rendered by the La Brosse orchestra every evening from 6 to 8 and from 9:30 to 11:30.

GET MESSAGE FROM DEAD.

Would-be Erecters of Statue Given Extract From Novelist's Will.

London, July 24.—A short time ago it was announced that the town council of Rochester was about to set up a statue of Charles Dickens in its gardens at the foot of Rochester castle. This was a little premature, though the matter was all but settled. But H. F. Dickens, the novelist's son, sent down to the council an extract from his father's will which seemed to deprecate such form of homage. On receipt of the document the council abandoned the project. The extract referred to reads as follows:

"I conjure my friends on no account to make me the subject of any monumental, memorial or testimonial whatever. I rest my claims to the remembrance of my countrymen upon my published works, and to the remembrance of my friends upon their experience of me in addition thereto."

Bert Barber of Elton, Wis., says: "I have only taken four doses of DeWitt's Kidney and Bladder Pills and they have done for me more than any other medicine has ever done." Sold by all druggists.

COURT ROOM FIXED.

Eveleth, Minn., July 24.—(Special to The Herald.)—A great improvement that has been asked for, for a number of years in the combined court room and council chamber, consisting of a wooden railing with two gates leading up to the judge's bench immediately behind the aldermen's seats was put in Thursday. The old court room has been partitioned off into two rooms, one of which is used as a jury room, while the other is being used by Supt. Vandell as the office of the waterworks department.

BUY NOW

Buy the Best—
Pittston Anthracite Coal—
July Delivery
$7.55 Per Ton

PITTSBURGH COAL CO.,
306 W. Superior Street
Telephone 161

ON THE IRON RANGES

MANY TRAINS ARE BRINGING IN ORE

Two Harbors Ore Docks and Iron Range Road Very Busy.

Two Harbors, Minn., July 24.—(Special to The Herald.)—These are busy days for the ore docks here and the Iron Range railroad. Thirty-two ore trains arrived yesterday, a gain of six over the number coming in the previous day, and by far the largest day's receipts this season.

Ten steamers laden with ore left the harbor yesterday. There is said to be quite a demand for men to handle the extra ore trains and to work on the docks.

VIRGINIA FINNS ARE WORKED UP

Killing of Perkio Causes Bad Blood and Sensational Arrest.

Virginia, Minn., July 24.—(Special to The Herald.)—The funeral of Matt Perkio, or Perkija, who was accidentally killed while attempting to escape from Chief of Police Walsh after arrest, was held this afternoon from the Finnish Lutheran church, there being a large attendance of countrymen of the deceased. The Finnish Socialists were out in a body.

Since the killing of Perkio large numbers of Finns have been in evidence on the streets, gathered in groups excitedly talking over the killing. The police having heard that some of them had made threats of vengeance, the chief and two patrolmen commenced searching these Finns whenever they were found in groups to see if they carried any weapons, but none were found. The police were engaged in searching several of these Finns on Chestnut street yesterday morning about 11 o'clock, when J. G. Maattala happened along. He stopped and watched the officers with evident displeasure, although he said nothing. After completing his work with the crowd Officer McLean stepped up to Maattala, and, touching both of his coat pockets on the outside, said: "Perhaps you've got $1,000 or so on you." Maattala stepped away a few paces and then, turning, is alleged to have said: "Go to h—, you ——." The chief at once instructed Patrolman McLean to run him in, and the officer did so. During the noon hour Maattala was released by Judge Carey in $200 bail and his hearing will probably be held today.

Maattala is engaged in the clothing business. He is a leader in both the Finnish Socialist organization and the Finnish Temperance society, and is the Socialist candidate for the legislature in this district.

FAKE FIGHT IS STOPPED.

Referee Cherry Puts Quietus on Some Raw Work.

Chisholm, Minn., July 24.—(Special to The Herald.)—Holding that Jack Parish and M. Trimble, two alleged fighters, were faking and not trying to see who was the better man in the squared circle, Referee Bob Cherry of Hibbing stopped the contest in the fourteenth round of what was to have been a fifteen-round affair here, last night. The decision pleased the spectators, of whom there were about 500 present, many coming from Hibbing and other range towns. The two men were cautioned several times by the refere to "get busy," but they paid little heed to him, despite the howls from the crowd, and the referee took matters in his own hands by stopping the bout.

BOOZE PARLOR CLOSED.

Lake County Board Shuts Up Silver Creek Saloon.

Two Harbors, Minn., July 24.—(Special to The Herald.)—The board of county commissioners, acting on the advice of the county attorney, have closed the saloon formerly run by A. A. Kimball, on Silver creek. Kimball has left the county and the place has been operated by another person.

The date for the organization of a new township, near Beaver Bay, was set for Sept. 1. The proposed name of the new township is Manitou.

The Two Harbors city council appeared before the board and asked cooperation in meeting the expense of constructing a concrete viaduct from the bridge on Cedar street. Action on the matter was deferred to the next meeting of the board.

The county auditor was instructed to advertise for bids for the contract to construct a steel bridge across Beaver river, on the Lake county lake shore road. The bids will be received up to 10 a. m. Aug. 8.

MOTHER SEEKS DAMAGES.

Asks $10,000 for Loss of Her Son's Legs.

Grand Rapids, Minn., July 24.—(Special to The Herald.—Ten thousand dollars damages against the Oliver Mining company is sought by a suit on trial in the district court before Judge McClanahan, in which Rose Gilnes of Coleraine is the plaintiff. The woman seeks the damages because of an injury her 17-year-old son Archie sustained at Coleraine when he lost both legs by being run over by a stripping train recently.

In the case of Jacob Kochler vs. E. O. Moore & Co., a verdict was rendered for the plaintiff in the sum of $75. The action was for wages claimed to be due the plaintiff.

Matt Biondich, who was found guilty of arson in the first degree and sentenced to twenty years in the state penitentiary, will probably be taken to Stillwater Saturday.

HIBBING VILLAGE HALL CONTRACT COMING UP.

Hibbing, Minn., July 24.—(Special to The Herald.)—Tonight the village council will meet to examine bids and to select one of the number already under consideration for the new city hall.

Mrs. Earnst and the Misses Gussie Schirmer and Hazel Johnson have left for their home in Cedar Rapids, Iowa, after a three weeks' visit.

Mr. and Mrs. John Wenberg Wednesday celebrated their silver wedding anniversary. About thirty guests were present. Mrs. Wenberg left today to visit her aged mother in Michigan.

Mrs. Nelson and Mrs. LaDue of Chisholm attended a dinner party given by Mrs. C. A. Olson at her home yesterday.

About 200 left here last evening to witness the fistic events at Chisholm.

Fans and players alike are glad to notice that Pitcher Gebeau of Eveleth, who was hit on the head by a pitched ball about a week ago, is again able to play. At the time it was feared that Gebeau would never play again.

There will be a stag dinner party given by Mrs. C. A. Olson on next Wednesday in honor of the ball team.

FARMERS FROM CLEARWATER

Will be Entertained by Supt. McGuire at Grand Rapids.

Grand Rapids, Minn., July 24.—(Special to The Herald.)—Saturday Supt. A. J. McGuire of the experiment farm will entertain an excursion party of farmers from Clearwater county.

Alger Lesarge pleaded guilty to a charge of larceny in Judge Bailey's court this week and was fined $25 and costs. The young men went into the Salter residence on Saturday last and carried off a watch, but the Judge was lenient on account of it being his first offense.

E. M. Sather of Crookston college of Crookston, Minn., was a Grand Rapids visitor this week.

The First National and the First State banks of Grand Rapids will close on Saturday at 3 p. m.

The blueberry crop in this vicinity this season is a poor one, both in quality and abundance.

Miss Genevieve King of Minneapolis is visiting her former schoolmates at this place for a few days.

Miss Frances Galenau left Wednesday for Duluth, where she will receive treatment for blood poisoning.

Rev. E. Spencer Murphy and wife have returned from a month's outing in the Rainy river country.

EVELETH AT HIBBING.

Series of Four Games Will Begin Friday Afternoon.

Hibbing, Minn., July 24.—(Special to The Herald.)—The Eveleth nine begins a four-game series here with Hibbing today. Gilchrist will work for Hibbing, while "Old Jim" Haney will be on the hill for Eveleth. The fans here are perfectly satisfied with the showing of the team at Virginia, where each team won two games. Gilligan and Graham were the two lucky pitchers, each winning both of his games.

Judge Brady is arranging a trip for his Colts to start next month at St. Paul and continue for three weeks at least. The team will play all the fastest semi-professional teams in the southern part of the state.

ACCIDENTALLY SHOT IN FRIENDLY SCUFFLE.

Auroro, Minn., July 24.—(Special to The Herald.)—While scuffling with a chum in Albin's saloon, a Finlander named John Aho was shot through the right arm by the accidental discharge of a revolver.

The school board Monday signed the contracts of the teachers for next year. The opening day for school was set for Aug. 31. The fire escape job by Christianson & Nelson was accepted.

The village received its new pump this week, and the same is being installed. The village well will be pumped out and an effort made to learn what is contaminating the water.

TWO HARBORS ACCIDENTS.

Two Harbors, Minn., July 24.—(Special to The Herald.)—John McGregor is being treated at a local hospital for a broken leg and internal injuries sustained yesterday, when he fell thirty feet at one of the new steel ore docks.

Two broken ribs resulted from an accident to Mrs. Herman Peterson, when she fell to the bottom of the stairs at her home on Third avenue.

BADLY DECOMPOSED BODY OF DROWNED MAN FOUND.

Auroro, Minn., July 24.—(Special to The Herald.)—The body of the man named Honduia, who was drowned in the St. Louis river here on June 7, and for which the river was dragged for several days, has been found near the Cloquet river, in a badly decomposed condition, one arm and leg being gone.

NASHWAUK SAWMILL IS BADLY DAMAGED BY FIRE.

Nashwauk, Minn., July 24.—(Special to The Herald.)—The sawmill owned by John Redfurn of Hibbing was badly damaged by fire Tuesday morning at 3 o'clock. The origin of the fire is not known, but it is thought that sparks from the smokestacks caught in the dry timbers.

HIBBING IMPROVEMENTS.

Hibbing, Minn., July 24.—(Special to The Herald.)—The houses north of the Oliver Iron Mining offices have all been raised preparatory to being moved to a plot of ground near the Meriden Iron Mining company's office. It is expected that some slight delay will be experienced, owing to the fact that Cox's drug store stands directly in the center of Third avenue. With the advent of so many new brick business blocks, new sewerage and pavements, Hibbing is becoming a model little city.

Judge Brady has purchased the entire office fixtures of Edward La Chance, who will leave Hibbing in the near future for Marshfield, Or., where he will enter business.

M'KINLEY CASHIER WEDS.

McKinley, Minn., July 24.—Lester G. Spalding of McKinley and Miss Pearl Genevieve Byerla of Aitkin, Minn., were married yesterday at the home of Mr. and Mrs. C. G. Liscombe at Virginia by Rev. Mr. Neff. They will make their home here. Mr. Spalding is cashier and bookkeeper for the Republic Iron & Steel company at this place.

SPECIAL FOR BALL GAME.

Eveleth, Minn., July 24.—(Special to The Herald.)—Elated over the victory scored by the Eveleth team over Virginia yesterday bringing the score by games up to four each, the local baseball management is trying to get the railroad company to run an excursion train to and from Hibbing for the game at Hibbing on Sunday.

TWO WOMEN ARE FINED.

Assessed $20 Each for Disorderly Conduct in Eveleth.

Eveleth, Minn., July 24.—(Special to The Herald.)—Alice Wells and Maud Notacl, two inmates from a resort just out of town, were arrested about 3 o'clock this morning for disorderly conduct on the streets and each were fined $20 by Judge Prince, which was paid. Toni Redahoutie who was charged with carrying concealed weapons was sentenced to sixty days in jail on failure to pay a fine of $30. Barney Fuch was fined $5 and costs for being drunk, while Louis Berlauti paid $10 for the same offense. James Fulla was fined $10 and costs for disorderly conduct. John Petranela who was arrested by Chief Kent for running a blind pig on the Fayal location was fined $50 and costs.

TO ENLARGE BOVEY BANK.

Bovey, Minn., July 24.—(Special to The Herald.)—At the semi-annual meeting of the directors of the First State bank here yesterday preliminary steps were taken to increase the capital stock from $10,000 to $15,000, to meet the demands of increasing business.

McKINLEY COMMERCIAL CLUB IS ORGANIZED.

McKinley, Minn., July 24.—(Special to The Herald.)—A commercial club with twenty-eight charter members was organized here at a mass meeting of business men. Good roads was the principal theme discussed, all agreeing the subject about the most important confronting the range towns. W. G. Dundas was elected president; Lewis Levitt, vice president; Peter Holland, secretary, and F. N. Gleason, secretary.

LITTLE ORE BEING SHIPPED.

Eveleth, Minn., July 24.—(Special to The Herald.)—Work in the local mines is going on at a medium rate, though nothing to compare with last year's output at this time. No unusual amount of ore is being shipped out. Supt. Hearding of the Spruce-Adams has gone on a trip down the lakes.

SALOON MEN PAY FINES

Slot Machines Cost Gilbert Men Total of $800.

County Attorney Makes Record Time in Nine Cases.

Record time was made in disposing of the cases of the nine saloonkeepers of Gilbert, who were brought down from the range by one of the deputy sheriffs yesterday, charged with selling liquor on Sunday and after hours, and with operating gambling devices, in the shape of slot machines, in their saloons.

The men were arraigned in municipal court, waived examination, were bound over to the grand jury and entered a plea of guilty to the slot machine charge before Judge Ensign, all within an hour. Each man was fined $100 and costs, with an option of spending ninety days in jail. As none of them had expected such rapid procedure they had failed to provide themselves with funds, and were forced to spend last night in the county jail, awaiting the arrival of money from the range.

Only two of the men owned slot machines; the others simply allowed them to be placed in their places of business, receiving for the privilege a percentage of the receipts. N. B. Arnold of Eveleth represented the saloon men. He claimed the saloons were countenanced by the Gilbert authorities and that a certain percentage of their receipts were taken for municipal purposes.

Following the notice by the grand jury to the county attorney, ordering him to prosecute all violation of the liquor and gambling laws, Mr. Norton notified every incorporated town and village on the range of his intention. Gilbert was not then incorporated, so no notice was sent. This is the first raid since the notice was sent out, but Mr. Norton intends to keep a closer watch of the ranges and see that there are no further violations of the law.

The machines were brought to Duluth yesterday and are stored in the county jail until the money which is in them can be removed. They will then be destroyed by Sheriff Bates. The two men who owned their own machines were allowed $50 on their fine for the destruction of the gambling devices, reducing their fines to $50.

The charges of selling liquor after hours were dismissed, with the understanding that the men were to plead guilty to the gambling charge, and be given substantial fines.

Post Toasties

reveal a flavour so delightfully new and enticing that—well.

"The Taste Lingers."

Packages, two sizes—10 and 15 cents.

Made by Postum Cereal Company, Limited. Battle Creek, Mich.

THE WILDEST NIGHT AT GETTYSBURG SINCE THE MEMORABLE DAYS OF '63

(Continued from page 1.)

could not get back to town before the storm broke. It was with the greatest difficulty that the tent they occupied was kept from collapsing.

Iron Flagstaff Struck.

To add to the excitement at division headquarters, the tall iron flag staff, in front of the tents of Governor Stuart and Gen. Wiley, was struck by lightning, stunning several members of the governor's staff.

The three guardsmen who lost their lives were killed in different places. Barbe was sitting in his tent, with another soldier, when he was enveloped in a blue flame, following a terrific crash, and he fell dead. The other soldier, Paul Neal, was only stunned.

In each case of those killed the new army puttees furnished just before the men went into camp were torn from their limbs, and the steel ribbing exposed. Some of the officers believe the steel attracted the lightning.

The storm, which had been brewing all the evening, broke suddenly. The wind blew with almost cyclonic force, the rain came down in torrents and the lightning was the severest seen here in years. Although the hour was getting late, the camp still contained many visitors who had been delayed by the jollifications which always obtain in the camp the night before the regiments leave for home. The Second brigade is situated in the lowest field of the camp ground, and every company street was soon a running stream. Everywhere tents were collapsing and lightning bolts were striking in many places. For a time utter confusion reigned, but as the storm passed off, the commanders of the several regiments in the Second brigade brought about order and began a systematic search for injured guardsmen. As rapidly as they were found they were removed to the hospital tent and given attention by regimental surgeons, assisted by physicians summoned from the town of Gettysburg.

The trolley line between the camp ground and the town was put out of service by the storm, and many of the visitors were compelled to spend the night in the Y. M. C. A. tent. Among them were women and children, who almost went into hysterics during the height of the storm.

Partial List of Injured.

Following is a partial list of the injured:

Tenth regiment—Private Guy Briner, Company D; Private George White, Company D; Private Adams, Company D; Private Alva Baker, Company D; Private Arthur Kline, Company I; Private Charles Long, Company K; Private Thomas Hillman, Company A; Private Horner Bosley, Company A; Private Harry Elsner, Company A; Private Harry Applegate, Company A; Private Jesse M. Dougherty, Company B; Private Walter R. Fleeson, Company B; Private Jesse McKain, Company C; Private Oliver B. Moore, Company B; Private John H. Smith, Company H.

Fifth regiment—Private A. Frank Smith, Company B; Private Decker, Company E.

Sixteenth regiment—Capt. P. J. Gunning, inspector of rifle practice; Lieut. J. A. Saunders, Company G; Sergeant Ben Christler, musician, and Mrs. Christler; Sergeant Morrison, chief musician, and Mrs. Morrison; Private Oscar Montgomery, Company H; Private Tingwell, Company I; Quartermaster Sergeant W. S. Couch and William Huer, his grandson, Cyrus Freeman, of Oil City; Sergeant Lee Badger, hospital steward; Milton Cedarserist, hospital corps; Private H. Ross, Company H; Private H. A. Miller, Company H; Robert Evoch, Company H; Sergeant Moore, on duty at brigade headquarters; Sergeant Marx, on duty at brigade headquarters.

First regiment—Private John Krouse, Company L.

Second regiment—The cook of Company G.

More than 300 tents were blown down. Of the ninety-six tents of Battery B, but eight remained standing.

Garver was with friends in the guard tent when he was killed. The bolt threw his companions in a heap, severely shocking all of them. Then it shot along the ground thirty feet to the tent of Chief Musician Morrison, wrecking the tent and stunning Morrison, Christler and their wives. It tore Christler's coat to shreds and twisted his alto horn into a shapeless mass. An instant later, fifty yards away, another bolt struck Barbe, killing him. His watch stopped at 9:26. Private Morrison was standing at the hospital tent when he was struck. There were seven or eight patients in it, sufferers from the heat.

During a storm Tuesday night, Lieut. Paul K. Moorley of the First regiment was killed by lightning while on regimental guard duty.

Thompson's Glove Fitting Corsets, the reguar $1.50 number, special tomorrow $1.00

"WHERE VALUES REIGN SUPREME."

STACK & CO.

21-23 WEST SUPERIOR STREET.

$1.50 fine, wide All-Over Embroidery on special tomorrow for per yard 85c

SUMMER REQUISITES AT BARGAIN PRICES!

Big Values in Ready-to-Wear Closeouts

Taffeta Silk Princesse Jumper Dresses, quality, workmanship and style are the very best, in black, navy, brown and green, $22.50 values, special at $13.50

Linen Tailored Suits, trimmed with self bands and contrasting folds, also with lace insertion, skirts extra full gored or pleated in white tan, leather, pink, light blue; two lots, clearing sale prices $7.50 and $5.95

Linen Coats in several styles at closing out prices. They run $1.35, $1.50, $1.95 and $2.50

White Linen Skirts, pleated or gored, trimmed with self straps. The close out prices are $1.39, $1.75 and $2.50

Cream all-wool Taffeta Skirts, gored or pleated styles, trimmed with self folds and tucks, very smart and stylish cloth, sponged and shrunk, $12.50 values, a bargain at $7.95

25 dozen fine Lawn Waists in several styles embroidery and lace trimming, also in the tailored effects; our regular $1.50 Waists, clearance sale price $1.00

Clean-up in children's Dresses at about half price in white lawns, ginghams, percales and auto cloths, checks, stripes and plaids, neat, pretty little dresses, 1 to 14 years, at about

HALF PRICE

Clearance Sale Prices in Wash Goods Dept.

35c fine sheer Organdies and silk Mulls, July Clearance Sale price, per yard 19c

10c fast colored printed Batiste and French Lawns, July Clearance, yd ... 12½c

35c fine imported Organdies, Egyptian Tissues and Silk Mulls, July Clearance Sale price 22c

10c quality Banner Batiste in small floral designs, checks and plaids, July Clearance Sale price 7c

50c imported Linen Suiting, colors Copenhagen blue, pink, tan and natural, July Clearance Sale price, per yard 35c

25c 32-inch imported Glasgow Zephyrs, guaranteed fast colors in neat small checks and broken plaids at Clearance Sale prices, per yard 19c

Curtains, Portieres and Draperies

$5.00 heavy Tapestry, Portieres, with fancy Persian borders, colors, dark green and red, tomorrow $3.25

Couch Covers, handsome, wide stripes, fringed, regular $1.69 cover .. $1.25

Ecru Curtains, with applique insertion and edge, $2.50 value, at $1.98

Linens and Bed Spreads

69c fine bleached Damask, sale price 50c

$1 pure linen Damask, special sale price 75c

$1.35 fine Irish bleached Table Linen, 72 in. wide, tomorrow at $1.00

18-inch fancy bordered Cotton Crash 4½c

8½c linen finished Crash, sale price 6c

85c crocheted Bed Spreads, sale price 69c

$1.25 fine Marseilles pattern Bed Spreads, sale price tomorrow for $1.00

Big Price Reductions in Hosiery, Gloves and Underwear

65c Geneva silk black lace Hose at 45c

39c black lisle lace Hose at 29c

25c children's fine ribbed black lisle Hose, all sizes 15c

Ladies' 75c fine gauze Union Suits, lace trimmed, at 50c

45c ladies' Umbrella Pants, sizes 7, 8 and 9, tomorrow at 29c

$1.25 silk lisle Gloves, in white and black 89c

50c ladies' fancy lisle thread Vests at 39c

$1.75 fine mercerized Union Suits, lace trimmed, at $1.25

Men's 75c mohair soft bosom Shirts, tomorrow .. 50c

BOYS' PANTS—75c boys' Knickerbocker Pants, all sizes 50c

Special Reductions in Notions

25c ladies' Pad Hose Supporters 15c

3c Shoe Laces, special 4 pairs for 5c

10c package kid Hair Curlers 7c

75c Keep Clean bristle Hair Brush 48c

5c Finishing Braid, tomorrow at 3c

5c card Hooks and Eyes, tomorrow at 2c

5c Shamrock Linen Thread, pure linen 3c

50c Can't Slip hair light wire Pompadour 39c

25c box of Cosmo Buttermilk Soap 15c

$22.50 Men's Suits Now $10.

For one week only we offer the choice of any of our $20 and $22.50 men's suits, in either single or double-breasted styles, at $10. This is our final cut, and if you want a suit come tomorrow, because they won't last long at the above price. "Fitwell" Clothing Parlors, 112 West Superior street.

Men's High Grade Suits for Little Money!

Our midsummer sale of clothing means much to the man who likes to dress well and economically.

$13.50 and $15.00 Suits for $9.75

$18.50 Suits for $13.75

$25.00 Suits for $18.75

Men's $6 Banister Oxfords

Tan and patent leather—reduced to $4.25

All $4.00 Oxfords are being sold at $3.00

$1.50 and $2.00 Shirts.

Natty patterns, Wilson Bros.' make—for $1.15

$1.50 Negligee Shirts—collar attached—for $1.15

FLOAN, LEVEROOS & CO.

225-227 WEST SUPERIOR STREET.

A "Sunny Jim" Doll--FREE

We have had our famous character—"Sunny Jim"—made in the form of a delightfully funny cloth doll, and we will send this to anyone mailing us 2 trade-marks from our regular size "FORCE" packages, and enclosing 4c in stamps to cover postage. These dolls are made of tough linen, 15 inches high, and printed in five colors (with full directions for cutting and sewing). They will last for years. Every little boy and girl should have one.

Fill out the blank below and mail today to H-O Company, 54 Fulton Street, Buffalo, N. Y. and the doll will be forwarded promptly.

H-O COMPANY,
54 Fulton St., Buffalo, N. Y.

Enclosed find two trade marks from regular size "FORCE" packages and 4c in stamps, for which please send your "Sunny Jim" cloth doll.

Name_____

Street & Number_____

City_____ State_____

REVOLT IN MACEDONIA

Serious Doubts Regarding the Loyalty of Turkish Garrisons.

Greek and Servian Bands Slaughter Women and Children.

Constantinople, July 24.—The inactivity of the Turkish military authorities in the Monastir district against the revolutionary uprising, under the guidance of the young Turks, is explained by the fact that the orders issued from Constantinople to the military commanders are to proceed cautiously and endeavor to win over the insurgents by promises of money and promotions, according to the sultan's dealing with malcontents. Serious doubts are entertained regarding the loyalty of the garrisons in the Monastir district. The authorities are awaiting the arrival of fresh Anatolian troops, although it is feared that the commencement of operations will be the signal for a general revolt in the army, as many officers with the new battalions from Anatolia sympathize with the movement.

Another ominous feature of the situation is the attitude of the Albanians, on the north. They adhere to the Young Turkey ideas and favor the re-establishment of the constitution of 1876. Shukri Pasha, who was sent to Uskub to tranquilize the army, has failed in his effort and is returning to Constantinople. It is feared that the revolt already is general in the Third army corps, and there are rumors of its extension to other corps. It is generally believed here that this movement will ultimately result in an uprising which will compel a change in the present system of government.

There is no truth in the report that the sultan has granted a constitution for the sake of quieting the malcontents.

Change for the Worse.

Monastir, July 24.—During the past few weeks the situation in this country has undergone a marked change for the worse. The most noteworthy feature is the revived activity of the Greek and Servian bands, which have now apparently joined hands against the Bulgarians. The effects of this combination are most conspicuous in the Monastir vilayet, where an appalling number of political crimes on a large scale have lately been committed.

The Greek forces, which are well armed and abundantly financed, have recently been considerably augmented. Among their principal exploits has been an attack on the village of Kostenetz, in the district of Kastoria, by a band variously estimated at 120 or 200 men. Here they killed four men, a woman and a girl, and had already set fire to thirty-five houses when a small party of four Turkish soldiers and one gendarme appeared on the scene and put the band to flight, killing two of its members.

Many Villages Attacked.

Another achievement of the Greeks in this district was an attack by a band of some thirty or forty men, under the well-known Kapetan Makris, on the village of Vishani. Before entering the village they killed nine women who were working in the fields; in the village they killed four men, wounded three women and set fire to four houses, but further destruction was prevented by a party of three gendarmes, which happened to be passing and which opened fire, routing the assailants. Attention may be drawn to the smallness of the forces which, on these and other occasions, put large bands to flight; it may safely be concluded that these villages would never have been attacked if, in each case, some half a dozen of their inhabitants had been allowed to possess firearms.

In the case of the village Pozhar, which they attacked on June 15, the Greeks blockaded the neighboring gendarmerie station before beginning operations in the village. On account of this precaution they were enabled to kill ten of the villagers, including one woman, and to burn twenty-two houses. Three gendarmes, who happened to be in the village, made a gallant defense, one of the number being killed and another wounded.

Deaths by Violence Increase.

In the nothern portion of the Monastir vilayet the co-operating Servian bands, which have been largely reinforced, have shown a parallel activity, though on a somewhat smaller scale. Their chief exploits have been attacks on the villages of Sekerji, where they carried away five notables, whom they afterward put to the knife, and Majushista, where they were routed by a handful of gendarmes and a Moslem peasant, who possessed a fowling piece. On the day following the attack on Majushista they fell upon the funeral procession of a peasant whom they had killed on the previous day, and slaughtered two of the mourners. The principal theater of Servian activity, however, has been the vilayet of Kossovo, especially the Kazas of Kumanovo, Palanka and Kratovo. In these districts during the last three years, seventy-two Bulgarian villages have been forcibly "converted."

In 1905 the number of deaths by violence in Macedonia was 1,085; in 1906, 1,400; in 1907, 1,615.

DADDY OF ALL NAVIGATORS

Envoy of King Nechao of Egypt Sailed Around Africa.

New York, July 24.—A Paris cable to the Sun says: Coincident with the dawning triumph of aerial navigation comes the unearthing of the record of a grand adventure of the world's first great navigator and explorer. His name was Peteneith, and he lived in Egypt 2,000 years before Columbus discovered America. His great exploit was the circumnavigation of Africa, a voyage more than three times as long as that of Columbus. It occupied him nearly five years.

The story is told on two large scarabs which recently came into the possession of the Brussels museum from a private collection. The first scarab was engraved for King Nechao II, 610 B. C., to commemorate the voyage. It sets forth that the king sent a messenger "to complete the circuit of the unknown land;" that the messenger returned by water to Barbastis, where the scarab was discovered, and that the king had a detailed report of the wonders seen during the voyage taken down from the envoy's lips.

The second scarab contains Peteneith's own report of his explorations. Prof. Capart of Brussels supplied a translation to the French Academy Wednesday. After a long enumeration of his various distinctions, the royal envoy describes the stages of his journey. He started in the year eight of King Nechao from the Red sea, and navigated toward the land of Punt, which is frequently mentioned in the text, arriving at the ocean in less than two months after leaving Egypt. A year and seven months' navigation toward the South brought him to a mountain which he calls the Horn of the Earth, which he fancied that he identified a mountain which the Egyptians ever since the eighteenth dynasty had regarded as their most remote Southern frontier.

Prof. Capart obsrves that this Horn of the Earth was probably not the Cape of Good Hope, but some point much higher up the East coast.

From this point the explorer traveled absolutely in an unknown world and a phrase of the text seems to indicate that he met no inhabitants. Finally, in the twelfth year of King Nechao's reign, after a journey of nearly five years, Peteneith arrived safe and sound at Barbastis, bringing with him numerous products from the region he visited. The king directed that a record of the journey should be engraved on steel in the temple to proclaim for all time over the earth the name of his envoy.

Prof. Capart adds that the text published by Pognart in 1895, which was copied at Shabellawin, in the northeast of the Delta, seems to refer to a royal messenger. The scarabs, the text of which unfortunately is mutilated, appear to allude to other expeditions on land by Peteneith.

MYSTERIES OF GREAT CAVES

One in Kentucky and the Other in West Virginia.

Frankfort, Ky., July 24.—While exploring Boone's cave in the cliffs of the Kentucky river, above High bridge, a party of Cincinnati traveling men discovered the image of a mastodon carved in a solid mass of rock, which was the idol of the cavedwellers of prehistoric ages. They also discovered and are carrying home with them petrified bones of human beings or animals that inhabited the cave thousands of years ago, and these will be turned over to the museums when they reach Cincinnati.

What they call the chamber of needles was also entered. Hanging from the roof and sides are thousands of sharp-pointed stones from one to three feet in length, and the largest not more than an inch in diameter.

They also discovered a river in the cave flowing through the ledges of rock as crooked as a serpent and not more than three or four feet in width. The bottom of the river was not found.

One in West Virginia.

Wheeling, W. Va., July 24.—The exploration of an historic cave at Cool Springs, near Parsons, Tucker county, this state, has just been completed by James Neeley of Pittsburg, C. A. Snyder and Sherman Shrout of Parsons. There has always been an air of mystery about the cave and no one cared to enter far into its depths. There was a common belief among the mountaineers that it was the abode of a band of moonshiners and desperadoes infesting that region about the time of the Civil war.

The party decided to explore the cavern as far as possible, and with that determination entered the black hole. The opening of the cave is about 7 by 9 feet. With batteries and electric lights the party explored back about 100 feet, and then tied a ball of twin to a heavy piece of wood. They continued until the twine was unwound, which was about as far as they were able to penetrate. The explorers found a number of articles that would indicate that the cavern had at one time been inhabited, and investigation led them to believe that originally it was a deep gorge and had been transformed into the cavern by falls of tons of stone and earth from both sides. Several times they met a lively breeze, and the air at all times was pur and refreshing. Three streams of water were found, and a number of pools the diameter of which ranged from ten to thirty feet. A number of large rooms, in which was found evidence of humanity, were explored.

LIGHT PUNISHMENT

For Officials Charged With Offenses Against the Franchise.

Wilkesbarre, Pa., July 24.—Efforts to punish men responsible for election offenses in Lackawanna county in the November, 1906, election have not been so successful as was hoped.

Official count of the returns disclosed glaring frauds in several districts, the count showing more votes cast than there were registered voters in the precincts. Arrest was ordered of thirty odd election officers and others who, it was suspected, had knowledge of the fraud.

Ballot boxes were opened, and pebbles and blank papers were found inside. Other ballot boxes had been shipped to Western states addressed to mythical persons. Three special attorneys were appointed to conduct the prosecutions, but instead of speedy work the cases dragged along for eighteen months. Trial resulted in the conviction of only three officers for neglect of duty, for which they had been indicted. Two fines of $200 each and one of $125 were imposed.

In defense the election officers said they had taken the original returns to the prothonotary's office and given them to persons unknown to them. This was the neglect of duty for which the three convictions were obtained.

Hamilton M. Peyton, President.
Chester A. Congdon, Vice Pres. Wm. G. Hegardt, Cashier.
Isaac S. Moore, Assistant Cashier. Colin Thomson, 2nd Asst. Cash.

THE
AMERICAN EXCHANGE BANK,
DULUTH, MINN.

Established 1879.

Capital, - - - - - $500,000
Surplus (earned), - - $800,000

DIRECTORS:

H. M. Peyton. T. F. Cole. Kenneth Clark,
Chester A. Congdon. W. C. Agnew. C. A. Duncan.
G. A. Thomlinson. A. H. Crassweller. W. G. Hegardt.
S. G. Knox.

STORIES OF STATESMEN

How Senator Perkins Cleverly Stumped a Professor of Mnemonics.

What It Was That Made Judge Rodey Angry.

Washington, July 24.—Senator Perkins of California is a man of many accomplishments. In his boyhood days he was a sailor before the mast; later he was a successful merchant, and still later owner of much larger and better vessels than those on which he used to sail. But he is proudest of the fact that for years he had the reputation of having the best memory of any man on the coast.

This is how he won the reputation: While Perkins was still a struggling merchant, a stranger came to town one day, claiming to have a prodigious memory. The fellow did some rather remarkable stunts, but his memory feats showed evidences of long and careful drilling. Perkins thought he saw a chance to discomfit the stranger, and at the same time get a little much needed advertising for himself. He proposed, therefore, a competition with the stranger.

It was agreed that Perkins should repeat off-hand a hundred proper names, that the stranger should write them down, and the test would be as to which could come nearest to repeating the list backward. Perkins rolled off the list so rapidly that the stranger had difficulty in keeping up with his pencil. The list was handed to an umpire, and the stranger had first try. Starting at the bottom, he could not remember more than a dozen of the names in order. He did little better starting at the top. Perkins was able to repeat the list up and down as rapidly as he had given it originally. His fame spread all over California.

"How did I do it?" said Senator Perkins not long ago, after he had told the first part of the story. "Why, I simply took the names of the people who lived on the main street of Kennebunkport, Me., where I was born. It was as easy to remember them up street as down."

• • • •

Representative Cushman of Washington, famous as the humorist of the house of representatives, has such a solemn countenance that he keeps most people guessing as to whether he was in earnest or having fun at their expense. When Cushman made his first race for congress his opponent was J. Hamilton Lewis, he of the famous pink whiskers. Meeting a friend one day, Cushman inquired anxiously what the latter thought of his prospects.

"You will be elected beyond the shadow of doubt," declared his friend encouragingly.

"I hope so," replied Cushman with intense fervor. "What a great thing it would be for the country."

It is still a mooted question out in Washington as to whether Cushman really meant it.

• • • •

Anyone who has tried to collect a claim from a railroad company and has met with insolence and delay, will appreciate this story of how Senator Warren of Wyoming got a settlement.

Coming to Washington for one session of congress, Senator Warren's trunk was lost. It contained beside his own belongings some of the most expensive gowns of his wife and daughter. Long and careful search failing to bring the trunk to light, Senator Warren put in a claim for damages. The railroad company ignored the claim.

Congress adjourned and Warren returned to Cheyenne, but still there was no settlement of the claim. The senator decided it was time to act. He stationed an agent in the railroad yards at Cheyenne with instructions to notify him as soon as a freight car belonging to the railroad which had lost his trunk made its appearance. Such a car showed up one day, and Warren immediately went before a local magistrate and swore out a writ of attachment. Then he wired the headquarters of the railroad company, telling what he had done. That very day an answer came, stating that a check in full of the claim was on its way—and wouldn't Senator Warren please release the attached car?

• • • •

Representative Brick of South Bend, Ind., rejoices in the Christian name of Abraham Lincoln. He is proud of the name and has it engraved in full on his calling cards.

One day Mr. Brick had occasion to call at the home of Vice President Fairbanks. He produced his card and handed it to the negro butler. The latter could read a little, but not much. He glanced at the card and gasped. Then he made a break for the vice president's study. He was several shades lighter and his kinky hair was almost straight when he faced the vice president.

"Fo' de Lawd's sake," he gasped, "Marse Abe Linkum done come back to life an' he's out thar at the doo' axing fo' you. Sompin orful's gwine happen, shoo'."

It was quite a while before the scared negro could be persuaded to show Mr. Brick in.

• • • •

Ethan Allen Hitchcock, former secretary of the interior, had a sense of humor that used to keep members of congress and his cabinet colleagues guessing. One day he had some business before one of the committees of congress relating to Scott Circle in Washington, where stand the statues of Daniel Webster, Gen. Winfield Scott and Dr. Hahnemann, founder of the school of homeopathy. Secretary Hitchcock pretended he could not remember the name of the circle.

"Oh, you know which one I mean," he said; "the one where they have the three statues representing three of the government departments."

"Evidently you mean Scott Circle, Mr. Secretary," said the senator; "but I don't understand about the monuments representing three departments."

"Yes, that's it," said Mr. Hitchcock, apparently much relieved. "It's Scott Circle I mean. But you don't understand about the three monuments representing three departments? Why, there's Webster, representing the state department; Scott, representing the war department, and Hahnemann, representing the interior department."

One or two senators didn't see the point until next day.

• • • •

When Bernard S. Rodey, now a judge in Porto Rico, was the delegate in congress from New Mexico, he used to get furious because members would introduce bills relating to New Mexico without first consulting him. He declared it brought him into the contempt of his constituents.

One day Charlie Curtis of Kansas, now Senator Charles Curtis, introduced a bill setting aside 100,000 acres of land in New Mexico as a ranch for the breeding of buffalo.

A couple of days later Curtis was amazed to find in his batch of printed bills one providing that 100,000 acres should be set aside in Atchison county, Kan., which was in Curtis' district, as a ranch for the breeding of prairie dogs. Rodney had introduced it.

• • • •

When Jim Watson, Republican candidate for governor of Indiana, was practicing law in Winchester, he had a case before a local justice involving the ownership of a pig. Testimony was submitted and the justice reserved decision.

The justice was a candidate for mayor of the town, and Watson and the opposing counsel thought they saw opportunity for a little fun. "See here, judge," said Watson, meeting the justice on the street one day. "Unless I get judgment in my favor in that pig case I'm going to oppose your election as mayor." Opposing counsel met the justice and talked in the same strain. A couple of days later they went together to the justice's office. He was out, but his docket lay open. Opposite the pig case was the entry: "Dis-agreed."

It had mattered not at all to the ambitious justice that there was no jury, and the disagreement had to be with himself.

THOUSANDS OF GIRLS' AND WOMEN

Need the Same Tonic Treatment Which Brought Good Health to Miss Van De Vort.

Women who become pale and lose weight and ambition and are subject to headaches and fainting spells, need such a tonic as Dr. Williams' Pink Pills.

The case of Miss Genevieve Van De Vort, of Darien Center, Genessee Co., N. Y., is so similar to that of thousands all over the country that her cure by Dr. Williams' Pink Pills should lead every suffering girl and woman to try this tonic treatment. She says:

"I suffered for about four years with female trouble, beginning when I was sixteen years old. I could not eat or digest much food for it seemed to dry up in my stomach and I was constipated. I had such sick headaches that I could not see and dizzy spells which often caused me to faint away. At critical times I would be deathly sick for four or five days, having to go to bed, and my heart would beat so fast that I could hardly breathe. My kidneys were affected and my back ached a great deal. My complexion became yellow and an ugly rash broke out over my face. There were sharp pains in my right leg and foot, my limbs became numb, and my hands were useless for a long time on this account. My hands and legs were icy cold and I became so nervous and weak that the least exertion tired me out. My usual weight is 140 pounds, but I was run down to 122 pounds. My blood was turning to water and I thought I was going to die.

"The doctor's treatment did not cure me, and after having tried several other medicines, I began to take Dr. Williams' Pink Pills. A few boxes helped me and I continued until cured. They built up my whole system, I gained in flesh and strength and am now entirely well. I feel like a new person and think that Dr. Williams' Pink Pills saved my life."

Dr. Williams' Pink Pills have no equal as a tonic as hundreds of cures in cases similar to Miss Van De Vort's prove. Our booklet "Plain Talks to Women" gives other cases cured by the pills and much valuable information for women. It is sent free upon request.

Dr. Williams' Pink Pills are sold by all druggists, or will be sent, postpaid, on receipt of price, 50 cents per box; six boxes $2.50, by the Dr. Williams Medicine Company, Schenectady, N. Y.

We Invite Your Account.

We Invite Your Account.

$15 FOR—
$18.00
$20.00
$22.50
$25.00
SUITS AT GATELY'S

Men's Fancy Vests $1.50 and up | Men's and Women's Shoes $3 to $4 | Millinery ½ Off

THE WASH-SUIT SALE IS AT ITS HEIGHT...
PRICES ARE SLASHED
$3.50, $4, $4.50, $5, $6, $7.50

SPRING SUITS $40.00 Suits.....$24.75
$27.50 Suits.....$15.00

GATELYS
8 E. Superior St.

"BATHASWEET"

BATH POWDER
A Perfumed Luxury for the Bath. Softens Hard Water. Better than Perfume. 25 baths, 25 cents.
25¢ A CAN

RICE POWDER
Best Toilet powder. Antiseptically pure. Relieves sunburn and chafing. Best for baby.
25¢ A CAN

AT ALL STORES OR MAILED BY US.

BATCHELLER IMPORTING CO. NEW YORK.

"BATHASWEET"

BATH POWDER

A Perfumed Luxury for the Bath. Softens Hard Water. Better than Perfume. 25 baths, 25 cents.

25¢ A CAN

RICE POWDER

Best Toilet powder. Antiseptically pure. Relieves sunburn and chafing. Best for baby.

25¢ A CAN

AT ALL STORES OR MAILED BY US.

BATCHELLER IMPORTING CO. NEW YORK.

MRS. TEAL IN NEED OF MONEY?

Motive Advanced by the Police for Alleged Plot Against Gould.

New York, July 24.—The details of the district attorney's office have discovered what they think may lead to determining the motive of Mrs. Ben Teal in her alleged attempt at subordination of perjury. A motive is quite necessary in the detection of all crimes and sins, and the only motive that has been tacitly, at least, conceded to Mrs. Teal for mixing up in the Gould divorce scandal is that she needed the money.

That blackmail would crop up in everyone's mind in connection with the case was promised by Mr. Teal, Tuesday, for he exclaimed right off when a question of motive came up: "And it surely was not money that she was after." And one would fain believe him, too, for he is credited with an income ranging anywhere from $15,000 to $25,000 a year. His apartment in the Wyoming is richly furnished, and it is quite evident that his wife lives in luxury.

Yet the district attorney's men have discovered that Mrs. Teal went through a bankruptcy court only last March. At that time she was relieved of debts aggregating $3,874.60. Among those whom she owed were the Mrs. Osborn company (Mrs. Osborn being the milliner who some years ago tried to establish a theater in Brooklyn, which she called "Mrs. Osborn's playhouse") the sum of $1,100, and Gorman & Co., $100.

She had other debts, ranging from $15 up to several hundred dollars, to all sorts of creditors. At the time of the hearing in the bankruptcy court she claimed only to have $100 for counsel fees, $100 worth of personal property and $100 worth of property in trust.

Mrs. Teal, when confronted with this discovery of the district attorney's men, emphatically denied that she was now in need of money. "The debts of which I was relieved in the proceeding of last March," she declared, "were all contracted before my marriage to Mr. Teal, and I did not think it fair that I should ask him to assume them."

FINDS PEARLS IN INDIANA.

One Boy Sells Big Freshwater Gem for $500.

Muncie, Ind., July 24.—For the first time pearl hunting this season has become a distinct industry in White river. Many campers along the stream hunt pearls, while a few persons make it a regular occupation.

As yet no very valuable pearl has been discovered nearer this city than Farmland, twelve miles away, where a boy found a gem which he sold for $500. Many pearls are found, but most of them are worth no more than a dollar or so, and are bought at these prices by local jewelers.

Every day local jewelers receive pearls, nearly all known as "slugs," or imperfect stones. Usually a part of the gem is good, but most of it is worthless, and when the valueless end is cut off the remainder is so small as to be of little worth.

The boy who walked all the way from Windsor, twelve miles east of here, was greatly disappointed when a local jeweler offered him only $5 for three pearls. The lad decided to keep them himself.

Local jewelers have begun making regular shipments of White river pearls to the Eastern markets, where the gems bring considerably more when polished and set than is paid to the pearl hunters here.

SNAKE BREAKS UP A GAME.

Rolls Down on Players and Man With King Full Loses.

Winsted, Conn., July 24.—A party of campers at Lake Wonksunkmunk were playing a 10-cent limit on an improvised table in the woods today when a large snake came threshing through the underbrush. George Seaton, whose pot it was, was holding a king full. He left it on the board and fled, as did the others. When Seaton and his companions recovered from their fright they thought of their capital lying idle and returned to the camp, but no money was found. Now they are wondering who stole their coin.

LYNCHINGS IN PARIS.

Paris, July 24.—It is a noteworthy fact that atempts at lynching, a practice which was formerly quite unknown in France, are becoming extremely frequent in this country, and particularly in Paris. This innovation may be attributed to several causes. In the first place, so many dramas are enacted in public that onlookers, at least, have no difficulty in tracing the culprit, who often still carries a smoking revolver in his hand, and whom, with indignation at its height, they can approach before the police have arrived on the scene. Then there is always a notion that the aggressor may not be dealt with severely enough when he is brought to trial. Over and over again have the police had to struggle with might and main to protect a murderer from the fury of the crowd.

New York Central Lines
TO
Boston and Return
Every Thursday
Until Sept. 24th inclusive
From Chicago $29.35
VIA
"LAKE SHORE"
OR
"MICHIGAN CENTRAL"
From St. Louis $33.10
VIA
"BIG FOUR ROUTE"
Good for return 30 days
Correspondingly low fares to
Canada, Adirondack Mountains and St. Lawrence River
Northwestern Passenger Agency: 340 Robert St., St. Paul, Minn.
T. J. RANDALL, Pass. Agent.
WARREN J. LYNCH, Pass. Traffic Mgr., CHICAGO

JOSEPH CHAPMAN, JR., OF MINNEAPOLIS,
Vice President

THE MINNESOTA BANKERS

(Continued from page 1.)

report of the secretary and treasurer and addresses by Joseph T. Talbert and A. G. Wedge. The session was opened by a prayer by Rev. M. S. Rice of Duluth.

The President's Address.

President Griffith, in his annual address, said:

Ladies and Gentlemen—The hearts of the bankers of the state of Minnesota jumped for joy when they received an invitation to hold their annual convention in the Zenith City, "the point of culmination of the greatest height of success and prosperity," the fairest of them all, situated on the greatest inland lake in the world; a city that was once denoted by one of the most eloquent orators as being "a point so many miles from Liverpool at the head of Lake Superior," wherein he said that his greatest recommendation was that it was so cold there it would freeze the smokestack off a locomotive, and that they had nothing else to recommend them as a city.

If this eloquent orator could come back within the next quarter of a century he would find located at the point he described, a city of at least 1,000,000 people, with the greatest iron works in the United States, where iron ore was melted into iron by electricity, and that there was no black smoke belching from numerous smokestacks blurring th fairness of the beautiful city.

The prosperity and success of the Minnesota bankers' association will be shown by the secretary's report; the organization having grown from its inception in 1887 to its present membership in 1908. It is very easy to be seen that with the interest taken by the Minnesota bankers in their association, we are going to have the greatest association of any state in the union. At the present time our membership is only exceeded by five states, and the only reason that they have a greater membership is they have a greater number of banks in their states. The membership in some of our congressional districts is almost unanimous, the congressional districts that have not practically all their bankers as members of the association must wake up, as we wish the Minnesota Bankers' association to contain the name of every good bank in the state, as we do not want to acknowledge that we have any but good banks, they must all join.

Issue of Stocks and Bonds.

At the convention in Crookston in 1902, and again at the convention in St. Paul in 1903, the Minnesota bankers passed a resolution condemning the issuing of stocks and bonds by corporations in excess of the value of the property represented, and recommended the control by the national and state governments of the issue of all such securities, the same as they control the issue of stocks of national and state banks.

At the dates above mentioned the Minnesota bankers were ahead, as they are in most good ideas; since 1902, the people all over the United States have wakened up to the fact that something must be done to stop the issue of what is known as watered stock. We have a fair example in our own state where a railroad whose value is about $18,000 a mile, having issued stocks and bonds to the amount of $45,000 a mile, and the people were expected to pay freight rates and passenger fares so they could earn an interest return on this amount of capitalization.

The president of the United States has recommended laws covering this over-capitalization and watering of stocks, but without avail. Why cannot our houses of congress and state legislatures see that the key to the situation in the control of corporations is first to control the issue of all their securities? If the railroads had never issued any securities except dollar for dollar paid in, our freight rates would not be over one-half what they are now.

The governor of the state of New York has succeeded in having at least two goods laws passed: "One provides for the amount of fees that can be charged in settling up or liquidating an insolvent bank: When the receiver and attorneys brought in a bill for $260,000 and were allowed by the court $80,000 for simply taking care of the Knickerbocker Trust company for about two months, when it was closed up, the governor of New York woke up; under the new law, a large state institution was liquidated and the total fees for receiver and attorneys were $1,200.

The other law provides for a commission that has power: First, regulation and control of common carriers and public utilities; second, fixing of rates; third, safeguarding public lives; fourth, preventing the merger of corporations; fifth, supervising of traffic; sixth, control of the issue of all new securities. The commission is doing a great work. If the corporations are not successful in having the Constitution of the United States warped and twisted for their benefit and use by our courts, the governor is on the right road to the control of corporations.

Mortgage Registration Tax.

In our state our people were asked to amend our constitution so the legislature could pass laws taxing certain corporations. What was the result? The first and only law passed was what is known as the mortgage registration tax, the most iniquitous law ever passed by our legislature. The records of Hennepin county (where the law originated) show that the average of each mortgage is about $1,600; this shows that the mortgages are given by the laboring classes as part payment on their homes. In the country districts, practically all the mortgages are given by the farmers. There is no question of doubt as to who pays the tax; it is the laboring man, who is trying to procure a home for himself and family, and the farmer.

The scheme of all taxation is supposed to be levied against the creditor and not against the debtor, as in this case. I am willing to concede that the banker is not interested in this law except as I claim, the country banker is interested in all legislation that is burdensome to the farmer, so what is the farmer's interest is his interest.

How about our own courts? Our supreme court has had before it for months the question as to whether the tax amendment to the Constitution was carried. They will undoubtedly decide that all the votes cast were not recounted, so there is not sufficient proof that the amendment was defeated.

When Minneapolis and St. Paul want to issue more bonds under a special law, known to be special legislation and unconstitutional, our supreme court judges are told to "close one eye and say the law is constitutional," and they can sell the bonds, and they are expected to render a decision at once, instead of waiting for months.

The New Currency Law.

As to the feasibility of the Vreeland-Aldrich currency measure, we will have to wait until it has been tried before we either advocate or condemn. It has at least one good feature, the supposed requiring of the payment of 1 per cent interest on government deposits, but this is where the woodchuck in the bill comes in; in the words, "special and additional depositories." Some banks in certain large cities will be called regular depositories and will not be required to pay interest on deposits. We should have interest paid on all government deposits.

This fund that is accumulated by the payment of the interest on government deposits in national banks should be set aside as a guarantee fund; it would insure the deposits in all national banks, thus making the government the guarantor. It will then devolve on the government to make better, oftener and more rigid examinations of the national banks, and see that there are less soft snaps and a more economical administration of failed banks. During the last ten years the records show that it cost nearly $2,000,000 in receivers' and attorneys' fees alone to liquidate banks with deposits of $33,000,000.

An emissary sent out by Postmaster General Meyer advocating postal savings banks made the statement that one-half of 1 per cent interest paid by the government was to receive from the banks in excess of what they paid depositors would pay the government for all losses in national banks, as these postal savings bank funds are to be deposited in national banks, supposedly in the districts where they are received, but this will be a delusion.

Guaranteeing Deposits.

I think this way of guaranteeing deposits would be a happy solution of the guarantee of deposits in all national banks, and would eliminate the feature they tell us about—of the strong city bank guaranteeing the weak bank.

I wish to go on record that we will have to do something in the way of guaranteeing deposits in all banks, or we will certainly have government savings banks, which will receive their deposits principally from the rural districts.

One of the lessons taught by the recent financial condition known as the "Hd" is that the Twin City bankers with the assistance of the country bankers must adopt some plan, whereby the products of the Northwest that are shipped to foreign countries be shipped, without the intermediation of New York city, so that the returns for same would come direct to the Twin Cities.

The great Northwest is entitled to, and the banks should demand a sub-treasury to be located in one of the Twin Cities. It would facilitate the obtaining of currency to handle the business of the Northwest.

There is no doubt but what the stronger and better banks we can get in the state of Minnesota, the better it is for all the people, and one of the quickest and best methods and most incentive to such a condition would be to amend the tax laws so that surplus in a bank equal to its capital would be free from taxation; this would induce all banks to build up their surplus to an amount equal to their capital. This would equalize their taxation, as it is well known and acknowledged by all that the banks are taxed in excess of their property.

There should be at once a rigid enforcement of the law of 1907 requiring the incorporation of all banks in the state of Minnesota; I understand that at the present time there are a few banks that that have not incorporated as provided by the above law.

There are thousands of dollars of commercial paper of the Northwest on a more reliable and desirable footing. There should be some public record as to the assets and liabilities of every firm, person or corporation having their notes sold by a broker. I would suggest that the clearing house in each city establish a registration bureau, where firms and corporations can file a statement by public accountants of their assets and liabilities, and have their notes registered and have each note show amount outstanding prior to that date. This could be brought about by the banks refusing to buy notes that were not registered.

Legislation.

Our penal code should be amended so as to provide for punishment by at least five years in the penitentiary for carrying on their person or being in possession of burglarous tools or high explosives, such as nitro-glycerin, without permission from some proper state officer. This would help very materially to capture the yegeman.

We should endeavor to have passed in our state what is known as the negotiable instrument law. It has been passed in many states and found very satisfactory.

I would recommend such legislation as will place the appointment of our superintendent of banks free from political influence and politics, and provide him with sufficient funds to hire examiners so that a rigid examination of each state bank will be made at least twice a year; and where there is what is known as a line of banks they be examined as near simultaneously as possible.

The liquidating of all failed state banks should be entirely within the jurisdiction of the superintendent of banks, who should pay the receiver, (who should hire his own attorney) according to the per cent paid to creditors, and not allow a receiver to prolong his job for years as is usually done. During the past ten years, there have been three state bank failures; one savings bank, one title and trust company, (in name only), one state bank paid 83¼ per cent; one receiver never has filed any report in the clerk's office, (but I understand paid in full); one large state bank paid 68 per cent, after the receiver lived for years and grew fat on the assets, and would have paid 100 cents on the dollar of the assets had not been squandered, and by the approval of the court. The savings bank paid 81 per cent; their bills receivable paid in more than their liabilities and would have paid in full, if the bank had been promptly and carefully liquidated; instead, the receiver is still holding on years after the bank failed.

State Deposits.

We should have a law requiring the depositing of state funds in state banks only, until such time as the government will deposit in state banks on the same securities as they do in national banks, and allow the appointing of state banks as reserve agents for national banks.

The state should require a uniform rate of interest on all deposits, from all depositories. The interest received should be set aside as a fund for the guarantee of deposits in all state banks. The interest received during the past ten years would have paid all losses in failed state banks if they had been properly closed up and liquidated, and not allowed the assets to have been eaten up in receivers and attorneys' fees.

Savings banks should be required to accumulate surplus to an amount of at least 20 per cent of their deposits.

The Bankers Association of the State of Minnesota should have a committee or paid attorney to examine all bills or proposed legislation at the coming session of the legislature, and endeavor to defeat all undesirable legislation through publicity, as it is well known that no undesirable measure can be passed by the legislature if the people of the state are posted as to its features; the great dangers in what is known as snap legislation.

Secretary Reports.

The secretary's and the treasurer's reports showed that the association was in a sound financial condition. It has grown commendably within the last fiscal year, and the report of the treasurer showed that there is an available fund to draw upon in the treasury of the association.

Charles R. Frost read the report of the protective committee, which strongly advocated the adoption of means of preventing bank thieving, and of adopting every method in the conviction of bank thieves. Mr. Frost urged that the members of the association use their influence in securing laws further safe-guarding banks. He also urged that prompt report be made of robberies to the officials of the association.

Mr. Talbert's Address.

Joseph T. Talbert, vice president of the Commercial National bank of Chicago, in his address upon "Commercial Paper," followed the reading of the report of the protective committee.

Mr. Talbert referred to the accumulation of wealth and the increase in bank deposits as the country has grown and prospered, and the revolution that has taken place in banking and business methods in the last decade. As an illustration of this he called attention to the work of the clearing houses of all our cities during the recent panic, which, though organized as voluntary associations without capital, are so powerful in their ability to grant credit, and so efficient in management, that they have the power not only to sustain the weak but strengthen the strong, so that no solvent financial or business institution need fail.

"No class of business men has any higher calling," said Mr. Talbert, "than bankers in the productive regions of this country, upon whom rests the duty and responsibility of financing the growth, harvesting and marketing of so large a share of the world's supply of food and clothing. If this fact could be impressed deeply into the conscious and sub-conscious mind of every farmer, laborer and business man in this nation, there would be less hostility towards railways and banks."

Mr. Talbert then spoke at some length on the relationship between national prosperity and that of our great railways, which constitute by far the most important single industry in our country aside from agriculture. He said the railway earnings have not only toned up labor and enabled the roads to maintain a high wage scale, but the hundreds of millions of dollars expended in development and betterment has sustained a condition of prosperity and a purchasing power on the part of the public that will not again be witnessed until the public demand a "square deal" for the railroads.

In treating of commercial paper as used by the commercial banks for crop moving purposes, Mr. Talbert said it is the duty of the banks to time their loans so as to make the investment of surplus funds available each season to meet the demands with the greatest certainay and the least amount of disarrangement of local credits. No form of investment has been found, he said, which so nearly fulfills these requirements as the carefully selected notes of solvent merchants, manufacturers and corporations. Such notes are now almost universally purchased, for this reason, by mercantile banks throughout the country. They have proven to be safe in the main, and may be depended on to liquidate themselves.

Long Time Bonds.

"A few years ago," said Mr. Talbert, "the loans of commercial banks, not only in small towns, but in the cities also, were almost entirely local. Surplus funds were chiefly invested in high-class bonds and similar securities, which were carried with the idea of selling them when the local demand for loans exhausted the local supply of money. Experience has taught that long time bonds, even of the highest grades, are not always salable without sacrifice. Generally speaking a bank holding such securities has no wish to sell them until money is scarce and tight. It is just at such times when everybody is in a similar position and the bond market is correspondingly dull and narrow. Such securities have for these reasons been found undesirable and unprifitable for mercantile banks to carry in large quantities.

"Commercial paper, as contemplated in these remarks and as understood among bankers, means paper of the class commonly handled by note brokers. These notes generally are the single name unsecured obligations of a firm or corporation, running four to six months. Where there are two or more names on a note they generally are of allied concerns, or the endorsers are members and chief owners of the borrowing company, and often they do not add any special strength. The exceptions in the form of well secured collateral loans, or "mill paper" accepted by selling agents of separate and independent responsibility, are so small in amount compared with the total volume of brokers' paper as to be negligible.

The Note Broker.

"The demands upon mercantile banks which make it necessary for them to carry larger and larger amounts of mercantile loans, the payment of which may be counted upon with certainty when due, gave birth to the business of the note broker and supplies its sustenance. It has brought in a few years great changes in our bank methods, involving some economic benefits and not a few economic evils. It has created new problems and others will yet arise which bankers will be called upon to solve with respect to the safeguarding of their commercial credits. So great in volume, and so diversified in kind are the resources and products of our country; and so numerous the banks which labor under the necessity of making at least some preparation for temporary and seasonal demands that the market for commercial paper under ordinary conditions is wide and nearly continuous."

Mr. Talbert then took up a discussion of commercial paper, time of the loans, discounts, commissions and treated of the expedient of underbidding sometimes resorted to by the brokers to take accounts from one another, with the inevitable result of demoralization. He said he had no solution to offer for the abuses, although they have cut the banks to the quick, but they have caused him to collect a large stock of unsettled and unassimilated views. Any business practice that violates the sense of justice, he said, cannot long survive because it strikes at the foundation of business safety.

The Country Sound.

Closing his address, with particular reference to the soundness of commercial paper, Mr. Talbert said:

"This country is sound and its business industries and institutions are sound. This has been tested and proved in one of the sharpest panics we have ever experienced. The loans of all the banks of the whole country are no better and no worse than the conditions of the whole country itself, for who is it that holds the indebtedness of the business world but the banks? Do not their assets consist of these obligations? Now and again individual credits prove to be bad and always will. Now and again every bank will sustain a loss, but on the whole the average percentage of bad mercantile credits is exceedingly small and the overwhelming majority of such credits is not only good but excellent."

Paper by Wedge.

"The Correspondence Chapter of the American Institution of Banking" was the title of a paper read by A. G. Wedge, vice president of the First National bank of Bemidji. Mr. Wedge urged the necessity of education among the bankers of the state along financial and commercial lines that had to do with banking. He argued that banking was constantly progressing and that especially young men were in need of the educative side of the business they had chosen for a life work.

He stated that there are over 890 bankers in the state and urged the need of every one of them being in touch with the educative side of the American institute of banking. He told of the benefits offered by the institution and said that the educative side of the institution was one of its most important features.

Committee on Resolutions.

Before the close of the morning session President Griffith announced the appointment of the following members of the committee on resolutions: Theodore Wold, Winona; A. L. Ward, Faribault; Clifford W. Gress, Cannon Falls; Perry Harrison, Minneapolis; O. H. Havil, St. Cloud; H. A. Baldwin, Redwood Falls; L. A. Barnes, Duluth; E. A. Jewett, Fergus Falls.

This evening will be one of the best sessions of the meeting. Congressman Fred C. Stevens of the Fourth congressional district, will address the meeting, as will also Congressman J. Adam Bede from the Eighth congressional district. E. D. Durham of Quarga, Ill., will deliver an address on "Express Companies for the American Bankers' Association."

The committee on resolutions and the executive council will meet at the Spalding hotel after the evening session.

A. C. GOODING OF ROCHESTER,
Treasurer.

FRANK E. HOLTON,
Of Minneapolis, Secretary of the Protective Committee.

DONALD S. CULVER
Of St. Paul, Chairman of the Executive Council.

H. A. BALDWIN
Cashier of the First National Bank of Redwood Falls.

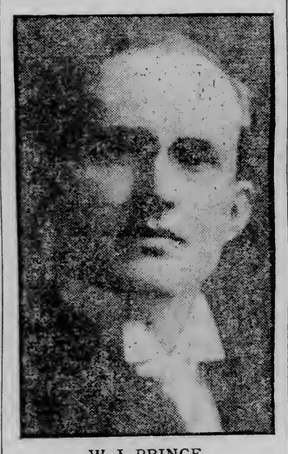

W. I. PRINCE
Of Duluth, Chairman of Entertainment Committee.

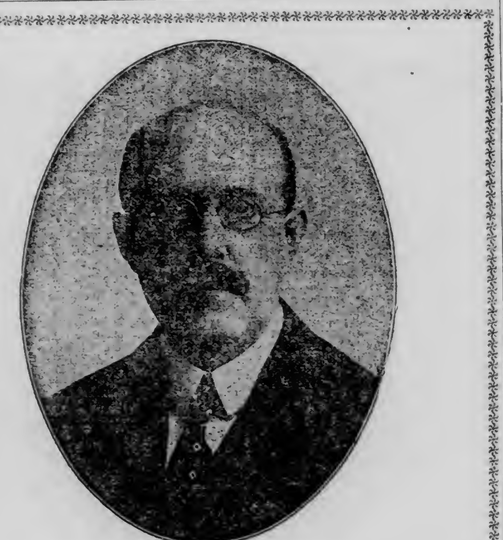

ERNEST C. BROWN OF MINNEAPOLIS,
Secretary.

CHARLES R. FROST OF MINNEAPOLIS,
Assistant Secretary.

THE SULTAN OF TURKEY FORCED TO YIELD TO THE DEMANDS OF MACEDONIA

(Continued from page 1.)

was then summoned to the palace. He gave the sultan an insight into the real gravity of the situation in the country, and the hopelessness of attempting to restore permanent peace in the army and among the people unless the personal regime, with its attendant abuses and intrigues, which had brought the country to the verge of ruin, came to an end and some steps were taken in the direction of granting a measure of constitutional government. The attitude of the Albanians had so disconcerted the sultan that Said Pasha found him in a mood to make concessions, and the pressure exerted by other men who had been long absent from the councils at the palace completed the conversion which resulted in the historic irade of today.

Young Turks in Control.

Belgrade, Servia, July 24.—Cipher dispatches received here from the European vilayets of Macedonia declare that the Young Turks are complete masters of the situation. All the Turkish authorities have surrendered themselves into their hands. The publication at Kossovo, European Turkey of the sultan's proclamation granting a constitution was hailed by a salute of twenty-one guns from the fort. There is great rejoicing everywhere.

Pleased at Salonica.

Salonica, July 24.—An imperial firman restoring to Macedonia the constitution of 1876 was read in this city publicly this morning in the presence of the civil and military authorities and before an immense and orderly crowd. Great enthusiasm prevailed.

$22.50 men's suits now $10. "Fitwell."

D. E. H., 7-24-'08.

Here is your target if you want to hit the bull's-eye of a suit bargain.

Aim to get here tomorrow and hit up against our men's suits.

You can't help making a hit in one of our best Stein-Bloch's—now, only $19.50.

One of those splendid up-to-date $20 or $22.50 suits, now going at $16.50, will put many a local tailor's work at twice the price far in the shade.

The $13.50 bargain table will stand up against the best other stores' offer at $15.

Those who look for a new suit at a "Cheap-John" price would do well to take a look at our $8.50 bargain table.

The Columbia Clothing Co. Duluth

Light—but nutritious
Plain—yet delicious
Eat all you want of them
Eat all you can of them
Uneeda Biscuit
5¢ In dust tight, moisture proof packages. Never sold in bulk.
NATIONAL BISCUIT COMPANY

D. E. H., 7-24-'08.

He's right in it at our July Clearance Sale. $40,000 worth of the good stuff is now offered to bargain-seeking and bargain-knowing mothers of boys, at prices that mean a great saving to them.

We've got to reduce the big stock—that's all. 98c, $1.48, $2.85, $3.85, $5.85 and $8.85 are the only sale figures now to be found on all our boys' and children's suits and Reefers. A mere figure in the papers says little. Come in and investigate how much they tell in connection with Columbia Good Clothes for lively youngsters.

The Columbia Clothing Co. Duluth

GOOD PIANOS AT MODERATE PRICES.

There is no good reason why you should be without the one article that will lend most to your enjoyment—a piano.

We will place a piano in your home for a small payment down and easy weekly or monthly installments. You save nothing by waiting—in fact, you lose, for you deprive yourself of the use of the piano and it will cost you just as much or more next year. Get the idea?

Call at our store when thinking about a piano.

Zenith Music Co.

No. 6 East Superior St.

CONFERENCE

Between President and Advisers on the South American Situation.

Oyster Bay, L. I., July 24.—An important conference between the president, Secretary of State Root and Acting Secretary Bacon, was held at Sagamore Hill today. No official statement as to the conference was given out, but the situation that has arisen between Venezuela and the United States and between Venezuela and the Netherlands undoubtedly was one of the matters which received attention. The revolt in Honduras and the possibility of Salvador and Guatemala becoming involved in the trouble also is thought to have been taken up by the president and Mr. Root, as the United States, with Mexico, is bound by treaty to maintain peace between the Central American republics.

Use DeWitt's Little Early Risers, pleasant to take. Sold by all druggists.

D. E. H., 7-24-'08.

The Wash Suit Sale is on at The Columbia.

Just a third is taken off the Boys' Suits, for ages 2½ to 10.

And just one-half is the new price of our wash dresses for girls, 4 to 16 years of age.

All washable and wearable for every day, holidays and dog-days.

They suit mother and child.

The Columbia Clothing Co. Duluth

THEIR RUSE UNCOVERED

Twenty Austrians Walked Across Canadian Border to Take Boat.

Three Turned Back for Second Time and Others Pay Tax.

A party of twenty Austrians, who were attempting to get into this country from Canada, without paying the head tax of $4 each, ran up against a stone wall at the Booth dock in the person of W. H. Dean, inspector-in-charge of the United States immigration district.

The attempt that the men made to escape the payment of the tax is really funny to everybody but themselves.

About ten days ago Mr. Dean stopped three Austrians who were found to have trachoma, and sent them back to Port Arthur. It seems that the three men met seventeen other Austrians who were headed this way, and informed them of the difficulty of getting into the United States. The story of the three men impressed the others to such an extent that the whole party of twenty decided to adopt some other route for breaking into Uncle Sam's domain. They went from Port Arthur to Gunflint, where they slipped across the border and, after a three day's jaunt on foot, covered the fifty miles between that place and Grand Marais, Cook county.

The Austrians thought that so long as they were in the United States nobody could stop them from going from one place to another, so they boarded the boat at Grand Marais and came to Duluth, arriving here this morning.

Immigrant Inspector Dean was on the dock, however, and he was not long in discovering the subterfuge that the men were attempting. Mr. Dean promptly headed the three men suffering with trachoma toward Canada again and compelled the other seventeen to pay $4 each as a head tax. So, after all their trouble and hardship, the men went through the same proceeding as if they had shipped from Port Arthur. They ran a chance, also, of being held up on account of trachoma, had any of them been afflicted with the disease.

The Remedy That Does.

"Dr. King's New Discovery is the remedy that does the healing others promise but fail to perform," says Mrs. E. R. Pierson of Auburn Center, Pa. "It is curing me of throat and lung trouble of long standing, that other treatments relieved only temporarily. New Discovery is doing me so much good that I feel confident its continued use for a reasonable length of time will restore me to perfect health." This renowned cough and cold remedy and throat and lung healer is sold at all druggists. 50c and $1.00. Trial bottle free.

TOO LATE TO CLASSIFY

One Cent a Word Each Insertion—No Advertisement Less Than 15 Cents.

Smoke those good cigars, La Della (domestic) and Alvaro. (Key West.)

FOR RENT — ONE FURNISHED room, $6 per month. 711 West Third street.

FOR SALE—$9 WILL BUY NEW LONG tan-colored chiffon broadcloth evening coat, in good lasting style. Flat No. I, 214 East Fourth street.

FOR SALE AT ONCE, CHEAP—RUGS, couch, kitchen range, warming oven, water front; used little. Corner of Grand and Sixty-third avenues west.

BOARD WANTED—TWO MEALS A day in private family, by two young men; must be centrally located. Address Waldorf Shoe company, 312 West Superior street.

FOR SALE—FURNITURE COMPLETE of six-room house; can rent house; modern improvements; price reasonable; chance for young couple. W. 70, Herald.

WANTED—PIANO FOR ITS CARE. BY young couple; no children. Call Old 'phone, 552-L.

LOST—ONE PAIR OF GOLD-RIMMED glasses in case; marked A. L. Norberg. Please return to above name. Address, 3 West Superior street.

FOR RENT — MODERN FOUR-ROOM flat, 831 East Fifth street. Inquire 515 Ninth avenue east.

FOR RENT—TWO TWO-ROOM AND one four-room flats, furnished or unfurnished, gas, electric light and gas range. 1019 West First street.

SKILLFUL SCALP TREATMENT. Switches and puffs to order. Miss Kelly, opposite Glass Block.

JUST NOW IS THE RIGHT TIME OF the year to let us photograph your house and lawn. We do it right. Call Fenney & Adams, 1528-K. Zenith.

BIRTHS.

MAHER—A son was born to Mr. and Mrs. David Maher, 410 First avenue west, July 20.

BRUEN—A son was born to Mr. and Mrs. W. H. Bruen, 1129 London road, July 10.

DEATHS.

HAMMOND—Mrs. Catherine Hammond, 1129 McCullough street, 76 years old, died July 21.

HALTER—Emil Halter, 503 North Fifty-ninth avenue west, died July 21, at the age of 47 years.

JOHNSON—Ruth Adella Johnson, 4206 West Sixth street, died July 30 at the age of 9 years.

CARD OF THANKS.

WE WISH TO EXPRESS OUR HEARTfelt thanks to our many friends for the beautiful floral offerings and many acts of kindness shown on the occasion of the death of our beloved son.
MR. AND MRS. GEORGE SHOWERS.

BUILDING PERMITS.

To Charles Fredson, frame dwelling on West First street, between Twenty-seventh and Twenty-eighth avenues west....	$2,500
To Samuel Johnston, repairing foundation on West Second street, between Lake and First avenues	95
To Emil Berglund, frame dwelling on Fifty-ninth avenue west, between Fifty-ninth avenue west and Elinor streets.....	1,500

FLORISTS AND DECORATORS.

EISCHEN BROS., 121 WEST SUP. ST.

To the Voters of St. Louis County.

Having been urged by my friends to file for a county office on the Republican ticket, I herewith announce myself as candidate for the office of Register of Deeds of St. Louis county. I trust that the voters in this county will give me their entire support at the primaries, Sept. 15th. Yours truly,

O. M. LUNDBERG
(Formerly of Lundberg & Stone.)

CITY BRIEFS

Have Your Magazines Bound.
Thawing-Stewart Co. 'Phone 114.

Executor Is Here.
H. C. Murphy, publisher of the Evansville, Ind., Courier, is in the city in the interests of the estate of his father, the late John J. Murphy of Woodstock, Ill. The decedent owned a large amount of centrally located business property, and his son is the executor of the estate.

Hearing Next Tuesday.
Charles Morrison, charged with shooting David Wilding on Park Point last night, appeared in municipal court this morning, charged with assault in the second degree. His hearing was set for next Tuesday, July 28, and he was allowed to go on his own recognizance. The police believe Wilding was entirely at fault in the affair.

Small Sewer Contracts.
The board of public works this morning awarded two small sanitary sewer contracts. Frank Carlson, with a bid of $5,870, got the contract for constructing a sewer in Third alley, between Twenty-third and Twenty-fourth avenues west, and J. D. O'Connell was the successful bidder for a sewer on Gilchrist street, near Forty-third avenue east. His bid was $566.80.

To Cover City Property.
Mayor Haven has asked the board of public works to put machinery, street equipment, lumber, etc., belonging to the city under cover, so as to protect it from the elements as well as from theft. He says the present methods of storing are very careless.

An Expensive Fall.
A. W. Kuehnow, manager of the Duluth Baseball club, has turned a bill into the board of public works for $55. He claims to have been damaged to that extent by falling on a faulty sidewalk while running to catch a train recently. He says the fall broke two pairs of glasses valued at $15, spoiled a suit of clothes valued at $35, smashed a straw hat worth $3, and caused him to pay a doctor's bill of $2 to have his person repaired.

Accepts Payment.
With the payment of $32,671 to A. M. Miller yesterday afternoon, the site for the new courthouse is entirely paid for, with the exception of the claim of Capt. Alexander McDougall, who has appealed to the district court from the appraisal. Work on the site is rapidly progressing, though this week's rain has delayed it to some extent.

Spend Idle Week.
The county board of equalization has spent an idle week. They have met regularly every morning at 10 o'clock, only to adjourn until next day, since the city books are not yet in, and little can be done without them. No complaints have been submitted to the clerk as yet. It is expected that the city assessors will have their findings ready for the board by the first of next week, when active work can be begun.

Will Open New Hall.
The Salvation Army will open its new hall on Sunday, July 26, at 22 East Second street. The organization has very comfortable and commodious quarters. The meetings will be held at 11 a. m., 3 p. m. and 8 p. m. Maj. F. Watt will be present to introduce and conduct the welcome meetings of Adjutant and Mrs. Staiger. The new officers who have been appointed here to take charge of the corps have had several years' experience in army work. They come here from Minneapolis, where they have had a very successful stay. The public is invited to attend; there will be services each evening at 8 o'clock.

Will Probated.
The will of William W. Niles of New York was probated this morning, in Judge Middlecoff's court. Mr. Niles owns property in the city aggregating $3,500, consisting of lots 9 and 10, in block 42, and lots 5, 6, 7, 8, 11 and 12, in block 94 of London addition to Duluth. The property is left to relatives.

Has Many Poets.
According to the returns in the rhyming contest inaugurated by Victor Hugo, there are several thousand poets in Duluth. From among the contestants the judges have chosen the following as winners: Miss Rosalie Manheim, 116 West Fourth street, first prize; Roy Norby, Two Harbors, second prize, and Miss Marion Todd, Lakeside, and Miss Hildegarde Pearson, 4207 Gilliat street, a tie for third prize.

Herald Excursion Tomorrow.
Tomorrow afternoon at 4 o'clock the steamer Easton will leave Booth's dock for Two Harbors on the regular Herald Saturday afternoon excursion. Young and old will have an opportunity of enjoying a five-hours' delightful ride on Lake Superior, returning by moonlight at 9 p. m., for the very low price of 30 cents for the round trip. Tickets are now on sale at The Herald office.

Zenith Chapter No. 25, O. E. S.
Will hold a basket picnic Thursday, July 30, at Lester Park. Dinner at 1 p. m.

Deserter Caught.
Because he reached for a chew of tobacco with his left hand while the police were watching him at work on a tinning job on the cupola of the old Masonic Temple building, C. E. Miller will have to go back to Alba, Iowa, to face the charge of wife desertion. The local police were notified some days ago to look out for a left-handed tinner, and they just happened to notice Miller's action in taking a chew. He has been going under the name of Charles Brown.

First mortgages for sale, $600, $1,000, $2,000. N. J. Upham Co., 18 Third avenue west.

Dance at Odd Fellows' hall tomorrow night.

MORE WONDEREUL CURES

Added to the Immense Collection of Wittmann's Testimonials.

The large number of testimonials from the treatments administered by the Wittman Medical Experts, at Twenty-first avenue west and Superior street, are becoming so numerous that it is amazing to all except Wittman, who is thoroughly initiated to this happy circumstances in almost every city he visits

Miss Elizabeth Ryan of 1423 West Superior street, called today to say that her case of tonsilitis, which she started treatment for one week ago, is entirely cured.

Mrs. Lena Schlink, 101 Oxford street, Hunter's Park, was relieved of a severe case of stomach trouble, and came to thank the experts for their quick cure in her case.

Mrs. Ella Olson, 1517½ East South street, was relieved of a severe case of rheumatism.

The nephew of Mr. Moen of 1721 West Third street, whose face was half eaten away from tuberculosis, has recovered to such an extent in three weeks that Wittman did not know the lad when he called at his office today to thank him for the wonderful results.

When Wittman invited those suffering from deafness to come up and be cured, Mr. J. H. Neil, a rural mail carrier, came up and was so greatly relieved that he thanked Wittman and shook his hand.

The offices, at Twenty-first avenue west and Superior street, is open from 10 to 12 and 2 to 4.

Another free show and band concert tonight at Fourth street and Lake avenue.

BUSINESS MEN! LABORING MEN! PROFESSIONAL MEN! HIGH SCHOOL CHAPS!

This clearance sale of Hart, Schaffner & Marx Clothing is for all of you. The very style each of you wants is here because everything thats new is here.

$35, $30 and $28 H. S. & M. Suits ... $14.75

$18, $15 and $12 Union Made Suits ... $9.75

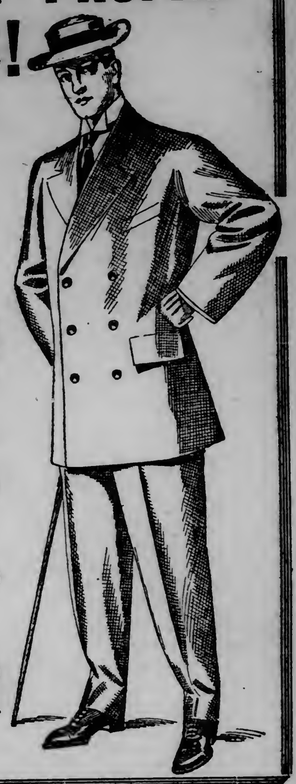

DOWN GO THE PRICES ON OUR BOYS' CLOTHING

Not a suit to be carried over. The knife has been used so that wholesale cost is not to be realized. Mothers who look forward to the opening of school should be here tomorrow with the boys.

Boys' $5 and $3.50 Oxford Suits — In sizes 8 to 17, plain pants, choice now for... $2.95

Boys' $5 and $3.50 Oxford Suits — In sizes 8 to 17, knick pants, choice now for. $3.45

Boys' $10 and $6 Oxford Suits — In sizes 8 to 17, beautifully made, choice..... $4.85

BOYS' TOP COATS AT HALF—BOYS' WASH SUITS AT HALF

BOYS' KNEE PANTS— 75c and 50c kinds..... 35c
Kinds that wear and satisfy.

BOYS' UNDERWEAR— $1 and 75c Union Suits..... 39c
50c and 35c 2-piece suits, 19c

BOYS' CAPS—75c and 50c Caps at..... 35c
Natty styles boys like.

KENNEY & ANKER

409-411 WEST SUPERIOR STREET

TO THE PUBLIC

During the operation of the water and gas plant by the city a number of instances of illegal uses of water and gas have been discovered.

It having been the opinion of the members of the board that these violations of law were largely due to ignorance of the gravity of the crime, they have contented themselves with making estimates of the quantities of water or gas consumed and charging therefor, together with the expense of detection.

NOTICE IS NOW GIVEN that hereafter any person discovered using water or gas illegally by tampering with the meter in any way, or by connecting pipes up direct, thus voiding the registration thereof, will be prosecuted.

By order of the Board of
THE WATER & LIGHT COMMISSIONERS,
L. N. CASE, Manager.

VALUABLE INFORMATION

Said to Have Been Given by Woman in Gould Case.

New York, July 24.—Frank J. Gould who is being sued for divorce by Mrs. Helen Kelly Gould appeared at the Tombs police court this afternoon at the hearing of the three persons charged with attempting to secure false evidence against him. It was reported this afternoon that Mrs. Julia Fleming, one of the three persons arrested in connection with an alleged attempt to manufacture evidence to be used against Gould in a divorce suit has turned state's evidence and had given valuable information to the district attorney's office.

THE SHERIFF ASKS FOR TROOPS FOR NATALBANY.

Natalbany, La., July 24.—Following the dynamiting of an Italian's home here this morning and other disorders, Sheriff Saal of the parish of Tangipahoa, shortly before noon today, sent a message to Governor Sanders, asking for troops. No one was injured in the explosion. Italians by the hundreds have been leaving this section, seeking refuge generally in New Orleans, where the Italian consul is giving the matter his attention.

Camping Out on a Skyscraper.
One of the latest innovations in the hotel world is an open air camp on the roof of Philadelphia's twenty-two-story skyscraper hotel. Far above the noises and excitement of city life the tired guests are lulled to sleep by the wind as it whispers through the waving trees that surround the tents. One of the purest and most wholesome table beverages is golden grain belt beer, and if drunk to the exclusion of everything else, including tea and coffee, will aid digestion, purify and enrich the blood and strengthen the nerves. Order Duluth branch Minneapolis Brewing company.

Ladies' Turkish Baths. Knauf Sisters.

$30 serge suits now $15. "Fitwell."

COPPERS ARE WEAK AT CLOSE

The Share Market Declines During an Active Session.

The copper stocks were heavily sold today, and closed weaker than yesterday. Prices began to sag from the opening and continued during most of the session.

North Butte opened at $75.25, advanced to $75.62½, declined to $74.25 and closed at $74.25 bid and $75 asked. Amalgamated opened at $72.87½, advanced to $73, declined to $71.62½ and closed at $72.87½ bid.

Greene-Cananea opened at $11, declined to $10.62½ and closed at $10.75 bid and $10.87½ asked. Butte Coalition opened at $25.75, advanced to $25.87½, declined to $25.25 and closed at $25.37½ bid and $25.50 asked. Calumet & Arizona opened at $116, declined to $15 and closed at $116 asked. Anaconda opened at $45, advanced to $45.37½, declined to $45.50 and closed at $45.25 bid.

Superior & Pittsburg sold at $13, declined to $12.87½ and closed at $12.75 bid and $12.87½ asked. Denn-Arizona sold at $2.62½ and $2.75 and closed at $2.62½ bid and $2.75 asked; Copper Queen of Idaho at $1.50 and closed at $1.25 bid and $1.37½ asked; Globe at $3.87½ and $4 and closed at $3.87½ bid and $4 asked; Calumet & Sonora at $6.62½ and closed at $6.50 bid and $6.75 asked; Cliff at $1.62½ and closed at $1.50 bid and $1.62½ asked; Mowitza at $1.87½ and $2 and closed at $1.87½ bid and $2 asked, and Red Warrior at $2.87½ and closed at $2.75 bid and $2.87½ asked.

Black Mountain sold at $3.25 and closed at $3.25 bid and $3.37½ asked.

TAFT ATTENDS TO EARLY BUSINESS IN NEW YORK.

New York, July 24.—Although it was more than two hours after midnight when William H. Taft, the Republican nominee for the presidency, retired at the Hotel Manhattan, he was astir bright and early this morning. While many New York business men were lingering over their breakfasts, Mr. Taft left the hotel to keep an appointment with his brother, Henry W. Taft, which was the only prearranged meeting of the day. The brothers breakfasted at the Hotel Plaza and had a long talk, and then the presidential nominee hurried back to the Hotel Manhattan, where it was his plan to remain until late this afternoon, when he will leave for Cincinnati.

SHOES

For Men, Women and Children.

That I guarantee to give satisfaction.

And sold on

$1 A Week Payments

FRED W. EDWARDS

DULUTH. Over Gidding's 1st Ave. W. & Superior St.

SUPERIOR. Room 219 Tranx Blk. 1024 Tower Ave.

PERSONAL

Miss Lou Baaneman of the Capitol City Commercial college is in the city visiting with Mrs. Carrie Tufte.

Mrs. Anna S. Hartley, Vance Hartley of Batavia, N. Y., and Mrs. Ellen Hartley of Rochester, N. Y., Arrived this morning to spend the summer with Mr. and Mrs. John J. Hartley, Lakeside.

Rev. J. L. McBride, who has been visiting his father at Grand Rapids, Mich., is expected home today or tomorrow.

VERY FAST RUN IS MADE HERE

Bankers' Special on Great Northern Hits Good Pace.

The special train over the Great Northern railway, which brought many of the bankers from the Twin Cities to attend the state convention here, made the trip from Minneapolis to the Head of the Lakes in very fast time yesterday afternoon, and railroad men along Superior street have been talking about it quite a little today.

The special consisted of seven cars and Engine 902. It left Minneapolis at 2:05 and arrived in Duluth last evening at 5:37. Six stops, including Minneapolis, were made between St. Paul and Duluth. Counting these, the train made the distance from Minneapolis to Duluth in 3 hours and 32 minutes.

The train paused in its dash for Duluth twice to take on water, and a stay of fourteen minutes was necessary at Cambridge, to permit the adjustment of a new brass on the locomotive. The other stops were at stations.

Very fast time was made between Sandstone and Central avenue, Superior. The distance on the line is sixty-one miles, and the special made it in an hour.

The train was in charge of Conductor Foote and Engineer Hussy was at the throttle.

Women's $3.00 to $3.50 $1.45

SPECIAL! TOMORROW! TOMORROW!

Women's $4.00 to $5.00 $2.45

Saturday, July 25

For this one day only, I will put on sale my entire stock of Women's and Men's Oxfords, in all leathers.

WOMEN'S OXFORDS, worth $3.00 to $3.50, for..... $1.45

WOMEN'S OXFORDS, worth $4.00 to $5.00, for..... $2.45

MEN'S OXFORDS

My Men's Oxfords are all new, up-to-date styles; not a pair worth less than $4.00 and up to $5.00. This day, only $2.45.

MEN'S $4.00 to $5.00, $2.45

SAMPLESHOEMAN CLARK

LONSDALE BUILDING.
Entrance: On Third Ave. W., Michigan St., or Superior St., by Elevator.

DEFECTIVE PAGE

Moore's Stoves Always Please

R. R. Forward & Co

WE TRUST THE PEOPLE.

107 West Superior Street. TWO STORES 1828-30-32 West Superior St.

THIS GREAT

JULY CLEARING SALE

Is fast drawing to a close, and some of the vaues we are offering are truly remarkable. You yet have plenty of time to take advantage of this great sale at either of our TWO STORES.

$3.00 PARLOR ROCKER $1.48

Here is one of the values that makes the "big-high-priced-stores" jump sideways, and follow with a "ME TOO" rocker value. But, like all imitations, not as good as the genuine. This elegant rocker is made of solid hardwood, in quartered oak finish. Has solid wood seat, large comfortable size — absolutely the best value in Duluth at $3.00, special this sale..... $1.48

WE FURNISH YOUR HOUSE COMPLETE

At these "great clearance sale" prices—save you from 10 to 30 per cent from our regular LOW SELLING prices—give you a big assortment of DEPENDABLE goods to select from—then assure you—

EVERYTHING SOLD ON EASY PAYMENTS.

¶ In a short time, before the formal opening of our remodeled store about September First, we will have interesting announcements to make. Your attention is directer to our regular advertisements in this and other papers.

¶ For the convenience of our patrons we have taken a temporary location and will be found at

17 SECOND AVENUE WEST

F. D. DAY & CO.,

Fashionable Jewelers. Cassius Bagley, Pres.

HARNESS IS EXPENSIVE

Angermeier Gets $166 for Leather and Felt Apparatus.

Applied Honey and Rye Flour to Cure Bad Cancer.

Testimony adduced in municipal court in the civil action brought by Daniel Donovan against E. Angermeier, charged with placing Daniel Donovan, Sr., at the point of death by the ignorant usage of poisonous drugs, showed that the old man paid the defendant $166 for a felt and leather "harness" worth not more than $2 or $3 at the outside, according to claims of the plaintiff.

Some very homely remedies were prescribed to assist in the cure of the cancer with which Donovan is afflicted, although it is claimed that fancy prices were paid for them. Plasters made from honey and rye flour were administered from time to time. Another plaster used was made of shoemakers' wax, sugar and some drug. A compound intended to cauterize was also applied, it was testified. Attorney McManus, for the plaintiff, said he would prove by expert medical authority that these plasters were absolutely of no benefit, and that they harmed rather than helped the patient. Dan Donovan, Jr., testified this morning that his father suffered no pain from his affliction until after he began taking treatment from Angermeier, but that frequently after that he was in great pain. The case will go to the jury this afternoon.

Mr. Angermeier is a German, and his knowledge of the English language is so limited that the services of an interpreter were required while he was on the stand. He claims he made no misrepresentations to Mr. Donovan, and that everything he did for him was of a beneficial nature. He says none of the treatment was of a harmful character.

Angermeier is a very small man, with bright, restless eyes. His hair is white, and he wears a small white beard. He has been an intensely interested spectator all through the trial. He alternately watches the witnesses, the judge and the two attorneys, and laughs in quiet derision whenever a witness makes a statement with which he does not agree.

LOTS OF COIN IN SLOT MACHINES

Enough Money to Pay Owners Fines and Expenses Found.

The proceeds of the slot machines confiscated from the Gilbert saloon men will probably pay all their fines, and legal expenses while here, the only loss suffered being the loss of the machines. There is thought to be between $1,200 and $1,400 in the twenty-two machines confiscated, and Sheriff Bates has an expert working on the locks, opening them this afternoon, preparatory to destroying the machines. An order of court for the destruction of the gambling devices was issued this afternoon.

There was some question at first as to who was entitled to the money from the machines, as there have never before been any money in machines confiscated. There has been no authority discovered which will permit the county to keep the money, however, and it will probably go back to the saloon men. Judge Ensign will also rule on this question this afternoon, but it is thought that the saloon men will get the proceeds of the machines.

Dr. Price's Delicious Flavoring Extracts

have no peers in the market.

CONCERNING WOMAN.

A most interesting program has been planned for tomorrow afternoon at the Duluth Boat club, in spite of the fact that the rowing crew, which usually furnishes so much entertainment, is in Winnipeg doing its best to win honors in the annual regatta, that is being held there now.

The war canoes will again be in evidence. Miss Barbara Patrick's crew of girls, that lost in the last race to the crew captained by Miss Gladys Reynolds, will have an opportunity to retrieve themselves from the defeat of a week ago, and to win first honors.

Two other crews that will race are to be made up of Y. M. C. A. boys. A third race has been arranged, and is creating much interest among the ladies of the club. Sixteen local doctors and sixteen bankers will race against each other, and their wives will be out in full force, each to cheer her spouse on to victory.

Probably the most interesting feature of the afternoon will be the high dive taken by some of the junior members of the club. The diving platform has been raised to the height of thirty-five feet, making a long and rather difficult plunge.

Arrangements have been made to have telegrams reporting the results of the races at Winnipeg sent direct to the club, in order that those who are present will hear the returns of the races as soon as possible.

A special dinner will be served in the cafe to those who intend remaining at the club for the dance in the evening.

Keeping the Hair in Curl.

There is no doubt but that a fortune awaits the person who can devise some means of keeping the hair in curl, especially on hot and damp days, says the Detroit Journal. At present there is nothing that has a lasting effect, though some preparations holds the tresses in curls for several hours.

Unfortunately these mixtures are usually sticky and are affected by dampness, the same as the hair.

One of the best ways of holding the hair in place is by using invisible hair nets. These nets will not keep in the curls, for the hair has a most discouraging way of straightening out beneath them, but the mesh does hold it in a neat mass and in dry weather is such a protection from the wind that the curl will last twice as long. In putting on one of these the greatest care must be taken that it is not so tightly done as to make the hair look stiff. This is an error committed by women who are not accustomed to adjusting nets. The successs of putting on a net is to use plenty of invisible hair pins, and then keep the net loose but firm.

Persons who prefer a quince preparation should use this formula, consisting of a tablespoonful of the seeds put into a pint of soft water and gently simmered until it is reduced to three gills. After straining and cooling two tablespoonfuls of cologne and two of alcohol should be added.

This is applied in the same way as the bandoline.

Events of Interest.

Several very delightful affairs have been given during the past week for Mrs. J. W. Robinson and Mrs. Elizabeth Caughill of Minneapolis, formerly of this city. On Wednesday Miss Minnie Allen of Osborne terrace entertained for them. About thirty guests were present and favors were won by Mrs. R. R. Forward, Mrs. W. D. Coventry and Mrs. William Bates. Miss Allen was assisted by Mrs. R. D. Haven and Miss Mayme Boerner.

• • •

Master George Stock was pleasantly surprised Monday evening by a party of young friends at his home, 72 East Third street. The guests were:

Misses—
Grace Babcock, Jessie Rodger, Ruth Allison, Gertrude Stock, Georgiana Rodger, Fanny Wienberg, Sarah Wienberg, Florence Winnish, Mildred Groshey.

Masters—
Ben Rodgers, George Allison, Roy Allison, Charles Grishey, Fred Wienberg, Robert Groshey, George Stock.

• • •

Mrs. Norman Krel entertained at a dinner party of ten Wednesday evening in honor of her sister, Mary Volker, of St. Paul. After dinner the party took a cruise around the bay. The guests included the Misses Shirmer of Cedar Rapids, Iowa; Mrs. E. Ernst, Miss Hazel Johnson of Chicago, Mr. and Mrs. L. Peters of Superior, and a number of young Duluth people.

• • •

Miss Ethel Farmer of East Third street has issued invitations for an afternoon tea on Tuesday. The affair will be given in honor of Miss Charlotta Bagley of Chicago, who will arrive in the city Tuesday morning to be Miss Farmer's guest.

• • •

Miss Virginia and Miss Mary Frick of East Second street will be hostesses at a large dancing party at the Duluth Boat club next Thursday evening. The invitation list includes about eighty guests.

Reception For Pastor.

The ladies of the First Christian church, Fifth avenue west and Fourth street, will give a reception this evening, in honor of their pastor, Rev. Paxter Waters, who will leave next week for Newberry, Mich., where he has been called to take charge of a non-denominational parish. The affair is given for the members of the church and for Duluth pastors and their wives. After a short musical program, Rev. J. Wilfred Loughridge, pastor of the Central Baptist church, will speak, and Rev. Waters will make an address. Refreshments will be served.

Mr. Waters has been in the city three years, and it is with deep regret that the members of his congregation see him leave.

Personal Mention.

Mrs. A. C. Weiss of 1615 East Superior street will entertain the ladies of the Richardsen-Harrison bridal party at luncheon tomorrow.

• • •

Mrs. D. G. Cutler entertained at an informal tea this afternoon for her niece, Miss Hobson, of New Orleans, who is visiting her. She was assisted by Mrs. Morton Miller, Mrs. William Dalrymple, Mrs. W. B. Silvey, Mrs. G. G. Hartley, Mrs. A. L. Ordean and Mrs. E. P. Towne.

• • •

Mrs. C. E. Adams of 1029 East Second street entertained this afternoon at bridge in honor of her sister, Miss Tennant, of Minneapolis.

• • •

Miss Ethel Jones and Miss Mary Jones of Pittsburg are visiting their brother, James Jones, at 219 East Third street.

• • •

Mr. and Mrs. A. C. Gooding of Rochester, Minn., are the guests of Dr. and Mrs. Homer Collins of 1231 East Third street.

• • •

Mr. and Mrs. S. E. Matter have visiting them, Mr. and Mrs. Elmer Todd and daughter of Aurora, Ill.

• • •

Miss Virginia Graff is the guest of her brother, Carroll Graff.

• • •

Mr. and Mrs. Edward Pugh, 1124 East Second street, left today for their summer home in Mankato.

• • •

Miss O'Donnell of Joliet, Ill., is the guest of her sister, Mrs. Harry Hooker of 4409 London road.

• • •

Mrs. E. F. Warner of East Third street has as her guest, Miss Hazel Alness of St. Paul.

• • •

Miss Stebbins of Minneapolis is the guest of Miss Margaret Ryan of 213 Lake avenue north.

• • •

Miss Pearly Hector of 1017 East Third street has returned from Minneapolis, where she visited friends.

• • •

Miss Pearl Barnes, who is the guest of Miss Emma Waugh of 1227 East Third street, will leave for Minneapolis tomorrow. She will visit several other cities before her return to her home in Syracuse, N. Y.

• • •

Miss Pearl Bemis of 225 Fifteenth avenue east left Tuesday morning for Long Prairie, Minn., where she will visit her uncle, Edward Bemis, and family.

• • •

Miss Hernice Chandler of Battle Creek, Mich., is the guest of Miss Fannie Lumm of East Third street.

• • •

Rev. C. Schoenheider, Sr., wife and daughter of St. Paul Park, are visiting their son, Rev. C. Schoenheider, Jr.

• • •

Mr. and Mrs. F. C. Harris and two daughters, Molly and Myra, are taking a trip down the lakes.

• • •

Miss Laudray Mitchell of Hunter's Park left Thursday to visit her sister in Battle Creek, Mich.

• • •

Mrs. Robert Smith of 702 East Fourth street will leave Saturday evening on the Pionesta, accompanied by her aunt, Mrs. S. T. Fletcher, of Boston. She will make a two-months' visit in Maine and Massachusetts.

• • •

Miss Grace Ward was hostess at an informal afternoon affair for Miss Irene Stephenson, who is visiting relatives at Lakeside.

• • •

Mrs. G. Harter and daughter, Miss Elizabeth Harter, of Canton, Ohio, are the guests of Mr. and Mrs. Albert Ordean.

• • •

After a visit with relatives here, Mrs. W. E. White and daughter, Lila, have left for Fargo to join Mr. White.

• • •

Prof. David Terrell, professor of Greek at Georgetown college, Ky., is visiting Mr. and Mrs. Clarence Coleman of 2415 East Fourth street.

GLOVE WEARING.

Some Hints About the Proper Usage.

Gloves are a very important factor of every costume, because it is unavoidable that they should be in plain view all the time, says the North American. Many a pretty dress has been ruined by the gloves worn with it, all because the wearer did not know the etiquette, as it were, of glove wearing.

If a few simple rules are learned the rest comes easily. In the first place, colored gloves should be eschewed, the term colored meaning gloves of pink, blue, green and reddish tints.

Red-brown is allowable, especially in winter; brown and black and gray are always good; white is seldom out of place, and this year yellowish and pinkish yellow gloves are considered stylish. There is no occasion and no time when it is strictly good form and good taste to wear gloves of any color save those mentioned.

If the dress is in a dark shade—green, navi blue, crimson—wear black, dark gray or brown gloves on all ordinary occasions; if the dress is in white or some light color, wear white or yellowish gloves.

Brown gloves are good for all tailored suits, but they are not considered dressy unless the whole costume be of the same shade.

White gloves are always proper and absolutely necessary with full dress—except on rare occasions, when the costume is all black.

Black gloves are good style, but rather somber for evening dress. It is not good taste to wear black gloves with white or very light dresses, particularly in summer.

Yellowish and pinkish-yellow gloves are much worn, but only with colored dresses, and not in the evening. Of course, white dresses demand white gloves.

Gray gloves at the moment are not much in favor, but when they are worn they usually accoinpany black tailored suits or gray costumes, either tailored or dressy.

Not only must the color be correct and appropriate, but the material must also be taken into consideration.

Silk and cotton gloves are at no time dressy. If they are worn it should be in the morning with a gingham dress or linen suit. They are allowable on a shopping tour; for calling, nothing less than chamois is proper. Silk and cotton gloves should be chosen only in white, black or tan.

Chamois gloves are rather informal, though they are cool for summer. Besides that, they may be washed at home. They come only in two shades—the natural and white, and the former is more popular this year. Chamois gloves are worn with strictly tailored suits, whether of cloth or linen, morning frock or pongees.

Suede gloves may be worn at any time except for full dress. In summer they may even serve for dressy occasions, as they are so much cooler than glace.

Glace kid gloves are imperative for full dress—except in very hot weather—and may be worn with almost any costume. Glace kid is expensive, but it wears and cleans well.

CAKE WALK BY PASTOR'S WIFE AND YOUNG MAN.

Pittsburg, Pa., July 24.—There is turmoil in the Evangelical Lutheran church at Elrama.

Several nights ago, the members of the congregation gave a lawn fete for the benefit of the Sunday school. One of the attractions at the fete was a cakewalk between the young and beautiful wife of the pastor, the Rev. Willbur C. Mann and William Atkins, superintendent of the Sunday school.

Dr. Mann looked on in approval, while William Talsten, secretary of the congregation, and some of the other members were horribly shocked. Since the entertainment a congregational meeting was held, at which Dr. Mann was asked to resign. He refused to do so, and about half of the congregation is standing back of him. He threatens to take the case to the courts if an attempt is made to force him out.

What Retail Markets Offer.

The few berries that are on the market today are poor, but the larger fruits are better than ever. Corn on the car seems to be a scarce article. There is little of it in town, and that little is hardly worthy of the name.

There was no white fish in town today, but the supply of other fish was large and most inviting.

Blueberries, 2 boxes for 25c.

Apples, 60c a peck.
Corn, 40c a dozen.
Asparagus, 3 for 25c.
Cucumbers, 5c.
Onions, 4 bunches for 25c.
Jones' sausage, 25c, a pound.
Brookfield sausage, 18c.
Lake Superior trout, 15@18c.
Halibut, 20c.
Broilers, 35c a pound.
Milk-fed roasters, 28c.

DULUTH Superior St. and 1st Ave. W.

ALBENBERG'S

SUPERIOR Tower Ave. and Broadway.

CLEAN-UP PRICES FOR TOMORROW

Children's Coats — Our entire line. The sizes are from 2 to 14 years. The prices have been from $1.50 to $12.50, At Half Price

Lingerie Dresses — Your choice of the newest and prettiest styles shown this season at One-Quarter Off

Lawn & Linen Dresses — This lot is slightly soiled from handling. They go at Exactly Half Price

Dress Skirts — An immense line, including blacks as well as colors—at One-Quarter Off

Silk Petticoats — A big table full—a little soiled or mussed from being on display—at Just Half Price

Silk Jumper and Silk Shirt Waist Suits — Your choice from those which are left at One-Third Off

All Trimmed Hats — The highest priced and most exclusive styles at HALF PRICE —Others at Much Less Than Half

Dress Goods — 36-inch Wool Suitings, pretty, light plaids, checks and stripes. Regular price has been 50c—now to clean up—per yard 19c

Table Linens — 15 pieces of a splendid 64-inch Loom Damask. We've made a leader of it at 59c—to clean up now..... 39c

Wash Goods — Dainty Lawns—All of our 15c and 19c ones, at.. 10c

$1.50 Embroidered Swisses for waists or dresses—per yard 65c

Handkerchiefs — All linen, initial and embroidered ones, worth to 25c at— TWO FOR 25c.

Another lot of dainty embroidered and corded effects that are sold for 35c, now selling for—25c each.

Hosiery — Ladies' black gauze lisle hose—garter top, regular price 75c—at 50c

Hermsdorf dye, lisle lace hose—blacks only. Regular price 50c, at 39c

REPUBLICANS ARE DISTURBED

Over Two Campaign Managers in Ohio—Conflict Feared.

Columbus, Ohio, July 24.—Ohio Republicans are not a little disturbed over the fact that they are to have two campaign managers, Arthur I. Vorys, who has been designated by William Howard Taft to look after the presidential campaign, and Henry A. Williams, who was regularly elected sometime ago by the state central committee, as was then supposed, to look after the interests of the president as well as those of the candidates on the ticket.

They are not criticising Secretary Taft in the least, but, on reflection, they are fearful that his dual management will lead to a conflict of authority that will at least be confusing.

Vorys's selection as Ohio manager, with no understanding that he is to cooperate with State Chairman Williams, recalls the campaign of 1884, when the magnetic Blaine was the presidential candidate. The situation in Ohio this year is very similar to the conditions which then existed in the state. State Chairman John F. Ogelee, then auditor of state, was practically deposed as campaign manager, and the management of the presidential campaign placed in charge of W. W. Dudley of Indiana and Chauncey I. Filley of Missouri. This action was taken after many compliments had gone into the national committee, and a committee of three, consisting of W. W. Dudley of Indiana, John A. Clarkson of Iowa and Senator Plumb of Kansas, had come here to inquire into conditions, and apply the remedy which they believed was needed.

When Henry A. Williams was elected chairman of the state committee a few weeks ago, the belief obtained that Mr. Vorys would be named as national chairman and that Mr. Williams would be in absolute charge of the Ohio campaign, without any distinction between the presidential and state candidates.

The situation in Ohio in spots is acute, and rare diplomacy will be required to straighten out the troubles which the factional contest between Taft and Foraker for supremacy brought on. This is the assignment that will be given Vorys, and the task requires a man of even temperament and willingness to give and take. Chairman Williams knows it and admits it, and Taft himself appreciates the fact that there is a great uncertain vote in Ohio this year, as was exemplified in the campaign of 1892, when Grover Cleveland came within 1,000 votes of carrying the state, while the year before McKinley, as the candidate for governor, received about the normal plurality. But more remarkable and far more revolutionary was the change from 256,000 for Roosevelt in 1904 to 48,000 the following year for John M. Pattison, Democrat for governor.

Never can tell when you'll mash a finger or suffer a cut, bruise, burn or scald. Be prepared. Dr. Thomas' Eclectric Oil instantly relieves the pain—quickly cures the wound.

SHIPPING MARQUETTE ROCK.

Marquette, Mich., July 24.—(Special to The Herald.)—Trap rock, quarried and crushed in this city, is being shipped to Detroit, Cleveland and other points for use in building streets and boulevards. There is a constant demand for the product from lower lake cities and elsewhere, and there is no difficulty about placing it. One order now being filled for delivery at Cleveland calls for 3,000 cubic yards of the crushed stone. Detroit has used the Marquette product for the past three years.

EXTRA SPECIAL

For Saturday

10 dozen 25c ladies' Corset Covers for..... 16c

10 dozen 50c ladies' Corset Covers for..... 29c

5 doz. ladies' Night Gowns, $1.25 values for..... 89c

10 dozen $1.25 ladies' white lawn Underskirts for..... 89c

Extra Special

500 pairs men's, ladies' and children's shoes, odds and ends left from the season will be sold for less than the cost of the raw materials.

25 men's $15 Suits will be sold Saturday for, a suit..... $5.95

GOLDEN RULE STORE CO.

There's One for You.

You can buy $13.50 and $15 suits for $8.85; $18 and $20 suits for $12.85; $25 and $30 suits for $16.85, at Erieson's midsummer clearance sale, 219 West Superior street.

Men's and Ladies' Fine

OXFORDS

At a Uniform Reduction of One-Third and More.

No need for us to say a word. These prices tell what you can save if you but avail yourself of the opportunity.

Bates' and other makes of men's $3.50, $4 and $5 Oxfords in patent, gun metal and Russia calf, for..... $2.98

Howard & Foster's $4.00 and $5.00 Men's Oxfords, in patent, gun metal, vici kid and Russia calf, for..... $3.48

James A. Banister Co.'s $5.00 and $6.00 men's Oxfords, in patent leather, gun metal and Russia calf, for..... $4.23

TAN PUMPS—For street or evening, flexible sole, Cuban heel, reg. $4 value, only..... $2.75

TAN OXFORDS—Either button or Blucher style; reg. $3.50, $4 and $5 value, for only.... $2.98

CANVAS OXFORDS — Light or heavy soles, cool and comfortable, just right for summer wear, only.... $1.48

BLACK OXFORDS—All leathers, styles and sizes, values from $2.50 to $6. Priced in four lots at $1.98, $2.48, $2.69, $2.98.

The SUFFEL FIT is famous. When we sell you shoes we fit them to your feet. The shoes will be more comfortable, wear longer and look better while they last. Remember the "SUFFEL FIT."

THE SUFFEL COMPANY

"WHERE FEET ARE FITTINGLY FITTED."

131 WEST SUPERIOR STREET. DULUTH, MINN.

Our children's department is the largest in the city. We have shoes for the baby, the boy or girl. The same attention is paid to children's feet as to the feet of their parents.

TODAY AND TOMORROW

CRAVATS

3 for $1 — 35c — 3 for $1

50c, 75c and $1.00

Four-in-Hands, Club and Bat Ties—about 150 dozen from our regular stock, to close.

A. B. Siewert & Co.

304 West Superior Street.

EVERYTHING FOR THE SUNDAY DINNER ECONOMICALLY PRICED

THE HERALD'S PURE FOOD PAGE

WHERE YOU CAN DO BEST FOR EATABLES TOMORROW

Ice Cream that costs less than Huot's CAN'T be as good.

It is Impossible to make any better.

We test every quart of cream which enters into our Ice Cream. It must contain 25 per cent of butterfat—nourishment—or we do not use it. That is why HUOT'S Ice Cream is

NOT ONLY PURE, BUT GOOD

We are the only soda fountain people who make the ice cream we sell. We know what it contains; we make it as good as ice cream can be made.

Telephone us your order for Sunday or any social event. Your guests will appreciate your selection if it is Huot's. Vanilla or chocolate, 40c a quart; maple or strawberry, 50c a quart. Special flavors frozen to order. Both telephones.

Victor Huot CONFECTIONER

THE ZENITH CASH MARKET

14 West 1st Street.

The rush continues, and why? Because we give more of the best meats and provisions for $1.00 than any other market in the city.

Whole Pork Loins 10½c and 11½c.

Pork Sausage Meat, per lb	9c	Veal Legs, per lb	12½c
Hamburger Steak, per lb	8c	Whole hind quarter Veal, lb	10c
Steer Rib Boil, per lb	5@6c	Whole front quarter Veal, lb	8c
Steer Pot Roast, per lb	8@10c	Mutton Legs, per lb	12½c
Steer Rib Roast, per lb	12½c	Fine Legs of Lamb, per lb	15c
Steer Round Steak, per lb	12½c	Fine Shoulders of Lamb, lb	12½c
Steer Family Steak, per lb	10c	Bacon Strips, per lb	10c
Veal Shoulder Roast, per lb	10c	English Bacon Backs, per lb	10c
Veal Cutlets, per lb	12½c	Fancy fresh dressed Chickens	15c

Try our little pig pork sausages for Sunday morning breakfast.

GEORGE O. SMITH, Manager.

D. E. H., 7-24-08

CUT IN PRICES

FOR SATURDAY.

$1.40 Bottle HUNTER'S RYE WHISKY for....98¢
$2.75 Bottle OLD CROW WHISKY for.....$2.47
RYE or BOURBON—(Full Half Gallon, Bottled in Bond.)
$1.30 Bot. BURKE'S 3-STAR IRISH WHISKY 98¢
$4.00 Bottle, Qt., CLICQUOT CHAMPAGNE $2.98
$1.40 Bottle DEWAR'S SCOTCH WHISKY..$1.05

(No deliveries made at above prices except with other purchases.)

FOR FAMILY AND MEDICINAL USE

Real OLD PORT, per gal	$2.00	WHISKIES, per gal	$2.50
Real OLD SHERRY, per gal	$2.00	WHISKIES, per gal	$3.00
Straight OLD BRANDY, gal	$4.00	WHISKIES, per gal	$3.50

WANIGAS Best Whiskey Made, Per Gallon, **$4.00**

WALL'S FAMILY LIQUOR STORE,

310 WEST SUPERIOR STREET, DULUTH, MINN.

GOVERNMENT FOR ALL OR FOR A FEW, THE QUESTION

Says Justice William J. Gaynor of New York Supreme Court.

No Jealousy of Honest Rich Among the Honest Poor.

New York, July 24.—The World says: When the nomination of Justice William J. Gaynor for vice president of the Denver convention seemed imminent there was a large collection of newspaper representatives at his summer place, Deepwells, at St. James, L. I. They pressed him hard for a statement, but he would say nothing except that he had had no communication with Denver and did not believe he was to be nominated.

He did, however, retire from his veranda to his library for a while with his secretary and write a political statement, which he handed to a representative of the World, but not to be used unless he should be nominated.

His permission to use it has now been obtained, and it is as follows:

False Statement Repudiated.

"If I should be nominated I should desire to say at the earliest moment that those of us who run for office this fall do not propose to put up any longer with the repetition here in the East of the false statement that we oppose corporations or business combinations or business enterprise or individual wealth. That false statement has been suffered long enough. Individual wealth, however great, if honestly got, excites no jealousy, but is a subject of honor everywhere in this country.

"There is no jealousy of the honest poor against the honest rich. That I am able to vouch for from my boyhood up.

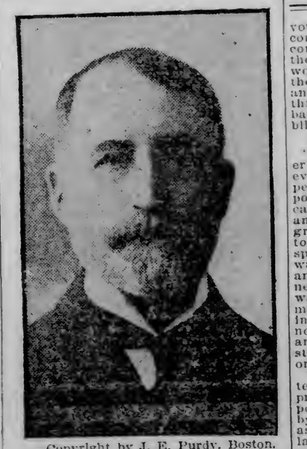

—Copyright by J. E. Purdy, Boston.
JUSTICE W. J. GAYNOR.

It is a most unfortunate thing and in the end must work great ill to the country, if continued, for those who are rich in property to congregate in one political party only. This is now grown evident to all thinking men who have acquired wealth by honest industry and enterprise. The welfare of the country, and the welfare of those who are so fortunate as to have property and of their children, if they only knew it, requires a healthy balance of political parties; for that healthy parity accountability which is necessary to keep parties from growing heedless, unresponsive, unprogressive, and corrupt, can be had in no other way.

"If we had here that fine and sensitive balance which exists in England, for instance, by which parties are turned out and brought in with healthy facility and frequency, by the vote of the thinking people of the country, it would be a blessing to the country. Those who do not think could then be left to go their way, for they would be harmless. It is necessary to the well being if not to the continuance of a free government that the thinking people should constitute a balance between contending parties and blind and unthinking partisans.

The Prime Duty of Government.

"The first and prime duty of government is to protect the industrious, everyday man, prosperous or poor, in person, property and freedom of opportunity. The powerful and the great can usually take care of themselves, and more so, too. And just now, when a great effort of the American people to set certain chief things in that respect right is at the parting of the ways, has been brought to a standstill, and you cannot thrust the point of a needle between whether it is to go forward or fall, it is the duty of every man who thinks for himself (for nothing can be done with those who do not think) to get his bearings anew, and not be misled by false or partisan statements or low appeals to selfishness or cupidity.

"The railroads are by law our chartered public highways, and not mere private concerns. The railroad corporations are organized and empowered by government to run the railroads as public highways, the same as similar corporations are organized and empowered to control turnpike roads, for instance. They are just as much our public highways as are our dirt highways and our water highways. They are open by law to all alike on exactly the same terms for similar service.

"The first law of their being is that they may give no discrimination or favoritism to any one. Is, then, the effort to stop a few people from using our railroad highways for their own private aggrandizement at the expense of the rest of the community and of the stockholders of the railroads, to grow cold or be dropped?

The Freight Rate Question.

"Just think of the enormity of a few men, or sets of men, being allowed by the laxity, or leniency, or indifference, or connivance, of those chosen by the people to represent government, to have their wholesale freights carried over the public highways of the country at a rate so much lower than their rivals are charged (often one-third of what their rivals are charged and less) that they are thus enabled to undersell such rivals that much in the markets and remorselessly ruin and drive them out of business, and thereby create and retain monopolies in themselves, and then fix prices to suit themselves, and even manufacture goods of such quality as they see fit, having no competitors! Is that sort of thing to be stopped or not?

"Democrats and Republicans helped to set afoot an effort under President Roosevelt to stop it, but a great many powerful people who call themselves Republicans, but who are such for personal profit and revenue only, and would as leave be anything else for the same reason, and some who call themselves Democrats, but belong to the same classification, opposed it and have brought the movement to a standstill. Their politics is to make the nominations for both parties, national, state and local, so as to be entirely safe in any event, and when they fail as to one party they bend their enormous power to misleading the voters of the country by falsehood and corruption.

"They call the effort to free our public highways of their grip and unlawful use 'meddling with private business,' and denounce it as 'opposition to corporations and combinations in business,' and as radicalism and socialism, and even as anarchism. Honest people have got tired of such abuse and do not propose to submit to it any longer. There is no opposition in this country to combinations and enterprise in business based on equal conditions to all, nor the slightest possibility of the confiscation of private property. There is no danger of the honest American people confiscating any one's property.

"There is opposition to the gross wrong of giving a few sets of persons an advantage over all others by means of such discriminations and favoritisms on the public highways, and by which they destroy and prevent the competition and create monopolies in themselves of the principal products and manufactures of the country, one after another. It is the mother of monopolies—or of trusts, if we must give up a plain word for an obscure one. And no free people can suffer monopolies to flourish over them and survive.

"Monopolies belong to despotism, not to free government. Monopoly and despotism, and the growth of monopoly and the decay of free government go hand in hand the world over.

The Looting of Street Railroads.

"And we here in New York do not need to go away from home for object lessons of still other misuses of government privilege and of our public franchises and highways in still other ways by these same people for their own enormous enrichment and the consequent demoralization, if not degradation of the mind of the community. When these things are happening all over the country they must affect national politics. Look at the present scandalous condition of our street railroads in New York city.

"They are the most valuable and best paying public franchises in the whole world, and were conferred as gifts in perpetuity by government; and yet they have been so prostituted to dishonest greed, despoiled and robbed, that they are today bankrupt and in the hands of court receivers. The additions from year to year of block after block of bogus securities became in the end so enormous in the aggregate that even the enormous revenues paid into the coffers of the companies by the public, by means of the largest average street railway fare in the world, no longer sufficed to pay the interest; and hence bankruptcy followed, and disintegration and annulment of connecting leases made pursuant to statutes, whose object was a single fare over connecting lines, and the cutting off of transfers thereunder; all by the court and its receivers selected for the purpose; and all to end in reorganizations over the heads of swindled stockholders and a swindled community, which only smiled a year or two ago when told by some of us that the leases for terms of 999 years of all the companies to one paper company, and on which leases the swindling securities were largely issued, were more apt to last only nine years than 999.

"When honest men, whether rich and prosperous, or only struggling to support their families and make both ends meet from week to week, or from year to year, so long as God leaves them here, see these things go on unchecked, and in the end unpunished, and all, it is claimed, according to law, they cannot help doubting that law and justice reign here for all alike. And those who commit these wrongs, and make a lifetime and lifework of them, call out frantically not to array class against class when their conduct is called in question; for arraying class against class is what they call arraying honest, conservative men against their pernicious dishonesties against the whole community.

No Radical Questions Up.

"There are no radical questions before the country, but only plain questions of right and wrong which have long been calling out in vain for settlement. In spite of all we have heard of the misuse of our public highways by favoritism in freight rates, no individual, however gross an offender, has been indicted by the government, and the gross result is the collection of a few thousand dollars in fines. The question is whether we are to have not only proper laws, but an impartial and reasonably strict administration of the laws, for the welfare of all, or whether our government is to suffer to remain a long gathering condition of favoritism and advantage for a few.

"That question is now become a live coal in the minds of the merican people, and is to be by them answered. Let us have fair play, and a fair, manly discussion and hearing for the good of our great country and for our posterity.

"Those who, instead of living to make posterity better and happier, live only for their own greed and selfishness, live worse than in vain.

No Reason to Despond.

"I do not intend to strike a despondent note. All our evils will be worked out right gradually, a little by one party and a little by another, until all is done, but those I have mentioned have unhappily lasted too long and grown too grievous.

"The future is secure with the splendid intelligence and integrity of the people of this country. Though we have our evils and our problems, no one correctly informed of the past can take a morose or despondent view of the present or of the future."

$20 men's suits now $10. "Fitwell."

WED ON COURTHOUSE TOP.

Unique Ceremony Performed High in Air at Cleburne. Tex.

Cleburne, Tex, July 24.—One of the most unique marriages that has taken place in Texas was performed here last week on the top of the Johnson county court house, 150 feet above the curious crowd of 10,000, which shaded its eyes, stood with mouth agape, and yelled when Justice of the Peace Brown pronounced the happy pair husband and wife.

The daring bridegroom is Christopher Napoleon Freeman, while the blushing bride before she became Mrs. Freeman was plain Lizzie Brown, 18 years of age. Both reside in Dallas county, and came here for the purpose of winning a cash prize.

In order to reach the top of the courthouse, the young couple the marrying squire and a young newspaper man risked life and limb. The wedding party wound its way and climbed up a series of shaky ladders, crawled through a narrow skylight and finally emerged upon the 8-foot square pinnacle.

The bride was nearly prostrate when she reached the strange altar. The wind was blowing a gale, and the position during the ceremony was anything but comfortable.

The descent was even more perilous than the ascent. The bride declared that as a result of the kisses received from everybody her head was going round and round.

Governor T. M. Campbell made a speech during the day, but the marriage eclipsed everything else. Twenty-five thousand pounds of meat were eaten at the barbecue, and five barrels of pickles went the same way.

"Had dyspepsia or indigestion for years. No appetite, and what I did eat distressed me terribly. Burdock Blood Bitters cured me."—J. H. Walker, Sunbury, Ohio.

Parents Profit by This.

Boys' and children's $2 suits, $1.60; $5 suits, $4; $7 suits, $5.60, at Ericson's midsummer clearance sale, 219 West Superior street.

REGULAR WESTERN HOLDUP.

Green Bay, Wis., July 24.—At the point of a revolver, twelve men, including the proprietor of the Westly saloon on the Manitowoc road, were held up in true Western style Tuesday evening between 10 and 11 o'clock by one lone holdup man. The robber secured $40 in cash, two revolvers and a valuable watch. He drove up to the saloon in a carriage and made his escape in the same manner.

Take Your Choice at $5.

If you can wear 34, 35 or 36 chest measure, you can have your choice of many desirable $18 and $20 suits for $5 at C. W. Ericson's, 219 West Superior street.

LET THE DULUTH PUBLIC MARKET DO YOUR SAVING FOR YOU

THE LOW PRICE STORE. Both 'Phones, 1991. **Duluth Public Market** 30. E. SUPERIOR STREET. Both 'Phones, 1991.

Habits are to be commended if they are of the right kind. For instance, the habit of coming to this store for your groceries and meats is one that goes a long way towards solving the question of living comfortably in Duluth on a moderate salary. Our customers are our best friends; this advertisement merely gives you an idea of what to expect at Duluth's low priced cash grocery and meat market. Study these Saturday prices carefully:

Grocery Dept.

FREE—10 EXTRA DIVIDEND STAMPS FREE WITH EACH OF THE FOLLOWING:

2 12½c packages H. O. Oats (The only full weight 2-lb packages on the market.)	20c
2 lbs best Shredded Cocoanut	25c
1 35c quart Mason Jar Sweet Pickles	25c
1 35c bottle Queen Olives	25c
3 10c packages Jello or Dr. Price's Desserts (Any Flavor.)	25c
2 15c bottles Campbell's Salad Dressing	20c
2 15c bottles Worcestershire Sauce	25c
6 large 5c bars Minnesota Soap Co.'s Pumice Soap	25c
3 10c packages Cold Water Starch	25c
2 15c large bottles Catsup	20c
1 25c package Swift's Pride Washing Powder	18c
3 10c packages Macaroni or Spaghetti	25c
3 3-lb cans Baked Beans with Tomato Sauce	25c
2 large bottles Bluing	12c
3 2-lb cans Fancy Tomatoes	25c
1 lb Fancy Evaporated Apricots (Always sold at 30c.)	20c
3 8c packages Gloss Starch	20c
3 8c packages Pure Baking Soda	18c
3 8c packages Corn Starch	18c
"Iced" Capitol Ceylon Tea is a truly delicious drink these days, per lb	60c

20 lbs of Sugar $1

With an order for our Celebrated Capitol Brand Tea at 60c. U. C. Japan, Ceylon, E. Breakfast, Gunpowder or Oolong.

National Biscuit Co. Crackers, 20 lb. boxes—per lb 6c
Ginger Snaps—per lb 7c

Peanut Butter, per lb 20c

Elgin Brand Pasteurized Creamery **BUTTER** Per Lb 26c

EGGS Guaranteed Fresh, Per Dozen 23c

New Potatoes, per peck 33c

CHOICE CALIFORNIA FRUITS

Plums, Peaches, Pears, Apples, Oranges, Lemons, Blueberries, Raspberries, Blackberries, Cherries and Fresh Vegetables in abundance.

MEATS

Always bear in mind the fact that we carry only the finest first grade meats—emphatically, no seconds. Every purchase you make at our sanitary counters assures your getting the very best meats for the very least money.

Chickens and Broilers at Our Popular Low Prices.

3 lbs Hamburger Steak	25c
Choice Native Steer Pot Roast, 10c and	8c
Choice Native Steer Boiling, per lb	5c
Extra Fancy Native Steer Family Steak, per lb	10c
Extra Fancy Native Steer Rib Roast, 16c, 15c and	14c
Extra Fancy Native Steer Round Steak, 15c and	12½c
Extra Fancy Native Steer Sirloin Steak, per lb	18c
Hind Quarter of Native Milk Fed Veal	12½c
Native Milk Fed Veal Chops, 15c and	12½c
Native Milk Fed Veal Stew, 10c and	8c
Fresh Spareribs, per lb. only	9c

Penn Yan Lamb

And there is none other quite as good as Penn Yan Lamb.

Hindquarters Lamb, per lb	16c
Forequarters Lamb, per lb	12½c
Lamb Stew, per lb, 10c and	8c
Little Berkshire Pig Roast, per lb	10c
Sugar Cured Corned Beef, per lb	5c

WITHIN THE REACH ON ALL!

DULUTH UNIVERSAL FLOUR

Is what all the children want, ALL THE TIME. The more they eat the better it will be for them. It is one of the greatest health foods on the market.

YOU GET MORE LOAVES OF BREAD FROM DULUTH UNIVERSAL THAN FROM ANY OTHER FLOUR!

DULUTH UNIVERSAL is a strictly pure spring wheat flour.

Duluth Universal Milling Co.

Made in Duluth—"The Pittsburg of the West."
THE FLOUR THE BEST COOKS USE.

HENRY FOLZ

115 and 117 East Superior Street,
TEMPORARY LOCATION.
Both Phones, Nos. 48 and 234.
GROCERIES AND MEATS.

Prices for Saturday:

Flour, 49-lb sack	$1.40
Flour, 98-lb sack	$2.75
Poppy Milk, 3 cans for	25c
1 lb Can Salmon	10c
½ lb Can Lobster	20c

SUMMER BEVERAGES:
Unfermented Grape Juice.
Ginger Ale.
Cider.
Tropical Fruit Nectar, etc.

DULUTH PROVISION CO.

17 First Avenue W.

Remember, if you buy your meat here you will save from 40 to 50 per cent on your meat bill.

Fancy Steer Pot Roast, per lb	8c
Fancy Steer Boiling Beef, lb	4@5c
Fancy Steer Family Steak, lb	10c
Fancy Steer Round Steak, lb	12½c
Fancy Steer Sirloin Steak, lb	15c
Fancy Steer Rib Roast, lb	12½c
Veal Shoulder Roast, per lb	10c
Leg of Veal Roast, per lb	12½c
Veal Chops, per lb	12½c
Veal Cutlets, per lb	12½c
Veal Steak, per lb	15c
Veal Stew, per lb	6c
Lamb Stew, per lb	6c
Lamb Chops, per lb	12½@15c
Leg of Lamb, per lb	15c

Try our Duluth home-made Sausage.

DULUTH PROVISION CO.
17 First Avenue West.

You will save money by buying your meats of

S. WEDDES

1516 West Superior St.

CUT PRICES ON ALL MEATS

Below are some of our extra specials:

Shoulder Steak, per lb	11c
Boiling Beef, per lb	5@6c
Hamburger, 3 lbs	25c
Pot Roast, per lb	10c
Sirloin Steak, per lb	15c
Porterhouse Steak, per lb	15c
Round Steak, per lb	12½c
Veal Stew, per lb	8c
Veal Roast, per lb	12½c

Choice of all porks at lowest prices.

S. WEDDES
Meat Market,
1516 West Superior St

Do You Entertain?

Any social function is made more successful by serving

VELVET ICE CREAM

Delicious Digestible

The highest standard of excellence maintained through using only materials of distinctly superior quality.

Special Designs to Order a Feature.

PRIMUS BUTTER

Is always found on the table of particular people.

BRIDGEMAN-RUSSELL CO.,
16 West First St.
Both Phones 352.

GASSER'S

209-211 W. SUPERIOR ST.

Fruit is Plentiful and Cheap

Bushel box Cal. Bartlett Pears for	$2.40
Plums, per basket—	25¢ to 40¢
Peaches, per crate	$1.10
Peaches, bask.	25¢ to 40¢
Gem Melons, bask	90¢
Crate Gem Melons	$2.75
Damson Plums, qt	10¢
Red Raspberries, pts.	10¢

You Will Save 20%

By buying L. F. Co.'s pure Cream of Tartar Baking Powder, guaranteed to be as good as the Royal or Dr. Price's.

1-lb CANS.....45c
½-lb CANS.....20c

We are using this Baking Powder in our own bakery, and you know the results.

Lundmark-Franson Co.,
1002-1004 East Second Street.

CASCADE HOME BAKERY

120 W. 4th St.
Both Phones.

Home-Made Bread, Cakes, Pies and Pastry of all kinds.

Ice Cream, Fruits, and Confectionery.

Delicious Candies

And dainty, refreshing lunches, have made famous the

BON TON
BAKERY AND CANDY KITCHEN,
25 West Superior St.
Drop in and See!

RISATTI BROS.,

529 WEST FIRST STREET.
Successors to Mork Bros.

Having remodeled the store completely, we wish to announce to the public that we are in a position to fill all orders for Staple and Fancy Groceries, and to supply you with the best the market affords, at very low prices.

A trial will convince the most particular.

We carry the best Fruits and Fresh Green Vegetables in the market.

Special attention given to delivery orders.

Zenith 'Phone 863. Duluth 'Phone 955.

ZUYDERZ RYE FLOUR

ABSOLUTELY PURE

Is the best in the world, because it contains all the nutritious qualities of the one grade RYE.

At all grocers.

10c, 15c, 25c Packages.

WHEAT HAS GOOD TONE

The Market is Firm at the Close in America.

Flax Well Bought and Stronger in Duluth Market.

Duluth Board of Trade, July 24.—Wheat was stronger in American markets today. Higher cables and prospects of more hot weather in the Northwest gave prices a good boost during the early hours, but the Northwestern temperatures at noon were more reassuring and the market had a little reaction. The close was higher than yesterday's, however.

September wheat sold at $1 during the first hour in the Duluth market.

Argentine shipments of wheat were 1,684,000 bus against 1,640,000 bus last week and 1,000,000 bus a year ago.

The Modern Miller says:

"Frequent rains continue to interrupt the thrashing of winter wheat, but the movement is fair of soft winter and largely of hard winter. From Nebraska, offerings are increasing. Indiana millers have raised their estimates of yields in the Central and Northern sections of the state. Exporters have bought freely in Indiana, and it is stated that three-fourths of the wheat inspected last week at Indianapolis went to the seaboard."

Liverpool closed ½d to ⅝d higher, Berlin ½c higher.

The July option closed 1½c higher in Duluth, ⅝c higher in Chicago, ½c higher in Minneapolis, 1c higher in New York, ⅝c higher in St. Louis, unchanged in Kansas City and ⅝c higher in Winnipeg. The September option closed ⅝c higher in Duluth and New York, ½-⅝c higher in Chicago, 1c higher in Minneapolis, ½-⅝c higher in St. Louis and ⅝c higher in Kansas City. The October option closed 1⅛c higher in Winnipeg.

September corn closed ¼-⅜c higher in Chicago and ⅜d higher in Liverpool. September oats closed ⅛c up in Chicago.

Broomhall cabled from Liverpool:

"Wheat opened firm; prices ½d up on short covering, and during the morning was well supported by the leading bull interests, and further ⅛d was gained by principal strength in September. Support was the result of the continued light shipments from Argentina, strength in spot, scarcer and dearer La Plata offerings and unfavorable crop advices from Argentina regarding the dry weather in the North. Arrivals were light both offcoast and awaiting orders, and an improved demand was reported from the continent for cargoes. At midday the market was firm and from ⅜d to ⅝d higher than yesterday.

"Corn was firm at the start and ½d higher, and further gained ½d during the morning, making a net advance of 1d at midday. Strength as the result of the light shipments from Argentina, rains there interfering with the movement, firmness of spot, good cash demand and a sharp inquiry for La Plata parcels."

Car receipts in Duluth were 20 against 57 last year. Chicago received 35 against 3 last year. Winnipeg received 73 against 152 last year.

Primary receipts of wheat were 1,064,000 bus, last year 774,000 bus. Shipments 634,000 bus, last year 567,000 bus. Clearances of wheat and flour aggregated 170,000 bus.

Primary receipts of corn were 287,000 bus, last year 453,000 bus. Shipments 894,000 bus, last year 324,000 bus. Clearances of corn were 2,736 bus.

Wheat was quiet but firm during the session in Duluth. During the first hour, there was a good bulge, September wheat going from 98⅝c to $1. Later it declined to 98⅝@98c, rallied to 99¾c, and closed there, a gain of ⅝c over yesterday. July wheat was inactive and closed 1½c higher at $1.15 bid.

Durum wheat closed 1¾c higher and cash spring wheat was selling on a basis of 2½c over July for No. 1 northern.

Flax was in good demand during the entire session, and the volume of trading was large. Prices were up at the close. July flax opened ½c lower at $1.23¾, advanced to $1.24 and closed at $1.24 asked, a gain of 4c over yesterday. September flax opened unchanged at $1.22, advanced to $1.23¾ and closed there, a gain of 1½c over yesterday. October flax opened unchanged at $1.21, advanced to $1.22½ and closed there, a gain of 1½c over yesterday. Other options were unchanged.

Coarse grains were unchanged.

Following were the closing prices:

Wheat—No. 1 hard on track, $1.13⅛. On track: No. 1 northern, $1.13⅛; No. 2 northern, $1.11; July, $1.15; September, 99¼c. Durum on track, No. 1, 96c; No. 2, 95c; July durum, 86c; September durum, 86c. Flax to arrive, $1.24; flax on track, $1.24; July, $1.24; September, $1.23¾; October, $1.22½; November, $1.22; December, $1.20½. Oats to arrive, 42c; oats on track, 38½c to 42c. Barley, 45@56c.

Cars inspected: Wheat, 86; last year 57; oats, 1; barley, 1; flax, 29, last year, 31.

Receipts: Wheat, 29,055; oats, 6⅝, barley, 311; flax, 15,200.

Shipments: Flax, 50,227.

Cash Sales Friday.

No. 1 northern wheat, 4 cars.....$1.17
No. 2 northern wheat, part car..... 1.13
No. 2 northern, 2 cars..... 1.13
No. 3 spring wheat, 1 car..... 1.09½
Durum wheat, 1 car, No. 1..... .95
Durum wheat, 3,142 bus, No. 1, in store..... .95
Durum, 2,000 bus, No. 1, to arrive.. .95
Durum, 1 car, No. 1..... .95¼
Durum, 8 cars, No. 2..... .94
Durum, 82 bus, No. 2..... .94
Durum, 1 car, No. 2, to arrive..... .94
Durum, 1 car, No. 2..... .94⅛
Durum, 2 cars, No. 3..... .93
Oats, 1 car, No. 4 white..... .38
Oats, 1 car, No. 3 white..... .37
Flax, 1 car 1.27⅞
Flax, part car..... 1.27½
Flax 800 bus, to arrive..... 1.25½
Flax, 4 cars 1.24
Flax, 3,000 bus, to arrive..... 1.24
Flax, 2 cars..... 1.23¾
Flax, part car..... 1.24
Flax, part car..... 1.24
Flax, 2 cars 1.23⅝

THE CHICAGO MARKET.

Wheat Prices Jump a Cent on Active and Strong Trading.

Chicago, July 24.—On an active and strong market wheat prices jumped a cent during the first hour of trading today. Largely under the influence of strong Liverpool and continental cables, September opened ⅝c to ¾c over yesterday at 84¼c to 84⅝c and advanced to 92c. Northwestern receipts were 438 cars against 262 last week and 267 a year ago.

The market eased off on profit-taking, but closed firm, September ½@⅝c higher at 91⅜-½c.

The corn market was strong in sympathy with an advance at Liverpool and the advance in oats. September opened ⅛c to ¼c higher at 76¼c to 76⅜c and advanced to 76⅝c. Local receipts were 147 cars, with 7 of contract grade.

Corn closed steady; September ¼c up at 76⅜c.

The oats market rallied nearly 1c all around on the shortness in stocks. September opened ⅝@¾c to 1@1⅛c higher at 45⅝c to 45¾c and advanced to 46c. Local receipts were 161 cars.

Trade in provisions was fairly active, the tone of the market was easy, the opening being unchanged to 2½c under yesterday. September pork opened at $15.67½. Lard at $9.32½ and ribs at $8.80.

Close: Wheat—July, 91¼c; September, 91⅜@91¾c; December, 93¼c. Corn—July, 77¼c; September, 76¼c; December, 62c. May, 61¼c. Pork—July, $15.40; September, $15.50; October, $15.52½. Lard—July, $9.10; September, $9.20; October, $9.27½. Ribs—July, $8.55; September, $8.70; October, $8.77½. Oats—July, old, 56¾c; July, 56⅝c; September, 45⅝@45¾c; December, 44¼@45c; May, 46½c. Rye—Cash, old, 78c; new, 77c. Barley—Cash, 66@69c. Timothy—September, $3.05. Cash wheat—No. 2 red, 92¼@93¼c; No. 2 red, 92½@93c; No. 2 hard, 93@95c; No. 3 hard, 92@94c; No. 2 northern, $1.14@1.15; No. 3 spring, $1.10@1.14; No. 1 northern, nothing doing. Corn—No. 2, 77½c; No. 3, 77@77½c. Oats—Nothing doing, for No. 2; No. 3, 55c.

THE MINNEAPOLIS MARKET.

Lack of Rain and Higher Temperature Puts Wheat on the Upturn.

Minneapolis, July 24.—Lack of rain and high temperatures put wheat on the upturn and strong and higher Liverpool cables helped it. Old September struck the dollar mark as was predicted for it several weeks ago when dry weather first became a factor. The South Dakota messages expressed fear of a hot day and damage and North Dakota sent in complaints from several important counties. Good buying was seen. Local elevator stocks wil decrease about 375,000 bushels for the week. Receipts today were 257 cars against 165; in Duluth 86 against 57. The market eased off at ½c later, but was stubborn against decline. Sisseston, S. D., reports hot winds and crop damage. July opened at $1.14⅝; high, $1.14⅝; low, $1.14⅜; close, $1.14½; old July, $1.14½; close, $1.14½; September opened at 98⅞c; high, 99⅝c; low, 98⅝c; close, 99¼c; old September, $1.00⅜; close, 99¾c.

Improvement was noted in the cash market. No. 1 northern sold at ½c over New July and No. 2 northern 2c under. New winter wheat is coming in but not in as large quantities as had been expected. Close, No. 1 northern, $1.14¾ spot; $1.13¾ to arrive; No. 2 northern, $1.12¾@¾ spot; $1.10¾ to arrive. No. 3 wheat, $1.06@1.09. No. 3 yellow corn, 79½@80¼c.

No. 3 white oats, 55⅞@56⅞c.

No. 2 rye, 71¼@71⅜c.

Barley receipts 4 cars. Old crop barley sold about 2c better. Bids for the new crop stuff to arrive are on range of 48c to 55c. Close, 50@55c.

Flax receipts 17 cars. Buyers were willing to take it at 1c under Duluth September but there was no rush for it. Close: $1.22.

Millstuffs firm and steady on the basis of $19.50@20.00 for bran in bulk.

Millers put patents 10c higher. Clears which in the continued upward trend in flour of the past several weeks, have changed scarcely at all, were again unaffected by the strength today. Export demand is very light. General demand is moderate and for smaller lots. Shipments 43,334 barrels. First patents, $5.85@6.00; second patents, $5.75@5.90; first clears, $4.35@4.45; second clears, $3.50@3.60.

American Wheat Markets.

	Duluth.	Minneapolis.	Chicago.	New York.
July—				
Open	$1.14⅝	91¼	91¼	$1.01⅜
High $1.15⅛	1.14⅝	91¾	91¾	.....
Low 1.14⅛	1.13⅝	91⅜	.....	.....
Close 1.15⅛	1.14½	91¾B	1.01⅜N	
Close 23.. 1.13½	1.14	90⅝	1.00⅝	
September—				
Open 98¾B	99⅛-¼	91⅜-⅝	99	
High 1.00	99⅝	92	.....	
Low 98⅜B	98⅝	91¼	.....	
Close 99⅝A	99⅛	91⅝-¾A	99⅝A	
Close 23.. 98½	98⅛	90¾	98⅝	
December—				
Open	9..B	93-¼	1.00⅝B	
High	96¾-⅞	95⅝	.....	
Low	96¼-⅜	92⅞	.....	
Close	96¼-⅜	93-⅛	1.01A	
Close 23..	95⅝-¾	92⅛	1.00½	
St. Louis—		Close 24.	Close 23.	
July		89¾	89⅝	
September ..		90	89⅝-½	
Kansas City—				
July		87½	87½	
September ..		89⅛	89⅝	
Winnipeg—				
July		$1.07	$1.06⅛	
October		91⅜	90¾	

Chicago Oats, Corn and Pork.

	Oats. Sept.	Corn. Sept.	Pork. Sept.
Open	46⅝	76½	$15.65
High	46¾	77	16.67
Low	45⅝-¾	76¼	15.60
Close	45⅝-½	76⅝	15.50

New York Grain.

New York, July 24.—Close: Wheat—July, $1.07⅝; September, 98⅝c; December, $1.01. Corn—July, —; September, 84½c; December, 71c.

Duluth Car Inspection.

Wheat—No. 1 northern, 9; No. 2 northern, 29; No. 3 spring, 3; rejected, 1; No. 1 durum 16; No. 2 durum, 24; No. 3 durum, 2; No. 4 durum, 2; total of durum, 44. Total of all wheat, 86; last year, 57.

Flax—No. 1, 29; total of flax, 29; last year, 31.

Oats, 1; rye, 1.

Total of all cars, 117.

Liverpool Grain.

Liverpool, July 24.—Close: Wheat—Spot steady; No. 2 red western winter, 7s 7¼d; No. 1 California, 7s 11d; futures closed steady; July nominal; September, 7s 4⅝-½; December, 7s 4¼d. Corn—Spot firm; old American mixed, 6s 8½d; futures closed steady; July nominal; September, 5s 9d.

Corn and Wheat Bulletin

For the twenty-four hours ending at 8 a. m., 75th meridian time, Friday, July 24, 1908:

STATIONS.	Temperature. *Maximum.	*Minimum.	Rainfall. Inches and hundredths.
Alexandria	Clear	86	60	0
Campbell	Clear	80	60	0
Crookston	Clear	84	64	0
Detroit City	Clear	84	62	0
Rochester	Clear	86	58	0
Halstad	Clear	84	62	0
Minneapolis	Clear	86	68	0
Montevideo	Clear	86	62	0
New Ulm	Clear	90	66	0
Park Rapids	Clear	86	60	.08
Winnebago City ..	Clear	86	62	0
Worthington	Clear	82	62	0
Amenia	Clear	84	62	T
Bathneau	Clear	78	58	0
Langdon	Clear	86	60	0
Larimore	Clear	86	58	0
Lisbon	Clear	88	68	T
Minot	Clear	90	60	0
Pembina	Cloudy	80	54	0
Aberdeen	Clear	88	60	0
Millbank	Clear	86	58	0
Mitchell	Pt. Cldy.	86	64	0
Redfield	Pt. Cldy.	88	61	0
Bismarck	Pt. Cldy.	92	68	0
Devils Lake	Clear	80	64	0
Duluth	Cloudy	78	50	.02
Huron	Cloudy	84	64	0
La Crosse	Pt. Cldy.	84	64	0
Moorhead	Clear	82	64	0
Pierre	Cloudy	88	70	0
St. Paul	Clear	84	68	0

REMARKS.

Showers fell over portions of all districts. Temperatures were moderate to warm.

H. W. RICHARDSON,
Local Forecaster.

T indicates inappreciable rainfall. * For yesterday. ** For twenty-four hours ending at 8 a. m., 75th meridian time.

NOTE—The average maximum and minimum temperatures and the average rainfall are made up at each center from the actual number of reports received.

Grain Gossip.

Weather forecast for the grain belt:

Illinois, Indiana, Missouri and Michigan—Generally fair tonight and Saturday, except possibly local thunder storms.

Upper Michigan—Occasional showers tonight and probably Saturday; warmer in northwest.

Wisconsin—Probably local showers tonight and Saturday; warmer Saturday.

Minnesota—Local showers tonight and probably Saturday, warmer in northeast tonight; cooler in west Saturday.

Iowa—Probably local showers tonight or Saturday.

North Dakota—Local showers tonight; cooler.

South Dakota—Local showers tonight and probably Saturday; cooler Saturday.

Nebraska—Probably local showers tonight or Saturday.

Kansas—Probably local showers tonight or Saturday; warmer Saturday.

THE PRODUCE MARKETS.

The following quotations were furnished by the secretary of the Duluth produce exchange:

BUTTER.	
Creamery, prints	22 @ 26
Tubs	22 @ 25
Renovated	22
Ladles	22
Packing	16 @ 17
EGGS.	
Fresh eggs	21 @ 22
CHEESE.	
Full cream, twins.....	13 @ 14
Wisconsin flats	13 @ 14
Block and wheel Swiss	15 @ 16
Limburger, full cream	20
Primost	10
HONEY.	
New fancy white clover, per lb.	17
per case	4 50
MAPLE SUGAR.	
Vermont, per lb.....	15
Maple syrup, 10-lb. cans....	1 35
NUTS.	
Filberts, per lb	14
French walnuts, per lb.....	16
California soft-shelled walnuts, per lb.	18
Cocoanuts, per dozen.....	50
Brazils, per lb.....	15
Hickory nuts, per bus.....	2 50
Mixed nuts, per lb.....	12½
Peanuts, per lb.....	5 @ 8½
Chestnuts, per lb.....	12
FRUITS.	
Blueberries, per crate	2 00
Red raspberries, 24-qt case..	2 50
Black Raspberries, 24-qt case	2 25
Bananas, per lb	4
Seedless white grapes, per crate	2 50
Dates, hard, 12-lb. box.....	1 10
Dates, sugar walnut, 12-lb. box	1 00
Figs, Smyrna, 10-lb. box.....	1 25
Figs, California	85 @ 1 25
Cocoanuts, per dozen.....	65
Grape fruit, per case.....	4 50
Oranges	4 75
Lemons, California	5 50 @ 6 50
Limes, per box.....	1 50
New apples, per bbl.....	4 50 @ 6 00
Michigan cherries, per box	2 00
California prums, per box..	1 50
California peaches, per box	1 10
Bartlett pears, per box....	2 00
Florida pineapples, ped box.	3 50
Arkansas peaches, per crate	1 10 @ 1 75
Cantaloupe, per case	1 75 @ 2 00
Watermelons	25 @ 35
GREEN VEGETABLES.	
Wax beans, per basket.....	2 00
Pie plant, per box	1 25
Cucumbers, hothouse, doz...	85
Cauliflower, per basket.....	1 00
Fancy Golden Hunt celery..	35 @ 45
Endives, per bus.....	1 25
New carrots, per doz.....	75
Lettuce, per box.....	75
Parsley, per doz.....	40
Oyster plant, per doz.....	50
Radishes, round, per doz...	25
Long radishes, per doz.....	25
Spinach, per crate.....	75 @ 1 00
Tomatoes, per crate	85 @ 90
Pieplant, per box	1 00
VEGETABLES.	
Cabbage, per crate	2 50
Onions, Spanish, per crate..	1 75
Horseradish, per bbl.....	8 00
Red Globe onions, new, per 100 lbs.	2 50
New potatoes, per bus.....	1 25
Brown beans	2 75
Beets, per bus	1 50
New carrots, per box.....	1 50
Turnips, per bus	1 25
Bagas, per bus	1 25
NEW CIDER.	
New apple cider, per keg....	3 50
Black raspberry juice.....	6 50
Orange, cherry or pear.....	3 50
POP CORN.	
Choice, per lb.....	4 @ 5
Rice corn, sacked.....	5
DRESSED POULTRY.	
Springs, per lb.....	25 @ 28
Hens, per lb	14
Turkeys, per lb.....	25
Ducks, per lb.....	15
Spring ducks, per lb	23 @ 28
FISH.	
Pike, per lb.....	10 @ 11
Perch, per lb.....	10
Fresh salmon, per lb.....	11 @ 15
Pickerel, per lb.....	7 @ 9
White, per lb.....	12½@ 25
Fresh lake trout	10
HAY.	
Timothy, per ton.....	13 00
Upland, No. 1, per ton.....	11 00
FEED.	
Shorts, per ton.....	26 00
Bran, per ton.....	24 00
Oats, per bu.....	55
MEATS.	
Beef	8½@ 11½
Mutton	10 @ 12
Lard	10½
Pork loins	11½@ 12
Veal	8 @ 8½

Chicago.

Chicago, July 24.—Butter steady; creameries, 18@21½c; dairies, 17@20c. Eggs steady; firsts, 17c. Cheese firm; daisies 12c; twins, 11c; young Americas, 12@12½c. Poultry, live, easy; turkeys, 14c; chickens, 10½c; springs, 15@16c. Potatoes weak, 85@90c. Veal steady; 50 to 60-pound weights, 7@7½c; 60 to 85-pound weights, 7@8c; 85 to 110-pound weights, 8@9c.

New York.

New York, July 24.—Butter barely steady, unchanged; receipts, 8,754 packages. Cheese firm, unchanged; receipts, 9,661 boxes. Eggs easy, unchanged; receipts, 9,614 cases.

HARD WORK.

Chicago News: The nice old gentleman stood on the back porch with his hands in his pockets, watching the little boy, who was industriously raking up the back yard, piling the litter into a hushel basket and from time to time staggering out into the alley with it. Another little boy came to the fence and looked on for a minute or two and then proposed a game of marbles, but the worker only shook his head and went on raking whereupon the tempter departed. The nice old gentleman chuckled.

"Here's a piece that you've overlooked, Johnny," he called, and as the little boy approached the porch he smiled at him approvingly.

"That's the way I like to see you doing," he said. "It makes me proud of our relationship. Nothing like hard work, is there, Johnny?"

The little boy straightened up and panted. "No," he replied, but with no enthusiasm in his tone.

"Don't you like it?" asked the old gentleman.

"Not very well," admitted the little boy.

"I'm glad to hear it," said the nice old gentleman. "Very glad to hear it, indeed. Anybody will do the things he likes to do, but it takes character, sterling moral fiber, to jog away at something that's distasteful."

The little boy sat down on the porch step and looked at his hands.

"Blisters?" inquired the old gentleman. "Too bad! Never mind the blisters, though. They'll be a little sore for a while, but your hands will get hardened in time and then you will be able to rake all day long and not raise one. So you don't like it? Johnny, you've got the right kind of stuff in you. To look at you, anybody would think it was meat and drink to you. You go at it as if your whole heart and soul were in it. You don't like it, but you dislike disorder still more. You went to have things looking tidy. You know that your father has to go to town and work in his office and hasn't much time for the yard and that your dear mother is kept busy in the house and your grandfather is too infirm to do anything of that kind, so you pitch right in like the good little boy you are. Suppose you go and bring the basket up while your are resting, Johnny, dear. That's the man!

"Yes," the nice old gentleman continued, "I seem to divine your thoughts intuitively. So you go and get the rake and the basket and go to work like a little nailer. That's the kind of boy that's worth while I never saw such application in all my born days. I shouldn't wonder if you had the whole thing done by the time father gets home. Won't he be surprised and pleased when he sees what his own dear little Johnny has done?"

"He said he'd give me a quarter if I got it all done by the time he got home," said the little boy.

"He did?" asked the nice old gentleman. "Well, do you know I half suspected something of that sore. I hope, though, that you would have done it anyway. You don't need the prospect of a reward to do your duty, do you Johnny?"

"Yes, sir," replied the little boy.

"How very strange!" said the nice old gentleman. "I'm surprised. Who ever heard of such a thing as that?"

"Won't you rake a little while, granper?" asked the little boy.

"Johnny," said the nice old gentleman, reproachfully, "don't you know that I've got a bone in my leg?"

Advertise in The Herald.

DECLINES IN STOCKS

Large Selling Orders Caused Prices to Take Sharp Drop.

Rallies Occurred Late in Day But Sag Was Resumed.

New York, July 24.—Large selling orders were freely distributed at the opening of the stock market today, causing some sharp declines. There was a sprinkling of gains amongst some minor specialties, but that did not affect the generally weak tone. Southern Railway preferred broke 2 and Union Pacific, St. Paul, Missouri Pacific, Wabash preferred and Ontario & Western a point. There were numerous substantial fractional declines as well.

Supporting orders were placed in the market and a fractional rally ensued, but selling was renewed and carried prices back below the opening. Declines of a point were registered by nearly all the active trading stocks. Prices steadied and activity diminished at the end of the first hour.

Selling was resumed after a lull and at the renewed decline Missouri Pacific showed a loss of 2½; Union Pacific, 2, and Reading, Louisville & Nashville, Northwestern and Colorado Fuel, 1½. Bonds were easy.

Stocks continued to come steadily on the market. Stop-loss orders were uncovered as prices fell and the decline became more precipitate. Union Pacific, St. Paul, Minneapolis & Sault Ste. Marie were down 3; Northern Pacific, Southern Pacific, Louisville & Nashville, Delaware & Hudson, American Sugar, Reading, New York Central and Ohio, Ontario & Western, Brooklyn Transit, United States Steel, American Smelting and Central Leather 1½ to 1¾.

The market closed heavy and dull. Covering by room shorts caused some rallies late in the day, but the sag was resumed later. The demand slackened and trading became very dull on the rally.

Quotations furnished by Gay & Sturgis, brokers, Alworth building:

Stocks—	Final	Low	Close
Atchison	87	86	86⅛
Amalgamated Copper	73	71⅝	72⅝
Smelting	86¼	84½	85⅜
Baltimore & Ohio.....	93¼	92½	92½
Brooklyn R. T.....	53¼	51	52
Colorado Fuel & Iron...	32½	31	31¼
Canadian Pacific	169½	167½	167½
Chesapeake & Ohio.....	45⅝	42½	42⅝
Erie	22	21⅝	21⅝
Illinois Central	140⅝	139	140
Louisville & Nashville..	109¾	108¾	108⅝
Anaconda	45½	44½	45¼
Missouri Pacific	55½	54	54¾
New York Central.....	108⅜	107⅛	107⅜
Ontario & Western.....	42⅝	41⅝	41¾
People's Gas	96	95¼	96¼
Pennsylvania Railway..	124⅛	124⅛	124⅞
Reading	118⅜	116⅝	117¼
Rock Island preferred..	34¼	33⅝	33½
St. Paul	141⅝	138⅝	139⅝
Southern Pacific	92⅜	91	91½
Sugar	132	130¾	130¾
Twin City Rapid Transit.	92	92	92
Texas Pacific	25½	24⅝	24⅝
United States Steel.....	45¾	44	44⅝
do pfd	108½	107½	107⅝
Union Pacific	154	151⅝	152⅝
United States Rubber...	28	28	28
M. K. & T.....	31	30	30¼
American Locomotive ..	59½	59⅝	59⅛
Northern Pacific	141¼	139¾	139⅝
Great Northern	136½	134⅞	135¼
American Car Foundry..	39½	38½	38⅝
National Lead	70⅜	68¾	69⅜

The total sales were 771,160 shares.

THE COPPER STOCKS.

The following are the closing quotations of copper stocks at Boston today, reported by Paine, Webber & Co., Room A, Torrey building:

Stocks—	Bid.	Asked.
American Zinc	27½	28
Atlantic	14	14½
Arcadian	4	4¼
Adventure	6¼	6⅝
Alouez	29	30¼
American Telephone	121	121½
Apex	4	4¼
Ahmeek	71	75
Arizona Commercial	1¾	2½
Bingham	75c	90c
Black Mountain	3¼	3⅝
Boston Cons.....	13	13¼
Butte & London	47c	50c
Boston Corbin	17⅝	17½
Butte Coalition	25⅝	25½
Copper Range	74¼	75½
Calumet & Arizona	.....	116
Calumet & Hecla	635	660
Cumberland Ely	7⅞	8⅛
Consolidated Mercur	46c	48c
Centennial	25	26
Dominion Copper	115-16	.....
Davis-Daly	.....	11
Daly West	10⅝	11
Daly Judge	6¾	7
Franklin	9½	10
Granby	100	101
Greene Cananea	10¾	10⅞
Giroux	3⅞	4¼
Hancock	6	6½
Helvetia	3½	4
Isle Royale	20	21
Kewenaw	7⅞	8
Lake	9¼	9½
La Salle	13¼	13½
Michigan	9¾	10
American-Saginaw	3	3¼
Butte-Ballaklava	7	7⅛
Boston-Ely	2	2⅛
Copper Queen	1¼	1⅜
Calumet & Sonora.....	6¾	6½
Calumet & Montana.....	44c	48c
Calumet & Globe.....	45c	55c
Carman	55c	.....
Copper Gulf	3½	3¼
Cliff	1½	1⅝
Dun-Arizona	2½	2⅝
Ely Cons	15c	20c
Mass	6⅝	6⅝
Mohawk	60½	61½
Newhouse	8⅝	8⅞
Nipissing	7⅞	7¼
Nevada Cons.	13	13⅛
Nevada-Utah	2⅞	3
North Butte	74¾	75
Old Dominion	36½	37¼
Osceola	101½	102
Parrott	25	25½
Pneumatic Service.....	6	6½
Quincy	88	89
Raven	94c	96c
Rhode Island	3¾	4
Santa Fe	2	2⅛
Superior Copper	17½	18
Shannon	14	14¼
Superior & Pittsburg	12⅜	12⅞
Shoe	55¼	55¾
Tamarack	67	68
Trinity	14	14⅞
United Copper	6¾	7
Utah Consolidated	44¼	44½
Utah Copper	36¼	36⅝
U. S. Mining	39½	40
U. S. Mining pfd	45½	46
U. S. Fruit	136½	137
Victoria	5¼	5⅝
Winona	6¼	6½
Wolverine	134	135
Wyandot	1¼	1¾
Yukon	4⅞	.....
Amalgamated	72⅜	.....
Anaconda	45¾	.....
Foster Cobalt	55c	65c
Globe	3¾	4
Mewditza	1¾	1⅞
National Exploration	64c	67c
North Butte Ex.....	32c	37c
Red Warrior	2¾	2⅞
Rawhide Royal	28c	30c
Shattuck	12¾	13¾
Superior-Boston	4¼	4½
Tonopah-Nevada	8	8½
Warren	4¼	.....
Wolverine & Arizona	2	2¼

Chicago Livestock.

Chicago, July 24.—Cattle—Receipts about 3,000, market for good, steady, other, weak; beeves, $4.15@8.00; Texans, $3.70@5.50; westerners, $3.90@5.90; stockers and feeders, $2.65@4.65; cows and heifers, $2.00@6.00; calves, $5.75@7.25. Hogs—Receipts about 15,000, market strong to a shade higher; light, $6.15@6.77½; mixed, $6.25@6.87½; heavy, $6.25@6.87½; rough, $6.25@6.45; good to choice, heavy, $6.45@6.87½; bulk of sales, $6.50@6.70. Sheep—Receipts about 8,000, market steady; native, $2.60@4.60; western, $2.75@4.65; yearlings, $4.50@5.10; lambs, native, $4.50@6.60; western, $4.50@6.60.

St. Paul Livestock.

St. Paul, July 24.—Cattle—Receipts, 300; market steady and unchanged. Sheep—Receipts, 100; market steady and unchanged; lambs steady and unchanged. Hogs—Receipts, 1,800; market higher; range, $6@6.67½; bulk of sales, $6.50@6.55.

The Cotton Market.

New York, July 24.—Cotton: Spot closed quiet; middling uplands, 10.80; middling gulf, 11.05; sales, none. Futures closed steady. Closing bids: July, 9.20; August, 9.37; September, 9.36; November, 9.17; December, 9.17; January, 9.12; February, 9.10; March, 9.14.

Treasury Balances.

Washington, July 24.—Today's treasury statement: Available cash balance, $207,074,548; gold coin and bullion, $40,274,630; gold certificates, $36,367,430.

New York Money.

New York, July 24.—Close: Money on call easy, 1@1¼ per cent; ruling rate, 1¼ per cent; closing bid, 1 per cent; offered at 1¼ per cent. Time loans steady; 60 days, 3 per cent; 90 days, 2@2¼ per cent; six months, 3¼@4 per cent. Prime mercantile paper, 3½@4 per cent. Sterling exchange steady with actual business in bankers bills at $4.86.75 for demand and at $4.85.15@4.85.20 for sixty bills. Commercial bills, $4.84¾@4.85. Bar silver, 62¾c. Mexican dollars, 45c. Government bonds, heavy. Railroad bonds, easy.

Midway Horse Market.

Minnesota Transfer, St. Paul, Minn., July 24.—Barrett & Zimmerman report: Market continues dull and without any change. Special carload of medium weight drafters were sold to be used on a big irrigation project in Wyoming. W. H. Malone shipped out a load of big mules to Fergus Falls, Minn., where he has a contract for the filling of the big power dam being built there.

Drafters, extra	$160@240
Drafters, choice	120@160
Drafters, common to good.....	65@120
Farm mares and chunks, extra..	140@175
Farm mares and chunks, choice.	120@140
Farm mares, common to good...	65@120
Delivery horses, choice	125@190
Drivers and saddlers.....	135@190
Mules, according to size.....	140@195

With our own private wire connections with New York, Boston and the copper countries of Michigan, Montana, Nevada, Utah, Arizona and Mexico, we are the best equipped to give you quick executions on all the leading local stocks of any brokerage house in the city.

PAINE, WEBBER & CO.,
316 WEST SUPERIOR ST.
Torrey Building.

DID YOU READ

What the Reno man says about Rawhide-Daisy, is the best gold stock that can be bought for 15 cents, at our office.

WM. KAISER.

Both Phones, 1435. Room "B," Phoenix Blk.

J. H. ROBBERS,
Copper Stocks and Bonds
Curb Stocks a Specialty. Listed Securities

D

A BARGAIN

$1600

A six-room house, cellar, electric lights, full lot 50x150 feet, on Fourth street, near Tenth avenue west.

Chas. P. Craig & Co.

Sellwood Building.

FOR RENT

Warehouse, 15,000 square feet, with dock 25,000 square feet, office building and stable on dredged slip, and all railroads entering Duluth. Immediate possession for long or short time.

LITTLE & NOLTE,
Under American Exchange Bank.

RAILROAD TIME TABLES.

THE DULUTH & IRON RANGE RAILROAD COMPANY.

"THE IRON RANGE."

Leave.	DULUTH.	Arrive.
*7:45 am	All stations between Duluth and Two Harbors.	*10:30 am
*3:15 pm	All stations between Duluth and Two Harbors.	* 6:15 pm
*8:05 am	† Two Harbors, Tower, Ely, Aurora, Biwabik, McKinley, Sparta, Eveleth and Virginia.	*12:00 noon
*3:35 pm		* 6:45 pm

† Makes no stops between Endion and Two Harbors.
*Daily except Sunday.

*7:45 am	News Tribune Vermilion Special (Sunday only) Knife River, Two Harbors, Tower, Ely, Aurora, Biwabik, McKinley, Sparta and Eveleth.	† 6:45 pm

NORTHERN PACIFIC RAILWAY

Leave		Arrive
* 4:00 p.m	Ashland and East	*11:15a.m
* 8:00 a.m	Ashland and East	* 6:30 p.m
* 7:30 p.m	Minn and Dakota Express	* 7:55 a.m
* 7:05 a.m	North Coast Limited	* 6:25 p.m
* 7:05 a.m	Red River and Manitoba	* 7:55 a.m
Leave	"Duluth Short Line."	Arrive
† 9:00 a.m	ST. PAUL	* 6:30 a.m
* 1:55 p.m	MINNEAPOLIS	* 2:05 p.m
*11:10 p.m		* 7:00 p.m

*Daily †Daily Except Sunday. Phones 214
Union Depot and 332 West Superior Street.

NORTH-WESTERN LINE
C. ST. P. M. & O. R'Y.

Lv Duluth	10:30pm	8:55pm	Lv Duluth	8:35am	6:25pm
Ar Superior	9:00pm	7:25pm	Lv Superior	9:25am	7:30pm
Ar Eau Claire	6:55pm	5:20pm	Ar St. Paul	4:30pm	7:45pm
Ar Madison	3:15am	2:00am	Ar Minneapolis	5:05pm	8:10pm
Ar Milwaukee	7:45am	7:45am	Pullman sleepers and chair cars to Chicago. Parlor and cafe cars to Twin Cities. Office 360 W. Superior St., Duluth.		
Ar Janesville	4:25am	4:00am			
Ar Chicago	7:00am	7:30am			

† Daily. ‡Except Sunday.

DULUTH, SOUTH SHORE & ATLANTIC

No. 6.	No. 8.		No. 7.	No. 5
A. M.	P. M.		A. M.	P. M.
a 7:30	b 5:30	Lv... Duluth ...Ar	b10:30	a 6:55
b 7:45	b 5:35	..... Superior	b10:15	a 6:45
P. M.	P. M.		P. M.	
a 7:45	b 6:40	Ar. Houghton .Lv	b10:20	
a 8:30	b 6:30	..... Calumet	b 9:30	
			P. M.	A. M.
a 6:15	b 3:50	.... Ishpeming	b12:15	a 7:55
a 7:45	b 4:50	.... Marquette	b11:30	a 6:45
	b10:15	....S. S. Marie....	b 6:30	
	b 8:00	..... Montreal	b10:15	
	b 8:15	..... Boston	b10:00	
A. M.	P. M.		A. M.	P. M.
a 8:50	b 7:10	Lv.. Montreal ..Ar	b 7:30	a10:15
P. M.	A. M.		P. M.	A. M.
a 8:00	b 7:15	Ar..New York..Lv	b 7:00	a 8:45

b Daily. a Daily except Sunday. Dining car on Trains Nos. 7 and 8.

DULUTH, MISSABE & NORTHERN RY

P.M.	A.M.	STATIONS.	A.M.	P.M.
3:50	7:40	Lv.... Duluth ....Ar	10:40	3:30
4:05	7:55	Lv. 57th Ave. W. Lv	10:15	3:10
4:20	8:15	Lv. Proctor Lv	10:00	2:50
**7:35	11:21	Ar. Coleraine .Lv	6:50	12:05
....	*10:40	Ar...M'f'n Iron..Lv	....	**12:20
**6:35	10:37	Ar... Virginia ...Lv	6:35	12:35
6:38	10:29	Ar... Eveleth ...Lv	7:02	12:43
....	10:50	Ar... Sparta Lv	....	12:20
....	11:20	Ar.. Biwabik ...Lv	....	11:57
6:56	10:56	Ar.. Hibbing ...Lv	7:10	12:15
8:34	.....	Ar.. Ashawa Lv	5:55	.....
8:50	.....	Ar.. Ash Lake..Lv	3:40	.....
11:10	.....	Ar. Erlesburg ..Lv	2:15	.....
11:40	.....	Ar... Ruler ...Lv	1:50	.....
.....	12:05	Ar. Ft. Frances..Lv	1:30	.....
.....	9:15	Ar. Winnipeg ..Lv	....	4:15

*—Daily.
**—Daily except Sunday.

THE GREAT NORTHERN.

Leave		Arrive
† 4:00 a.m	ST. PAUL AND MINNEAPOLIS	†10:15 p.m
† 2:35 p.m		† 1:55 p.m
†11:10 p.m		† 6:30 a.m
† 8:45 a.m	Crookston, Grand Forks	* 6:35 p.m
* 8:55 p.m	Montana and Coast,	* 7:15 a.m
† 2:20 p.m	Swan River, Hibbing, Virginia	*12:30 p.m
† 6:00 a.m	St. Cloud, Wilmar and Sioux City	†10:15 p.m

*Daily. †Daily Except Sunday
Twin City sleepers ready at 9 p.m. Office Spalding Hotel

Duluth & Northern Minnesota Railway

Offices, 510 Lonsdale Bldg., Duluth.

Trains leave Knife River, 59 miles out on D. & I. R. R. R., on arrival of train leaving Union Station, Duluth, at 7:45 A. M., for all stations on its line, affording from two to eight hours' fishing or hunting at all streams on North Shore between Sucker and Baptism Rivers, daily, Sundays included.

Returning, connections are made at Knife River with train due at Duluth Union station at 6:15 p. m.

Best fishing and hunting grounds near Duluth

HOTEL LENOX

Most thoroughly equipped in the Northwest. Sanitation perfect. European, $1.00 and up. American, $2.00 and up.

CLIFTON HOTEL,

ZENITH 'PHONE, 2078-X.
RATES, 50c TO $2.00 PER DAY.
FRANK DOYER, Manager.

Sixty-five up-to-date, entirely new furnished rooms, single or in suite, with all modern conveniences. Electric Lights, Bath, Steam Heat. Hot and Cold running water in every room. Rooms by the day, week or month. Call and inspect the best furnished hotel in the city.

321-323 West First Street,
DULUTH, MINN.

BEST IN HIS LINE.

Chicago Inter-Ocean: "I can get an English coachman a place twice as quickly as a German or a Yankee coachman," said an employment agent. "Each country, I find, is supposed to turn out one kind of workman of peculiar excellence. Thus England's specialty is the stableman.

"France's specialty is the chauffeur. The cook, too, is a specialty of France.

"Scotland is noted for its engineers and in the field of sports for its golf coaches.

"The Swiss are considered to be the best watchmakers. It is never any trouble to get a Swiss watchmaker a job.

"The Swedes are the best sailors.

"Germans are at a premium as brewery hands.

"Italians are in demand as plaster workers, a trade wherein they wonderfully excel."

ADDITIONAL WANTS
FROM PAGE 20.

SITUATIONS WANTED—FEMALE.

SITUATION WANTED BY COMPETENT lady in office collecting or calling upon trade; experience and references. Address C 57, Herald.

SITUATION WANTED—MIDDLE-AGED widow would like position as housekeeper for man with small family of children. W. 17, Herald.

SITUATION WANTED — COLORED lady desires washing and ironing by the day. 126 East Second street.

SITUATION WANTED—AS OFFICE ASsistant or bookkeeper. Address O. 90, Herald.

SITUATION WANTED—A MIDDLING-aged woman would like position as housekeeper for a widower. Don't object to couple of children. Address 12 Vernon street, Duluth.

SITUATION WANTED—I WANT PLAIN sewing to do, or any kind of day work. Mary La Londe, 2116 West Michigan street.

SITUATION WANTED — WOMAN would like lady's or gentleman's or small family washings to do at home. Apply 106 East Second street, downstairs.

SITUATION WANTED—GOOD, STRONG girl age 12, would like place as nurse. Call J. Nelson, 612 Eighth avenue east.

SITUATION WANTED — AS HOUSEkeeper in hotel or private home; thoroughly competent; can furnish best of references. O. 91, Herald.

SITUATION WANTED—POSITION AS office girl in doctor's office; no objection to small wages first two months. 1933 Piedmont avenue.

SITUATION WANTED—SEWING BY the day by experienced dressmaker. W. 36, Herald.

WANTED TO BUY.

WANTED TO BUY — SECOND-HAND cash register. Address O 32, Herald.

WE BUY FURNITURE AND STOVES. Popkin Bros., 22 West First street. 'Phone, 1357-X.

WANTED TO BUY — OLD CLOTHES. Litman Bros., 328 E. Sup. Zen. 2013-D.

WANTED TO BUY — A LARGE OR small tract of land for investment. I. 69, Herald.

STATEMENT OF THE CONDITION —OF— DULUTH SAVINGS BANK, DULUTH, MINN.,

At Close of Business on July 15, 1908.

Date of Call by Supt., July 15, 1908.
Date of Report by Bank, July 24, 1908.

RESOURCES.

Loans and discounts		$148,255.83
Overdrafts		.39
Other bonds, stocks and securities		13,550.00
Banking house, furniture and fixtures		6,000.00
Due from banks	$ 93,031.43	
Checks and cash items	7,661.28	
Cash on hand (items below)		27,870.87
Currency	$11,398.00	
Gold	9,810.00	
Silver	3,618.50	
Other	3,044.37	
Total cash assets		$128,563.58
		128,563.58
Total		$596,369.89

LIABILITIES.

Capital stock		$100,000.00
Surplus fund		17,500.00
Undivided profits, net		4,011.17
Dividends unpaid	$ 25.00	
Deposits subject to check	380,874.07	
Certified checks	850.00	
Cashier's checks	2,000.00	
Due to banks	28,632.42	
Total immediate liabilities	$410,741.09	
Time certificates	64,117.54	
Total deposits	$474,858.63	
		474,858.63
Total		$596,369.89

State of Minnesota, County of St. Louis —ss.

We, J. G. Williams, Vice President, and J. W. Lyder, Jr., Cashier, of the above-named Bank, do solemnly swear that the above statement is true, to the best of our knowledge and belief.

JOHN G. WILLIAMS,
Vice President.
J. W. LYDER, JR.,
Cashier.

Correct attest: (Two) Trustees—
L. S. LOEB.
FRANCIS W. SULLIVAN.

Subscribed and sworn to before me this 22nd day of July, 1908.

J. E. HORAK,
Notary Public,
St. Louis County, Minn.
(Notarial Seal, St. Louis County, Minn.)
My commission expires June 4, 1913.

NOTICE OF MORTGAGE FORECLOSURE SALE.—Default has been made in the conditions of a certain purchase money mortgage, executed and delivered by Lizzie B. Briggs of Duluth, Minnesota, mortgagor, to Charles H. Graves of Duluth, Minnesota, mortgagee, dated April 8th, 1907, and recorded in the office of the Register of Deeds for St. Louis County, Minnesota, on April 10th, 1907, at 11:30 A. M., in Book 234 of Mortgages, on page 182.

Said default consists in the non-payment of Four Hundred Fifty Dollars ($450.00) interest for the year ending April 8th, 1908, and in the non-payment of the taxes for the year 1907, amounting to Two Hundred Eight and 70-100 Dollars ($208.70), the first half thereof, amounting to One Hundred Four and 35-100 Dollars ($104.35) having been paid by said mortgagee, and made a part of the debt secured by said mortgage.

By reason whereof, said mortgagee has elected to exercise the option given by the terms of said mortgage, to declare and does hereby declare the whole principal sum secured by said mortgage with all accrued interest thereon, to be now due and payable.

There is claimed to be due and is actually due upon said mortgage at the date of this notice, the sum of Nine Thousand Six Hundred Forty-seven and 54-100 Dollars ($9,647.54), principal and interest and taxes paid, and no action at law or otherwise has been instituted to recover said debt or any part thereof.

NOW THEREFORE, Notice is hereby given that under and by virtue of the power of sale contained in said mortgage, and pursuant to the statute in such case made and provided, said mortgage will be foreclosed by a sale of the premises therein described, situated in St. Louis County, Minnesota, to-wit: Lots numbered eighteen (18), twenty (20), twenty-two (22), West Fourth street, Duluth Proper, First Division, according to the plat thereof on record in the office of the Register of Deeds in and for said St. Louis County, which said premises with the hereditaments and appurtenances will be sold by the Sheriff of said St. Louis County, at the front door of the Court House, in the City of Duluth, in said County and State on Tuesday, the 4th day of August, 1908, at 10.00 A. M., at public auction to the highest bidder for cash, to pay said debt, interest and taxes paid and Seventy-five Dollars ($75.00) attorneys' fees, stipulated for in said mortgage, in case of foreclosure and the disbursements allowed by law, subject to redemption within one year from date of sale, as provided by law.

Dated, June 19, 1908.

CHARLES H. GRAVES,
Mortgagee.

W. S. TELFORD,
Attorney for Mortgagee,
No. 105 Alworth Bldg., Duluth, Minn.
Duluth Evening Herald June 19, 26; July 3, 10, 17, 24, 1908.

HERALD "WANTS" BRING QUICK RESULTS

SITUATIONS WANTED—MALE.

SITUATION WANTED — EXPERIENCed bookkeeper; will audit or write up books; reasonable rates. R. 99, Herald.

SITUATION WANTED—POSITION AS chauffeur; is able to take care of car and do any repairs required. O. 94, Herald.

SITUATION WANTED — EXPERIenced bookkeeper; will audit or write up books; reasonable rates. R 99, Herald.

SITUATION WANTED — MAN 35, graduate physician, wants employment, any kind. One involving activity preferred. For interview this week, address O. 80, Herald.

SITUATION WANTED — CHAUFFEUR desires position; capable of handling all makes of gasoline cars. A. O. Rinehard, 1212 Michigan avenue, Chicago, Ill.

SITUATION WANTED — BY YOUNG man; three years technical school; experienced in armature winding, street car operation, draughting, machine and general car shop practice. O. 89, Herald.

SITUATION WANTED—MAN 35, graduate physician, wants employment, any kind. One involving activity preferred. For interview this week, address O. 80, Herald.

CLAIRVOYANTS.

Madam Olive, the Royal Egyptian Palmist, in tent between Third and Fourth Aves. W., 1st St. Hours, 9 a. m. to 10 p. m.

DYE WORKS.

ZENITH CITY DYE WORKS—LARGest and most reliable. All work done in Duluth. Work called for and delivered 'Phones: Old, 1154-R; new, 1885, 222 East Superior street.

DULUTH DYE WORKS—FRENCH DRY cleaning; fancy dyeing. Old 'phone, 1202-R; new, 1191-A. 330 East Superior street. Suits pressed by the month.

NORTHWESTERN DYEING & CLEANing Co., oldest reliable dyers and French dry cleaners in the Northwest. 15 Lake avenue north. Both 'phones. Zenith 116; Old, 1337.

BURKE BROS. DYE WORKS—MOST up-to-date dry cleaning establishment in the city. 22 East Superior street. Both 'phones, 257.

TENTS AND AWNINGS.

POIRIER & CO., 108 East Superior St.

ENGLAND TO KILL ITS RATS.

War on 56,000,000 Rodents Will Begin Oct. 1.

London, July 24.—England is to begin war on its 56,000,000 rats on Oct. 1. On that date the Society for the Destruction of Vermin, of which Sir James Crichton-Browne is president, will initiate competitions among all the existing sparrow and rat clubs, which they hope to organize into one body.

"All the clubs with a membership of twenty will be eligible for the competitions," an official of the society told a reporter this week. "The club which kills the greatest number of rats in twelve months will receive a prize of 10 guineas, and there will be two other prizes of 5 and 3 guineas. In addition, there will be offered five prizes of 1 guinea each to individuals who can prove big 'bags.' No prize will be given to an individual who has destroyed fewer than 300 rats. The entrance fee for clubs will be 10s.

"For the country clubs there will be offered five prizes of 10 guineas each and ten prizes of 5 guineas each for the fifteen clubs providing the largest 'bag.' We estimate that the champion club should show a bag of 10,000 rats.

"In our investigations we have taken the lowest possible basis. We estimate that there are 56,000,000 of acres under cultivation in the British isles, and, merely for the sake of calculations, we put one rat on each acre. Each rat can do fi worth of damage per annum.

"In May next the society will hold an exhibition in which will be shown not only the history of the war on rats, which dates back to ancient Egyptian and Etruscan times, but the most modern methods of exterminating these and other pests."

SELECT NEW ULM MAN.

Prof. Schaller New President of Seminary Near Milwaukee.

Milwaukee, Wis., July 24.—(Special to The Herald.)—Prof. John Schaller, for many years director of the Lutheran Teachers' seminary at New Ulm, Minn., was elected by the board of trustees of the Lutheran seminary at Wauwatosa at a meeting at Winona, Minn., Wednesday, to succeed the late Prof. Adolph Hoenecke as president of Milwaukee's suburban institution.

Since Prof. Hoenecke died on Dec. 29, 1908, the Lutheran seminary at Wauwatosa has been without a head. Many men of prominence in the Lutheran educational world were mentioned as possible successors to the man under whose administration the institution flourished, but until Wednesday no choice was made. The selection of Prof. Shaller, however, is one which, it is thought, will be eminently satisfactory, for he is recognized generally as an exceedingly capable man and an educator of large experience.

CHIPPEWA FALLS IN 1910.

Appleton, Wis., July 24.—The twelfth biennal convention of the Catholic Knights of Wisconsin has closed here after the election of officers and the passing of amendments to the constitution.

The next convention will be held in Chippewa Falls in 1910.

All the officers were re-elected as follows: President, J. L. Snyder, Waukesha; vice president, Dennis Dineen, Hammond; secretary, John M. Callahan, Milwaukee; treasurer, Michael Jacobs, Beaver Dam.

BLUEBERRY HARVEST ON.

Marquette, Mich., July 24.—(Special to The Herald.)—The blueberry harvest has opened in Upper Michigan. It will continue until after the close of August, and from now until that time many hundreds of people will be engaged in it. The business in most districts are well laden with fruit and there is every indication that unless killing frosts are experienced exceptionally early the yield will be fully as large as in any former year.

Kodol will without doubt help anyone who has stomach disorders or stomach trouble. Take Kodol today for complete relief. Kodol is sold by all druggists.

BRANCH OFFICES:
J. J. Moran, 405 Central Avenue. Fred Dellbern, 5405 Ramsey Street.

IS NEARLY COMPLETED

Boulevard Extension Will be Ready Early Next Month.

Will Add Several Miles to Duluth's Famous Driveway.

Next month will see the completion of the boulevard extension to Fifty-ninth avenue west, giving one of the finest drives in the Northwest. The park board will have a crew of men working on the extension within the next two weeks, and the finishing touches will be put to the work already done.

The extension was started last year, and it will not take very long to finish up the job. The road is practically constructed as far as Fifty-ninth avenue, but it is hardly in condition for driving purposes at the present time. It will be placed in just as good shape as the old portion of the boulevard.

The extension has been in prospect for several years, and the park board and the public generally have been anxious to see ways and means devised for carrying on the work. The boulevard drive of Duluth is famous all over the country, and the drive will be made doubly pleasant by the extension. The road runs along the very top of the hill to a point above Fifty-ninth avenue w West Duluth, giving a commanding view of the whole head of the Lakes region. With the prospective improvement of streets between West Duluth and the main portion of the city, the extension will be just as popular as the old boulevard is at the presen time.

DOYLE IS ARRESTED.

Is Alleged to Have Impersonated an Officer.

Michael Doyle of May View Heights, Wednesday took the law into his own hands, and endowing himself with the authority of an officer of the United States, went in search of a bundle, he claims was stolen from him on a bay View Heights Incline car a few days ago. For this alleged impersonation he will have a preliminary hearing in the West Duluth justice court, Monday afternoon at 2 o'clock, and if his case warrants it, will later be tried at the discrict court. He is now at liberty under $200 personal bonds.

According to the complaint filed by John Farin of Midway, with Judge Flack, Doyle drove up to his place Wednesday afternoon in a buggy, accompanied by two women. He tied his team and went to the door, where he asked to see Farin. One of Farin's daughters who answered his knock said Farin was not at home. She called an older sister. At the sight of the sister, Hedwig Farin, Doyle is alleged to have said, "That's the girl I want after. I saw you take my package from the incline car. As an officer of the United States I arrest you." The girls it is said became frightened, and called for their mother, who was the only other person in the house. But no argument, it is claimed, would convince Doyle that he was mistaken in the girl's identity. Every moment both the sisters were becoming more and more alarmed, until Hedwig became hysterical and ran to the barn to hide.

The younger girl fled to the postoffice, nearly half a mile away. Doyle was unable to overtake either of them, both being barefoot and far too agile for him. At the postoffice, the younger girl managed to convey to the postmaster between her sobs that something awful had happened at her home. He hurried back with her, and reached the house just as Doyle was about to leave. He had been delayed in getting away by a slight accident that had happened to his buggy. The postmaster, knew Doyle and asked him what right he had to be impersonating an officer of the law. At that Doyle is alleged to have struck him on the shoulder and told him that if he didn't keep his nose out of other people's business, he was liable to get his block beat off.

Just why Doyle wished to pretend he was a policeman does not seem to be clear, unless he thought he could frighten the girl, whom he evidently believed to be a thief, into handing over to him his missing bundle. At any rate he succeeded in upsetting Hedwig Farin so badly that she was unable, so it is claimed, to sleep all that night and was hysterical and nervous all day yesterday.

MEN USED NETS.

Game Warden Confiscates Nets Found in River.

John Green, deputy state game warden, was in West Duluth yesterday afternoon, attempting to gather evidence against two men, who are thought to be setting nets and set lines in the St. Louis river off West Duluth. He is working with the police on the case.

There have been several complaints of broken boathouse locks lately, and the other night a policeman was called to the river by a man who found that the lock to his boat house had been broken and a boat taken out. He and the officer waited for the return of the offenders, until 1 o'clock, when their patience was rewarded.

Two men had the boat, which contained several fish and a net. They explained that they had got permission to use the boat from one of its owners, and that the net set in the river while they were fishing with night lines. The net being used unlawfully, they confiscated it, they said, as was their right. Their excuses sounded plausible, so nothing came of the matter. Mr. Green now has possession of the net, and is searching for its owners.

No great penalty is attached to the offense of catching fish with a net, if the fish are not sold.

Banquet Will be Held.

The annual banquet of the West Duluth Republican club will be held Aug. 6, as was previously arranged. This and other matters were decided upon last evening at a meeting of the general banquet committee which was held in the office of L. A. Barnes. It was announced by the committee on program and speakers that Senator Moses E. Clapp, Clarence B. Miller and J. Adam Bede have accepted invitations to respond to toasts. Several other prominent men have been invited to speak, who have not yet been heard from. It is doubtful whether J. F. Jacobson will be able to be present. It was on his account it was thought best to postpone the affair, but later it was decided that the arrangements had gone so far that it would be very inconvenient to make any change in the date.

West Duluth Briefs.

John Moran has finished repapering his news and candy store.

Mrs. Robert Duncan of Ottawa, Ont., is visiting her sister, Mrs. A. Mason, 121 South Sixty-second avenue west. While in West Duluth she will also visit Mrs. A. J. Briggs and her brother, Chris Coughlan.

The Oak Hall baseball team will play at Scanlon Sunday.

Charles Koenig of Viou Bros. Cigar company is ill.

H. M. Hanson of Minneapolis is in West Duluth on business.

S. Silberman of St. Paul, who has been visiting Mr. and Mrs. A. Fieldman, left last evening for his home.

Mrs. J. J. Mintle, who has been the guest of her daughter, Mrs. C. O. Applehagen, 5810 Elinor street, has returned to her home in Minneapolis.

Mrs. Owen Gibbons of Milwaukee, who has been visiting Mrs. J. J. Sullivan of the Phillips hotel, has returned to her home.

The funeral of Emil Holter took place this afternoon from the residence at 1:30 o'clock and from the Norwegian Lutheran church at 2 o'clock. Rev. J. Bjerke officiated. The members of the Modern Brotherhood of America had charge of the funeral and the members of Old Hickory camp No. 1555, Modern Woodmen, also attended in a body. The interment was at Oneota.

Watch repairing. Hurst, West Duluth.

CHIPPING IN.

The girl in the black poke bonnet held out her tambourine as she approached the little table. The corpulent man with the horseshoe pin dropped a coin into it, but his friend with the moist eyes and flabby cheeks shook his head, says the Chicago News.

"You're easy," he said to the giver when the girl had gone away.

"Oh, I don't know," said the man with the horseshoe pin. "I like to help 'em along a little."

"It's all right about helping 'em along," said the man with the flabby cheeks, "I don't notice anybody handing me money to help me along. It's a great graft. I have to work for my living."

"Sure thing," said the man with the horseshoe pin. "You're the hardest-working man I know of. You're always working somebody. The trouble with you was that girl needed her bonnet. Ain't that right? If she'd been more of a looker you'd have felt more like encouraging the good cause."

"It might have helped some," agreed the man with the flabby cheeks, with a humorous leer.

"Of course," said the other. "If she'd done a little dance with that tambourine you'd have felt as if she deserved something, but you ain't going to give up your hard-earned money for nothing. It isn't even as if she was a car porter and made a swipe or two at you with a whisk broom or a waiter who brought your drink. That's different. You'll buy for me, too, but that's because you're a good fellow and you know I expect to buy for myself and would just as soon as not."

"It's all right about that," said the man with the flabby cheeks. "That's not the idea, though. In the first place, a woman hasn't any business coming into a saloon."

"That's right," agreed the man with the horseshoe pin. "She hasn't. Not if she's a decent woman. A fellow doesn't get shocked at much, but that's one kind. Shocked me? But to have a girl that's got self-respect come in and catch you sitting down and fooling away time and money and a lot of other things, drinking highballs, makes you mad. Of course, it does. It certainly is foolish to encourage it. What does a man want with people who don't believe in drinking when he's settled down to enjoy himself quietly? He wouldn't want a lot of preachers around, either. He's got a right to drink if he wants to, but they make him feel as if he didn't."

"That part of it don't make any difference to me," said the man with the flabby cheeks. "They wouldn't make me feel as if I didn't have a right to drink."

"Well, there's no need of us supporting them in idleness anyway," said the man with the horseshoe pin. "As you say, it's a graft. They don't do a thing but stand around on the street corners and pound on a drum and sing hymns, do they?"

"Well, I guess maybe there's a little more than that," admitted the flabby-cheeked man.

"I wondered if you knew that," said his friend. "Yes, I've heard that some of them work almost as hard as you do. I've heard of them putting in eighteen hours a day in the back streets, carrying food to people who were hungry and nursing people who were sick, building their fires and scrubbing their floors, working with them and for them, dragging beasts out of the gutter and making men and women out of 'em. Sure, I've seen 'em myself."

"You ought to join 'em," sneered the man with the moist eyes and flabby cheeks.

"I ain't built that way," said his friend with the horseshoe pin. "I'm too fond of my own comfort. I ought to do a lot of things that I don't, but it's too hard. The easy thing is to dig up. It ain't any particular trouble for me to put my hand into my pocket when anybody passes the hat and I don't miss what I put into it. I don't take any credit for that. I've got a heap of respect for the guy that starts the hat around, though, provided he chips in first."

"Well, it's all the way you look at it," observed the man with the flabby cheeks, philosophically. "Have another one on me."

THE MUSTARD PEST.

"Do results justify the tremendous expenditure of money and effort for adapting science to the ends of agriculture?" asks a writer in Outing, and follows the question with this definite answer:

"Wild mustard has been and is yet the curse of the farmer's field. The old method of dealing with the pest was two fold: to summer fallow, plow and harrow the infested field for a season; then when the crop was planted the next year, if the mustard still grew, to have the children wander through the field plucking out the weed by the roots.

"This was a waste of time and grain, for little plantlets of oats or barley were trampled down or derooted for every mustard plant pulled up. The new scientific method is to use no seed that is not guaranteed; if necessary certificated and inspected. But what of the field already infected? And what of fields infected by other weeds quite as noxious as mustard?

"It was in the spring of 1906 that the American Steel & Wire company called attention of the agricultural experts to a by-product of their iron and steel manufactory, an iron sulphate solution, which seemed to destroy weeds without injuring grain. The chemists of the company conferred with the agronomy experts. The iron sulphate was diluted in water.

"The remedy did not always act the same. It was found that it would not work early in the morning during the dew or after a rain, for the simple reason that moisture diluted it too much. Finally a suitable spraying machine was obtained from Germany and the iron sulphate was applied about the third week in June, when mustard was in the third leaf and previous to bloom, and the grain plant-lets not yet high in the blade.

"What was the result? The weed was wilted up and burnt as if by fire. The grain blade remained a little blackened but unhurt, for new shoots came on in fresh growth.

"Now in many Western states the oat crop represents a yearly yield to the farmer of from $20,000,000 to $30,000,000. Half that destroyed by mustard represented loss of $10,000,000 to $15,000,000.

"That amount is practically saved to the farmers' pocket by the discovery of the iron sulphate solution. Multiply that amount by the dozen or more states that are great oat growers and the importance of the discovery can be realized."

What are your "lucky numbers?" Perhaps the number of the classified ads, in today's paper is one of your lucky numbers.

ROOSEVELT PORTRAIT

That Has Been Painted for an Englishman by Laszlo.

Esperanto Congress to be Held at Dresden in August.

London, July 24.—When Arthur Lee, M. P., formerly military attache to the British embassy at Washington, and Lieut. Col. Roosevelt were together in Cuba at the time of the Spanish-American war, the Englishman told the future president of the United States that he wanted his portrait. That portrait the clever Hungarian artist, Philip A. Laszlo, recently went over to the states to paint, and it may now be seen at the Dowdeswell galleries with thirty-seven others from the same brush. Not only on the continent and in the United States, but in England also, many prominent persons have sat to Mr. Laszlo. In Bond street, for instance, are three royal portraits—those of the king and the queen and Princess Victoria.

In America the portrait of President Roosevelt has been pronounced by many to be the most characteristic and faithful which has yet been made, hence the call for a replica. The president, in black riding dress, with purple-lined cloak, is seated, legs somewhat apart, gloves and switch in right hand.

• • •

It is believed at the general postoffice that, in view of the introduction of penny postage for letters to the United States, it will probably be necessary to make up mails for many more places there. The principal towns, such as New York, Chicago, Philadelphia, St. Louis and San Francisco, have direct bags made up for them, and this number will in all likelihood now be added to, places getting a direct bag which formerly had their letters through a receiving office. At the same time, it is not anticipated that there will be any sensational increase immediately in the number of letters dispatched to America because of the charge. What happened in the case of the reduction of postage to Canada and Australia and New Zealand is held to be tolerably conclusive on this point.

• • •

The fourth international esperanto congress will be held at Dresden from Aug. 16 to 22. The congress will be presided over by Dr. Zamenhof, the author of the language, and it is expected that 2,000 delegates from all parts of Europe and from America will be present. Church services in esperanto for Protestants and Catholics will be held in the Kreuzkirche and Katholische hofkirche, respectively. During the congress Goethe's Iphigenia in Tauris will be played in esperanto by Herr Emanuel Reicher, his daughter, Fraulein Hedwig Reicher, and other Berlin actors. In the little town of Weisser Hirsch, close to Dresden, an esperanto village will be established for the convenience of the holiday makers from all countries. The international committee of the Red Cross society has decided to send a delegate to the congress, in order to be informed as to the utility of esperanto in time of war.

• • •

London is stirred over another American slang word, "lallapaloosa." After "rubberneck" had been satisfactorily explained and thoroughly digested by the English, it was, of course, in order to bring forward a new word with the view of continuing the education of the Londoners. A Daily Express reporter was sent out the other day to interview some Americans now here on the meaning of the term "lallapaloosa." He scoured the city in search of an explanation and was repeatedly baffled by the flippancy of the solutions offered. An American actor who was supporting some of the facades in Bedford street expressed contemptuous surprise at the question. "Why, I thought every one knew what a 'lallapaloosa' was," he said. "It's the female species of your own gezeka family. Sure!" Other explanations were equally unsatisfactory.

A Maori war dance, a new temperance drink, and a patent medicine were some of the futile suggestions made. Eventually an intelligent American was found in the Haymarket offices of the American Express company, who declared, with some emotion, that the word had no British equivalent.

"It is the latest catchword in New York," he said. "It expresses astonishment at any strange sight or object. It might apply to a street accident in which a cab horse, a coaster cart and an automobile were tangled up together, or to a very tall story. I heard an Englishman say the other day, 'Well, that's a knockout,' and I guess that's a good translation for 'Well, that's a lallapaloosa.' For instance, if I spied a stout lady in a Directoire gown with a market garden on a three-foot hat, I should say, 'Well, that's a lallapaloosa.'"

• • •

On the invitation of the Canadian government a commission of Scottish agriculturists are to visit the Dominion in August. The object of the visit is to obtain an independent report by practical Scottish agriculturists on agricultural matters in Canada. The visit will occupy seven weeks, exclusive of the time occupied on the sea voyage each way, and the commission will travel across the country to the Pacific.

• • •

On the occasion of the departure of the British channel fleet from Norway many of the newspapers expressed satisfaction at the visit and complimented the crews on their model behavior on shore. In political circles various opinions were expressed as to the wisdom of opening the closed harbors of Norway to large fleets, as has been done recently in the case of the German and the British naval visits. It is possible that a movement will be launched with the object of preventing the recurrence of such visits.

• • •

Always a fervent admirer of the diplomatic methods of Edward VII, King Alfonso of Spain is desirous of emulating the example of his royal uncle-by-marriage, and entertaining President Falleres in his own capital. Such a visit, which is now likely to take place before the end of the year, would at once put an end to the absurd rumors of differences between the French and Spanish governments on the subject of Morocco.

HER BARGAINS.

Chicago News: "It was just too sad for anything," said the woman in brown. "I don't know when I ever had anything affect me so."

"It must have been sad," said the tailor-made friend. "I feel awfully sorry for them all. I meant to have gone up there myself, but that was the day I went to the Kenyons' luncheon. I had to go; but it was an awfully stupid affair. Was Mrs. Brent there?"

"All the family were there except Mr. Brent. I don't see how they could bring themselves to do it, but they did. I'm sure it was sadder than a funeral. I could have cried, though of course I didn't know them very well. Yes, Mrs. Brent and Dora and Edith and the two boys—what was their names? I always forget. I thought at first they were intending to bid in some of the things, but they didn't."

"Did they sell everything?"

"Everything. Wasn't it too bad? Just imagine how you would feel seeing all the things you owned going away to strangers! You know I'm so attached to everything I have that I can't bear to throw away so much as a chair when it gets broken. It's foolish, but I'm afraid I always shall be a pack rat. I even send everything up to the garret as fast as it gets worn out, and sometimes I go up there and sit for hours just thinking about the happy days they are associated with. Mr. Dimsy laughs at me and says he's going to throw them all out into the alley some day."

"Wasn't it too bad?" murmured the tailor-made friend.

"I just wanted to weep, I felt so miserable," said the one in brown. "Poor, poor things! I just know how they felt, exactly. A lot of strangers coming in and fingering over all your possessions and the auctioneer making jokes about them and all! As I say, it's worse than a death. They've had those things, or a great many of them, ever since they were married. When I thought of the memories that must have been connected with some of them—

"She was very, very brave about it, and the girls were, too, but once or twice I could see they pretty nearly broke down. I wonder what they will do now."

"They're going out to the Pacific coast, I heard."

"Oh, of course. I knew that. I meant I wondered how on earth they would get along. Everything will be so different for them after being in such comfortable circumstances. I feel so much pity for any one who meets with misfortune of that kind. It really hurts me. I suppose they will have to go into some poky little house in a poor neighborhood, and the girls will have to go out and work at something. Mr. Brent's salary won't amount to anything, my husband tells me—not enough to support them even in the most modest way. All they have in the world is what they got out of the sale."

"Did the things b

NEXT TUESDAY

25c

UP THE RIVER

On the Staunch Steamers

NEWSBOY and MASCOTTE,

AT 9 A. M. AND 2 P. M.

ROUND TRIP 25c.

HERALD EXCURSIONS

NEXT SATURDAY

DOWN THE LAKE

On the Palatial and Swift Running Steamer

EASTON

AT 4 P. M.

ROUND TRIP, 30c.

30c

SHOPPING BY TELEPHONE.

	Old 'Phone.	New 'Phone.
MEAT MARKETS—		
B. J. Toben	22	22
Mork Bros	1390	189
LAUNDRIES—		
Yale Laundry	479	479
Lutes Laundry	447	447
Troy Laundry	257	257
Home Laundry	1044-M	1128
DRUGGISTS—		
Eddie Jeronimus	1243	1072
Boyce	163	163
BAKERIES—		
The Bon Ton	1720-L	1128
PLUMBING AND HEATING—		
Archie McDougall	1723	910

REAL ESTATE, FIRE INSURANCE AND RENTAL AGENCIES.

John A. Stephenson, Wolvin building.
E. D. Field Co., 203 Exchange building.
L. A. Larsen Co., Providence building.
Pulford, Hew & Co., 309 Exchange Bldg.

MONEY TO LOAN.

DO YOU NEED MONEY?
Money loaned in Duluth or Superior to salaried people without security. Also on pianos, furniture, horses, wagons, etc. Business absolutely confidential. Call and get our rates and terms. Monthly or weekly payments as desired. No good applicant refused.
WESTERN LOAN CO.,
624 Manhattan Building.
New 'phone, 980. Old 'phone, 1056.

CHEAP RATES FOR VACATION.
SALARY LOANS, CHATTEL LOANS.
We also make loans on
LADIES' AND GENTS' FURS
In Storage.
These pay both interest and principal:
$10—Return $0.45 weekly or $1.80 monthly.
$20—Return $0.90 weekly or $3.60 monthly.
$30—Return $1.35 weekly or $5.40 monthly.
$40—Return $1.80 weekly or $7.50 monthly.
Other amounts in like proportion.
Every transaction confidential.
DULUTH FINANCE CO.,
201 Palladio Bldg.

MONEY LOANED ON HOUSEHOLD furniture, pianos, horses and other personal property the same day applied for. Loans can both be paid in easy installments. All business confidential. Lowest rates in the city.
MINNESOTA LOAN CO.,
205 Palladio.
Zenith, 883. Old 'phone, 436-M.

MONEY TO LOAN ON DIAMONDS, watches, furs, rifles, etc., and all goods of value, $1 to $1,000. Keystone Loan & Mercantile Co., 16 West Superior street.

MONEY SUPPLIED TO SALARIED people and others, upon their own notes without security. Easy payments. Offices in sixty-three cities. Tolman's, 509 Palladio building.

Furniture and salaried loans by Union Loan company, 302 Palladio building.

MONEY TO LOAN—ANY AMOUNT from $500 to $5,000 on improved real estate. No delay. J. B. Greenfield, 326 Burrows building.

MONEY TO LOAN ON PERSONAL property of all kinds; low rate; business strictly confidential. Zenith Loan company, 405 Burrows block.

FOR RENT—HOUSES.

FOR RENT — SIX-ROOM HOUSE, ALL conveniences. 322 East Seventh street. N. J. Upham Co., No. 15 Third avenue west.

FOR RENT — THREE-ROOM HOUSE. Call 1712½ West Seventh street.

FOR RENT — SEVEN-ROOM HOUSE, three minutes walk from Lake avenue; strictly modern, hot water heat. C. H. Graves & Co., First National Bank building.

FOR RENT—FOUR ROOM HOUSE. 117 East Sixth street.

FOR RENT—SEVEN-ROOM HOUSE. 106 North Fifty-sixth avenue west. Hartman-O'Donnell agency, 305 Lonsdale building.

FOR RENT — FIVE-ROOM HOUSE, near Clyde Iron works. Inquire 18 North Thirty-first avenue west.

FOR RENT — SEVEN-ROOM HOUSE at Lester Park, water, sewer and bath, $25 per month. J. B. Greenfield, 326 Burrows building.

DANCING ACADEMY.

COFFIN'S DANCING ACADEMY, 18 Lake Ave. N. Office hours, 10 to 12 a. m.; 2 to 6 and 7 to 9 p. m. Zenith, 1248.

SWEDISH MASSAGE.

MARIE GRINDERENG, MASSEUSE, graduated from Dr. Arvedson's Inst., Sweden, 340 Burrows Bldg. Zen. 1736-X.

MASSAGE TREATMENT FOR RHEUmatism and nervousness at your own home. Address Box 348, City.

A. E. HANSON, MASSEUR, 400 NEW Jersey building. Old 'phone, 1826-K.

FARM LANDS.

LANDS! LANDS! LANDS — THIS means you—Before buying land, send for my free pamphlet giving descriptions of 117 different farms at the lowest price and terms. C. L. West, land office, St. Cloud, Minn.

FOR SALE—HAVE A FEW CHOICE 640-acre valley land homesteads in Nebraska; location fee reasonable. J. S. Simmons, 518 Manhattan building.

MINNESOTA—FOR SALE—ONE FARM, about 178 acres, beautifully located overlooking St. Croix lake, within city limits of Stillwater, Minn.; finest equipment of farm buildings and farming tools. For further particulars, price, etc., inquire of owner, George H. Atwood, Stillwater, Minn.

FOR SALE—LANDS IN SMALL TRACTS to actual settlers. Small payments down and balance in fifteen years' time. On or before privilege. Call or address land department, D. & I. R. Railway company, 512 Wolvin building, Duluth, Minn.

CIVIL ENGINEERING.

Duluth Engineering Co., W. B. Patton, Mgr., 613 Palladio Bldg. Specifications prepared and construction superintended for water work, sewerage, etc.

FOR SALE—COWS.

E. CARLSON ARRIVES WITH A CAR of fresh milch cows Saturday, July 25. Twelfth street and Twenty-second avenue west. Zenith 'phone, 1654-D.

FOR SALE—J. E. JOHNSON HAS JUST arrived with a car of fresh milch cows. 701 South Twenty-third avenue east. Zenith, 1889-X.

STENOGRAPHERS.

GRACE BARNET, FIRST NAT. BLDG.

One Cent a Word Each Insertion—No Advertisement Less Than 15 Cents.

HELP WANTED—MALE.

Learn barber trade. Special opportunities this month. Ill. Cat. free. Moler Barber Col., 27 E. Nic. av., Minneapolis. Est. 1895.

WANTED—GOOD NAILING MACHINE hand and two cut-off sawyers for box factory. Call in person, W. H. Kieckhoff company, New Duluth.

WANTED—SALESMAN, SELL RETAIL trade; $75 to $175 per month and expenses or commission; experience unnecessary. Hermingsen Cigar company, Toledo, Ohio.

WANTED — MAN EXPERIENCED IN grocery business; must be able to take charge of stock and take and sell orders; give experience and references with application. Address O. 81, Herald.

WANTED — ABLE-BODIED MEN BEtween ages 19 and 35 for U. S. marine corps. Must be native born or have first papers. Excellent opportunity to see the world. Good pay, Clothing, rations, quarters, medical attendance free. Apply at Marine Recruiting station, 5 South Fifth avenue west, Duluth, Minn.

WANTED—HIGH SCHOOL BOY, WHO lives in Oneota, to take charge of Herald route. Apply at once, Circulation Department.

WANTED — FOR U. S. ARMY, ABLEbodied unmarried men, between ages of 18 and 35; citizens of United States, of good character and temperate habits, who can speak, read and write English. For information, apply to Recruiting office, Torrey building, Duluth, Minn.

WANTED — PANTSMAKERS AND bushelmen. Friedman Bros., 426 West First street.

WANTED — TEAMSTER; MARRIED man preferred. Duluth Lumber company.

WANTED — SHOEMAKER; SINGLE man for repairing only. Call or write. C. Bayo, Hayward, Wis.

WANTED — YARD MAN. BOYLE'S restaurant.

WANTED—FIVE MEN FOR CITY AND vicinity on a very good proposition; men of good habits and some experience in soliciting necessary. Call at 116 West Superior street after 7:30 p. m.

WANTED AT ONCE—A BARBER. Phillips' Hotel barber shop.

FOR SALE—UNREDEEMED PLEDGES, 500 ladies' and gents' watches, 300 solid gold rings, 100 suits, 50 cravenettes, 50 violins, 21-jewel railroad movements, $10 Blickenderfer typewriter, standard keyboard; Boston 3-Star cornet, 3 cameras, etc., all at big reductions. Keystone Loan company, 16 West Superior street.

GLOVES! ASK FOR THE B. & F. canvas gauntlet and band top glove, made by Brubaker & Foss at Floodwood, Minn.

Wanted—A live storekeeper in each town to take agency for best bread baked; express shipments daily. Particulars Ye Olde Tyme Bakerie, Minneapolis.

WANTED—EVERY MAN AND WOMAN to try Nero Tablets, the great nerve regenerator, $1 per box. Kugler, Your Druggist. 108 West Superior street.

PIANO TUNING.

C. A. GREGORY, ZENITH 'PHONE, 606.

G. A. PERRETT, ZENITH 'PHONE, 606.

FOR SALE—HORSES.

HORSES. HORSES. HORSES.

HORSES. HORSES. HORSES.

HORSES. HORSES. HORSES.

WE HAVE FROM 400 TO 600 HEAD OF horses of all classes constantly on hand, from which we can fill your order. Heavy draft and general purpose horses a specialty. Auction every Wednesday. Private sales daily. Part time given if desired. Barrett & Zimmerman's Midway Horse Market, St. Paul, Minn.

WILLETTE'S
HORSE MARKET, WEST DULUTH.

WANTED — WHITEWASHING BASEments, stables, warehouses and buildings of all kinds. Address W. 92, Herald.

FOR SALE—WAGONS AND DRAYS can be bought at bargains; monthly payments if desired; also buy horse, weight 1,300 pounds, 5 years old; will make good as delivery horse; well broke single. Call after 6 p. m. 606 North Fifty-sixth avenue west.

FOR SALE—TEAM OF HORSES AND wagon. Call 125 East Sixth street, after 6 p. m.

FOR SALE — TEAM, TWO LUMBER wagons and two sets of working harness. Call after 6 p. m. at 432 Sixty-first avenue west.

FOR SALE, CHEAP—FINE TEAM OF black drivers, 6 years old, with buggy, harness and sleigh. Inquire George O'Toole, Proctor, Minn. Old 'phone, 43.

FOR RENT — MISCELLANEOUS.

FOR RENT—GOOD BARN, 1005 EAST Superior street, suitable for garage purposes. Inquire of O. H. Clarke, 301 Sellwood building.

FOR RENT—DOCK AND WAREHOUSE, 50x130 feet, two-story building, with railroad side track leading into it. Suitable for any kind of business. Address Charles Ruelle, Houghton, Mich.

WATCHES REPAIRED.

J. GRUESEN, ROOM 4, OVER BIG DUluth, New 'phone, 1393.

Guaranteed Main Spring, $1; watch cleaned, $1. Garon Bros., 213 West 1st St.

F. WILHELM, 321 EAST SUP ST., 1083 Zenith. Will call and deliver goods.

BRAZING.

WE BRAZE CAST IRON. C. F. WIGgerts & Son, 217 East Superior street.

MILLINERY.

M. A. COX, 330 EAST FOURTH ST.

MRS. BRANDT, 114 WEST FOURTH ST.

PRIVATE HOSPITAL.

MRS. HANSON, GRADUATE MIDwife; female complaints. 413 Seventh avenue east. Old 'phone, 1594; Zen. 1225.

PRIVATE HOSPITAL—MRS. ANNA Salmon. Private home for ladies during confinement. Infants adopted, Box 586, Anoka, Minn.

ASHES AND GARBAGE.

ASHES AND GARBAGE REMOVED. General teaming. Dick Barrett, 122 Second avenue west. 'Phone 1274-Y.

Removed—Gust Holmgren, 429 South 21st avenue east. Old 'phone 794-K.

ASHES AND GARBAGE — CALL S. Black. Zenith 2115-D.

One Cent a Word Each Insertion—No Advertisement Less Than 15 Cents.

HELP WANTED—FEMALE.

WANTED.

An experienced saleslady for Lace Department.

I. FREIMUTH'S.

MRS. SOMERS' EMPLOYMENT OFfice, 17 2nd avenue east. Both 'phones.

RELIABLE HELP ALWAYS TO BE had at Mrs. Callahan's Employment office, 15 Lake avenue north.

WANTED — EVERY WOMAN TO TRY Dr. Le Gran's Female Regulator, guaranteed. Kugler, Your Druggist, 108 West Superior street.

WANTED — A GIRL FOR GENERAL housework. Mrs. S. Karon, 20 East Second street.

WANTED AT ONCE—CAPABLE NURSE for two children; none under 22 need apply. 1616 East Superior street.

WANTED.

Experienced saleswoman for our Hosiery and Underwear Department. Permanent position and good salary to satisfactory applicant. Apply with references to Superintendent. Panton & White Co.

WANTED — COMPETENT GIRL FOR general housework; must be a good cook. 1616 East Superior street.

WANTED—COMPETENT GIRL FOR general housework; no laundry work. Mrs. W. M. Jeffery, 28 South Twenty-first avenue east.

WANTED—GOOD GIRL FOR GENeral housework; family of three. 229 East Third street.

WANTED—AN EXPERIENCED DRESSmaker to sew for one or two weeks in private family. Address O. 96, Herald.

WANTED — DINING ROOM GIRL. Omaha cafe 523 West Superior street.

WANTED AT ONCE—MAID FOR GENeral housework; good pay. Apply flat F, Bostwick flats, 413 West Third street. Bring references.

WANTED—YOUNG GIRL FOR LIGHT housework. Call 218 Fourth avenue west.

WANTED — GIRL FOR GENERAL housework. 406 East Third street.

WANTED — THOROUGHLY COMPEtent girl for general housework. 2032 Jefferson street.

WANTED — COMPETENT GIRL FOR general housework; one who can go home nights; no objection to colored. 29 West Fourth street.

WANTED — GIRL FOR GENERAL housework. 209 West Sixth street.

WANTED—HOUSE MAID; NO OBjection to married woman. 2606 Park Point.

WANTED — COMPETENT GIRL FOR general housework; wages $20 to $25 per month. Mrs. Turle, 2216 East Superior street.

WANTED — COMPETENT GIRL FOR general housework; good wages. 2116 East Third street.

WANTED — GIRL FOR GENERAL housework. Old 'phone, 1677-K.

WANTED — COMPETENT GIRL FOR general housework. 521 East Third street.

WANTED — GIRL TO HELP WITH cooking. 2532 West Superior street.

WANTED—GOOD GIRL FOR GENERAL housework in small family; small flat. See Mr. Dunbar at 608 West First street.

WANTED—EXPERIENCED GIRL FOR lunch counter and confectionary work. 2532 West Superior street.

WANTED IMMEDIATELY—WOMAN TO cook on farm; easy job; pleasant place; own boss. 710 Torrey building.

WANTED — COMPETENT COOK. MRS. J. B. Cotton, 1617 East First street.

WANTED — COMPETENT SECOND girl. Mrs. G. L. Doughass, 2330 East Fifth street.

JEWELRY AND PIPE HOSPITAL.

E. C. Lange, Manufacturing Jeweler and Repairer. Over 19 West Superior street.

MOVING AND STORAGE.

PEOPLE'S MOVING & STORAGE CO., 2074½ West Superior street. Both 'phones, 601.

DULUTH VAN & STORAGE COMPANY, 201 West Superior street.

OPTICIANS.

C. C. STAACKE, 305 NEW JERSEY building, 106 West Superior street.

OPTICIANS—O. F. WENNERLUND, 1925 West Superior street.

BOARD OFFERED.

BOARD OFFERED — NICE LARGE rooms, centrally located; modern conveniences; best table board. Zenith 2067-X. 315 West Third street.

BOARD AND ROOM—$5 PER WEEK. Modern conveniences. The Dacotah, 117 West Second street. New 'phone, 1445.

BOARD OFFERED — ROOM AND board, $20 per month. 326 West Third street.

First class board and room. Albemarle, 919 East First. Zenith, 1567-D.

Room and Board—301 East Third street.

FOR SALE—HOUSES.

FOR SALE—NEW HOME, SIX ROOMS; hardwood throughout; gas, electricity, water, sewer, bath. Twelfth avenue east and Fifth street; small cash payment, balance monthly. Eby & Gridley, 510 Palladio.

FOR SALE—NEW SIX-ROOM HOUSE; all conveniences; East end; cheap. W. 69, Herald.

FOR SALE—MY HOME, 5349 LONDON road; ugly enough outside, but inside is one of the most beautiful and convenient houses in Duluth. Might consider long lease to satisfactory tenant. Apply on premises. Franklin Paine.

CLOTHES CLEANED & PRESSED

JOHN MUELLER, 202 WEST FIRST ST.

PICTURE FRAMING.

DECKER'S, 16 SECOND AVENUE W.

GUSTAV HENNECKE, 211 E. SUP. ST.

PAINTING & PAPER HANGING.

PAINTING AND PAPER HANGING—Lowest prices possible. Sorenson & Bergvig. Zenith, 1210-Y.

One Cent a Word Each Insertion—No Advertisement Less Than 15 Cents.

ADDITIONAL WANTS ON PAGE 19

PERSONAL.

PERSONAL — DR. BURNETT, DENtist, top floor, Burrows building.

WANTED — EVERY WOMAN, MAN and child that has rough skin or chaps to use Kugler's Karnation Kold Kream, the great skin food, 25c. Kugler, Your Druggist, 108 West Superior street.

Personal—Pupils (new-beginners) for piano lessons. 50c hr., 2701 W. Helm St.

PERSONAL — MRS. GRUNAU AND Miss Peterson, fashionable dressmakers and tailors, for six years with Eugene Lambert, now for themselves, over 212 West First street. First-class work, popular prices. Old 'Phone 1806-K.

PERSONAL—WANTED NAMES AND addresses of heirs at law of Joseph McNally, late of Company D, Fourth Minnesota Infantry. Important information furnished. Address Fred D. Mason, Security Mutual Life Bldg., Lincoln, Neb.

PERSONAL—HAY FEVER CAN BE cured—Our remedy has worked positive cures. Write for particulars. A-To-Kad Hay Fever Cure Co., Deadwood, S. D.

PERSONAL—MANICURING, MASSAGE, shampooing and scalp treatments. Mrs. J. E. Follette, 813 Torrey. 147-M Old.

PERSONAL—OLD MIRRORS RESILvered. St. Germain Bros., 121 First avenue west.

PERSONAL—CENTRAL BATH PARlors. 24 West Superior street.

ARCHITECTS.

FRANK L. YOUNG & CO., 201 Pal. Bldg.

UPHOLSTERING & REPAIRING.

Piano and furniture refinishing and repairing done by expert workmen. Thompson & Hill, successors to O. Kristenson, 330 East Superior street. Old 'phone, 1292-L.

ED OTT, 112 1st Ave. W. Both 'phones.

MEDICAL.

LADIES—DR. LA FRANCO'S COMpound; safe, speedy regulator; 25 cents. Druggist or mail. Booklet free. Dr. La Franco, Philadelphia, Pa.

FOR SALE—REAL ESTATE.

FOR SALE—FINE CORNER LOT ON Seventh avenue east. Call Nelson, 612 Eighth avenue east.

THE SATURDAY HERALD

Is Duluth's Favorite Newspaper.

THE SATURDAY HERALD

Has full Associated Press and Cable Reports.

THE SATURDAY HERALD

Reviews the week's social events.

THE SATURDAY HERALD

Gives all the local news.

THE SATURDAY HERALD

Devotes pages to news of interest to women.

THE SATURDAY HERALD

Prints all the Sporting News.

THE SATURDAY HERALD

Has all that's doing in Real Estate.

THE SATURDAY HERALD

Prints more mining news than any other Duluth paper.

THE SATURDAY HERALD

Has a larger circulation than any other paper in Minnesota outside of St. Paul and Minneapolis.

One Cent a Word Each Insertion—No Advertisement Less Than 15 Cents.

FOR RENT—ROOMS.

FOR RENT — TWO FURNISHED rooms for light housekeeping. 323 East Fourth street.

FOR RENT—FURNISHED ROOM; ALL conveniences. 102 West First street.

FOR RENT—FIVE ROOMS; ALL CONveniences. 2311 West Fourth street.

FOR RENT—TWO PLEASANT FURnished rooms, with board. 320 West Third street.

FOR RENT — TWO LARGE FRONT rooms; furnished; one down and one upstairs. 419 First avenue west.

FOR RENT—Nicely Furnished Rooms. Hotel Zenith, 1 East Sup. St., upstairs.

FOR RENT—DOUBLE, FURNISHED front rooms for light housekeeping; modern conveniences; reasonable. 515 East Fourth street.

FOR RENT — ONE NICELY FURnished double room in East end, $13 per month; all conveniences; gentlemen preferred. Address O. 93, Herald.

FOR RENT—TWO NICE FURNISHED rooms, 628 West First street.

FOR RENT—FURNISHED OR UNFURnished room; lady or married couple preferred. 126 Nineteenth avenue west.

FOR RENT—FURNSHED ROOMS. 119 Seventh avenue west.

FOR RENT — THREE ROOMS FOR light housekeeping. Call up 1971-A new 'phone.

FOR RENT—TWO NICELY FURNISHed front rooms, with bath and board, for four. 222 West Second street.

FOR RENT—FOUR ROOMS, ALL MODern conveniences. Apply A. H. W. Eckstein, 301 Burrows building.

FOR RENT—FURNISHED ROOM AND board for two young ladies. W. 67, Herald.

FOR RENT — LARGE, WELL FURnished room, bath connected; also single room; all conveniences. 505 East Second street.

FOR RENT—TWO FURNISHED ROOMS suitable for light housekeeping. Call Bon Ton Bakery, 25 West Superior St.

FOR RENT—PLEASANT, FURNISHED room in private family; no other roomer; one of the best views in city; modern flat in every way; hot and cold water, and bath; board if desired. 113½ East Fourth street. New 'phone, 2268-A.

FOR RENT — NEATLY FURNISHED room. 323 West Fourth street.

FOR RENT — NEWLY FURNISHED room; steam heat, gas, bath; rent very reasonable. 125 Tenth avenue east.

FOR RENT—FURNISHED ROOM, 207 West Third.

FOR RENT—FURNISHED ROOM WITH modern conveniences. 310 West Fifth street. Zenith 'phone, 1718-X.

FOR RENT—FURNISHED ROOM. 702 West Second street.

FOR RENT—TWO FURNISHED ROOMS for light housekeeping. 323 East Fourth street.

FOR RENT—FLATS.

FOR RENT—SIX-ROOM BRICK FLAT, 1110½ East Fifth street. Apply 905 East Seventh street.

FOR RENT—FIVE ROOMS, CENTRALly located; brick flat; gas, electric lights, bath. T. W. Wahl & Co., Lonsdale building.

FOR RENT — AT 1908 WEST THIRD street four-room flat; water and sewer, $12. Zenith 'phone, 1187.

FOR RENT—FIVE-ROOM FLAT ON Fifth avenue east and First street; gas and bath, $18. C. L. Rakowsky & Co., Exchange Bank building.

FOR RENT — FOUR-ROOM FLAT; steam heat, gas and electric light; gas range. 1020 West First street.

FOR RENT—THREE ROOM FLAT furnished complete for housekeeping. 315 West Fourth street.

FOR RENT—FIVE-ROOM BASEMENT. 2114 Piedmont avenue.

FOR RENT—FOUR-ROOM FURNISHED flat; bath, electric light and gas stove, until Nov. 1; rent reasonable. Call 512 Lake avenue north.

FOR RENT—FOUR ROOM HEATED flat; water paid; gas range furnished. Rent, $25. Apply Corporate Investment company, Torrey Bldg.

FOR RENT—FIVE-ROOM FURNISHED flat; water and gas. 906 East Third street.

FOR RENT—MODERN 6-ROOM HEATed flat. La Ferte flats, Eighth avenue east and Superior street; possession at once.

FOR RENT—MODERN FLAT, ASHTAbula Terrace. Apply 506 Lonsdale Bldg.

AGENTS WANTED.

AGENTS WANTED—FOR POST CARDS, beautiful new, high grade, imported embossed cards, sell fast at big profits. Send 10 cents for samples worth 25 cents. Big catalogue free. Proctor's Post Card House, 649 West Forty-third street, New York city.

PLUMBING AND HEATING.

Plumbing, heating and gas fitting. Walsh & Wells, 332 E. Sup. St. New, M91-X.

STOVE REPAIRING.

WE CARRY IN STOCK REPAIRS FOR 10,000 different stoves and ranges. C. F. Wiggerts & Son, 217 East Superior street. Both telephones.

AUTOS FOR SALE AND RENT.

WE ARE AGENTS FOR FIRST-CLASS automobiles and supplies; cars washed, polished and repaired at moderate prices. We also rent cars by the hour or day. Entrance to garage on First street. Duluth Motor Vehicle company, 28 E. 1st St. Phones Bell 704, New 456.

FOR RENT—STORES & OFFICES.

FOR RENT—13x24 room, rear of my store. J. W. Nelson, 5 East Superior street.

FOR RENT — STORE NO. 505 WEST Michigan street. Call at Fifth avenue West Clothing store.

WANTED TO RENT.

WANTED TO RENT — FURNISHED cottage on Park Point. Call or address Isadore Abraham, care L. S. Loeb & Co.

WANTED TO RENT—UNFURNISHED rooming house of twenty-two or twenty-five rooms. Address O. 79, Herald.

WANTED TO RENT—FOR 1 OR 2 gentlemen desirable furnished room with private family; no farther east than Fifteenth avenue; would like breakfast and dinner. W. 63, Herald.

WANTED TO RENT—ONE UNFURnished room and alcove or two connecting unfurnished rooms, by young married couple, unincumbered. Address O. 86, Herald.

One Cent a Word Each Insertion—No Advertisement Less Than 15 Cents.

FOR SALE — MISCELLANEOUS.

DIAMONDS — WE HAVE A LARGE stock of unredeemed diamonds, which we will sell at money-saving prices. Keystone Loan company, 16 West Superior street.

FOR SALE—1 MAHOGANY ANGELUS piano player, good as new, at $145, with 12 pieces of music; terms of $10 cash and $10 per month. French & Bassett.

Wirth's fly paper; sure death. Wirth's Hazel cream removes tan. Use our well known bug killer. Wirth.

FOR SALE—TYPEWRITERS; ALSO for rent; $25 up. Edmont, 116 W. Sup. St.

FOR SALE—SAFES, OFFICE FURNIture, architects' and engineers' supplies, typewriters and supplies. J. S. Ray Co., 406 West Superior street. Both 'phones.

FOR SALE—IRON AND WOODWORKing machinery and supplies, pulleys, shafting, hangers, boxes, etc., new and second-hand. Northern Machinery company, Minneapolis.

FOR SALE—1 MAHOGANY PIANO, ALmost new, at $165; terms of $10 cash and $5 per month. French & Bassett.

NATIONAL CASH REGISTERS
FROM $30 UP.
DULUTH OFFICE, 425 W. SUPERIOR ST.
G. F. SCHONEK, SALES AGENT.

FOR SALE—$125 TAKES $300 NEW, UPto-date piano. 212 West First street, room 6.

FOR SALE—RESTAURANT FIXTURES. I will sell my complete set of restaurant and bakery fixtures, 80-loaf portable oven, at a bargain if taken at once. A good opening in town for a restaurant or bakery, or can ship fixtures out of town. Mrs. Mary Wall, Red Lake Falls, Minn.

BIG BARGAINS—FOR SALE—ENGINES —Two 20-horse-power Nichols-Shepard engines. I have to sell on very easy terms; no money needed if good security is given; engine in good, first-class working order; all ready for sawing or threshing; all fitted up; both inspected and can be run at 120 pounds pressure. Write at once, or come and see. W. N. King, Waverly, Minn.

FOR SALE—$110 WILL BUY A GOOD ebony case, standard make, upright piano; must be sold at once. Korby Piano company, 201 East Superior street.

FOR SALE—1 USED UPRIGHT PIANO, good make, in good condition, $98; terms of $10 cash and $5 per month. French & Bassett.

FOR SALE—FURNITURE OF TWENty-two room hotel in fine location. Address O. 78, Herald.

FOR SALE — SECOND-HAND ELECtric runabout in first-class condition; complete with top and lamps; very reasonable. Duluth Motor Vehicle company, 28 East First street.

FOR SALE—GOOD INGRAIN RUGS, 8x10; feather pillows, single iron bed, bicycle; after 6 p. m. 1716 Jefferson St.

FOR SALE, CHEAP—FURNITURE OF seven-room house. Call 513 Tenth avenue east.

FOR SALE—WE HAVE A NUMBER OF flower horns, both Edison and Victor; regular $4 horns; we are closing out at 75 cents. French & Bassett.

FOR SALE — FURNITURE OF TEN bedrooms, cheap if taken at once. Place can be rented reasonably. Inquire Montreal hotel, 1117 West Michigan street.

FOR SALE — COMBINATION BOOKcase, davenport sofa, tables, chairs. 5 West Superior street, upstairs, Room No. 3, from 3 to 4 p. m.

FOR SALE—ROLL TOP DESK, CHAIR and book press, at 393 Burrows.

FOR SALE—LEATHER COUCH, IN good condition; cheap, if taken at once. Apply 426 Fourth avenue west, upstairs.

IF YOU WANT A NEW GROCER, TRY Thatcher's, 312 West Fourth street. Both 'phones. We trust till pay day.

FOR SALE—ONE 35-FOOT FULL CABIN gasoline launch; one 22-foot and one 18-foot launch. Duluth Gas Engine works.

MUSIC.

MUSIC AND MUSICAL MERCHANDISE OF every description. Edison phonographs, band and orchestra instruments, pianos & organs. Ingvald WESTGAARD, 7 and 9 First Ave., West

Repairing done cheaply on all talking machines. C. C. Novelty Co., 130 W. Mich.

PHONOGRAPHS AND MUSICAL INstruments. Send your orders for popular songs and records to Zenith Music Co., No. 6 East Superior street, Duluth, Minn.

TIMBER LANDS.

WE BUY CUT-OVER LANDS IN ST. Louis and Lake counties. Guaranty Farm Land Co., 416 Lyceum, Duluth, Minn.

I BUY STANDING TIMBER; ALSO cut-over lands. George Rupley, 322 Lyceum building.

SELL US YOUR LANDS AND TIMBER. Hopkins Realty company, 500 Torrey building.

I BUY TIMBER IN COOK OR LAKE counties; also furnish abstracts of title. Alex McBean, 406 Burrows building.

SHELDON-MATHER TIMBER CO., 510 First National Bank Bldg. 'Phone, 1501.

BUSINESS CHANCES.

BUSINESS CHANCE—FOR SALE 3-chair barber shop outfit, $150. Also rent the room at $25 per month until May 1. Inquire of Northern Electrical company, 210 West First street.

BUSINESS CHANCE — FOR RENT barber shop doing A1 business. Owner has to leave on account of ill health. Apply immediately. J. Bordeau, Sparta, Minn.

For Sale—Meat market with lot, living rooms upstairs. All modern, city water, cement walks; doing good business. D. 55, Herald.

WOODMEN OF THE WORLD.
ZENITH CITY CAMP, NO. 5, MEETS every second and fourth Wednesday at the old Masonic temple, fifth floor. John Haugen, C. C.; A. M. Holmes, banker, 720 West Fifth street, flat E.; Robert Forsyth, clerk, 817 East Second street.

ROYAL LEAGUE.
ZENITH COUNCIL, NO. 161, Royal league, meets in Elks' hall, first and third Monday evenings at 8 o'clock. Charles S. Palmer, archon, city hall; Andrew Nelson, scribe, 309 First National bank building.

UNITED SPANISH WAR Veterans. Camp John G. McEwen, No. 6, meets second and fourth Mondays at Sloan block, Twentieth avenue west. Next meeting July 27, at 7:30 p. m. M. J. Murray, commander.

SECRET SOCIETIES.

MASONIC

PALESTINE LODGE, NO. 79, A. F. & A. M.—Regular meetings first and third Monday evenings of each month at 8:00 o'clock. Next meeting July 25, 1908. Work—Reception Grand master and First degree. Edward K. Coe, W. M.; H. Nesbitt, secretary.

IONIC LODGE, NO. 186, A. F. & A. M.—Regular meetings second and fourth Monday evenings of each month at 8 o'clock. Next meeting, special, Friday, July 24, visit of grand master. Work second degree. Carl F. Wiberg, W. M.; Hugo R. Burgo, secretary.

KEYSTONE CHAPTER, NO. 20, R. A. M.—Stated convocations second and fourth Wednesday evenings of each month at 8 o'clock. Next convocation, Sept. 9, 1908. Work—Regular business. Newton H. Wilson, H. P.; Alfred LeRicheux, Rec.

DULUTH COUNCIL, NO. 6, R. S. M.—Regular meetings first and third Friday evenings of each month at 8 o'clock. Next meeting, Aug. 7, 1908. Work—Royal and Select Master degrees. Newton H. Wilson, T. I. M.; Alfred Le Richeux, recorder.

DULUTH COMMANDERY, No. 18, K. T.—Stated conclave first Tuesday of each month, at 8 o'clock. Next conclave will be held Tuesday, July 7. Work—Regular business. E. A. Moye, E. C.; Alfred Le-Richeux, recorder.

SCOTTISH RITE.

Regular meetings every Thursday evening of each week at 8 o'clock. Next meeting, Aug. 6, 1908. Work—Eleventh and twelfth degrees. J. E. Cooley, secretary.

ZENITH CHAPTER, NO. 25, Order of Eastern Star. Regular meetings second and fourth Friday evenings of each month at 8 o'clock. No meeting until further notice. Carrie Freimuth, W. M.; Ella F. Gearhart, Sec.

EUCLID LODGE, NO. 198, A. F. & M. M.—Regular meeting second and fourth Wednesday evenings of each month at 7:30 o'clock. Next meeting, July July 29. First degree. E. G. Wallinder, W. M.; A. Dunleavy, secretary.

DULUTH CHAPTER, NO. 59, R. A. M.—Meets at West Duluth first and third Wednesdays of each month at 7:30 p. m. Next meeting, Aug. 5. Mark degree. J. L. Opperman, H. P.; A. Dunleavy, secretary.

DULUTH LODGE, No. 28, I. O. O. F.—Meets every Friday evening at Odd Fellows' hall, 18 Lake avenue north. Next meeting July 24, 1908. Second degree. Emil Hollander, noble grand; Robert Le Febvre, recording secretary; A. H. Paul, financial secretary.

K. O. T. M.

Duluth Tent, No. 1, meets first and third Wednesdays during June, July and August, Maccabee hall, 324 W. First St. Visiting members welcome. Office in hall; hours, 10 a. m. to 1 p. m., daily. A. J. Anderson, Comdr., 601 E. Fourth St. J. B. Gelineau, recordkeeper, at hall. Zen. 991-X.

MODERN SAMARITANS.

ALPHA COUNCIL, No. 1, meets at Elks' hall every Thursday evening at 8 o'clock. Beneficent degree, first and third Thursday. Samaritan degree second and fourth Thursday. A. Nelson, G. S.; Lucy M. Purdy, L. G. S.; A. A. Fider, financial scribe, 18 Third avenue west; Wallace F. Wehnaks, scribe. All Samaritans invited.

A. O. U. W.

Fidelity lodge, No. 105, meets at Macabee hall, 224 West First street, every Thursday at 8 p. m. Visiting members welcome. W. J. Stephens, M. W.; W. W. Fenstermacher, recorder; O. J. Marvold, financier, 217 East Fifth street.

A. O. U. W.

DULUTH LODGE, NO. 10, meets at Odd Fellows' hall every Thursday evening at 8 o'clock. Andrew Hager, M. W.; R. G. Foote, recorder; P. J. St. Germain, financier, 121 First avenue west.

I. O. F.

COURT COMMERCE NO. 2383, Independent Order of Foresters, meets first and third Friday evenings at 8 o'clock, at Rowley's hall, No. 112 West First street. Next regular meeting, Aug. 7, 1908. R. M. Buckminster, C. R.; W. W. Hoopes, R. S.

M. W. A.

IMPERIAL CAMP, NO. 2204, meets at Maccabee hall, 224 West First street, second and fourth Tuesdays of each month. George Lindberg, V. C.; C. P. Earl, clerk, Box 411.

NORTH STAR LODGE NO. 35 meets every Tuesday night at Elks' hall. Next meeting Tuesday, July 28. Work in second rank. John J. Lumm, C. C.; James A. Wharton, K. of R. and S.

CLAN STEWART, NO. 50, O. S. C., meets first and third Wednesdays each month, 8 p. m., Folz hall, 110 West Superior street. James D. McGhie, chief; John Burnett, financial secretary, 413 First National bank building. Next regular meeting, Aug. 5, 1908.

LOYAL GUARD, SUBORDINATE DIVIsion, No. 182, meets at Hall A, Kalamazoo block. Mrs. Bertha Cameron, captain general; H. V. Holmes, paymaster, 415 Fifteenth avenue east; E. F. Heller, recorder, 230 West Fifth street.

MODERN MACCABEES.

ZENITH CITY TENT, NO. 1044, meets every second and fourth Friday of the month at Kalamazoo hall B. Commander, Charles E. Norman, 1010 Minnesota avenue; recordkeeper and finance keeper, C. H. Loomis, residence 1030 West First street. Zenith, 2248-Y.

U. O. F.

COURT EASTERN STAR, No. 86, U. O. F., meets every first and third Tuesdays in the month at Maccabee hall, 224 West First street, every Thursday at 8 o'clock. James Kelley, C. R., 518 Fourth avenue east; Harry Milnes, treasurer, room E, 224 W. First, Zenith 2186-X.

MODERN MACCABEES.

ST. LOUIS BAY TENT, NO. 1045, meets every first and third Mondays, at Gilley's hall, West Du

MINNESOTA HISTORICAL SOCIETY

28 PAGES

DULUTH EVENING HERALD.

28 PAGES

TWENTY-SIXTH YEAR. | SPECIAL MAIL EDITION FOR SUNDAY MORNING, JULY 26, 1908. | TWO CENTS.

REPUBLICAN COMMITTEE DISTRESSED OVER LOSS OF THEIR CHIEF PLANK

Jacobson Pie Issue is Taken Out of the Campaign.

Leaders Now Scurrying the Woods for a New Issue.

Dissatisfaction Among the Country Press Over Judge Mills' Nomination.

St. Paul, July 25.—(Special to The Herald.)—No longer can the Republicans "point with pride" to the candidate who eats pie with a knife. Their idol has been shattered and the Republicans have lost the main issue and the main plank in their platform. Now they are loking around for another issue. They have discovered that Frank Eddy's statement that Jacobson eats pie with a knife is not based on fact, and they are grieved to learn that "Jake" does not eat pie at all. Now they are scurrying the woods for an issue.

Frank Eddy's charge wa sthe thing that made Jake famous. It was copied and commented on all over the country and the Republicans were intending to make it their campaign slogan. Collier's Weekly said that Minnesota Republicans had nominated a man whose only qualifications were that he eats pie with a knife. But now it is discovered that even that statement is false. Now if Collier's is correct in the other premise, the candidate has no qualifications left.

That Jacobson does not eat pie at all is vouched for on good authority. A prominent Republican who dined in Jacobson's house since the state convention, said that Mrs. Jacobson had said that he had not eaten a

(Continued on page 2, third column.)

ABDUL HAMID II,
Sultan of Turkey, Who After Thirty Years of Autocratic Rule Has Been Forced to Grant a Constitution.

CONFESSION OF MISS FLEMING

She Was to Coach Milliner to Identify Frank Gould.

New York, July 25.—Contents of a statement, said to have been made to the district attorney's office by Miss Julia Fleming, who is in custody on the charge of subornation of perjury in the Frank J. Gould divorce case, were made known today. After the hearing yesterday, Miss Fleming, it was said, made a statement which corroborated the story told by Miss Mabel McCausland, the young milliner's apprentice, in which the latter said she had been offered a sum of money to testify falsely against Frank J. Gould, in the divorce suit brought against him by Mrs. Helen Kelly Gould. When employed at a prominent hotel, Miss Fleming said, she had become well acquainted with Mr. Gould, and her part in the alleged conspiracy was to coach Miss MacCausland and enable her to identify Mr. Gould on the witness stand. Miss Fleming was to have been married today, and if her release was not procured on bail, it would take place in the prison.

FILE COMPLAINT AGAINST ROAD

Threshing Company Says Freight Rates Are Too High.

Minneapolis, July 25.—(Special to The Herald.)—Claiming that it is being unfairly treated in the matter of a through rate on machinery shipped from Minneapolis to Abbeyville, Kan., over the Chicago, Milwaukee & St. Paul and Atchison, Topeka & Santa Fe, the Minneapolis Threshing Machine company, has filed complaint with the interstate commerce commission against the two railroads.

In the complaint it is set forth that shipments are made via Kansas City and from Kansas City to Abbeyville is but 54 cents, while the railroads are making a charge of 58 cents. Replying the railroads state that they are basing their rate on the St. Louis gateway, adding the rate from Minneapolis to St. Louis to that from St. Louis to Abbeyville to make the joint rate.

HURRAHS FAIL TO AROUSE MR. TAFT.

Cleveland, July 25.—Candidate Taft passed through this city at 7:30 o'clock this morning on his way from Oyster Bay and New York to Cincinnati where he will arrive at 1:30 p. m. today. Mr. Taft retired early last night, being somewhat fatigued from his strenuous day in New York, and he slept rather late this morning, not having appeared from his drawing room when Cleveland was reached.

"Hurrah for Taft!" was a decidedly awakening sound as the train pulled into Erie, Pa., early this morning. But the little crowd of trainmen and others who extended this welcome got no response. Mr. Taft was not up.

PYTHON OF GREAT SIZE

Snake Thirty Feet Long Reaches New York on Steamer.

Thought to be Consigned to Bronx Zoo Garden.

New York, July 25.—With the largest snake ever brought to the United States, the Hudson, one of the Anglo-American Oil company's steamships, anchored off Stapleon yesterday from the Far East. His snakeship, taken on at Singapore by Capt. C. B. Fenton, commander of the Hudson, is 30 feet 3 inches long, and weighs 300½ pounds.

Capt. Fenton would not say whether the snake, which is a magnificent specimen of the Indian python, was for the Bronx zoo garden, but a story that had been told months ago of the snake's coming, said also that the big fellow was to increase the collection there.

Under the fore-peak, which had been turned over for use as a menagerie, containing other animals, the snake is held fast in a great iron-bound wooden case, with a small netted space cut in the top of the case. First Officer Herr said the snake was in small quarters, so that it could not possibly use its strength to force the sides of the case apart.

While there have been snakes in plenty under twenty feet in length landed here, Capt. Fenton carries the palm for the largest ever brought, and when the ship berths today to land her sugar cargo, the snake will be delivered to the consignees. Besides the big snake, there are twenty-five monkeys, a porcupine, a cassowary, a pair of Japanese silk feathered fowls, three Japanese spaniels and numerous small birds. There were fifty-five monkeys when the Hudson left Singapore, on May 21, but many of them died. A dozen mina birds also died.

CASHIER WALKER HEARS SENTENCE

Pleads Guilty on Four Counts—May Serve Twenty Years.

Hartford, Conn., July 25.—W. F. Walker, who looted the Savings bank of New Britain of more than half a million dollars' worth of securities, pleaded guilty on four counts of the indictment, in superior court, today. He was sentenced to not less than one year, nor more than five years, on the first count, and not more than five years each on the three counts, sentence to take effect on the expiration of each previous sentence, under the indeterminate sentence law.

This will make the entire penalty not more than twenty years.

DESPONDENT CASS LAKER ENDS ALL WITH BULLET.

Cass Lake, Minn., July 25.—(Special to The Herald.)—While laboring under a fit of despondency, William Costello, an old citizen of Cass Lake, took his life here today. He secluded himself in a toilet room and, placing the muzzle of a revolver in his mouth, pulled the trigger. The bullet crashed through the roof of his mouth and into his brain, causing instant death. So far as known he has no relatives in this country.

ATTORNEYS GET BUSY

Government's Legal Talent to Try to Regain Big Fine.

Hope to Get Case Before United States Supreme Court.

Chicago, July 25.—President Roosevelt's statement on the Standard Oil decision had the effect of a galvanic battery on the government's legal forces in Chicago yesterday. District Attorney Sims and his assistants are straining every nerve to regain the $29,240,000 fine which slipped through their fingers in the decision of the court of appeals.

The government prosecutor realizes that to go to trial again would, even in the event of a conviction, mean a much smaller fine. He, therefore, bases his hope on the theory of Attorney General Bonaparte that the issues may be presented to the United States supreme court through application for a writ of certiorari. The course of action as now mapped out by the government is understood to include an application by the attorney general for a writ of certiorari and a petition for a rehearing before the United States court of appeals.

Mr. Sims and his aids, James H. Wilkerson and Harry A. Parkin, were in telegraphic communication on this subject with Mr. Bonaparte. The local department of the bureau of justice probably will devote its attention to the application for a rehearing, while Frank B. Kellogg, who will be called into the case at the suggestion of President Roosevelt, will, it is understood, prepare the action that is to be presented to the supreme court.

TAKEN AWAY FROM BRIDE

Deserter From British Army Caught by Means of Wireless.

New York, July 25.—Pursued in flight from Bermuda by wireless dispatches which led to his apprehension, fifty miles at sea, Carl Goodwin, who deserted from the British army at Hamilton, Bermuda, in order that he might be with his American bride, was taken back to the military prison at St. George, while his wife is reported to be seriously ill as a result of the disastrous ending of their romance.

The story was brought in when the Bermuda was docked from Hamilton, after a very early arrival in New York, as a result of the fact that the garrison officials, suspecting that the young soldier was aboard, recalled the ship by wireless, giving at the same time a description of him by which he was easily recognized.

It is reported that Goodwin recently married Miss Kate Goodwin, an American girl living in Bermuda, in violation of the rule in the British army, which forbids to marry, and that it was therefore necessary that he be dragged out of the country. The young bride is said to have made all necessary arrangements, bought his ticket to New York and helped him get on board undetected.

HEARST ARRIVES FROM EUROPE AND WILL PRESIDE AT CHICAGO CONVENTION

WILLIAM R. HEARST,
Who Has Arrived From a European Tour and Will Preside at the National Convention of the Independence Party at Chicago, Monday.

Independence Party to Meet and Nominate Candidates Monday.

National Committee is in Session Making Arrangements.

Hearst States Positively That He Will Not be Candidate.

New York, July 25.—William Randolph Hearst, who arrived from Europe today, was asked if he would accept the nomination for the presidency on the Independence league ticket if it should be shown that the sentiment of the league was unanimously for his nomination. Mr. Hearst replied:

"I cannot. I have given my word that under no circumstances will I be a candidate. I have given my word and I will abide by it."

"Is there any probability in your opinion, Mr. Hearst, that the Independence league may endorse either the Republican or the Democratic candidate?" was asked.

"The sentiment before I left here," was the answer, "was for a third ticket. If there is any sentiment now for an endrosement of either the Republican or Democratic candidates, I for one do not know of it. I have heard of no change in the sentiment."

"Do you consider that the Republicans nominated the strongest man possible?"

Mr. Hearst laughed and said: "The people will decide that."

"If the sentiment of the Independence league convention of this year should be shown very clearly to be unanimously for your nomination as

(Continued on page 23, third column.)

HONOR AN EMPTY ONE

Halswell Takes 400-Meter Race Once Declared Void.

Americans Refuse to Enter on Account of Decision.

London, July 25.—Amid the cheers of several hundreds of his countrymen, Halswell, the English runner, this morning "walked over" in the final of the 400-meter flat race in the Olympic games, which was run originally last Thursday and won by J. C. Carpenter, Cornell university. This is the race that was declared void by the judges on the allegation, which has been denied by the Americans, that Carpenter fouled Halswell. Carpenter was disqualified from competing again, and J. B. Taylor, Irish-American A. C., and W. N. Robbins of Cambridge, Mass., withdrew and would not run today.

Halswell did not really walk; he ran, and ran hard, in an effort to establish a new Olympic record. His performance was a very great disappointment after all that had been confidently expected. It was firmly believed that the most-talked-of athlete in the stadium, until the Marathon racers replaced

(Continued on page 23, fifth column.)

EIGHT CADETS ARE DISMISSED

Members of Military Academy at West Point Guilty of Hazing.

Oyster Bay, July 25.—President Roosevelt has approved the dismissal from the military academy at West Point of eight cadets who were found guilty of hazing underclassmen. Both the report of the board which tried the cadets and that of the superintendent of the academy were approved by the president. Secretary Loeb said today that reinstatement of the men could be accomplished only by congressional action.

EXTRA!

WINNIPEG REGATTA

St. Paul Oarsmen Continue to Capture All the Races.

Finishes Are Very Close and Excellent Time Is Made.

Winnipeg, Man., July 25.—(Special to The Herald.)—The second day of the Minnesota and Western Canada Rowing association's regatta opened this afternoon, with fine weather and a large crowd present to witness the interesting events.

The first race was the senior singles. In the first heat, Anderson, of St. Paul, the winner of the junior singles yesterday, was pitted against Sargent of Fort William and Moir of Winnipeg. It was a close and exciting contest, Anderson winning by only a quarter of a length from Sargent, Moir bringing up in the rear. Anderson's time was 10 minutes 4 seconds.

In the second heat of the senior singles, Cochran of St. Paul was the winner by one-third of a length; Moir of Winnipeg, second; Myers of St. Paul, third; Sargent of Fort William, fourth. Cochran's time, 10 minutes 4 seconds. Moir was leading to within a few lengths of the finish, when he played out, Cochran winning.

The junior four-oared race was the next event on the program. The St. Paul crew, stroked by Nelson, won, being half a length in front of Patton's Winnipeg crew; the Kenora crew, stroked by Rose, third; Ordway's St. Paul crew, fourth. Time, 8 minutes 40 seconds. Winnipeg was picking up fast at the finish, but could not overcome St. Paul's lead.

The following were the officials in charge of the events: Referee, F. G. Galt; starter, J. C. G. Armytage; timekeeper, Selby Henderson; clerks of the course, John Laycock and N. Langford, Jr.; judges at the start, James D. Donegre of St. Paul and Julius H. Barnes of Duluth; judges at the finish, F. L. Patton of Winnipeg, L. P. Ordway of St. Paul and E. R. Wayland of Fort William.

A CONFERENCE OF REPUBLICANS

Chicago, July 25.—The second conference between Frank H. Hitchcock, chairman of the Republican national committe and various state Republican leaders was opened at 10 o'clock today at the Auditorium Annex. The states represented at this morning meeting are: Indiana, Iowa, Kentucky, Illinois, Michigan, Minnesota, Missouri and Wisconsin. The national committeemen from Illinois, Minnesota, Indiana anr Michigan were unable to come at this time because of the short notice given them of the meeting. It is understood that another general conference will be held here soon after the headquarters are opened on Aug. 15. The members of the national committee in attendance at today's conference was Messrs. E. E. Hart, Iowa, A. R. Burnham, Kentucky; Charles Nagel, Missouri; and Alfred T. Rogers, Wisconsin. All of the state chairmen and most of the state secretaries invited are present. At the metting today instruction will be given for the preparation of a poll of voters of each state, giving necessary data as to nativity, religion, politics and other important facts in relation to every man. The system to be followed in gathering this information was adopted at the Colorado Springs conference and is based upon a method that has been employed for several years in Nebraska by William Hayward, chairman of the Republican state committee. Mr. Hitchcock places great dependence upon this character of information. At the conference today Mr. Hitchcock will submit to his political colleagues the list of the new executive committee, so far as it has been made up, but no time has been fixed to announce the appointments.

MACK NEW CHAIRMAN

New York Man Is Head of Democratic National Committee.

Chicago, July 25.—Norman E. Mack of New York was chosen chairman of the Democratic national committee. L. P. Hall of Nebraska was chosen vice chairman; Urey Woodson of Kentucky was re-elected secretary; Governor Haskell of Oklahoma was chosen treasurer, and John I. Martin was re-elected sergeant-at-arms.

Chicago, July 25.—W. J. Bryan, Democratic nominee for president, arrived here at 9 o'clock this morning from Lincoln, Neb., to attend the meeting of the sub-committee of the national committee, charged with the duty of selecting a national chairman and other officers. Mr. Bryan was accompanied by his brother, Charles W. Bryan, National Committeeman Hall of Nebraska, State Chairman Allen of Nebraska, Governor Osborne of Wyoming and a corps of newspaper men.

As the train drew in, a cheer went up from the impromptu crowd. A man bearing a striking resemblance to the Nebraskan, and who turned out to be W. J. Green, a cousin, was the first to greet the candidate. Roger C. Sullivan, Norman Mack and others followed in shaking the hand of the candidate. After the inevitable photographs had been taken, Mr. Bryan, with Mr. Sullivan, walked through the station and took an automobile to the Auditorium annex.

At the hotel, Mr. Bryan met his

(Continued on page 23, fourth column.)

NORMAN E. MACK,
New Chairman of Democratic National Committee.

W. I. PRINCE OF DULUTH ELECTED VICE PRESIDENT OF BANKERS' ASSOCIATION

Local Banker Honored at Closing Session of Convention.

Joseph Chapman, Jr., of Minneapolis, Chosen President.

Bankers Adopt a Number of Important Resolutions.

To Duluth went the honor of securing the vice presidency of the Minnesota State Bankers' association. William I. Prince, cashier of the City National bank of this city, was this morning elected as vice president of the association for the ensuing year. The honor comes as a recognition of the zealous labor Mr. Prince has performed in behalf of the association and is also a recognition of his ability by his fellow bankers.

Joseph Chapman, Jr., vice president of the Northwestern National bank, Minneapolis, was elected president; Charles R. Frost, assistant secretary of the association, was chosen permanent secretary, and L. Whitmore of Wabasha was elected treasurer.

J. A. Latta, vice president of the Swedish-American National bank, Minneapolis, was elected as the Minnesota State Bankers' representative upon the executive council of the American Bankers' association. D. S. Culver, president of the National German-American bank, St. Paul, was re-elected chairman of the executive council of the Minnesota association.

CHARLES E. HUGHES,
Governor of New York, Who Announces That He Will Be a Candidate for Renomination.

The members of the executive council that hold over are J. M. Haven, Big Lake; J. A. Latta, Minneapolis; R. W. Akin, Anoka; F. M. Beach, Lyle; M. J. Dowling, Olivia; A. G. Wedge, Jr., Bemidji; D. S. Culver, St. Paul; T. E. Nash, Winona; S. H. Lockin, Red Wing; O. M. Green, Winona, and George C. Power, St. Paul.

The morning session was devoted purely to business. The reports of the committees, aside from the committee on resolutions, were not of very great importance to the public. The report of the committee on burglary and fidelity was made by D. S. Culver. The report stated that the insurance question had been thoroughly investigated and that committee had succeeded in securing the lowest rate of burglary and fidelity insurance for every Minnesota banker. The National Surety company of New York has been selected by the committee to write the insurance. The report of the committee was adopted and the committee discharged.

The report of the committee on negotiable instruments law, read by J. A. Latta, stated that North Dakota has recently adopted a negotiable law, which brought Wisconsin, Iowa, Minnesota and North Dakota into a status of negotiable uniformity. The committee on the question of assistant secretary, recommended by Mr. Frost, which recommendation was later acted upon favorably by the convention. The report of the auditing committee showed that the finances of the association were in a healthy condition by the announcement that there was a surplus of $1,743 in the general fund.

The Resolutions.

The report of the committee on resolutions, which was unanimously adopted, was as follows:

Resolved, that we recommend to the convention the adoption of the following amendment to the constitution of the Minnesota Bankers' association:

Amend the constitution by adding at the end of section 1, article III thereof, the following:

"Provided that no member of the executive council shall be eligible to succeed himself without an intermission of at least one year from the expiration of his term of office."

This amendment shall become effective at the next annual convention in 1909.

Recommend Amendment.

Resolved, that we recommend to the convention the adoption of the following amendment to the by-laws of the association:

Strike out section II of the by-laws and in lieu thereof, substitute the following:

"The annual dues of all banks and trust companies shall be estimated on the basis of capital stock and surplus in the following manner, to-wit: Banks and trust companies with less than $50,000 capital and surplus, $5; banks and trust companies with $50,000 capital and surplus and less than $100,000, $10; banks and

(Continued on page 5, third column.)

MODUS VIVENDI CONTINUED.

Washington, July 25.—A continuation of the present modus vivendi governing Newfoundland fisheries and the rights of American fishermen therein have been agreed as a result of a conference between the state department and the British foreign office. By this means friction over the effects of American fishermen in Newfoundland matters will be avoiding pending a settlement of the whole question before The Hague tribunal.

NEW YORK IS TO BUILD LONGEST PIER IN WORLD.

New York, July 25.—Preparations for building the longest pier in the world have been begun by the commissioner of docks and ferries when he advertised for bids for the largest dredging job the city has ever undertaken. It is for piers from Twenty-eighth street to Thirty-sixth street, South Brooklyn. It will be necessary to excavate nearly 4,200,000 square feet to make ready for the piers, and the cost will be more than $1,000,000.

In South Brooklyn the city is to build piers from Fifty-first street to Sixty-first street, the entire work to cost about $10,000,000. Bids for the first contract will be opened on Aug. 5 and the successful bidder will be allowed 500 working days in which to complete the work.

WE ARE DYING YOUNGER.

In view of all that has been said about the fall in the death rate, it seems strange to realize, sas Health Culture, that we are not living so long as our grandfathers and grandmothers did.

More babies live to grow up nowadays than formerly, but people in later life die younger. Once arrived at adult age, the average man or woman has fewer years of survival to expect.

This seems on the face of it so surprising a statement that, in order to be accepted, it should be backed up by data authentic and indisputable. Such data are furnished by the figures of the insurance companies (which all agree on the point), but it is easier to refer to the government census reports, which tell the tale in simple and convincing fashion. Even during the last fifteen years the death rate among all persons over 55 years of age of both sexes has risen very considerably.

DEFECTIVE PAGE

WEATHER—Local showers, with fog and cool tonight and Sunday.

KNOX

REGISTERED

KNOX NEW YORK.

World-Renowned

HATS

Oak Hall Clothing Co

Superior Street—Fourth Ave. W.

Expert Repairing!

Bring in your watch and jewelry repairing; we guarantee prompt and satisfactory work. Prices reasonable.

J. GRUESEN,

Jeweler and Watchmaker.

127 West Superior Street, (Upstairs.)

Zenith 'Phone, 1393.

ELECTRICAL WORK

First Class Work at Reasonable Prices.

RICHARDSON ELECTRIC CO.

210 West First Street, Duluth, Minn.

THE POPULAR SCOTCH WHISKY IS "BLACK&WHITE"

ARMLESS MAN LIKES HIS BEER

Ordered Out of Town by Police Court Judge.

The police have ordered Victor Hill, an armless wanderer, out of town. He has been in jail so often that the attendants there are tired of him. Being without arms, he cannot dress, undress or feed himself, and is therefore a constant bother. He is able to drink without help, and likes intoxicants so well that frequently he appears in court and is given a jail sentence.

The novelty of seeing a man without arms drink beer and whiskey without assistance appeals to many men to such an extent that they buy him drinks, so he gets drunk without any expense to himself. Just how he lives, no one knows. He has no money, and, of course, is unable to work. The judge yesterday made him promise that he would leave town immediately.

ELECT OFFICERS FOR COMING YEAR

. G. Williams President of the Duluth Bar Association.

The permanent organization committee of the Duluth Bar association met yesterday afternoon in the office of the chairman, H. T. Abbott, and elected the following officers for the year: John G. Williams, president; H. T. Abbott, vice president; Frank Crassweller, secretary; F. W. Sullivan, treasurer. During the next two or three days the president will announce the appointments of the various committees.

Fourteen members of the committee were present, H. Oldenberg of Carlton being the only member absent. He was away from home on business.

Those present were: H. T. Abbott, C. O. Baldwin, Alfred Jaques, W. A. Cant, S. T. Harrison, J. G. Williams, J. Jenswold, Jr., A. H. Crassweller, L. C. Harris, H. B. Fryberger, F. W. Sullivan, John Dwan of Two Harbors; Oscar Mitchell and W. G. Bonham.

Quick Relief for Asthma Sufferers. Foley's Honey and Tar affords immediate relief to asthma sufferers in the worst stages and if taken in time will effect a cure. Sold by all druggists.

NO LACK OF CANDIDATES FOR THE COUNTY OFFICES

More Competition for County Jobs Than Ever Before.

Democrats Promise to Have a Full Ticket in Field.

There will be no lack of competition for county offices at the coming primary election, when there will be more Republican contests than there has been in years. Out of all the county offices, there is at the present time only five offices for which there remains no competition. These are the offices of county surveyor, county coroner, county auditor, county treasurer and clerk of the district court. All of the other offices have one or more candidates besides the men who are candidates for re-election.

If the Democratic county committee carries out its promise to get out a full county ticket the competition will be continued at the general election. Whether the committee will be successful in its desire, though, remains to be seen. No doubt resolutions will be drafted at the county convention indorsing the candidacy of all Democrats who seek county offices, and the convention may also name candidates for these offices, but that action may not have the desired effect of getting candidates to file.

The committee may go this far and not meet with the response of having Democrats file for office. It is one thing to make resolutions indorsing candidates and to name candidates, and another to get these prospective candidates to file for office. However, it will not be for lack of effort upon the part of the members of the Democratic county committee, for they are going into the work of getting out a full county ticket with vim, and the members of the committee express themselves as confident of being able to get out a strong list of candidates.

• • •

It is not likely that Odin Halden, county auditor, will have any opposition for the office. Mr. Halden's service to the county has been of the highest efficiency and his right to another term seems to be generally recognized. There seems, too, little likelihood of defeating him. He has made friends from among the members of both parties by his capable administration of the office, which will probably be recognized by his going to the polls with no opposition.

• • •

Friends of O. N. Lundberg, candidate for the office of register of deeds, is confident that he will be nominated. Mr. Lundberg believes he will poll a heavy Swedish vote. At the present time there is not a single Swede holding a county office in St. Louis county outside the county board. In the days before the primary nominations this was not so. Then it was generally recognized that the Swedes of the county were justly entitled to a place upon the county ticket. The primary nominations, however, resulted in the shutting out of any Swedish office holder. Mr. Lundberg believes that he is entitled to consideration upon this fact and will make a strong appeal for the Swede vote of the county.

• • •

Capt. D. E. Stevens is expected by his friends to make a strong bid for the office of sheriff. Capt. Stevens has lived in this city for a long number of years. He has been a member of the city council, has served in the interests of his party, and has for years been prominent in its councils. His long residence in Duluth has gained him hundreds of friends, who are confident that he will make a strong race for the office.

• • •

During the present week P. J. Ryan of Hibbing filed for renomination for county commissioner from the Seventh district. Joseph W. Cummings has also filed for the Republican nomination for county commissioner from the Third district.

• • •

A most peculiar situation exists in regard to the office of clerk of the district court. J. P. Johnson apparently has a cinch upon the office. The office is a 4-year one; that is, it is intended to be a 4-year term office. Some time ago an incumbent of the office died, and Mr. Johnson was elected, presumably to fill out the unexpired term, two years of which were left. The constitution provides that those elected to this office shall hold for four years, however, but since there seemed a doubt about this, Mr. Johnson ran again two years later, and was elected for a 4-year term. In order that there might be no mistake about it, Mr. Johnson has been re-elected every two years since, each time for a 4-year term. If anybody should oppose him this time, he would be able to show that he was elected two years ago for a 4-year term, and that there is, therefore, no vacancy at this time for outsiders to try for. The feature of this is that as Mr. Johnson runs every two years, though he was elected two years before to serve four years, there never is any vacancy, and never will be, so long as the present method prevails. Mr. Johnson seems to have the game beaten to a frazzle.

• • •

The situation in the state arena has not changed appreciably during the week. There is still some talk of T. D. O'Brien, some talk of John Lind. M. Ringdahl, a resident of Polk county and a member of the state board of control, has been boomed by his friends during the past week. Mr. Ringdahl is a strong man with an executive ability that has been shown in his public service. His is a strict economist and has made an excellent record upon the state board of control.

• • •

"A persistent cry is still made for a third term for Johnson," said a prominent Duluth Democrat yesterday. "I have heard considerable demand for a third term for Johnson during the past week. I am in favor of his accepting a third term. I believe that the demand will become so strong that the governor cannot refuse it. Democrats throughout the state want to see the governor run for a third time."

• • •

From St. Paul comes the information that Jacobson will tour the state in an automobile. Candidates, you know, are at the present time compelled to pay their own fares, or have some one else pay them. The picture of "Jake" in a big, up-to-date touring car would seem as inconsistent as his refusal to commit himself upon his policies.

It is also stated that the story of the forkless pie is a political canard. Some of the more conservative members of the Republican party have seen that the story sprung by Frank Eddy at the state convention, went too far in its roughness. The picture of a candidate for the highest office in the state eating pie, even if mother made it, with a knife, is not calculated to gain any envied notoriety.

It is said that Mr. Jacobson denies that he ate pie with a knife, further stating that he has not eaten pie for years.

During the summer kidney irregularities are often caused by excessive drinking or being overheated. Attend to the kidneys at once by using Foley's Kidney Cure. Sold by all druggists.

REPUBLICAN COMMITTEE DISTRESSED OVER LOSS OF THEIR CHIEF PLANK

(Continued from page 1.)

piece of pie since they were married. And this same Republican says that he has eaten with Jacobson at hotels numerous times and the man from Lac Qui Parle has always spurned the dyspepsia bringing pastry. It is not a matter of record whether Jake ate pie before he was married or not, but it is hardly likely that the Republicans will go that far back for campaign material.

Now that the pie issue has been taken out of the campaign, what will the Republicans dig up for an issue?

• • •

A little effort was made this week to make an effort out of the campaign contributions. Publicity for campaign funds was not very popular with the Republicans until lately. At the Chicago convention they turned down the proposition. But since the Democrats declared for the idea at Denver, the Republicans, too, are in favor of it. The Taft campaign managers are going to make their campaign contributions public after election. And this week the state central committee met here and, although it did not promise publicity of campaign contributions, they gave it out that there would be no funds with strings on, in other words, no tainted money.

In this latter stand they are only following the action of the Democrats for some time past. Frank Day, in speaking of the announcement made by the Republicans, said: "I am glad the Republicans have taken the stand they have, for it gives us a chance to emphasize not only the position we will take in the matter this year, but the position we have taken during the years that I have been manager of Democratic campaigns. I can frankly say that in the two campaigns I have acted as chairman not a dollar of tainted money has been received or spent by our committee. Even when it came to passes from the railroads we refused them. Governor Johnson was paying cash for his railroad tickets in his campaign travels, while Mr. Jacobson was using passes."

• • •

There is considerable dissatisfaction among the country press over the nomination of Judge Mills, and if the Democrats put up a strong candidate and make a little effort they can beat him. The following, an editorial from the Ortonville Herald-Star, with the comment by the Fairmont Sentinel, indicates the trend of sentiment:

"It is simply scandalous but nevertheless true that newspaper support is not all that is necessary when it comes to office seeking. Now in the case of Judge Mills, renominated for railroad commissioner, we don't remember having seen a friendly word for the judge in a single newspaper and yet he was nominated easily over J. H. Grass, who had practically the unanimous support of the country press of the state. Of course, Mr. Mills had the support of the railroads and one railroad offsets a good many newspapers.—Ortonville Herald-Star.

"That tells the whole story, and, coming from a Republican paper of influence and character, no one will question its reliability.

"Thousands of Republicans are ready to vote for any good man the Democrats may nominate against Judge Mills.

"The Sentinel believes that Hon. T. J. Knox, with his past record as railway commissioner, could be elected, and we should like to see him nominated."

The dissatisfaction with Mills, however, is interesting mainly in its relation to the governorship. People wondered why the interests that had been fighting Jacobson, when the people wanted him, should all be for him this year, but it is plain now that they consented to Jacobson's nomination on the condition that they have something to say about the rest of the ticket. As evidence of this may be noted the following from the Little Falls Herald:

"According to the Northfield News, the nomination of Mills was what the corporations demanded, in return for helping Jacobson to be nominated. Among the men in the conference where this was settled were Ed Hawkins, representing the steel trust; Senator E. E. Smith, the political agent of the railroads, and Senator Sullivan, attorney for the Lowry street railway interests. Jacobson will have to disown these interests, or he won't travel far.

Or the following from the Montevideo Leader:

"What puzzled so many Republicans weeks and months ago was the way the liquor and corporate interests indorsed and supported the candidacy of Jacobson for governor. It was a new move on the political checkerboard and some were constrained to say that Jake had evidently sold out to the 'interests,' and had sold himself cheap. Others thought he was being sacrificed and that after using him to knock out Young at the convention, he would himself be knocked out at the polls. But they were all mistaken, for the interests know how to play it finer than that. It is true that there was harmony in the convention, big shunks of it, and more harmony than enthusiasm, in fact. It is true that the lion and the lamb got close together, and that Jake, being the lamb, was accorded the highest honors and didn't have to "butt in," as is his wont, in order to get recognized. But after the convention was over it was discovered that while the lion and the lamb had lain down together, the lamb was on the inside. The platform had been fixed to suit the interests; a man had been nominated for lieutenant governor who would look after things; another nomination, that of Mills for railroad commissioner, was highly satisfactory indeed to the interests, and Ed Young had been gotten rid of and everything was lovely and the goose hung high."

• • •

Just who the Democratic nominee will be will probably not be known or decided until the convention meets in Minneapolis, Aug. 19. There is no disposition to make up "a slate," nor anticipate the action of the convention. The convention will be a real deliberative assembly this time.

There has been considerable talk this week of Mayor Armson of Stillwater. Armson is a very popular man, a German by ancestry, prominently known among business men as well as among politicians, a good mixer and a man with a winning personality.

It seems quite certain that neither John Lind nor Congressman Hammond would consider the nomination, even if it were offered to them. John Lind has given a positive statement, through his personal friends and Congressman Hammond apparently intends going after another term in congress. His constituents think he can win, and they want him to win again and he will try. JUNIUS.

HUGHES WILLING TO RUN AGAIN

Will be Candidate for Renomination If Republicans Desire It.

Saranac Inn, N. Y., July 25.—Governor Charles E. Hughes will accept a renomination if the Republican party of this state desires him to again be a candidate. In a statement made public last night, the governor so declared himself and defined the reasons which, he says, are responsible for the action he has just taken.

The governor's statement follows:

"I have received so many inquiries as to my attitude toward a renomination that I have decided to make the following statement:

"Some time ago I said privately that I did not desire a renomination, and that I felt that I could not undertake to serve another term. This, however, was for reasons entirely personal. Upon further reflection, I am convinced that I have no right to regard these reasons as controlling, and that, if renominated, I ought to accept.

"But it is my desire that the will of the party to which I belong should be freely expressed and that it shall take such action as shall be most closely in accord with public sentiment. I believe that the people thoroughly understand the principle upon which I have sought to apply in my administration, and if they so desire, I shall regard it as a privilege and a duty to continue in office for another term.

"CHARLES E. HUGHES."

Outside of the statement the governor declined to make any further comment for publication, but made it clear that he regards the policies he has pursued since he assumed office, on Jan. 1, 1906, as a cause which should be continued. As he is sponsor for them, many of the governor's friends have expressed the opinion in letters to him that they can be carried out better if he is elected for another term.

That Governor Hughes intends to take an active part in the coming national Republican campaign is evident from the fact that he has accepted an invitation to speak at Youngstown, Ohio, on Sept. 5, at which time the Republican campaign will be opened in that state.

DUN'S WEEKLY TRADE REVIEW

Industrial Plants Enlarge Operations, Stimulating the Retail Trade.

New York, July 25.—R. G. Dun & Co.'s Weekly Review of Trade says: Industrial plants gradually enlarge operations, furnishing more work for wage earners, which stimulates retail trade, while favorable crop progress strengthens confidence in a continuance of recovery in business. New contracts for steel products are being placed with more freedom, and colliers resume plants that were closed during the financial flurry. Outside representatives of jobbers are numerous in the primary market for cotton goods, but operations are restricted, as is customary at this season.

Spinners see no profit on operations on the present basis and hence make no effort to get the small business that is offered. In fact, most propositions are rejected and the absence of concessions prevent any change in nominal quotations, although scarcely any transactions are made on the present basis. Export trade is also stagnant, although there is a little domestic trade in lines usually considered confined to foreign markets. The best inquiry is from South America and Manila. In the woolen goods divisions wholesale clothiers operate more liberally in spring lines. Thus far the better grades of woolens and worsteds have not been opened, but enough goods are offered to meet the requirements of buyers. Demand is restricted to fancy woolens of pronounced pattern and coloring, with little interest in staples. A large quantity of wool has been withdrawn from the London auction sale, which will close on Aug. 1.

New England footwear shops are still well occupied, but wholesalers have left the Boston market without placing any large volume of business, and Western jobbers have not continued to purchase as freely as opening sales promised. Prices are not changed, except where the increased cost of raw material has forced shoe manufacturers to advance figures, and little business is done on this basis, because they insist that general conditions do not warrant the rise that has occurred in hides and leather.

Leather is steady, except that tanners advanced prices on heavy oak soles and higher figures are named for belting butts. There is more inquiry at old rates, but few contracts are recorded at 37 cents, which is generally asked. Both Chicago packers and country hide markets tend upwards, cattle receipts showing a decrease. A further advance of a few cents is noted in dry hides, which are scarce.

Miller HIGH LIFE Milwaukee's Leading Bottled BEER

BRIEF TELEGRAMS.

William F. Walker, who embezzled $565,000 from the Savings Bank of New Britain, and about $56,000 from the Connecticut Baptist convention, reached Hartford, Conn., Friday night. He was locked in the steel cage of the county building for the night.

The balloon Sky Pilot, Leo Stevens, pilot with J. H. Wade of Cleveland passenger, which sailed from Alliance, at noon, Friday, landed near Youngstown about 5 p. m. The voyage was uneventful.

After choking John Vaughn, a bank runner, and robbing him of $1,000 on a Chestnut trolley car at Philadelphia, Friday afternoon, a man whose identity is unknown, dashed through the car and leaping to the street, made his escape. Vaughn was on his way to the United States sub-treasury.

The Western Federation of Miners in convention at Denver, Friday adopted the working agreement with the United Mine Workers of America substantially as recommended by the committee appointed to consider the question. This action was strongly urged by President Charles Moyer.

A notice of appeal from Justice Morschauser's decision adjudging Harry Thaw insane and also from his refusal to declare Justice Dowling's commitment of Thaw to Matteawan unconstitutional, was last night served on District Attorney Mack and County Clerk Ham. The papers were served by A. Russell Peabody, counsel for Thaw.

The second double drowning here at Grand Rapids, Mich., in two days occurred Friday with Joe Briziski, aged 28 and Stephen Wolzinski aged 27, as the victims. The men engaged in a wrestling match, fell into the power canal and were drowned.

Rev. August Cleuter, pastor of St. Paul's Evangelical church at Tripoli, Iowa, is dead as the result of injuries received when a cow which he was leading to pasture last Monday suddenly became vicious and attacked him. His wounds on the spine near the base of the brain caused paralysis.

It is reported that the condition of Mrs. Robert Louis Stevenson, who is ill at her home near Gilroy, Cal., is regarded as serious by the attending physician. Mrs. Stevenson was recently injured in an automobile accident in Mexico, and has not been well since her return to this state.

LOCAL PEOPLE WILL PARTICIPATE

Afro-American Women to Meet at Minneapolis Next Week.

The fourth annual state convention of the Afro-American women will be held in Minneapolis, Minn., July 29 and 30.

The convention will be preceded by an executive meeting, Tuesday evening, July 28.

The local committee in charge of the arrangements includes Chairman Mrs. Ione E. Gibbs. On the reception committee is Mrs. Mattie Neal; entertainment, Mrs. Ida Sellers; transportation, Mrs. Mamie Donaldson; fines, Mrs. Mary L. Joyce. Mrs. Lillian A. Turner is the president of the association.

"BILL" HAZZARD ESCAPES FROM JAIL.

Bassett, Neb., July 25.—"Bill" Hazard made his escape from jail at this place yesterday. Several weeks before he broke jail at Gregory, S. D., where he was held on the charge of stealing horses, and was captured last Thursday at Newport by Sheriff Marsh of Rock county and placed in jail here, where he was held awaiting the arrival of the sheriff of Gregory county, with requisition papers, to take him back to South Dakota. Early yesterday two men appeared at the jail and, with guns, held up the guards and forced them to open the cell door and let the prisoner out. The guard was then locked in the cell, where he remained until found by the sheriff, some hours later.

First mortgages for sale, $600, $1,000, $2,000. N. J. Upham Co., 18 Third avenue west.

MINNESOTA CLUB WAITER IS KILLED BY WOMAN.

St. Paul, Minn., July 25.—(Special to The Herald.)—Joseph Hanley, colored, a waiter at Minnesota club, was fatally stabbed yesterday afternoon by Ada Dodson, also colored, with whom he has been living for some time. Hanley died in a hospital early last evening. The woman is under arrest. Jealousy is said to have caused the tragedy.

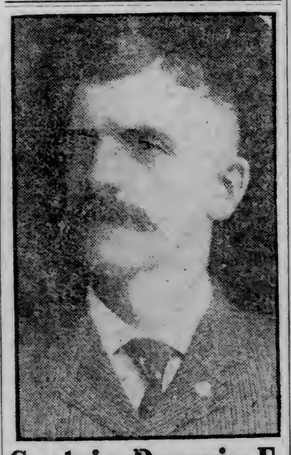

Captain Darwin E. Stevens

Announces to his many friends in St. Louis county, and to all those interested in the "waking-up system" being applied to the office of sheriff, that he is a candidate for the Republican nomination for that office.

"I fully realize the responsibilities pertaining to the office of sheriff, and that it is the most important office in the county to fill. There are many duties connected with this office that are vitally important to the people, and which, if not attended to properly, would cause the greatest inconvenience to those concerned.

"In the event of my election, I shall endeavor to perform my official duties promptly and efficiently.

D. E. STEVENS.

Duluth, South Shore & Atlantic Ry.'s

THE SOUTH SHORE

Bulletin of

Summer Excursions

NOW and Continuing Until Sept. 30.

To New York State, New England and Canadian Points.

Short Limit Round Trip Tourist Rates

The South Shore will sell special round-trip tourist tickets via rail and water routes to New York state, New England and Canadian points.

AT REDUCED RATES.

Tickets will be good for 30 days, including date of sale. Stop-overs will be allowed in Canada within the limit of the tickets.

Every Friday Until Aug. 1

Week-End Excursions

To DETROIT

Via D. & C. N. CO. BOATS.

Duluth to Detroit and return.....$17.00
Duluth to Toledo and return.....$17.75
Duluth to Cleveland and return.....$18.50
Duluth to Buffalo and return.....$20.50

Children over five and under twelve—HALF FARE. Tickets good returning up to and including Sept. 15, 1908.

RESERVATIONS of berths on trains and boats will be made and any other information will be cheerfully furnished by applying to

MART ADSON, Gen'l. Pass. Agent, Duluth. A. J. PERRIN, General Agent, Duluth, Minn.

DEFECTIVE PAGE

WEATHER—Local showers, with fog and cool tonight and Sunday.

KNOX

NEW YORK.

World-Renowned

HATS

Oak Hall Clothing Co

Superior Street—Fourth Ave. W.

Expert Repairing!

Bring in your watch and jewelry repairing; we guarantee prompt and satisfactory work. Prices reasonable.

J. GRUESEN,

Jeweler and Watchmaker.

127 West Superior Street, (Upstairs.)

Zenith 'Phone, 1393.

ELECTRICAL WORK

First Class Work at Reasonable Prices.

RICHARDSON ELECTRIC CO.

210 West First Street. Duluth. Minn.

THE POPULAR SCOTCH WHISKY IS "BLACK&WHITE"

ARMLESS MAN LIKES HIS BEER

Ordered Out of Town by Police Court Judge.

The police have ordered Victor Hill, an armless wanderer, out of town. He has been in jail so often that the attendants there are tired of him. Being without arms, he cannot dress, undress or feed himself, and is therefore a constant bother. He is able to drink without help, and likes intoxicants so well that frequently he appears in court and is given a jail sentence.

The novelty of seeing a man without arms drink beer and whiskey without assistance appeals to many men to such an extent that they buy him drinks, so he gets drunk without any expense to himself. Just how he lives, no one knows. He has no money, and, of course, is unable to work. The judge yesterday made him promise that he would leave town immediately.

ELECT OFFICERS FOR COMING YEAR

. G. Williams President of the Duluth Bar Association.

The permanent organization committee of the Duluth Bar association met yesterday afternoon in the office of the chairman, H. T. Abbott, and elected the following officers for the year: John G. Williams, president; H. T. Abbott, vice president; Frank Crassweller, secretary; F. W. Sullivan, treasurer. During the next two or three days the president will announce the appointments of the various committees.

Fourteen members of the committee were present, H. Oldenberg of Carlton being the only member absent. He was away from home on business.

Those present were: H. T. Abbott, C. O. Baldwin, Alfred Jaques, W. A. Cant, S. T. Harrison, J. G. Williams, J. Jenswold, Jr., A. H. Crassweller, L. C. Harris, H. B. Fryberger, F. W. Sullivan, John Dwan of Two Harbors; Oscar Mitchell and W. G. Bonham.

Quick Relief for Asthma Sufferers.

Foley's Honey and Tar affords immediate relief to asthma sufferers in the worst stages and if taken in time will effect a cure. Sold by all druggists.

NO LACK OF CANDIDATES FOR THE COUNTY OFFICES

More Competition for County Jobs Than Ever Before.

Democrats Promise to Have a Full Ticket in Field.

There will be no lack of competition for county offices at the coming primary election, when there will be more Republican contests than there has been in years. Out of all the county offices, there is at the present time only five offices for which there remains no competition. These are the offices of county surveyor, county coroner, county auditor, county treasurer and clerk of the district court. All of the other offices have one or more candidates besides the men who are candidates for re-election.

If the Democratic county committee carries out its promise to get out a full county ticket the competition will be continued at the general election. Whether the committee will be successful in its desire, though, remains to be seen. No doubt resolutions will be drafted at the county convention indorsing the candidacy of all Democrats who seek county offices, and the convention may also name candidates for these offices, but that action may not have the desired effect of getting candidates to file.

The committee may go this far and not meet with the response of having Democrats file for office. It is one thing to make resolutions indorsing candidates and to name candidates, and another to get these prospective candidates to file for office. However, it will not be for lack of effort upon the part of the members of the Democratic county committee, for they are going into the work of getting out a full county ticket with vim, and the members of the committee express themselves as confident of being able to get out a strong list of candidates.

• • •

It is not likely that Odin Halden, county auditor, will have any opposition for the office. Mr. Halden's service to the county has been of the highest efficiency and his right to another term seems to be generally recognized. There seems, too, little likelihood of defeating him. He has made friends from among the members of both parties by his capable administration of the office, which will probably be recognized by his going to the polls with no opposition.

• • •

Friends of O. N. Lundberg, candidate for the office of register of deeds, is confident that he will be nominated. Mr. Lundberg believes he will poll a heavy Swedish vote. At the present time there is not a single Swede holding a county office in St. Louis county outside the county board. In the days before the primary nominations this was not so. Then it was generally recognized that the Swedes of the county were justly entitled to a place upon the county ticket. The primary nominations, however, resulted in the shutting out of any Swedish office holder. Mr. Lundberg believes that he is entitled to consideration upon this fact and will make a strong appeal for the Swede vote of the county.

• • •

Capt. D. E. Stevens is expected by his friends to make a strong bid for the office of sheriff. Capt. Stevens has lived in this city for a long number of years. He has been a member of the city council, has served in the interests of his party, and has for years been prominent in his councils. His long residence in Duluth has gained him hundreds of friends, who are confident that he will make a strong race for the office.

• • •

During the present week P. J. Ryan of Hibbing filed for renomination for county commissioner from the Seventh district. Joseph W. Cummings has also filed for the Republican nomination for county commissioner from the Third district.

• • •

A most peculiar situation exists in regard to the office of clerk of the district court. J. P. Johnson apparently has a mash upon the office. The office is a 4-year one; that is, it is intended to be a 4-year term office. Some time ago an incumbent of the office died, and Mr. Johnson was elected, presumably to fill out the unexpired term, two years of which were left. The constitution provides that those elected to this office shall hold for four years, however, but since there seemed a doubt about this, Mr. Johnson ran again two years later, and was elected for a 4-year term. In order that there might be no mistake about it, Mr. Johnson has been re-elected every two years since, each time for a 4-year term. If anybody should oppose him this time, he would be able to show that he was elected two years ago for a 4-year term, and that there is, therefore, no vacancy at this time for outsiders to try for. The feature of this is that as Mr. Johnson runs every two years, though he was elected two years before to serve four years, there never is any vacancy, and never will be, so long as the present method prevails. Mr. Johnson seems to have the game beaten to a frazzle.

• • •

The situation in the state arena has not changed appreciably during the week. There is still some talk of T. D. O'Brien, some talk of Jonn Lind. M. Ringdahl, a resident of Polk county and a member of the state board of control, has been boomed by his friends during the past week. Mr. Ringdahl is a strong man with an executive ability that has been shown in his public service. His is a strict economist and has made an excellent record upon the state board of control.

• • •

"A persistent cry is still made for a third term for Johnson," said a prominent Duluth Democrat yesterday. "I have heard considerable demand for a third term for Johnson during the past week. I am in favor of his accepting a third term. I believe that the demand will become so strong that the governor cannot refuse it. Democrats throughout the state want to see the governor run for a third time."

• • •

From St. Paul comes the information that Jacobson will tour the state in an automobile. Candidates, you know, are at the present time compelled to pay their own fares, or have some one else pay them. The picture of "Jake" in a big, up-to-date touring car would seem as inconsistent as his refusal to commit himself upon his policies.

It is also stated that the story of the forkless pie is a political canard. Some of the more conservative members of the Republican party have seen that the story sprung by Frank Eddy at the state convention, went too far in its roughness. The picture of a candidate for the highest office in the state eating pie, even if mother made it, with a knife, is not calculated to gain any envied notoriety. It is said that Mr. Jacobson denies that he ate pie with a knife, further stating that he has not eaten pie for years.

During the summer kidney irregularities are often caused by excessive drinking or being overheated. Attend to the kidneys at once by using Foley's Kidney Cure. Sold by all druggists.

REPUBLICAN COMMITTEE DISTRESSED OVER LOSS OF THEIR CHIEF PLANK

(Continued from page 1.)

piece of pie since they were married. And this same Republican says that he has eaten with Jacobson at hotels numerous times and the man from Lac Qui Parle has always spurned the dyspepsia bringing pastry. It is not a matter of record whether Jake ate pie before he was married or not, but it is hardly likely that the Republicans will go that far back for campaign material.

Now that the pie issue has been taken out of the campaign, what will the Republicans dig up for an issue?

• • •

A little effort was made this week to make an effort out of the campaign contributions. Publicity for campaign funds was not very popular with the Republicans until lately. At the Chicago convention they turned down the proposition. But since the Democrats declared for the idea at Denver, the Republicans, too, are in favor of it. The Taft campaign managers are going to make their campaign contributions public, after election. And this week the state central committee met here and, although it did not promise publicity of campaign contributions, they gave it out that there would be no funds with strings on, in other words, no tainted money.

In this latter stand they are only following the action of the Democrats for some time past. Frank Day, in speaking of the announcement made by the Republicans, said: "I am glad the Republicans have taken the stand they have, for it gives us a chance to emphasize not only the position we will take in the matter this year, but the position we have taken during the years that I have been manager of Democratic campaigns. I can frankly say that in the two campaigns I have acted as chairman not a dollar of tainted money has been received or spent by our committee. Even when it came to passes from the railroads we refused them. Governor Johnson was paying cash for his railroad tickets in his campaign travels, while Mr. Jacobson was using passes."

• • •

There is considerable dissatisfaction among the country press over the nomination of Judge Mills, and if the Democrats put up a strong candidate and make a little effort they can beat him. The following, an editorial from the Ortonville Herald-Star, with the comment by the Fairmont Sentinel, indicates the trend of sentiment:

"It is simply scandalous, but nevertheless true that newspaper support is not all that is necessary when it comes to office seeking. Now in the case of Judge Mills, renominated for railroad commissioner, we don't remember having seen a friendly word for the judge in a single newspaper and yet he was nominated easily over J. H. Grass, who had practically the unanimous support of the country press of the state. Of course, Mr. Mills had the support of the railroads and one railroad offsets a good many newspapers.—Ortonville Herald-Star.

"That tells the whole story, and, coming from a Republican paper of influence and character, no one will question its reliability.

"Thousands of Republicans are ready to vote for any good man the Democrats may nominate against Judge Mills.

"The Sentinel believes that Hon. T. J. Knox, with his past record as railway commissioner, could be elected, and we should like to see him nominated."

The dissatisfaction with Mills, however, is interesting mainly in its relation to the governorship. People wondered why the interests that had been fighting Jacobson, when the people wanted him, should all be for him this year, but it is plain now that they consented to Jacobson's nomination on the condition that they have something to say about the rest of the ticket. As evidence of this may be noted the following from the Little Falls Herald:

"According to the Northfield News, the nomination of Mills was what the corporations demanded, in return for helping Jacobson to be nominated. Among the men in the conference where this was settled were Ed Hawkins, representing the steel trust; Senator E. E. Smith, the political agent of the railroads, and Senator Sullivan, attorney for the Lowry street railway interests. Jacobson will have to disown these interests, or he won't travel far.

Or the following from the Montevideo Leader:

"What puzzled so many Republicans weeks and months ago was the way the liquor and corporate interests indorsed and supported the candidacy of Jacobson for governor. It was a new move on the political checkerboard and some were constrained to say that Jake had evidently sold out to the 'interests,' and had sold himself cheap. Others thought he was being sacrificed and that after using him to knock out Young at the convention, he would himself be knocked out at the polls. But they were all mistaken, for the interests know how to play it finer than that. It is true that there there was harmony in the convention, big shunks of it, and more harmony than enthusiasm, in fact. It is true that the lion and the lamb got close together, and that Jake, being the lamb, was accorded the highest honors and didn't have to "butt in," as is his wont, in order to get recognized. But after the convention was over it was discovered that while the lion and the lamb had lain down together the lamb was on the inside. The platform had been fixed to suit the interests; a man had been nominated for lieutenant governor who would look after things; another nomination, that of Mills for railroad commissioner, was highly satisfactory indeed to the interests, and Ed Young had been gotten rid of and everything was lovely and the goose hung high."

• • •

Just who the Democratic nominee will be will probably not be known or decided until the convention meets in Minneapolis, Aug. 19. There is no disposition to make up "a slate," nor anticipate the action of the convention. The convention will be a real deliberative assembly this time.

There has been considerable talk this week of Mayor Armson of Stillwater. Armson is a very popular man, a German by ancestry, prominently known among business men as well as among politicians, a good mixer and a man with a winning personality.

It seems quite certain that neither John Lind nor Congressman Hammond would consider the nomination, even if it were offered to them. John Lind has given a positive statement, through his personal friends and Congressman Hammond apparently intends going after another term in congress. His constituents think he can win, and they want him to win again and he will try.

JUNIUS.

HUGHES WILLING TO RUN AGAIN

Will be Candidate for Renomination If Republicans Desire It.

Saranac Inn, N. Y., July 25.—Governor Charles E. Hughes will accept a renomination if the Republican party of this state desires him to again be a candidate. In a statement made public last night, the governor so declared himself and defined the reasons which, he says, are responsible for the action he has just taken.

The governor's statement follows:

"I have received so many inquiries as to my attitude toward a renomination that I have decided to make the following statement:

"Some time ago I said privately that I did not desire a renomination, and that I felt that I could not undertake to serve another term. This, however, was for reasons entirely personal. Upon further reflection, I am convinced that I have no right to regard these reasons as controlling, and that, if renominated, I ought to accept.

"But it is my desire that the will of the party to which I belong should be freely expressed and that it shall take such action as shall be most closely in accord with public sentiment. I believe that the people thoroughly understand the principle upon which I have sought to apply in my administration, and if they so desire, I shall regard it as a privilege and a duty to continue in office for another term.

"CHARLES E. HUGHES."

Outside of the statement the governor declined to make any further comment for publication, but made it clear that he regards the policies he has pursued since he assumed office, on Jan. 1, 1906, as a cause which should be continued. As he is sponsor for them, many of the governor's friends have expressed the opinion in letters to him that they can be carried out better if he is elected for another term.

That Governor Hughes intends to take an active part in the coming national Republican campaign is evident from the fact that he has accepted an invitation to speak at Youngstown, Ohio, on Sept. 5, at which time the Republican campaign will be opened in that state.

DUN'S WEEKLY TRADE REVIEW

Industrial Plants Enlarge Operations, Stimulating the Retail Trade.

New York, July 25.—R. G. Dun & Co.'s Weekly Review of Trade says: Industrial plants gradually enlarge operations, furnishing more work for wage earners, which stimulates retail trade, while favorable crop progress strengthens confidence in a continuance of recovery in business. New contracts for steel products are being placed with more freedom, and colliers resume plants that were closed during the financial flurry. Outside representatives of jobbers are numerous in the primary market for cotton goods, but operations are restricted, as is customary at this season.

Spinners see no profit on operations on the present basis and hence make no effort to get the small business that is offered. In fact, most propositions are rejected and the absence of concessions prevent any change in nominal quotations, although scarcely any transactions are made on the present basis. Export trade is also stagnant, although there is a little domestic trade in lines usually considered confined to foreign markets. The best inquiry is from South America and Manila. In the woolen goods divisions wholesale clothiers operate more liberally in spring lines. Thus far the better grades of woolens and worsteds have not been opened, but enough goods are offered to meet the requirements of buyers. Demand is restricted to fancy woolens of pronounced pattern and coloring, with little interest in staples. A large quantity of wool has been withdrawn from the London auction sale, which will close on Aug. 1.

New England footwear shops are still well occupied, but wholesalers have left the Boston market without placing any large volume of business, and Western jobbers have not continued to purchase as freely as opening sales promised. Prices are not changed, except where the increased cost of raw material has forced shoe manufacturers to advance figures, and little business is done on this basis, because they insist that general conditions do not warrant the rise that has occurred in hides and leather.

Leather is steady, except that tanners advanced prices on heavy oak soles and higher figures are named for belting butts. There is more inquiry at old rates, but few contracts are recorded at 37 cents, which is generally asked. Both Chicago packers and country hide markets tend upwards, cattle receipts showing a decrease. A further advance of a few cents is noted in dry hides, which are scarce.

Miller HIGH LIFE

Milwaukee's Leading Bottled BEER

Two National Figures

Uncle Sam and the Miller High Life Girl are both known world wide. The one stands for the greatest country in the world and the other for the finest beer on earth.

Miller High Life Beer, by its QUALITY, PURITY and FLAVOR, has demonstrated its SUPERIORITY.

Try a bottle and convince yourself.

DULUTH BRANCH—47 Railroad Street.

PHONES—New 1338. Old 1399.

HIGH LIFE BEER

BRIEF TELEGRAMS.

William F. Walker, who embezzled $55,000 from the Savings Bank of New Britain, and about $50,000 from the Connecticut Baptist convention, reached Hartford, Conn., Friday night. He was locked in the steel cage of the county building for the night.

The balloon Sky Pilot, Leo Stevens, pilot with J. H. Wade of Cleveland passenger, which sailed from Alliance, at noon, Friday, landed near Youngstown about 5 p. m. The voyage was uneventful.

After choking John Vaughn, a bank runner, and robbing him of $1,000 on a Chestnut trolley car at Philadelphia, Friday afternoon, a man whose identity is unknown, dashed through the car and leaping to the street, made his escape. Vaughn was on his way to the United States sub-treasury.

The Western Federation of Miners in convention at Denver, Friday adopted the working agreement with the United Mine Workers of America substantially as recommended by the committee appointed to consider the question. This action was strongly urged by President Charles Moyer.

A notice of appeal from Justice Morschauser's decision adjudging Harry Thaw insane and also from his refusal to declare Justice Dowling's commitment of Thaw to Matteawan unconstitutional, was last night served on District Attorney Mack and County Clerk Ham. The papers were served by A. Russell Peabody, counsel for Thaw.

The second double drowning here at Grand Rapids, Mich., in two days occurred Friday with Joe Briziski, aged 28 and Stephen Wolzinski aged 27, as the victims. The man engaged in a wrestling match, fell into the power canal and were drowned.

Rev. August Cleuter, pastor of St. Paul's Evangelical church at Tripoli, Iowa, is dead as the result of injuries received when a cow which he was leading to pasture last Monday suddenly became vicious and attacked him. His wounds on the spine near the base of the brain caused paralysis.

It is reported that the condition of Mrs. Robert Louis Stevenson, who is ill at her home near Gilroy, Cal., is regarded as serious by the attending physician. Mrs. Stevenson was recently injured in an automobile accident in Mexico, and has not been well since her return to this state.

LOCAL PEOPLE WILL PARTICIPATE

Afro-American Women to Meet at Minneapolis Next Week.

The fourth annual state convention of the Afro-American women will be held in Minneapolis, Minn., July 29 and 30.

The convention will be preceded by an executive meeting, Tuesday evening, July 28.

The local committee in charge of the arrangements includes Chairman Mrs. Ione E. Gibbs. On the reception committee is Mrs. Mattie Neal; entertainment, Mrs. Ida Sellers; transportation, Mrs. Mamie Donaldson; fines, Mrs. Mary L. Joyce. Mrs. Lillian A. Turner is the president of the association.

"BILL" HAZZARD ESCAPES FROM JAIL.

Bassett, Neb., July 25.—"Bill" Hazard made his escape from jail at this place yesterday. Several weeks before he broke jail at Gregory, S. D., where he was held on the charge of stealing horses, and was captured last Thursday at Newport by Sheriff Marsh of Rock county and placed in jail here, where he was held awaiting the arrival of the sheriff of Gregory county, with requisition papers, to take him back to South Dakota. Early yesterday two men appeared at the jail and, with guns, held up the guards and forced them to open the cell door and let the prisoner out. The guard was then locked in the cell, where he remained until found by the sheriff, some hours later.

First mortgages for sale, $600, $1,000, $2,000. N. J. Upham Co., 18 Third avenue west.

MINNESOTA CLUB WAITER IS KILLED BY WOMAN.

St. Paul, Minn., July 25.—(Special to The Herald.)—Joseph Hanley, colored, a waiter at Minnesota club, was fatally stabbed yesterday afternoon by Ada Dodson, also colored, with whom he has been living for some time. Hanley died in a hospital early last evening. The woman is under arrest. Jealousy is said to have caused the tragedy.

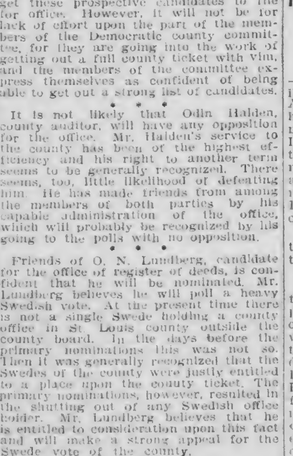

Captain Darwin E. Stevens

Announces to his many friends in St. Louis county, and to all those interested in the "waking-up system" being applied to the office of sheriff, that he is a candidate for the Republican nomination for that office.

"I fully realize the responsibilities pertaining to the office of sheriff, and that it is the most important office in the county to fill. There are many duties connected with this office that are vitally important to the people, and which, if not attended to properly, would cause the greatest inconvenience to those concerned.

"In the event of my election, I shall endeavor to perform my official duties promptly and efficiently.

D. E. STEVENS.

Duluth, South Shore & Atlantic Ry.'s

Bulletin of

Summer Excursions

THE SOUTH SHORE

NOW and Continuing Until Sept. 30.

To New York State, New England and Canadian Points.

Short Limit Round Trip Tourist Rates

The South Shore will sell special round-trip tourist tickets via rail and water routes to New York state, New England and Canadian points.

AT REDUCED RATES.

Tickets will be good for 30 days, including date of sale. Stop-overs will be allowed in Canada within the limit of the tickets.

Every Friday Until Aug. 1

Week-End Excursions

To DETROIT

Via D. & C. N. CO. BOATS.

Duluth to Detroit and return $17.00
Duluth to Toledo and return $17.75
Duluth to Cleveland and return $18.50
Duluth to Buffalo and return $20.50

Children over five and under twelve—HALF FARE. Tickets good returning up to and including Sept. 15, 1908.

RESERVATIONS of berths on trains and boats will be made and any other information will be cheerfully furnished by applying to

MART ADSON, Gen'l. Pass. Agent, Duluth. A. J. PERRIN, General Agent, Duluth, Minn.

DEFECTIVE PAGE

INTENTIONAL DUPLICATE EXPOSURE

ON THE IRON RANGES

THREE ITASCA COUNTY CANDIDATES

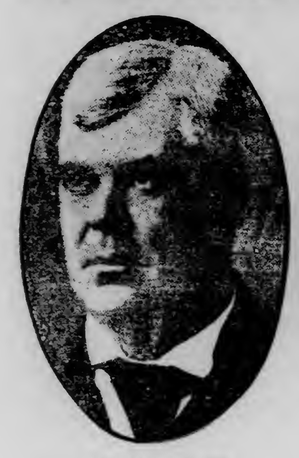

THOMAS RILEY.

HATTIE F. BOOTH.

KEO LE ROUX.

Grand Rapids, Minn., July 25.—(Special to The Herald.)—Itasca county politics are becoming interesting as there appears to be no dearth of candidates. These are pictures of three candidates for offices who have made recent announcements. Thomas Riley is making an energetic canvass for the nomination for sheriff, an office for which there is more or less rivalry. Hattie F. Booth, whose picture appears in the middle, is the present county superintendent of schools, who is seeking renomination and re-election. Keo Le Roux is at present a member of the village council and is prosecuting his canvass for the nomination for county treasurer.

CURRENT EVENTS FROM VIRGINIA

McKinley Man Weds Aitkin Girl—Woodmen Initiate Big Class.

Virginia, Minn., July 25.—(Special to The Herald.)—Miss Pearl Genevieve Byerla of Aitkin and Lester G. Spalding of McKinley were married Thursday evening at the home of Mr. and Mrs. C. L. Liscomb, by Rev. Henry E. Neff, pastor of the First Presbyterian church. The bride is a popular young lady of Aitkin while her husband is superintendent of the Republic Iron & Steel company's Mariska mine at McKinley.

The local lodge of Modern Woodmen of America initiated a class of about fifty Tuesday evening. When the work was finished about 10:30, the Royal Neighbors, thirty in number, surprised their brethren, bringing with them a substantial lunch. After partaking of refreshments the Royal Neighbors degree team of twelve members gave an exhibition drill under the direction of Mrs. J. A. Kennedy, captain. The ladies also engaged the Kraft & Paananen orchestra and dancing was the order after the drill and was continued until 2 o'clock.

Mrs. H. L. Turner and son of St. Paul, Mrs. J. Rauen of Minneapolis and Mr. and Mrs. George McCargo of New York are guests of Mr. and Mrs. E. M. Tredway. All three ladies are sisters of Mrs. Tredway.

Al Grignon stopped over in the city Saturday and Sunday, the guest of his brother, E. B. Grignon, while on his way to his home in Flint, after spending a couple of weeks among relatives and friends at Grand Rapids, Wis.

Last Sunday being the anniversary of the last of their daughter Alice, Mr. and Mrs. J. W. Fleming visited the grave of their child at Hinckley. Mrs. Fleming returning home Tuesday and Mr. Fleming Thursday.

Sam and H. M. Lippman have returned from St. Paul, where they went to meet their parents, Mr. and Mrs. M. E. Lippman of Georgeburg, Russia, who accompanied them to Virginia and will make their home here in future.

Mr. and Mrs. E. D. Wilmer, who have been visiting the past week at the home of their daughter, Mrs. D. E. Cuppernill, departed Thursday for Crookston, where they will visit for a few days with their daughter, Mrs. M. J. Bah. From there they will return to their home at Mankato.

Mrs. J. Morrisey, who had been visiting with Mr. and Mrs. C. R. Rhodes on Central avenue, returned to her home at Hibbing Monday.

Mrs. A. R. Pickford went to Duluth Wednesday for a visit with her sister, Mrs. E. J. O'Rourke.

Mr. and Mrs. Henry Oie and son left Tuesday for a couple of weeks' visit among relatives at Taylor.

Mrs. Bullock and Miss Rose Behr of Chisholm, are spending the week here and at Mount Iron with relatives.

Miss N McDonald entertained a small party of ladies Thursday afternoon for Mrs. Prejean of Duluth.

Jacob Hammel of Eveleth, and Miss Rachael Hammel of Duluth, were guests of Mr and Mrs. A Keller on Tuesday.

Mrs. Frank Prejean of Duluth, has been visiting her husband here for several days, and returned home yesterday.

Mr. and Mrs. E. E. Baillie will leave Monday for a month's visit in the West. They will visit Yakima while on their trip.

Mrs. M. E. Morrison returned to her home at Brainerd, Wednesday, after a week's visit at the home of her mother in this city.

Mrs. Julie Spalding and daughter, Pearl, of Aitkin, are guests at the home of Mr. and Mrs. C. L. Liscombe of 201 Wyoming avenue.

Dr. and Mrs. J. W. Thiel departed Thursday for their home in Cincinnati, after two weeks' visit with Mr. and Mrs. Joseph Rinnert.

E. M. Tredway will be home this evening from Dallas, Texas, where he has ben the past few weeks, a representatives of the B. P. O. E.

Mrs. W. G. Shane of Chisholm, was a guest of her sister, Mrs. W. H. Eaton, Tuesday.

W. T. Bliss has returned home after an extended trip through the Pacific coast states. He says he is much pleased with the Western country.

Mrs. W. H. Eaton and son, Temple, have gone to Baldwin, Mich., for a visit with her parents. Mr. Eaton went as far as Duluth with them.

Mr. and Mrs. J. H. McLean of the Bijou, left Thursday for the former's home in Hope, N. D., in response to a telegram stating that Mr. McLean's father was ill and that there was no hope for his recovery. The old gentleman is 80 years of age. During Mr. McLean's absence, Fred Mollan will have charge of the Bijou.

Mrs. O. H. Griggs has returned from a visit with her parents at Beaver Dam, Wis.

Mrs. H. J. George arrived home last Friday evening from a visit at Solon Springs.

Dr. and Mrs. C. B. Lenont returned Tuesday from a ten days' visit in the Twin Cities.

Mr. and Mrs. George M. Fay of Duluth, were Sunday guests of Mr. and Mrs. W. J. Schulze.

Miss Enright and two daughters of Biwabik, visited with her son, James Enright, on Tuesday.

Mr. and Mrs. James Lavick are visiting in Duluth this week.

Mr. and Mrs. N. McDonald returned Saturday evening from St. Paul.

Mrs. G. R. Clark has as her guest, Miss Rachel McClaron of Duluth.

EVELETH MAY PAVE.

Plans on Foot to Improve Grant Avenue.

Eveleth, Minn., July 25.—(Special to The Herald.)—The clerk has been instructed to advertise for bids for the relaying of 1,250 feet of water main along Grant avenue. The main will be eight inches in diameter and the plans have been made by D. B. Austin, the city engineer. As soon as the water main is fixed up the council will go ahead and make some plans for the paving of the street, as a number of the members are in favor of that move. It is hoped that by next summer Eveleth will have paved one of its main streets.

DULUTH MAN SUCCESSFUL.

L. D. Campbell Secures Contract for Hibbing Village Hall.

Hibbing, Minn., July 25.—(Special to The Herald.)—At the meeting of the city council last night it was decided to accept the bid of L. D. Campbell of Duluth to build the new village hall for $95,596. Mr. Campbell's bid carries with it an offer to substitute cut stone for the fancy work instead of terra cotta, for an additional $2,560. The next lowest bid was that of David Graham of Hibbing, who bid $97,000.

HIBBING YEOMEN ELECT.

Mrs. Peter Moyle is Chosen as Secretary.

Hibbing, Minn., July 25.—(Special to The Herald.)—The Misses Alice and Ethel Stratton arrived in the city last evening from Minneapolis for a prolonged visit.

The Yeomen of America Thursday evening gave a most enjoyable dancing party at Model hall. A meeting was also held to act upon the resignation of Adrian LaLonde as secretary. Mrs. Peter Moyle was elected to the office.

At the Central hall this evening will be introduced a new feature in the way of entertainment by the ladies of the Norwegian Lutheran church—a carpet ball social.

Robert Stratton has rented the home of A. E. Phremmer, who is now visiting for the balance of the summer.

SOCIALISTS ARE BUSY.

Several Addresses in Eveleth, One by a Hindu.

Eveleth, Minn., July 25.—(Special to The Herald.)—The Socialists in this town have announced an address tonight at the Urania hall by a Mr. Krisma, a Hindu, who will speak on Socialism. Other Socialist meetings have been held this week. Last night A. O. Sarell gave a talk in the Finnish language on the subject. The night before a meeting was also held at Urania hall. Tonight the talk will be in English, and many will probably attend to see the Hindu speaker.

EVELETH IN BRIEF.

Eveleth, Minn., July 25.—(Special to The Herald.)—The city clerk has served notice that all water rents must be paid by tonight before 5 o'clock, otherwise a fine of $1 will be added to the bill.

Miss McCorkle of Glasgow, Scotland, left on Wednesday for New York en route for her home. She has been visiting here with her sister, Mrs. Alex McDonald.

Miss Eva Tregillis left Friday morning for Minneapolis to visit with friends.

A son was born to Mr. and Mrs. Richard Eddy early in the week.

Mrs. M. E. Nichols and children, who have been visiting at the home of her parents for a few weeks, returned on Wednesday.

Mrs. Neil McInnis has left for St. Cloud to visit with friends and relatives.

The service from the D., M. & N. telegraph office is materially improved by the return of Louis Stein, who has again taken up the messenger work from the depot.

A large number of children went out to the picnic grounds at St. Mary's lake yesterday to take in the Presbyterian Sunday school picnic.

DOCK LABORER IS DEAD OF INJURY

John McGregor Who Was Hurt Thursday, Does Not Survive.

Two Harbors, Minn., July 25.—(Special to The Herald.)—The injury John McGregor sustained Thursday when he fell at the new steel dock breaking his leg in two places and being hurt internally proved fatal as he passed away yesterday at a local hospital. He was 45 years of age and single. Funeral services will be held at the Presbyterian church Sunday afternoon at 3 o'clock. Only two weeks ago he met his brother from Maine, whom he had not seen for twenty-nine years.

An abscess on the brain claimed Julius Johnson, who came here from Hibbing Thursday night and is said to have been drinking considerably. He was picked up wandering aimlessly about on the streets and taken to a hospital where he died last night. A coroners jury found, after a post mortem, that death resulted from natural causes. The deceased was about 45.

TEACHERS ON PICNIC.

Grand Rapids, Minn., July 25.—(Special to The Herald.)—A picnic on Lake Pokegama was enjoyed yesterday by the teachers attending the summer school here. Launch rides, games and lunches made the outing an enjoyable one.

A number of local business men have decided to erect a two-story brick block, 50x80 feet, on the site of the planing mill which was destroyed by fire a few weeks ago. The contract will be let soon and it is expected that the building will be completed this year.

The Grand Rapids Juniors will play a game of baseball here Sunday afternoon with the Cass Lake Juniors.

MIDWAY BRIEFS.

Midway, Minn., July 25.—(Special to The Herald.)—Miss Goldie Martell of Duluth is visiting at the home of her uncle, Robert Samuelson, this week.

Miss Hilma Thorberg arrived home from Denver, Colo., on Tuesday.

At the annual school meeting last Saturday Oscar M. Lackie was re-elected director by a majority of two votes over the other candidate, O. F. Erickson.

The numerous showers during the week seriously interferred with haying operations.

Christ Westman visited friends in Duluth last Sunday.

A special school meeting to be held July 31, has been called for the purpose of determining if the Pine Hill school is to be rebuilt on the old site or removed to a site near the Finnish church as proposed.

It is reported that Ole Anderson has sold his farm to a West Duluth party for a consideration of $300 and is to remove with his family to Oregon.

GILBERT COUNCIL ASKED TO VACATE SOUTH STREET.

Eveleth, Minn., July 25.—(Special to The Herald.)—A number of property owners along South street in Gilbert have petitioned the council to vacate and discontinue that street from Wisconsin avenue to the western part of the village. A council meeting has been called for a week from Monday to consider the petition.

Charles G. Linscomb is now acting as village clerk in place of Frank Vertin, the former clerk who resigned and who has gone with his family to Mount Iron.

EVELETH BALL GAMES.

Eveleth, Minn., July 25.—(Special to The Herald.)—While the baseball team is over to Hibbing today this town will not be without the national game, as two games have been arranged for the local grounds. One will be between the Elba ball team and the Fayal mine team, while the other will be between the Fayal office team and the Laboratory team, captained by Harry Walker.

A large crowd will go to Hibbing Sunday.

MINING AT TOWER.

Operations Have Started Rather Unexpectedly in That Section.

Tower, Minn., July 25.—(Special to The Herald.)—There is no little gratification here over orders being received by Manager Chamberlain to start a steam shovel at work and to begin loading ore from the pocket. Loading, the first here this season, has accordingly commenced.

Late Tuesday in Shaft No. 8 on the fifteenth level, the original vein of ore, which has been lost for the last six months, was struck. It is not known at this time how large a body of the ore has been located, but the authorities are of the opinion that it will be at least what it formerly was.

For the past two months or more there has only been about 130 men employed at the Soudan mines, all the unmarried men having been laid off. Now that the ore market is recovering and showing more activity every day, it is expected that very soon the force will be increased again.

TOWER HORSES DIE.

Tower, Minn., July 25.—(Special to The Herald.)—Several horses belonging to the Alger-Smith Lumber company have died here during the past few days, five turning up their heels within the week. The horses were shipped here from Knife River, and swamp fever is believed to have caused the deaths.

LIQUOR DEALERS ORGANIZE.

Virginia, Minn., July 25.—(Special to The Herald.)—A branch of the Retail Liquor Dealers association was organized with the following officers: John Brown, president; John Stilonovich, vice president; J. B. Chapman, secretary; John Tilnik, treasurer.

A. G. Bolig and H. H. Christman, representatives of the association from Minneapolis organized the local branch.

PROCTOR COUNCIL AIDS NEEDY ONES

Donated $25 for Clinton Sufferers---Other Events From Suburb.

Proctor, Minn., July 25.—(Special to The Herald.)—The village council has donated the sum of $25 to the relief fund being raised for the Clinton, Minn., people who lost all their property in the cyclone which recently devasated that village.

The "Moon Winks" club will give their first dance at the village hall on Friday evening, July 31. Blewett's orchestra will play.

The Ladies' Aid society of the M. E. church will be entertained by Mrs. E. S. Davis on Thursday afternoon, July 30.

The Ladies' Aid society of the M. E. church will hold an Apron bazaar in the village hall, Monday, Aug. 17. Ice cream and cake will be served.

Mr. and Mrs. J. B. Fitzgerald left this week for Montana.

Carl Peterson, who underwent an operation for appendicitis two weeks ago, returned home Tuesday.

O. J. Wilson is having a porch built on the east side of his residence. F. W. Holbrook is doing the work.

Miss Christensen of Minneapolis is spending the week with her brother, O. Christenson.

J. A. Grannes, agent of the Continental Casualty company left Saturday for his home at Fond du Lac, Wis., on account of the serious illness of his daughter, Mildred.

Z. E. McCullough is in Lancaster, Ohio, where he went to attend the funeral of his mother.

Mrs. Sig Larson is in Altoona, Wis., visiting friends.

Mr. and Mrs. John Hassett and family are in Negaunee, Mich., where they went to attend the funeral of Mrs. Hassett's mother, Mrs. Scanlon.

Evelyn Lundstrom has returned from a visit with relatives in Altoona, Wis.

J. J. Wood of Virginia has been spending a few days this week with relatives here.

George E. McEwen and son, Dean, left last Sunday for Ottawa, Can., for a three weeks' visit. Ottawa is Mr. McEwen's home town.

Mrs. I. E. Gratto of Duluth spent a few days this week in Proctor visiting with relatives.

Miss Evan Reneand gave an afternoon party Tuesday in honor of Miss Lucile Sullivan of Spooner, Wis., and Miss Dora Blais of West Duluth. Ten young ladies attended and were served a fine luncheon late in the afternoon.

Mildred Nelson entertained a few of her young friends Tuesday afternoon in honor of her ninth birthday. Games were played and a dainty luncheon was served. Those present were: Blanche Nolan, Gladys Babin, Myrtle Babin, Mildred Zahn, Ruth Carlson, Adelin Grune, Rosetta Anderson, Alice Anderson, Louise Gilderman, Mildred Nelson, Lucile Nelson.

Mrs. John Schreiber returned home last Saturday from Milwaukee, Wis., where she has been spending the past six weeks with friends and relatives.

Mr. and Mrs. S. A. Grierson and family moved to Duluth last Saturday, where Mr. Grierson has secured a better position than the one held here.

Mrs. Strang, who has been visiting her sister, Mrs. J. Brand, Jr., for the past month, has returned to her home at Lake Linden.

John Brayden of Bovey spent last Thursday in the village.

Elva and Ruby Brayden are spending the week in West Duluth with their uncle, James Brayden.

Mrs. M. Stuiley spent Sunday and Monday in Superior.

Frank Trombley spent a few days in Winnipeg last week on business.

Mrs. F. S. Bird and two sons George and Fred spent a few days at Virginia this week.

Mr. and Mrs. T. St. Cyr spent Sunday in Superior.

Miss Ella Talboys of Duluth spent a few days last week in the village with friends.

Misses Johnson and Delx of Iron River spent a few days last week with Mrs. A. Anderson.

James Gneison, father of Mrs. G. F. Rich, left the latter part of last week for Scotland.

Mrs. William McMurtrie and son Robert are spending a few weeks in Winnipeg.

Charles Sutter, the wrestler, and George Annessley left last Thursday for the West, where they intend to find work.

Miss Maude Dier returned home Friday from Colcraine, where she has been visiting for the past month.

Mrs. Sullivan of Spooner, Wis., is spending a few days with her sister, Mrs. P. C. Mitchell.

Mr. and Mrs. M. M. Jollymore returned home Sunday from San Diego, Cal., where they have been on an extended visit. About five days before they left Mr. Jollymore broke an arm and broke his collar bone.

ANGERMEIER VICTORIOUS

Can Keep Money Paid Him for Medical Purposes.

The jury trying the case brought by Daniel Donovan against Emil Angermeier yesterday afternoon returned a verdict in municipal court in favor of the defendant. Donovan sued to recover $211.75 paid by his father to Angermeier for cancer treatment, charging that the latter was an unlicensed physician, and that he had no knowledge of medicine or the effects of drugs which he prescribed.

In his address to the jury, A. E. McManus, attorney for Donovan, made a stirring plea for the old man, who, he says, has suffered intense agonies from improper medical treatment, and who now lies at the point of death at St. Mary's hospital.

The jury did not find that Angermeier made any misrepresentations to Donovan.

SALOONKEEPER SHEDS BLOOD

Shoots and Kills Woodsman at Mercer, Wis.

Hurley, Wis., July 25.—(Special to The Herald.)—The price of the drinks in William La Modes' saloon at Mercer, near here, resulted in a killing Thursday night in which La Mode, the proprietor of the saloon, is alleged to have killed Joe Butch a woodsman, as the result of a row over the price of the drinks. La Mode is under arrest and a coroner's inquest is looking into the death of Butch today.

According to the stories of the affair Butch and several companions were drinking and making merry in the saloon when a question arose over the price of the drinks and Butch and La Mode had words which led to blows. In the fight which followed La Mode got the worst of it until the light in the saloon was knocked over and extinguished. During the time while it was being lighted by nonparticipants in the fight, La Mode had drawn his revolver and as soon as the lamp was lighted he fired point blank at Butch before he could be restrained. The bullet struck Butch just below the heart and death was instantaneous. The body laid in the saloon until the coroner arrived from Hurley, and with him, Sheriff McGeehan, who brought La Mode to Hurley.

INEBRIATE HOSPITAL LAW

Is Upheld by the State Supreme Court.

St. Paul, Minn., July 25.—(Special to The Herald.)—Important among the numerous opinions announced by the supreme court yesterday, as stated in The Herald dispatches, was that written by Chief Justice Start in which the constitutionality of the law passed by the legislature of 1907 known as the inebriate hospital law which was attacked by the city of Morris on the ground it imposed a tax upon public funds is upheld. The case was heard in the district court of Stevens county, the court holding the law constitutional and appeal was taken to the supreme court, which now affirms the lower court.

The law, among other things, provides that 2 per cent of the proceeds of all liquor licenses issued by municipalities shall be paid into the state treasury, to be held as a fund for the establishment and maintenance of a hospital farm for inebriates. The state board of control is charged with the expenditure of the fund and given authority to purchase land for the hospital farm, to erect buildings and to maintain the institution.

The annual proceeds, under the law, were estimated at about $75,000. Ramsey county's share alone being in the neighborhood of $8,000. The purpose of the board of control is to permit the fund to accumulate until a sufficient sum is realized to purchase the necessary land and erect the buildings.

HIBERNIANS ELECT NATIONAL OFFICERS.

Indianapolis, July 25.—The adoption of strong resolutions looking to the extension of the Catholic church in the United States and Canada and election of officers occupied the time of the Ancient Order of Hibernians yesterday. The administration ticket headed by President Cummins was successful, with the exception of James T. Carroll, national secretary. The following officers were elected; President, Matthew Cummins, Boston; vice president, James J. Regan of St. Paul, secretary, John T. McGinnis of Scranton, Pa.; treasurer, John F. Quinn of Joliet, Ill.; national directors, Rev. John D. Kennedy, Danbury, Conn.; Edward T. Crystal, New York; J. T. Moran, Washington, J. J. O'Meara, Butte, Mont.; C. J. Foy, Montreal.

The ladies' auxiliary of the Ancient Order of Hibernians elected these officers: President, Miss Anna C. Malia of Scranton, Pa.; vice president, Mrs. Mary McCarthy of Massachusetts; secretary, Mrs. Louise Duross of Clinton, N. Y.; treasurer, Mrs. Mary Daly of Minneapolis, Minn.

It would be strange, indeed, if not one merchant in Duluth today had anything important to say to you.

After Supper Sale

We were quite sure that there would be no lack of buyers at the first Saturday Night Sale. The crowd came—it saw and was conquered—it needed no miscrosope to discover the remarkable values. The merchandise was here, exactly as we advertised it—the prices, well, we only know that action began at the stroke of the 7 o'clock bell, and continued unabated until closing time. One can bring a crowd with an offering of big values, but one won't do business unless the prices match the advertisement. We did business. We have prepared for the second After Supper Sale, with another great budget of bargains. We will see a large percentage of the people who came to the first—and a host of friends—because there has been much talk of the plums that were picked at the first sale. So you had better come, too—another crop is ready for those who like to buy goods at retail, at less than most stores pay wholesale.

NOTE—No telephone orders will be accepted—and none of these bargains will be sold to dealers!

After Supper Bargain No. 1

MEN'S HANDKERCHIEFS—25 dozen Men's Mercerized Japanette Handkerchiefs, in all the new printed effects—there are stripes, dots and combinations—in light blue, lavender, navy blue and with ¼ and ½-inch hems—the regular price is 15c each—Saturday take all you want, from 7 to 10 p. m.,—2 for 15c

After Supper Bargain No. 2

LADIES' LACE LISLE HOSE—Fine gauge—double thread, with extra spliced heels and toes—guaranteed seamless—in black only—we have never sold a pair of these for less than 25c—Saturday eve, from 7 to 10 p. m., price per pair 15c

Try to match them elsewhere at 35c.

After Supper Bargain No. 3

LADIES' KID GLOVES—This is a lot of odds and ends—nearly all sizes and a good assortment of colors and white—these gloves are worth $1.00 pair. Saturday eve from 7 to 10—(Limit 2 pairs to a customer)—per pair 50c

After Supper Bargain No. 4

BOYS' STRAW HATS—Here's a grand after-supper bargain for the boys. One case of Eton Straw Hats, with silk ribbon bands, in assorted colors. These hats sell for 25c each. Bring the boys here and we will fit them Saturday eve, from 7 to 10—each.... 10c

After Supper Bargain No. 5

SHEET MUSIC—About 1,000 Sheets of Music—vocal and instrumental—popular and classical music—there are far too many titles to be mentioned in this limited space—and although formerly sold for from 25c to 75c each—take your choice, while they last—Saturday eve, 7 to 10—at each 1c

After Supper Bargain No. 6

LADIES' NECKWEAR—All odds and ends of our fine stock of ladies' neckwear—collars, bows, jabots—and all broken lines of this season's neckwear These sold regularly up to 50c each, but as an after-supper bargain to be remembered—come on Saturday eve, from 7 to 10, and get them for, each 5c

They won't last long at this price, so be here when the bell rings.

After Supper Bargain No. 7

FACE VEILS—In black, cream and nearly all colors. Just short lengths, odd pieces. Our entire stock of these—cut into 1½-yard veils. There are about 50 in the lot—goods that sold originally in the piece at from 35c to 50c per yard. Take your pick of these, Saturday eve from 7 to 10—at, per 1½-yard veil..... 25c

After Supper Bargain No. 8

NOTICE, HOUSEWIVES!..On Saturday evening from 7 to 10 we will fill our basement bazaar with hundreds of eager purchasers. Listen, Ladies! Are you in the midst of preserving jellies, etc., for this winter? If so, this bargain will undoubtedly interest you. 1,000 dozen ½-pint Jelly Glasses, with tin covers—sold everywhere at 25c and 30c dozen. Saturday eve from 7 to 10—2 dozen for 25c

(Limit 2 dozen to a customer.)

After Supper Bargain No. 9

FOR FISHERMEN!..Just on the eve of the best fishing month of the year, we offer as an after-supper bargain, 50 bass and trout rods—both for fly and bait casting—all split bamboo—and made by the best makers—at JUST HALF PRICE. The original prices are on all rods—and if you find that a single price has been tampered with, you can have a rod for nothing When wesay half price, we mean. Just that! So come Saturday eve from 7 to 10—and secure them at ..... ½

After Supper Bargain No. 10

QUEEN QUALITY SHOE DRESSING—In the shoe store annex—several gross of Queen Quality Self-Gloss Oil Shoe Dressing—this shoe dressing is universally known and sells everywhere at 25c— Saturday eve, 7 to 10, 2 bottles for 25c

(Limit 2 bottles to a customer.)

Panton & White Company

Mail Orders: Promptly and Carefully Filled. THE GLASS BLOCK Store Hours: DAILY—8 a. m. to 6 p. m. SATURDAY—8 a. m. to 10 p. m.

Hamilton M. Peyton, President.
Chester A. Congdon, Vice Pres. Wm. G. Hegardt, Cashier.
Isaac S. Moore, Assistant Cashier. Colin Thomson, 2nd Asst. Cash.

THE AMERICAN EXCHANGE BANK,
DULUTH, MINN.

Established 1879.

Capital, - - - - - $500,000
Surplus (earned), - - $800,000

DIRECTORS:

H. M. Peyton. T. F. Cole. Kenneth Clark.
Chester A. Congdon. W. C. Agnew. C. A. Duncan.
G. A. Thomlinson. A. H. Crassweller. W. G. Hegardt.
S. G. Knox.

WE DEVOTE our entire time to the decorative business, and to that only—in short, we're "up and doing." Specialists in the house decorative art. There's a little gap between *our* work and that of the majority of decorators—just the difference of a little more innate skill, and a little more artistic training. Then there's a little difference in the materials used, for we keep from diluted or "cheap" paint things. Yet the man who seriously considers the dollars need not pass us by as "too expensive." Not so, for the first cost is no more than others ask, and the superior appearance and lasting qualities of first grade appeal to the economical man from the value standpoint. Estimates furnished. Personal supervision attends all work.

H. A. HALL & CO.
DECORATORS
18 EAST FIRST ST.

EYES TESTED
in the best possible manner. We grind our own lenses.
C. D. TROTT, 5 W. Superior St

CLARK
The Sample Shoe Man
Lonsdale Building.
Store entrances: Third Ave. West; Michigan street or Superior street by elevator.

FIVE GET MEMBERSHIPS.

Elected to Seats on the Duluth Board of Trade.

Five men were elected to membership in the Duluth board of trade this morning. They paid $4,000 each for the memberships, which is about $1,000 higher than they were selling for a few months back.

The new members are Sam Hoover of the McGuire-Atwood company, O. J. Branstad of the Hall Elevator company, T. F. McCarthy of McCarthy Brothers & Co., J. A. McCauley of the United Grain company and Hans Sorenson of Lisbon, N. D., who intends establishing himself in Duluth.

BANKERS WILL VISIT RANGE.

Members of Minnesota Association to Look at Iron Mines.

Members of the Minnesota Bankers' association will inspect some of the mines on the Mesaba range tomorrow, leaving Duluth on a special train over the Duluth, Missabe & Northern road at 8 o'clock tomorrow morning.

The financiers will visit Hibbing and Virginia and will look into some of the big iron ore properties at those towns. The party will return on the special in the afternoon, reaching Duluth about 6 o'clock tomorrow evening.

HO! FOR FOND DU LAC
Strs. Newsboy and Mascotte

DAILY TIME CARD—SEASON 1908.
Leave Fifth avenue west 9 a. m. and 2 p. m. Leave Twenty-first avenue west, 10 a. m. Leave Tower Bay Slip, Superior, 9:30 a. m. and 2:30 p. m. Returning, leave Fond du Lac, 2 p. m. and 5:30 p. m.
Special—SUNDAYS—Special.
Leave Fifth Ave. west at 9 a. m., 10 a. m., p.m. and 3 p.m. Leave Twenty-first avenue west 10:30 a. m. Leave Tower Bay Slip, Superior, 9:30 a. m. and 2:30 p. m. Returning leave Fond du Lac, 12 m., 1 p. m., 5 p. m. and 5:00 p. m. Adults, 50c round trip. Children, 25c, round trip.
2-Hour Boat Ride Moonlight Excursion—Leave Fifth avenue west, 8:30 p. m. and 9 p. m. Leave Twenty-first avenue west, 7:45 p. m. Leave Tower Bay Slip, Superior, 8 p. m. 25c round trip.
Grand Sight-Seeing Trip—Daylight Ride Around the Horn—Leave Fifth avenue west, 4 p. m. Leave Tower Bay Slip, Superior, 4:30 p. m. 25c round trip.
Main Office and Dock, Foot of Fifth Avenue West. Old 'Phone, 997. New 'Phone, 1931. Special rates to Churches, Lodges, Societies, etc. Look into our Percentage Plan.
SUBJECT TO CHANGE.

HERALD'S WEST DULUTH DEPARTMENT

BRANCH OFFICES:
J. J. Moran, 405 Central Avenue. Fred Delibern, 5405 Ramsey Street.

WOMAN WAS WARLIKE

Mrs. Grahun Admits She Threatened to Shoot Neighbor.

Furnishes Bond of $50 to Keep the Peace.

Mrs. Isabelle Grahun of Seventy-first avenue west this morning, in the West Duluth justice court, admitted that she had threatened to shoot John Seymore, a neighbor, with a revolver unless he stayed off the lot on which her home is built. She was put under bonds of $50 by Judge Flack to keep the peace in the future.

Mrs. Grahun seems to be the head of the Grahun family and apparently tried to run the neighbors about her home with the same high hand that she governs her husband. According to her own testimony, she had stood on the porch of her home, and with a loaded revolver in her hand threatened to take the life of John Seymore if he did not immediately make himself very scarce about the place. She did not seem to be the least bit abashed about telling the story of the manner in which she conducted herself.

It appears that there is some sort of a family feud between the Grahun and the Seymore families. Seymore is said to have accused the Grahun children of stealing things from his home and Mrs. Grahun resented it. Seymore came over to express himself on the subject to Mr. Grahun at the front gate, when he was ordered away from the house by Mrs. Grahun, who ordered her husband in doors as soon as he could get there. Neither men seem to have loitered much after she had appeared on the scene. This morning Mrs. Grahun furnished her bonds with many protests and promised to be less warlike in the future.

W. G. Vivian Killed.

Word has been received in West Duluth, by Mrs. Clara Hall of 5108 Cody street, that her brother, William G. Vivian, who has lived with his family in West Duluth for nine years, was accidentally shot and killed at St. Johns, Wash., where he was working in some camps as a cook. He leaves four brothers and two sisters, living in West Duluth—Charles, James, Henry, George, and Minnie Vivian and Mrs. Clara Hall.

Sewer Overflows.

In a complaint to the board of public works, the trustees of the Church of Our Savior, corner of Wadena street and Fifty-seventh avenue west, state that a defective sewer in that vicinity has done considerable damage to the church. According to the complaint, the organ and a great deal of the furniture has been injured by the water that floods the building at times from the sewer. Besides the damage it has done, the overflow is very offensive and insanitary. Immediate steps will be taken by the board to investigate the matter and remedy it.

West Duluth Churches.

At the Asbury M. E. church, Sunday morning at 10:30 o'clock, Rev. Thomas Grice, the pastor, will preach on the subject, "Three Men." In the evening, at 8 o'clock, his subject will be "The Contagion of Sin." Sunday school will meet at 11:45 and the Epworth League at 7 o'clock in the evening.

• • •

At the Second Norwegian-Danish M. E. church, Sixtieth avenue west and Gosnold street, the pastor, Rev. I. T. Slatte, will preach at both services—in the morning at 11 o'clock, and in the evening at 8 o'clock. The Sunday school will meet at 10 o'clock, and prayer meeting every Wednesday evening at 8 o'clock.

• • •

At the Westminster Presbyterian church there will be services morning and evening. At the morning service, at 10:30 o'clock, Rev. H. Frank Reid of Macomb, Ill., will preach. In the evening at 8 o'clock the pastor, Rev. W. J. Lowrie, will have for his subject, "The Hope of Glory." Sunday school will meet at noon, and Christian Endeavor at 6:45 o'clock. At the morning service, Rev. Reid's sermon topic will be "Paul the Seer."

• • •

At the Plymouth Congregational church, Sabbath morning, there will be service at 10:30 o'clock, the preaching by the pastor, J. A. Lumley. The subject of the morning sermon will be "The Appeal to Reason," and in the evening, at the 8 o'clock service, "Wrecks." The music of the day will be under the direction of Choirmaster H. C. Brown. Sabbath school will meet at 12 m., and the Young People's Society of Christian Endeavor will meet in the church chapel at 7:15.

West Duluth Briefs.

Miss Tillie Blanchard of Des Moines, Iowa, is the guest of friends in West Duluth for a few weeks.

William C. McNamara of Little Falls, Minn., James Leyde of Chicago, C. K. Nelson of Minneapolis and A. N. Zimmerman of Oshkosh, Wis., were registered at the Phillips hotel yesterday.

Mrs. Robert Duncan of Ottawa, Can., is the guest of her sister, Mrs. A. Mason, 121 South Sixty-second avenue west.

At the Thirty-second avenue west grounds tomorrow there will be a game of ball between the Hazelwood Park ball team and the Duluth Heights.

Rev. W. J. Lowrie, 620 North Fifty-eighth avenue west, has as his guests Rev. Frank Reid of Macomb, Ill., and brother, Russell Reid, of Rockford, Ill.

Rev. and Mrs. J. E. Cook of Richland Center, Wis., are visiting at the home of Mrs. Cook's parents, Mr. and Mrs. G. W. McLyman, 709 North Fifty-eighth avenue west.

The following sales have been made through the office of L. A. Barnes: Lot 14, block 145, West Duluth Fifth division, to John M. Home and Walter Thexton for a consideration of $300, and lot 6, block 46, West Duluth First division, to Ben Tomar, consideration $300.

Wednesday evening Mr. and Mrs. J. H. Brown of Fifty-eighth avenue west and Cody street, entertained Mrs. Weddle of Valleyfield, Quebec, Can., and her daughter, Miss Tena Weddle, of this city.

The Ladies' Aid society of the Immanuel Lutheran Synod church will give a lawn social this evening at the home of Mrs. John Olson, 6518 Grand avenue.

Watch repairing. Hurst, West Duluth.

The Morning Star lodge No. 17, I. O. G. T., will hold its annual picnic Sunday in the grove at the corner of Fifty-ninth avenue west and Tacoma street.

Anton Klide, father of Mrs. Emil Holter, and his son, John, of Eau Claire, Wis., returned to their home this morning after attending the funeral of Emil Holter yesterday afternoon.

Miss Pearl and Ada Mitchel of Hibbing are the guests of Mr. and Mrs. W. H. Richter, 423 Central avenue.

Hugh Viou returned this morning from Iron River, where he has been on a business trip.

Men's half sole sewed 75c, best oak leather, West Duluth Shoe Works, corner Grand and Fifty-seventh ave.

OLYMPIC RACES ARE FINISHED

Americans Win the 1,600-Meter Event, Last of Series.

London, July 25.—The final in the 110-meter hurdle race in the Olympic games was won by F. C. Smithson, Multnomah A. C., J. C. Garrels, Chicago A. C. was second, and A. B. Shaw, Dartmouth college, third. Time 15 seconds, which is the world's record. Smithson came in two yards in front of Garrels.

The final in the 1,500-meter swim was won by Taylor, United Kingdom. Battersby, United Kingdom, was second, and Beaurepaire, Australia, was third. Battersby, who was a close second, continued to the mile post in an effort to make a new record. He covered the distance in 24 minutes, 33 seconds, which is 9 3-5 seconds better than the previous record.

The final in the 1,600-meter relay race was won easily by the American team. The German team was second and the Hungarian third. Time 3 minutes, 29 2-5 seconds. The Americans, at no time were passed, and each man in turn increased the team's lead.

This was the last event of the Olympic sports and the Stars and Stripes, which has been so much in evidence during the fortnight that the contests lasted was the last flag to be officially unfurled at the staff in the center of the arena, from which the winning country in each event has been signalized by the display of its natonal emblem.

"What things should cost"—is any sort of information more useful than that? Be a "fact-hunter"—and read the ads in The Herald.

SAYS THE GOWNS ARE "INDECENT"

Mrs. Frank Leslie Talks of Gowns Worn in Europe.

New York, July 25.—"Indecent" is what the Baroness de Bazus, formerly Mrs. Frank Leslie, has to say of the latest European cut of women's gowns. The baroness has returned from a two months' visit in London and Paris. She was accompanied by her maid only.

There is a vast amount of stupidity abroad, according to the baroness. Stupidity establishment is the central idea.

"I didn't enjoy London and Paris a bit," she said. "Instead of being able to evolve a few ideas of my own, I was used by everybody as a pin cushion. Everybody stuck pins in me, and I am full of pin pricks."

The baroness said that men might not understand what she meant by the pin cushion figure of speech, but that the women would know. From her expression it seemed that the men might understand the classification of people abroad better if the word "mutt" were used.

"Now that I am home again," she said, "I shall be able to put a few of my ideas into form and show the people that I am really still alive and have ideas of my own.

"Indecent is the way to describe the dresses worn. I enjoyed some things about the dresses. All the French and English women wear only the clinging dress, with no skirt beneath it.

"The skirt is cut tight and the waist short. Indecent? Yes, and artistic. That is, it is artistic on young and slender women.

"Unfortunately, not all the wearers of the clinging dress are young and slender. It is the directoire gown much modified."

Though much bored by her reception abroad, the baroness looked the picture of health. But she says she will prefer her native land to further association with such tiresome personages as were folsted upon her when she was in Europe.

She said that London and Paris are filled with Americans. More so than ever before, she said. The fact that the Anglo-Franco exposition is a success is a drawing card.

THREE LIVES LOST.

Philadelphia, July 25.—Three lives were lost, several persons were injured and much damage was done by severe electrical storms in Eastern Pennsylvania and in New Jersey last night and early today.

Absolutely all packet teas and most bulk teas show the grocer a larger profit than "Salada," but none give the consumer as much satisfaction.

EXPECTS 15 CENT METAL

Irving J. Sturgis Thinks Copper Will be There Soon.

Share Market Has Good Bulge During the Day.

"The course of a hundred days should see copper metal selling at 15 cents a pound," said Irving J. Sturgis of the Boston brokerage firm of Gay & Sturgis, who is in the city, during a conversation with a Herald reporter this afternoon.

"In the East the demand for the metal is steadily improving and there are all kinds of signs of better times. I learned just before I left the East that the General Electric company's plant at Lynn, Mass., was running 60 per cent of its capacity, whereas last February it was running but 35 per cent. Other industries are picking up and the demand for copper will increase.

"The betterment of the metal market will see advances in the share market as well. I do not look for any abnormal bulges this fall, but I think all the good issues will be selling at high prices. Many of them are showing strength now."

Mr. Sturgis will leave Duluth this evening on the Tionesta for the Copper country.

The copper stocks had a good advance during the short session of the market today. North Butte opened at $75, advanced to $76.50 and closed at $76 bid and $76.25 asked. Amalgamated opened at $72.25, declined to $72, rallied to $73.87½ and closed at $73.75 bid and $73.87½ asked.

Greene-Cananea opened at $10.75, declined to $10.62½, rallied to $10.75 and closed at $10.75 bid and $11 asked. Butte Coalition opened at $25.37½, advanced to $26.12½ and closed at $26 bid and $26.25 asked. Calumet & Arizona opened at $116, declined to $115.75, rallied to $116 and closed at $116 bid and $117 asked. Anaconda opened at $44.87½, declined to $44.75 and rallied by the close to $46.12½ bid.

Superior & Pittsburg sold at $12.87½, declined to $12.75 and closed at $12.75 bid and $12.87½ asked; Denn-Arizona at $2.75 and closed at $2.62½ bid and $2.75 asked; Calumet & Sonora at $6.75 and $6.62½ and closed at $6.50 bid and $6.75 asked; Butte & Superior at 87c and closed at 86c bid and 87c asked; Cliff at $1.50 and closed at $1.50 bid and $1.62½ asked; Copper Queen of Idaho at $1.25 and $1.37½ and closed at $1.37½ bid and $1.50 asked, and Red Warrior at $3 and closed at $3 bid and $3.12½ asked.

Globe was inactive and closed at $3.87½ bid and $4 asked; Butte-Ballaklava at $6.75 bid, and $6.87½ asked.

Black Mountain sold at $3.25 and closed at $3.25 bid and $3.12½ asked.

Walker's copper letter in Saturday's Boston Commercial says:

"Copper is stronger. Lake is 13⅛ to 13¼ cents, and electrolytic is selling for 13 cents per pound. More copper has been sold this week than in the three or four weeks preceding. Domestic consumers are coming into the market. That a few of them have built up considerable confidence in the future is reflected in their complaints because they are unable to buy copper for October delivery at present prices. I understand that none of the large producers are willing to sell for later than September delivery at quotations here given. Some interests express surprise that buyers have been supplied so freely without any material advance in prices. As has been stated in these letters previously, there is probably about two months' production of copper awaiting sale. The greater portion of it is being held for slightly higher rices; and fear that competitive selling might cause a sudden reacton is causing many producing interests to meet the demand at about 13 cents.

"Real improvement is beginning to be noted in the brass trade. A number of foundries have increased their working forces recently, and all of them are buying more copper than for several months past. There is also an improved demand for copper wire, and the rolling mills are quite busy, as might be expected with copper at its present low price.

"Foreign buyers probably will not follow the market advance. Nearly all of the British and European consumers bought in excess of their immediate requirements early in the year, going on the principle that the metal should be secured when it was cheap. They can now well afford to retire from the market and await developments.

"It is a very good opinion that the price of copper will hold between 13 and 14 cents during the coming three months. The statistical position is not quite strong enough to warrant the expectation of any considerable advance. While the consumptive demand is increasing, it will be some time before it exceeds the current volume of production. The prospect is good, however, that there will be an active market and that supplies in the hands of producers will diminish rather than increase.

"The cost o fproducing copper is believed to be 1 cent per pound lower now than it was a year ago, due to curtailment by some of the high cost producers, reductions in wages, increased efficiency of labor and lower cost of supplies. Most of the mines, also, are working on a slightly higher grade of ore, and some of the low cost producers are forcing production somewhat. I believe that the world's copper is now being made at an average cost of 9½ cents, and that there is an average profit of 3½ cents per pound on all of the copper going to market. This is a very good business profit, and it must be expected, therefore, that production will have a tendency to increase for some time to come.

"The theory has been advanced that because of the constantly increasing copper output in this country and elsewhere, the price must necessarily decline. I know that it is possible for copper prices to advance in spite of a rapidly increasing production. In 1901 I visited a large number of mines in the Southwest and found several of them preparing to increase their output, or to begin producing on a considerable scale. A few months after my return, copper sold around 11 cents. Notwithstanding the certainty that production would increase, I was very bullish on copper when it was at bottom prices. I knew that consumption would increase also. Since 1901 the world's output has increased approximately 50 per cent, and in the same period the price of copper advanced at one time 125 per cent, to 26 cents. Even in the present period of business depression the price is higher than it was then. I do not expect copper to sell at 11 cents again in the lifetime of the present generation. When general business conditions get back to normal, copper should sell between 15 and 17 cents per pound."

MISS ETHEL ROOSEVELT,
The Younger Daughter of President Roosevelt, Who Celebrated Her Birthday With a Party at Sagamore Hill. The President Joined in the Festivities. Miss Ethel Is to Make Her Debut in Washington This Season.

CITY BRIEFS

Have Your Magazines Bound.
Thwing-Stewart Co. 'Phone 114.

Bankers to Isle Royale.
One hundred and sixty bankers will visit Isle Royale via Booth line boats next week. Part of them will leave on the steamer America at 10 o'clock tomorrow morning, and the others will leave Monday evening at 8 o'clock on the steamer Easton.

Will Begin Work.
Mrs. M. R. Baldwin, the first woman health inspector to be appointed by the Duluth health department, will begin work next Monday. Her district will be between Third avenue East and Eighth avenue west.

Former Duluthian Here.
Mr. and Mrs. Chauncey Richardson of Washington, are visiting Mr. and Mrs. A. L. Agatin. For many years, Mr. Richardson was city clerk of Duluth and was, later, private secretary to Senator Mosses E. Clapp. He is practicing law in Washington now.

Case of Diphtheria.
Annie Pary, an employe of the Children's home was taken to St. Mary's hospital yesterday, suffering with an attack of diphtheria. It is feared that some of the little inmates may have contracted the disease.

August Rusch Dies.
August Rusch of Fourth avenue east and Tenth street, died last evening at 8 o'clock at St. Mary's hospital. He was 29 years of age and had lived in Duluth for a long time, having many friends here. He leaves a wife and three children. He is also survived by his parents, Mr. and Mrs. William Rusch, and by three sisters and five brothers. The funeral will be held Monday afternoon at 2 o'clock at the home of his parents, 514 East Seventh street.

Jumped Board Bills.
John Berdzich and John Jalowik, wanted in Duluth for jumping their board bills, are now serving a ten day sentence in the Minneapolis jail for a similar offense committed there, and Jos Stiptick has also been arrested, to be brought back to Duluth. All three men are wanted by the local police on complaints sworn to by Matt Kisnarich. The two first named will be brought to Duluth at the expiration of their present sentences, and the third will be brought here immediately.

Lee Unknown Here.
The Edward Lee, criminal, known to the Duluth police, is not the Edward Lee wanted in the East, who escaped from the Toronto jail with six other desperate criminals. Lee is believed to be the slayer of a constable near Niagara Falls, N. Y. It was thought the man was a former resident of Duluth, but pictures and descriptions received by Chief Troyer yesterday prove him to be another person.

Meets at Club.
The temporary organization which was formed recently to carry on the fight against tuberculosis in this section of the country held a meeting this afternoon in one of the private rooms of the Commercial club. Rev. Arthur H. Wurtele acted as chairman. The organization has in hand the matter of calling a mass meeting to assist in carrying on the work, the selecting of the date and place for the tuberculosis exhibition which it is planned to hald here, and the selection of a committee to perfect a permanent organization.

Returns From Canada.
Arthur German of Lester Park has returned from a trip to Canada, where he visited Winnipeg, Brandon and other points. He attended the provincial fair and saw the first exhibit ever made in Canada of motor power agricultural machinery, an exhibition in which the American machinery left all competitors. The high duty, it was claimed, kept American machinery out of Canada. On the whole, Mr. German believes that the provincial fair does not compare favorably with the Minnesota state fair.

Committees Will Meet.
A joint meeting of the committee from the Trades assembly, the Structural alliance and the Pavilion association will be held at 11 o'clock tomorrow morning to make arrangements for the Labor day celebration.

No Burglars Found.
On the report that burglars were in the residence of J. R. Swanson, 823 East Second street, at 12 o'clock last night, Sergeant Fritz and Patrolman Barber went to the house and searched the premises, but no evidence of burglars was found. The Swanson family is away from home, and neighbors say that saw lights moving about in the house, leading them to believe that thieves had gained an entrance.

Organizer Here.
Miss Viola Berry of St. Paul, deputy princess of the Duluth district of the order of U. B. S. and S. M. T., is in Duluth for the purpose of organizing an order of S. M. T. and a club of U. B. S. She will meet the men and women next Monday evening at 8:15 p. m. at the home of Mrs. Henry Richardson, 346 East Sixth street.

Police Visit Boat.
Members of the police department visited the steamer Ericson at an early hour this morning in a launch furnished by the Lake Carriers' association. It was reported that one of the seamen had stolen $80 from a wheelman. Proof was lacking, and no arrest was made.

Improve Minnesota Avenue.
The board of public works has received orders from the council to begin work on the improvement of Minnesota avenue, below the canal on Park Point. The sweepings from the city streets are to be placed there as an experiment, covering the pebbles and sand.

New Drinking Fountains.
The board of public works is planning on installing more sanitary fountains in place of the little cup-and-faucet drinking fountains now to be seen along Superior street. Complaints against the present system say that the fountains now in use are insanitary.

Short Change Artist.
Alderman Trevillion had Max Goodman arrested yesterday, charged with trying to work a short-change game. Goodman entered the alderman's store, on Lake avenue, and attempted to get quite a sum of money by the short-change racket, but failed.

PERSONAL

R. A. Kerr has gone to Spokane, Wash., on business.

Mrs. W. H. Singer has returned from Isle Royale and is at the St. Louis.

Miss Mabel Larson of Waseca left for her home this morning after spending thee weeks with relatives in the West end.

Rev. Alexander Milne, who has been absent on his vacation, will return to the city with his family some time during the coming week and will occupy his pulpit as usual one week from tomorrow.

L. M. Lerwick of Hendricks, Minn., president of the bank in the Southern Minnesota town, arrived in the city last night with Mrs. Lerwick. He was one of the late arrivals to attend the state bankers' convention.

The Misses Louise and Gertrude Work of White Bear Lake, Minn., are the guests of Mrs. J. E. Goodman, 1424 East Fifth street.

Odin Halden returned yesterday from St. Paul, where he went on business the early part of the week.

HOUND'S LONG CHASE.

Forest and Stream: Following close on the heels of a big gray fox, running for five days and nights, covering a distance of probably 200 miles through the woods and along the sandy shores of Cape Cod, only to have the fox escape by wearing him out, is the record of a hound 4 years old, one of the three valuable dogs that a party of hunters recently took with them to hunt foxes in the woods at Wellfleet.

The dog chased the fox, or perhaps several foxes—for it may have switched off from one to another in its travels—and did not show up after starting the fox. After waiting for hours for the dog to return the hunters went back to the village expecting the dog would give up the chase. Night came on and they became alarmed, fearing the dog had been lost.

A local gunner who accompanied the fox hunters into the woods said he would find the dog and snip him home the next day. Inquiries were made through the villages, but no one had seen the dog and it appeared as if he must have been drowned in crossing the swamps on the thin ice. At the end of five days a dog was seen following a big gray fox through the village of East Wareham.

The man who saw the fox as it limped through his back yard rushed into the house for his gun. As he came out he saw a hound limping along and vainly trying to bark; the fox had disappeared and the dog, which could hardly stand, dropped in its tracks nearly dead from exhaustion. The man gave the dog food and drink in small quantities and in a few days it seemed to be all right. On the collar was the name of the owner, to whom the man wrote, and in a few days he came after it. It was then learned that the dog started the fox in Wellfleet and for five days and nights had been chasing.

He had been seen chasing the fox at Ellisville, on the shores of Cap Cod bay, and near Wilde Island in the cranberry district; he had crossed the harbors and rivers and had given up when nearly dead in East Wareham, sixty miles from where the hunt was started. It was said, "The dog was a mere skeleton and the fox seemed as if he had been running for a month."

There are instances on Cape Cod where dogs have followed foxes for days at a time, but none of the old gunners remember any such performance as this one.

You can sell your real estate—and anybody else's—anywhere—any time—most any price (if honest)—if you can write or procure a convincing ad.

Marvel of the Age
A Revolution in Motor Car Design and Construction
Six Cylinder Thomas Flyer

$3000

We have sold our output of 1908 cars, and are now taking orders for 1909 cars; delivery on all models to be made August First.

After careful investigation and consideration, we have decided to confine ourselves to the handling of the **BEST CARS ONLY**, believing that by so doing, we can best serve the interests of our patrons.

We have been largely influenced in this decision by the production this year of a $3,000 shaft-driven car by the **E. R. THOMAS MOTOR COMPANY**, in our opinion, the greatest shaft-driven car ever produced by any manufacturer, giving the purchaser 50 per cent more for his money than he has ever before been able to obtain.

Weighs only 2,000 pounds.
Price—Standard equipment, including gas and oil lamps and Prosto-O-Lite tank—**$3,000**, f. o. b., Buffalo.
36-inch wheels.
Double elliptic springs, rear.
3 point suspension.
3 disc clutch, same as used in our big cars, encased in oil.
122-inch wheel base.
2 distinct ignition systems, Simms-Bosch magneto and Atwater Kent timer, same as on our $6,000 cars.
Aluminum body, same as on our $6,000 cars.
Absolute economy of operation.
WEIGHT, the greatest bugaboo of a large shaft-driven car is overcome and **STRENGTH** and **STAND-UP** qualities are not sacrificed.

It challenges comparison with any car produced at any price. Send for circular giving detailed information.

MUTUAL AUTO COMPANY
Two Big Garages. Office, Rear Board of Trade. DULUTH, MINN.

MADAME SCHUMANN-HEINK,
The Famous Opera Singer, Was Recently Injured in a Runaway Near Her Summer Home in New Jersey. This Picture Is From a Recent Photograph of Mme. Schumann-Heink.

TOO LATE TO CLASSIFY

One Cent a Word Each Insertion—No Advertisement Less Than 15 Cents.

Smoke those good cigars, La Della (domestic) and Alvaro, (Key West.)

SKILLFUL SCALP TREATMENT. Switches and puffs to order. Miss Kelly, opposite Glass Block.

FOR RENT—SIX ROOM HOUSE, WATER included, $20 per month. 604 Fifth avenue east. Apply 601 East Fifth St.

FOR SALE—CONEY ISLAND COTTAGE six rooms, Twenty-eighth street, Park Point. Old 'phone, 1878-K.

JUST NOW IS THE RIGHT TIME OF the year to let us photograph your house and lawn. We do it right. Call Fenney & Adams, 1658-X. Zenith.

MARRIAGE LICENSES.

David L. Fairchild and Blanche F. Coventry.
Thomas N. Duncan and Inice L. Esson.

BIRTHS.

NEHRING—A son was born to Mr. and Mrs. Frank Nehring, 502 Lake avenue south, July 22.
FRANK—A son was born to Mr. and Mrs. David Frank, 515 Lake avenue south, July 17.

DEATHS.

SCHULTE—Clyde J. Schulte, 215 Seventh avenue west, died July 20 at the age of 3 years.
CASSEL—Lydia E. Cassel, 2115 West Third street, died July 21 at the age of 13 years.

CARD OF THANKS.

WE WISH TO EXPRESS OUR HEARTfelt thanks to the members of Fratrnity lodge, Modern Brotherhood of America, the Modern Woodmen, Electricians, Sons and Daughters of Norway and the many kind friends for the floral offerings and the acts of kindness and sympathy shown on the occasion of the late bereavement of our beloved husband and father.
MRS. EMIL HOLTER and CHILDREN.

BUILDING PERMITS.

To W. H. Flieht, stone basement and addition to building, Regent street, between Forty-third and Forty-fourth avenues east $500
To B. E. Wellberg, frame dwelling on Twenty-seventh avenue west, between Second and Third streets 3,000
To P. A. Bolander, repairing dwelling on Eleventh street, between Sixth and Seventh avenues east 500

FLORISTS AND DECORATORS.
EISCHEN BROS., 121 WEST SUP. ST.

F. H. Lounsberry & Co
Printers and Binders.
LOOSE LEAF DEVICES AND SUPPLIES.
Providence Bldg. Fourth Ave. W. and Superior St.

DEFECTIVE PAGE

WE DEVOTE our entire time to the decorative business, and to that only—in short, we're "up and doing." Specialists in the house decorative art. There's a little gap between *our* work and that of the majority of decorators—just the difference of a little more innate skill, and a little more artistic training. Then there's a little difference in the materials used, for we keep from diluted or "cheap" paint things. Yet the man who seriously considers the dollars need not pass us by as "too expensive." Not so, for the first cost is no more than others ask, and the superior appearance and lasting qualities of first grade appeal to the economical man from the value standpoint. Estimates furnished. Personal supervision attends all work.

H. A. HALL & CO.
DECORATORS
18 EAST FIRST ST.

EYES TESTED
in the best possible manner. We grind our own lenses.
C. D. TROTT, 5 W. Superior St

CLARK
The Sample Shoe Man
Lonsdale Building. Store entrances: Third Ave. West; Michigan street or Superior street by elevator.

FIVE GET MEMBERSHIPS.

Elected to Seats on the Duluth Board of Trade.

Five men were elected to membership in the Duluth board of trade this morning. They paid $4,000 each for the memberships, which is about $1,000 higher than they were selling for a few months back.

The new members are Sam Hoover of the McGuire-Atwood company, O. J. Branstad of the Hall Elevator company, T. F. McCarthy of McCarthy Brothers & Co., J. A. McCauley of the United Grain company and Hans Sorenson of Lisbon, N. D., who intends establishing himself in Duluth.

BANKERS WILL VISIT RANGE.

Members of Minnesota Association to Look at Iron Mines.

Members of the Minnesota Bankers' association will inspect some of the mines on the Mesaba range tomorrow, leaving Duluth on a special train over the Duluth Missabe & Northern road at 8 o'clock tomorrow morning.

The financiers will visit Hibbing and Virginia and will look into some of the big iron ore properties at those towns. The party will return on the special in the afternoon, reaching Duluth about 6 o'clock tomorrow evening.

HO! FOR FOND DU LAC
Strs. Newsboy and Mascotte

DAILY TIME CARD—SEASON 1908.
Leave Fifth avenue west 9 a. m. and 2 p. m. Leave Twenty-first avenue west, 10 a. m. Leave Tower Bay Slip, Superior, 9:30 a. m. and 2:30 p. m. Returning, leave Fond du Lac, 2 p. m. and 5:30 p. m.
Special—SUNDAYS—Special.
Leave Fifth Ave west at 9 a. m., 10 a. m., p.m. and 3 p.m. Leave Twenty-first avenue west 10:30 a. m. Leave Tower Bay Slip, Superior, 9:30 a. m. and 2:30 p. m. Returning leave Fond du Lac, 12 m., 1 p. m., 5 p. m. and 9:00 p. m. Adults 50c round trip. Children, 25c, round trip.
2-Hour Boat Ride Moonlight Excursion—Leave Fifth avenue west, 8:30 p. m. and 9 p. m. Leave Twenty-first avenue west, 7:45 p. m. Leave Tower Bay Slip, Superior, 8 p. m. 25c round trip.
Grand Sight-Seeing Trip—Daylight Ride Around the Horn—Leave Fifth avenue west, 4 p. m. Leave Tower Bay Slip, Superior, 4:30 p. m. 25c round trip.
Main Office and Dock, Foot of Fifth Avenue West. Old 'Phone, 567. New 'Phone, 1931. Special rates to Churches, Lodges, Societies, etc. Look into our Percentage Plan.
SUBJECT TO CHANGE.

BRANCH OFFICES:
J. J. Moran, 405 Central Avenue. Fred Delbern, 5405 Ramsey Street.

WOMAN WAS WARLIKE

Mrs. Grahun Admits She Threatened to Shoot Neighbor.

Furnishes Bond of $50 to Keep the Peace.

Mrs. Isabelle Grahun of Seventy-first avenue west this morning, in the West Duluth justice court, admitted that she had threatened to shoot John Seymore, a neighbor, with a revolver unless he stayed off the lot on which her home is built. She was put under bonds of $50 by Judge Flack to keep the peace in the future.

Mrs. Grahun seems to be the head of the Grahun family and apparently tried to run the neighbors about her home with the same high hand that she governs her husband. According to her own testimony, she had stood on the porch of her home, and with a loaded revolver in her hand threatened to take the life of John Seymore if he did not immediately make himself very scarce about the place. She did not seem to be the least bit abashed about telling the story of the manner in which she conducted herself.

It appears that there is some sort of a family feud between the Grahun and the Seymore families. Seymore is said to have accused the Grahun children of stealing things from his home and Mrs. Grahun resented it. Seymore came over to express himself on the subject to Mr. Grahun at the front gate, when he was ordered away from the house by Mrs. Grahun, who ordered her husband in doors as soon as he could get there. Neither men seem to have loitered much after she had appeared on the scene. This morning Mrs. Grahun furnished her bonds with many protests and promised to be less warlike in the future.

W. G. Vivian Killed.

Word has been received in West Duluth, by Mrs. Clara Hall of 5108 Cody street, that her brother, William G. Vivian, who has lived with his family in West Duluth for nine years, was accidentally shot and killed at St. Johns, Wash., where he was working in some camps as a cook. He leaves four brothers and two sisters, living in West Duluth—Charles, James, Henry, George, and Minnie Vivian and Mrs. Clara Hall.

Sewer Overflows.

In a complaint to the board of public works, the trustees of the Church of Our Savior, corner of Wadena street and Fifty-seventh avenue west, state that a defective sewer in that vicinity has done considerable damage to the church. According to the complaint, the organ and a great deal of the furniture has been injured by the water that floods the building at times from the sewer. Besides the damage it has done, the overflow is very offensive and insanitary. Immediate steps will be taken by the board to investigate the matter and remedy it.

West Duluth Churches.

At the Asbury M. E. church, Sunday morning at 10:30 o'clock, Rev. Thomas Grice, the pastor, will preach on the subject, "Three Men." In the evening, at 8 o'clock, his subject will be "The Contagion of Sin." Sunday school will meet at 11:45 and the Epworth League at 7 o'clock in the evening.

• • •

At the Second Norwegian-Danish M. E. church, Sixtieth avenue west and Gosnold street, the pastor, Rev. I. T. Slatte, will preach at both services—in the morning at 11 o'clock, and in the evening at 8 o'clock. The Sunday school will meet at 10 o'clock, and prayer meeting every Wednesday evening at 8 o'clock.

• • •

At the Westminster Presbyterian church there will be services morning and evening. At the morning service, at 10:30 o'clock, Rev. H. Frank Reid of Macomb, Ill., will preach. In the evening at 8 o'clock the pastor, Rev. W. J. Lowrie, will have for his subject, "The Hope of Glory." Sunday school will meet at noon, and Christian Endeavor at 6:45 o'clock. At the morning service, Rev. Reid's sermon topic will be "Paul the Seer."

• • •

At the Plymouth Congregational church, Sabbath morning, there will be service at 10:30 o'clock, the preaching by the pastor, J. A. Lumley. The subject of the morning sermon will be "The Appeal to Reason," and in the evening, at the 8 o'clock service, "Wrecks." The music of the day will be under the direction of Choirmaster H. C. Brown. Sabbath school will meet at 12 m., and the Young People's Society of Christian Endeavor will meet in the church chapel at 7:15.

West Duluth Briefs.

Miss Tillie Blanchard of Des Moines, Iowa, is the guest of friends in West Duluth for a few weeks.

William C. McNamara of Little Falls, Minn., James Layde of Chicago, C. K. Nelson of Minneapolis and A. N. Zimmerman of Oshkosh, Wis., were registered at the Phillips hotel yesterday.

Mrs. Robert Duncan of Ottawa, Can., is the guest of her sister, Mrs. A. Mason, 121 South Sixty-second avenue west.

At the Thirty-second avenue west grounds tomorrow there will be a game of ball between the Hazelwood Park ball team and the Duluth Heights.

Rev. W. J. Lowrie, 620 North Fifty-eighth avenue west, has as his guests Rev. Frank Reid of Macomb, Ill., and brother, Russell Reid, of Rockford, Ill.

Rev. and Mrs. J. E. Cook of Richland Center, Wis., are visiting at the home of Mrs. Cook's parents, Mr. and Mrs. G. W. McLyman, 709 North Fifty-eighth avenue west.

The following sales have been made through the office of L. A. Barnes: Lot 14, block 145, West Duluth Fifth division, to John M. Home and Walter Thexton for a consideration of $300, and lot 6, block 46, West Duluth First division, to Ben Tomar, consideration $300.

Wednesday evening Mr. and Mrs. J. H. Brown of Fifty-eighth avenue west and Cody street, entertained Mrs. Weddle of Valleyfield, Quebec, Can., and her daughter, Miss Tena Weddle, of this city.

The Ladies' Aid society of the Immanuel Lutheran Synod church will give a lawn social this evening at the home of Mrs. John Olson, 6518 Grand avenue.

Watch repairing. Hurst, West Duluth.

The Morning Star lodge No. 17, I. O. G. T., will hold its annual picnic Sunday in the grove at the corner of Fifty-ninth avenue west and Tacoma street.

Anton Kilde, father of Mrs. Emil Holter, and his son, John, of Eau Claire, Wis., returned to their home this morning after attending the funeral of Emil Holter yesterday afternoon.

Miss Pearl and Ada Mitchel of Hibbing are the guests of Mr. and Mrs. W. H. Richter, 423 Central avenue.

Hugh Viou returned this morning from Iron River, where he has been on a business trip.

Men's half sole sewed 75c, best oak leather. West Duluth Shoe Works, corner Grand and Fifty-seventh ave.

OLYMPIC RACES ARE FINISHED

Americans Win the 1,600-Meter Event, Last of Series.

London, July 25.—The final in the 110-meter hurdle race in the Olympic games was won by F. C. Smithson, Multnomah A. C., J. C. Garrels, Chicago A. C. was second, and A. B. Shaw, Dartmouth college, third. Time 15 seconds, which is the world's record. Smithson came in two yards in front of Garrels.

The final in the 1,500-meter swim was won by Taylor, United Kingdom. Battersby, United Kingdom, was second, and Beaurepaire, Australia, was third. Battersby, who was a close second, continued to the mile post in an effort to make a new record. He covered the distance in 24 minutes, 33 seconds, which is 9 3-5 seconds better than the previous record.

The final in the 1,600-meter relay race was won easily by the American team. The German team was second and the Hungarian third. Time 3 minutes, 29 2-5 seconds. The Americans, at no time were passed, and each man in turn increased the team's lead.

This was the last event of the Olympic sports and the Stars and Stripes, which has been so much in evidence during the fortnight that the contests lasted was the last flag to be officially unfurled at the staff in the center of the arena, from which the winning country in each event has been signalized by the display of its national emblem.

"What things should cost"—is any sort of information more useful than that? Be a "fact-hunter"—and read the ads in The Herald.

SAYS THE GOWNS ARE "INDECENT"

Mrs. Frank Leslie Talks of Gowns Worn in Europe.

New York, July 25.—"Indecent" is what the Baroness de Bazus, formerly Mrs. Frank Leslie, has to say of the latest European cut of women's gowns. The baroness has returned from a two months' visit in London and Paris. She was accompanied by her maid only.

There is a vast amount of stupidity abroad, according to the baroness. Stupidity establishment is the central idea.

"I didn't enjoy London and Paris a bit," she said. "Instead of being able to evolve a few ideas of my own, I was used by everybody as a pin cushion. Everybody stuck pins in me, and I am full of pin pricks."

The baroness said that men might not understand what she meant by the pin cushion figure of speech, but that the women would know. From her expression it seemed that the men might understand the classification of people abroad better if the word "mutt" were used.

"Now that I am home again," she said, "I shall be able to put a few of my ideas into form and show the people that I am really still alive and have ideas of my own.

"Indecent is the way to describe the dresses worn. I enjoyed some things about the dresses. All the French and English women wear only the clinging dress, with no skirt beneath it.

"The skirt is cut tight and the waist short. Indecent? Yes, and artistic. That is, it is artistic on young and slender women.

"Unfortunately, not all the wearers of the clinging dress are young and slender. It is the directoire gown much modified."

Though much bored by her reception abroad, the baroness looked the picture of health. But she says she will prefer her native land to further association with such tiresome personages as were foisted upon her when she was in Europe.

She said that London and Paris are filled with Americans. More so than ever before, she said. The fact that the Anglo-Franco exposition is a success is a drawing card.

THREE LIVES LOST.

Philadelphia, July 25.—Three lives were lost, several persons were injured and much damage was done by severe electrical storms in Eastern Pennsylvania and in New Jersey last night and early today.

Absolutely all packet teas and most bulk teas show the grocer a larger profit than "Salada," but none give the consumer as much satisfaction.

EXPECTS 15 CENT METAL

Irving J. Sturgis Thinks Copper Will be There Soon.

Share Market Has Good Bulge During the Day.

"The course of a hundred days should see copper metal selling at 15 cents a pound," said Irving J. Sturgis of the Boston brokerage firm of Gay & Sturgis, who is in the city, during a conversation with a Herald reporter this afternoon.

"In the East the demand for the metal is steadily improving and there are all kinds of signs of better times. I learned just before I left the East that the General Electric company's plant at Lynn, Mass., was running 60 per cent of its capacity, whereas last February it was running but 35 per cent. Other industries are picking up and the demand for copper will increase.

"The betterment of the metal market will see advances in the share market as well. I do not look for any abnormal bulges this fall, but I think all the good issues will be selling at high prices. Many of them are showing strength now."

Mr. Sturgis will leave Duluth this evening on the Tionesta for the Copper country.

The copper stocks had a good advance during the short session of the market today. North Butte opened at $75, advanced to $76.50 and closed at $76 bid and $76.25 asked. Amalgamated opened at $72.25, declined to $72, rallied to $73.87½ and closed at $73.75 bid and $73.87½ asked.

Greene-Cananea opened at $10.75, declined to $10.62½, rallied to $10.75 and closed at $10.75 bid and $11 asked. Butte Coalition opened at $25.37½, advanced to $26.12½ and closed at $26 bid and $26.25 asked. Calumet & Arizona opened at $116, declined to $115.75, rallied to $116 and closed at $116 bid and $117 asked. Amanda opened at $44.87½, declined to $44.75 and rallied by the close to $46.12½ bid.

Superior & Pittsburg sold at $12.87½, declined to $12.75 and closed at $12.75 bid and $12.87½ asked; Denn-Arizona at $2.75 and closed at $2.62½ bid and $2.75 asked; Calumet & Sonora at $6.75 and $6.62½ and closed at $6.50 bid and $6.75 asked; Butte & Superior at 87c and closed at 86c bid and 87c asked; Cliff at $1.50 and closed at $1.50 bid and $1.62½ asked; Copper Queen of Idaho at $1.25 and $1.37½ and closed at $1.37½ bid and $1.50 asked, and Red Warrior at $3 and closed at $3 bid and $3.12½ asked.

Globe was inactive and closed at $3.87½ bid and ¼ asked; Butte-Ballaklava at $6.75 bid, and $6.87½ asked.

Black Mountain sold at $3.25 and closed at $3.25 bid and $3.12½ asked.

• • •

Walker's copper letter in Saturday's Boston Commercial says:

"Copper is stronger. Lake is 13⅛ to 13¼ cents, and electrolytic is selling for 13 cents per pound. More copper has been sold this week than in the three or four weeks preceding. Domestic consumers are coming into the market. That a few of them have built up considerable confidence in the future is reflected in their complaints because they are unable to buy copper for October delivery at present prices. I understand that none of the large producers are willing to sell for later than September delivery at quotations here given. Some interests express surprise that buyers have been supplied so freely without any material advance in prices. As has been stated in these letters previously, there is probably about two months' production of copper awaiting sale. The greater portion of it is being held for slightly higher prices; and fear that competitive selling might cause a sudden reacton is causing many producing interests to meet the demand at about 13 cents.

"Real improvement is beginning to be noted in the brass trade. A number of foundries have increased their working forces recently, and all of them are buying more copper than for several months past. There is also an improved demand for copper wire, and the rolling mills are quite busy, as might be expected with copper at its present low price.

"Foreign buyers probably will not follow the market advance. Nearly all of the British and European consumers bought in excess of their immediate requirements early in the year, going on the principle that the metal should be secured when it was cheap. They can now well afford to retire from the market and await developments.

"It is a very good opinion that the price of copper will hold between 13 and 14 cents during the coming three months. The statistical position is not quite strong enough to warrant the expectation of any considerable advance. While the consumptive demand is increasing, it will be some time before it exceeds the current volume of production. The prospect is good, however, that there will be an active market and that supplies in the hands of producers will diminish rather than increase.

"The cost o fproducing copper is believed to be 1 cent per pound lower now than it was a year ago, due to curtailment by some of the high cost producers, reductions in wages, increased efficiency of labor and lower cost of supplies. Most of the mines, also, are working on a slightly higher grade of ore, and some of the low cost producers are forcing production somewhat. I believe that the world's copper is now being made at an average cost of 9½ cents, and that there is an average profit of 3½ cents per pound on all of the copper going to market. This is a very good business profit, and it must be expected, therefore, that production will have a tendency to increase for some time to come.

"The theory has been advanced that because of the constantly increasing copper output in this country and elsewhere, the price must necessarily decline. I know that it is possible for copper prices to advance in spite of a rapidly increasing production. In 1901 I visited a large number of mines in the Southwest and found several of them preparing to increase their output, or to begin producing on a considerable scale. A few months after my return, copper sold around 11 cents. Notwithstanding the certainty that production would increase, I was very bullish on copper when it was at bottom prices. I knew that consumption would increase also. Since 1901 the world's output has increased approximately 50 per cent, and in the same period the price of copper advanced at one time 125 per cent, to 26 cents. Even in the present period of business depression the price is higher than it was then. I do not expect copper to sell at 11 cents again in the lifetime of the present generation. When general business conditions get back to normal, copper should sell between 15 and 17 cents per pound."

MISS ETHEL ROOSEVELT, The Younger Daughter of President Roosevelt, Who Celebrated Her Birthday With a Party at Sagamore Hill. The President Joined in the Festivities. Miss Ethel Is to Make Her Debut in Washington This Season.

CITY BRIEFS

Have Your Magazines Bound.
Thwing-Stewart Co. 'Phone 114.

Bankers to Isle Royale.
One hundred and sixty bankers will visit Isle Royale via Booth line boats next week. Part of them will leave on the steamer America at 10 o'clock tomorrow morning, and the others will leave Monday evening at 8 o'clock on the steamer Easton.

Will Begin Work.
Mrs M. R. Baldwin, the first woman health inspector to be appointed by the Duluth health department, will begin work next Monday. Her district will be between Third avenue East and Eighth avenue west.

Former Duluthian Here.
Mr. and Mrs. Chauncey Richardson of Washington, are visiting Mr. and Mrs. A. L. Agatin. For many years, Mr. Richardson was city clerk of Duluth and was later private secretary to Senator Moses E. Clapp. He is practicing law in Washington now.

Case of Diphtheria.
Annie Pary, an employe of the Children's home was taken to St. Mary's hospital yesterday, suffering with an attack of diphtheria. It is feared that some of the little inmates may have contracted the disease.

August Rusch Dies.
August Rusch of Fourth avenue east and Tenth street, died last evening at 8 o'clock at St. Mary's hospital. He was 29 years of age and had lived in Duluth for a long time, having many friends here. He leaves a wife and three children. He is also survived by his parents, Mr. and Mrs. William Rusch, and by three sisters and five brothers. The funeral will be held Monday afternoon at 2 o'clock at the home of his parents, 514 East Seventh street.

Jumped Board Bills.
John Berdzich and John Jalowik, wanted in Duluth for jumping their board bills, are now serving a ten day sentence in the Minneapolis jail for a similar offense committed there, and Joe Stirlich has also been arrested, to be brought back to Duluth. All three men are wanted by the local police on complaints sworn to by Matt Kismarich. The two first named will be brought to Duluth at the expiration of their present sentences, and the third will be brought here immediately.

Lee Unknown Here.
The Edward Lee, criminal, known to the Duluth police, is not the Edward Lee wanted in the East, who escaped from the Toronto jail with six other desperate criminals. Lee is believed to be the slayer of a constable near Niagara Falls, N. Y. It was thought the man was a former resident of Duluth, but pictures and descriptions received by Chief Troyer yesterday prove him to be another person.

Meets at Club.
The temporary organization which was formed recently to carry on the fight against tuberculosis in this section of the country held a meeting this afternoon in one of the private rooms of the Commercial club, Rev. Arthur H. Wurtele acted as chairman. The organization has in hand the matter of calling a mass meeting to assist in carrying on the work, the selecting of the date and place for the tuberculosis exhibition which it is planned to hald here, and the selection of a committee to perfect a permanent organization.

Returns From Canada.
Arthur German of Lester Park has returned from a trip to Canada, where he visited Winnipeg, Brandon and other points. He attended the provincial fair and saw the first exhibit ever made in Canada of motor power agricultural machinery, an exhibition in which the American machinery led all competitors. The high duty, it was claimed, kept American machinery out of Canada. On the whole, Mr. German believes that the provincial fair does not compare favorably with the Minnesota state fair.

Committees Will Meet.
A joint meeting of the committee from the Trades assembly, the Structural alliance and the Pavilion association will be held at 11 o'clock tomorrow morning to make arrangements for the Labor day celebration.

No Burglars Found.
On the report that burglars were in the residence of J. R. Swanson, 823 East Second street, at 12 o'clock last night, Sergeant Fritz and Patrolman Barber went to the house and searched the premises, but no evidence of burglars was found. The Swanson family is away from home, and neighbors say that saw lights moving about in the house, leading them to believe that thieves had gained an entrance.

Organizer Here.
Miss Viola Berry of St. Paul, deputy princess of the Duluth district of the order of U. B. S. and S. M. T., is in Duluth for the purpose of organizing an order of S. M. T. and a club of U. B. S. She will meet the men and women next Monday evening at 8:15 p. m. at the home of Mrs. Henry Richardson, 346 East Sixth street.

Police Visit Boat.
Members of the police department visited the steamer Ericson at an early hour this morning in a launch furnished by the Lake Carriers' association. It was reported that one of the seamen had stolen $80 from a wheelman. Proof was lacking, and no arrest was made.

Improve Minnesota Avenue.
The board of public works has received orders from the council to begin work on the improvement of Minnesota avenue, below the canal on Park Point. The sweepings from the city streets are to be placed there as an experiment, covering the pebbles and sand.

New Drinking Fountains.
The board of public works is planning on installing more sanitary fountains in place of the little cup-and-faucet drinking fountains now to be seen along Superior street. Complaints against the present system say that the fountains now in use are insanitary.

Short Change Artist.
Alderman Trevillon had Max Goodman arrested yesterday, charged with trying to work a short-change game. Goodman entered the alderman's store, on Lake avenue, and attempted to get quite a sum of money by the short-change racket, but failed.

PERSONAL

R. A. Kerr has gone to Spokane, Wash., on business.

Mrs. W. H. Singer has returned from Isle Royale and is at the St. Louis.

Miss Mabel Larson of Waseca left for her home this morning after spending thee weeks with relatives in the West end.

Rev. Alexander Milne, who has been absent on his vacation, will return to the city with his family some time during the coming week and will occupy his pulpit as usual one week from tomorrow.

L. M. Lerwick of Hendricks, Minn., president of the bank in the Southern Minnesota town, arrived in the city last night with Mrs. Lerwick. He was one of the late arrivals to attend the state bankers' convention.

The Misses Louise and Gertrude Work of White Bear Lake, Minn., are the guests of Mrs. J. E. Goodman, 1424 East Fifth street.

Odin Halden returned yesterday from St. Paul, where he went on business the early part of the week.

HOUND'S LONG CHASE.

Forest and Stream: Following close on the heels of a big gray fox, running for five days and nights, covering a distance of probably 200 miles through the woods and along the sandy shores of Cape Cod, only to have the fox escape by wearing him out, is the record of a hound 4 years old, one of the three valuable dogs that a party of hunters recently took with them to hunt foxes in the woods at Wellfleet.

The dog chased the fox, or perhaps several foxes—for it may have switched off from one to another in its travels—and did not show up after starting the fox. After waiting for hours for the dog to return the hunters went back to the village expecting the dog would give up the chase. Night came on and they became alarmed, fearing the dog had been lost.

A local gunner who accompanied the fox hunters into the woods said he would find the dog and snip him home the next day. Inquiries were made through the villages, but no one had seen the dog and it appeared as if he must have been drowned in crossing the swamps on the thin ice. At the end of five days a dog was seen following a big gray fox through the village of East Wareham.

The man who saw the fox as it limped through his back yard rushed into the house for his gun. As he came out he saw a hound limping along and vainly trying to bark; the fox had disappeared and the dog, which could hardly stand, dropped in its tracks nearly dead from exhaustion. The man gave the dog food and drink in small quantities and in a few days it seemed to be all right. On the collar was the name of the owner, to whom the man wrote, and in a few days he came after it. It was then learned that the dog started the fox in Wellfleet and for five days and nights had been chasing.

He had been seen chasing the fox at Billsville, on the shores of Cap Cod bay, and near White Island in the cranberry district; he had crossed the harbors and rivers and had given up when nearly dead in East Wareham, sixty miles from where the hunt was started. It was said, "The dog was a mere skeleton and the fox seemed as if he had been running for a month."

There are instances on Cape Cod where dogs have followed foxes for days at a time, but none of the old gunners remember any such performance as this one.

You can sell your real estate—and anybody else's—anywhere—any time—most any price (if honest)—if you can write or procure a convincing ad.

MADAME SCHUMANN-HEINK, The Famous Opera Singer, Was Recently Injured in a Runaway Near Her Summer Home in New Jersey. This Picture Is From a Recent Photograph of Mme. Schumann-Heink.

Marvel of the Age
A Revolution in Motor Car Design and Construction
Six Cylinder Thomas Flyer

$3000

We have sold our output of 1908 cars, and are now taking orders for 1909 cars; delivery on all models to be made August First.

After careful investigation and consideration, we have decided to confine ourselves to the handling of the **BEST CARS ONLY**, believing that by so doing, we can best serve the interests of our patrons.

We have been largely influenced in this decision by the production this year of a $3,000 shaft-driven car by the **E. R. THOMAS MOTOR COMPANY.** In our opinion, the greatest shaft-driven car ever produced by any manufacturer, giving the purchaser 50 per cent more for his money than he has ever before been able to obtain.

Weighs only 2,000 pounds.
Price—Standard equipment, including gas and oil lamps and Prestolite tank—**$3,000,** f. o. b., Buffalo.
36-inch wheels.
Double elliptic springs, rear.
3 point suspension.
3 disc clutch, same as used in our big cars, encased in oil.
122-inch wheel base.
2 distinct ignition systems, Simms-Bosch magneto and Atwater Kent timer, same as on our $6,000 cars.
Aluminum body, same as on our $5,000 cars.
Absolute economy of operation.
WEIGHT, the greatest bugaboo of a large shaft-driven car is overcome and **STRENGTH** and **STAND-UP** qualities are not sacrificed.

It challenges comparison with any car produced at any price. Send for circular giving detailed information.

MUTUAL AUTO COMPANY
Two Big Garages. Office, Rear Board of Trade. DULUTH, MINN.

TOO LATE TO CLASSIFY

One Cent a Word Each Insertion—No Advertisement Less Than 15 Cents.

Smoke those good cigars, La Della (domestic) and Alvaro, (Key West.)

SKILLFUL SCALP TREATMENT. Switches and puffs to order. Miss Kelly, opposite Glass Block.

FOR RENT—SIX ROOM HOUSE, WATER included, $20 per month. 504 Fifth avenue east. Apply 501 East Fifth St.

FOR SALE—CONEY ISLAND COTTAGE six rooms, Twenty-eighth street, Park Point. Old 'phone, 1878-K.

JUST NOW IS THE RIGHT TIME OF the year to let us photograph your house and lawn. We do it right. Call Fenney & Adams, 1528-X, Zenith.

MARRIAGE LICENSES.

David L. Fairchild and Blanche F. Coventry.
Thomas N. Duncan and Inice L. Esson.

BIRTHS.

NEHRING—A son was born to Mr. and Mrs. Frank Nehring, 502 Lake avenue south, July 22.
FRANK—A son was born to Mr. and Mrs. David Frank, 609 Lake avenue south, July 17.

DEATHS.

SCHULTE—Clyde J. Schulte, 215 Seventh avenue west, died July 20 at the age of 3 years.
CASSEL—Lydia E. Cassel, 2115 West Third street, died July 21 at the age of 13 years.

CARD OF THANKS.

WE WISH TO EXPRESS OUR HEARTfelt thanks to the members of Fratnity lodge, Modern Brotherhood of America, the Modern Woodmen, Electricians, Sons and Daughters of Norway and the many kind friends for the floral offerings and the acts of kindness and sympathy shown on the occasion of the late bereavement of our beloved husband and father.
MRS. EMIL HOLTER and CHILDREN.

BUILDING PERMITS.

To W. H. Flehl, stone basement and addition to building, Regent street, between Forty-third and Forty-fourth avenues east $500
To B. E. Wellberg, frame dwelling on Twenty-seventh avenue west, between Second and Third streets 3,000
To P. A. Bolander, repairing dwelling on Eleventh street, between Sixth and Seventh avenues east 500

FLORISTS AND DECORATORS.
EISCHEN BROS., 121 WEST SUP. ST.

F. H. Lounsberry & Co
Printers and Binders.
LOOSE LEAF DEVICES AND SUPPLIES.
Providence Bldg. Fourth Ave. W. and Superior St.

DEFECTIVE PAGE

INTENTIONAL DUPLICATE EXPOSURE

RESULTS COUNT, AND THAT IS WHAT YOU GET BY FAITHFUL AND HONEST TRIAL OF THIS RELIABLE PREPARATION

FREE DEMONSTRATION

OF THE RESULTS OF THE FAMOUS

7 SUTHERLAND SISTERS

HAIR GROWER

AND

SCALP CLEANER

SEVEN SISTERS WITH THE LONGEST AND MOST BEAUTIFUL HAIR IN THE WORLD—PROOFS OF ITS MERITS.

JULY 27-AUG 8th

LYCEUM PHARMACY

GUY E. HOLMBERG,

Special Agent for Superior, Wis.

All Ladies and Gentlemen are Invited

to attend the demonstration, and especially those ladies who have any trouble at all with their Hair or Scalp. We want the men to come too, for our preparation is also admirably adapted for their Hair and Scalp ailments. Come right in—do not hesitate — and see the magnificent growth of hair of the ladies in attendance.

All questions regarding the care of the Hair will be intelligently answered. The ladies of this city and vicinity may not have a similar opportunity afforded them for some time to come, and it does seem advisable to be present on one of the demonstration days.

The Goods Are Always on Sale at This Store

TRY TO REMEMBER

LEAVES AERIAL BRIDGE.

Oscar Erickson to Quit Post at the Ship Canal.

Oscar Erickson, superintendent of the aerial bridge since the famous structure over the ship canal was put in commission, has resigned his position to enter the employ of C. H. Fugle, superintendent of the Duluth, Missabe & Northern's new electric coal dock at the foot of Twenty-ninth avenue west.

Since the aerial bridge was placed in commission, Mr. Erickson has looked after both the mechanical and electrical work at the canal, and he leaves with the highest recommendations from the board of public works.

To the Scenic Northwest

Round trip summer tourist tickets to Seattle, Tacoma, Portland, Everett, Bellingham, Vancouver, Victoria and California, via The Great Northern Railway, will permit stopover at almost any point en route. Before deciding upon your route, talk it over with a Great Northern representative.

Send for illustrated folder "To the Scenic Northwest."

FRED A. HILLS,

Northern Passenger Agent,

432 West Superior Street, Duluth,

1101 Tower Ave., Superior.

GREAT NORTHERN RAILWAY

GREENE TO BE ASSISTANT

Norton Selects Prominent Attorney for Aide in Criminal Work.

Heavy Amount of Work Necessitated an Immediate Appointment.

Following his appointment by County Attorney John Norton, Warren E. Greene was this morning sworn in by Judge Dibell as assistant county attorney of St. Louis county.

The appointment fills the vacancy left by the resignation of William M. Stevenson, who has been appointed attorney for the county board.

Mr. Greene is well known here, having been in the city for the past six years and in active practice for several years. The appointment is one

WARREN E. GREENE,
New Assistant County Attorney.

that meets with general commendation. Mr. Greene will help Mr. Norton in the prosecution of the criminal cases, but will retain his offices in the Providence building. The work will not interfere in any way with Mr. Greene's present civil business.

It was not expected that the appointment to fill the vacancy would be made so soon, but the unusually large amount of criminal work falling upon the county attorney's offices made the immediate appointment of some one imperative. In fact, the grand jury strongly recommended the immediate appointment of an assistant for the county attorney at its last session.

W. I. PRINCE OF DULUTH ELECTED VICE PRESIDENT OF BANKERS' ASSOCIATION

(Continued from page 1.)

trust companies with $100,000 capital and surplus less than $250,000, $15; banks and trust companies with $250,000 capital and surplus and less than $500,000, $20; banks and trust companies with $500,000 capital and surplus and less than $1,000,000, $25; banks and trust companies with $1,000,000 capital and surplus, or more, $30.

Favors New Law.

Resolved, That this committee favors the passage of a law prohibiting the carrying of burglar tools and nitroglycerin by any one acting outside the scope of a legitimate employment, and that the same be declared by law a penal offense.

Resolved, That we favor the passage of a law such as that recommended by the American Bankers' association making the malicious defamation of banks or the circulation of false reports in connection therewith a penal offense.

Resolved, That we favor the recommendation of the Minneapolis Chapter of the American Institute of Banking covering the matter of changing the status in certain respects of national bank examiners; said recommendation being as follows:

"1. The payment of fees to bank examiners in compensation for the examination of national banks shall be abolished, and in lieu thereof the payment of salaries substituted.

"2. The number of national bank examiners shall be increased to such an extent as may be necessary to assure a thorough and competent examination of every national bank twice a year.

"3. No person shall be appointed a national bank examiner until he has passed a thorough and rigid examination establishing his competency to perform the duties required of such office.

"4. The secretary of the Minnesota Bankers' association be instructed to forward a copy of this resolution to the national monetary commission at Washington, D. C."

Inasmuch as there has been a large increase in the number of state banks in Minnesota—there being something in excess of 60 such banks at the present time within our state—and also the large increase in the volume of business with which the public examiner is now charged other than that in connection with the examination of banks.

Recommend Banking Department.

Therefore, be it resolved, that we recommend to a state legislature that it create a state banking department to be under the supervision of a competent superintendent whose business it shall be to properly supervise the examination of state banks, and further, that the legislature provide him with sufficient funds to procure adequate and competent help to the end that all state banks may be examined twice each year.

Favors Rigid Examination.

Be is further resolved, that we favor the passage of a law making it obligatory for all state bank examiners to pass a rigid and thorough examination to establish their competency to perform the duties required of such office.

Resolved, that the Minnesota Bankers' association recommend to the state legislature the passage of the so-called "uniform negotiable instruments law."

Resolved, that we recommend the passage by congress of what is known as "The Uniform Bill of Lading Law," now being urged for passage by the American Bankers' association.

Resolved, that we tender to the bankers and citizens of Duluth, and to the Marshall-Wells Hardware company of Duluth, our highest appreciation of their very generous hospitality and entertainment during our stay in their city, and our assurances that in leaving Duluth we carry away with us one of the happiest and pleasantest of memories.

Resolved, that we extend to our secretary, Mr. Earnest C. Brown, our very sincere sympathy for him in his long illness and our best wishes for his speedy restoration to complete health and strength. Mr. Brown's absence from the convention has been a source of deep regret to all, and we would suggest that a message be wired to him at once expressing the substance of this resolution.

Resolved, that we express to Messrs. Stevens, Bede, Durham and Talbert our sincere appreciation of their kindness and courtesy in traveling to Duluth to address us on this occasion. We have enjoyed their remarks and feel that we are all taking away with us a clearer light on the various subjects with which their addresses had to do.

Indorses American Association.

Resolved, that we endorse the action of the American Bankers association in their vigorous crusade against the express companies, and trust that it will be a matter of only a short time when these companies will be forced out of the banking business or compelled to submit to the regular examination provided for ordinary institutions.

We point with pride to the most creditable showing made by the state and national banks in Minnesota during the recent panic, in which no depositor lost a dollar.

We commend the action of Chicago, Minneapolis, St. Paul and other cities in employing clearing house examiners to examine their banks, reporting the results of such examinations to the directors of the banks and the clearing house committees; which committees have power to enforce the findings and recommendations of the examiners.

Oppose Paternal Government.

We are opposed to anything that savors of a paternal form of government; therefore we are opposed to the Federal or state guarantee of deposits, as it would be a long step in that direction, and would destroy all incentive for careful and conservative banking. It would serve to discourage and eliminate from the banking business men of capacity and business judgment who have spent years in building up sound banking institutions, and would also tend to encourage men of inexperience and inefficiency engaging in the banking business.

The enormous development of this country has been made possible by our present banking system, and the losses entailed as infinitesimal when compared with the losses in other lines of business.

Indorse Prof. Laughlin.

We heartily indorse the following statements made by Prof. J. Laurence Laughlin, one of the most noted economists of the country, and commend them to the careful consideration of the general public:

"There is no more justice in paying the depositor's losses, for which he is not responsible, upon others who are also not responsible for his losses, than it would be for A, who has been robbed by B, to ask that his honest neighbor C should be robbed to make up for his loss. No matter how confidingly A had trusted B, C is not responsible for A's voluntary acts. Similarly, the honest and efficient banks cannot in justice be asked to make up to a depositor in a failed bank losses for which the honest and efficient banks had no responsibility whatever. It would be clearly unfair to hold a small, conservatively managed country bank responsible for the 'frenzied finance' of some large bank in a great city. All reason, all justice, demand that the punishment be inflicted on the doer of the wrong and not on the innocent neighbor. In fact, the ethical justification for taxing sound banks to cover the losses of unsound banks has no existence whatever. It is unmoral. Moreover, it is a question whether the courts would enforce such a law against the rights of property." It would only make bad banking worse.

Deposits Are Safe.

"Obviously, the deposits of a bank are as safe as the value of the assets in the loan item, no more, no less. Apart from fraud and stealing, what is bad banking? Clearly, it is the lending of too much to favored, or inside, parties; and the inability to know good from bad paper, and 'quick' from tied up investments. Every conceivable reward should exist to bring pressure on a banker to have courage in declining questionable loans. Themoment such pressure is removed, the opportunity is enlarged for taking on assets, which, at the first real emergency, will crumple in value, and leave the depositors unsecured even by long and difficult liquidation. Therefore, to relieve the banker from the logical consequences of his own mistakes, of his own weakness, is to take away practically the only real safeguard effective on human nature in a business touching the trusts of countless financial interests. The result of such a guaranty would, in my opinion, tend to put a premium on the 'popular' and 'obliging' banker, as against the careful and judicious banker; to spread throughout the country the influence of men who care more for bigness than safety in their accounts; to build up credit unsupported by legitimate trade; and in the end would bring on financial convulsions proportional in disaster to the extent of the doubtful banking. Not only would it be unjust to ask the efficient to meet the losses of the inefficient, but it is poor policy to stimulate the inefficient to try to do that for which they are unfit."

Postal Savings Bank.

Resolved, that we are opposed to the establishment, by the government, of postal savings banks for the reason that, in addition to its being a step toward paternalism, it would also tend to drain our rural districts of money which rightfully belongs there and is necessary to their development; and would tend toward the concentration of funds in the few money centers of the country where it could only be profitably used for speculative purposes.

The National Association.

The committee report of the delegates to the American Bankers' convention at Atlantic City, shawed that it had 9,251 members, had an income of $150,000 from dues alone, and was in a most flourishing condition. The work of the American association in promoting progressive banking, was commended by the committee.

The bankers and their wives will take a ride over the city this afternoon in street cars. It was at first planned to take them over the boulevards in automobiles, but the large attendance of delegates has made this impossible. Tomorrow morning, at 10 o'clock, a number of the delegates will take the steamer America to Isle Royale. Other delegates will go up the north shore Monday. Many of the delegates have decided that they will leave tomorrow morning.

Every one of the officers of the association expressed himself as greatly pleased over the treatment they had received from the local bankers. Congratulations on behalf of the city, in the way the convention had been handled and the manner in which the delegates had been looked after, were bestowed upon the local officials at every hand. No one will leave Duluth without some regret and a most pleasant memory of the good afforded by the care of the entertainment committee.

KLEIN QUALITY

Is always combined with price-reasonableness.

IN

DIAMONDS
WATCHES
SILVERWARE
CUT GLASS

This store shows the newest and best. Your inspection invited.

G. A. KLEIN,

JEWELER,

325 West Superior Street.

W. I. PRINCE,
New Vice President of Minnesota Bankers' Association.

HEAR ADDRESSES.

Minnesota Bankers Listen to Fine Program at the Lyceum.

Last night's session of the Minnesota Bankers' association brought out a large and attentive audience. The lower floor of the Lyceum theater was completely filled, while a sprinkling of people were in the dress circle. Congressmen Stevens and Bede were upon the program and this fact resulted in a more general audience than that attending the session yesterday morning, when the addresses were on purely financial matters.

The congressmen did not neglect the opportunity to do a little stump speaking. Mr. Stevens pleaded for more patience with the ways of congress, while Mr. Bede made an appeal for renomination by stating that a man's ability to serve his constituents was measured by the length of his service in the lower house of congress.

Mr. Bede's address was the hit of the evening. "The Sage of Pine City" was not permitted to keep his seat upon the completion of his address, but was compelled to bow to the protracted and tumultous applause and tell two stories before the audience would let him go. Mr. Bede was at his best last night and his humor and his more serious talk held his audience in rapt attention.

Congressman Stevens.

Congressman F. C. Stevens, speaking upon "Currency Legislation," explained the machinery of legislation in congress and told how it drafted the laws. Mr. Stevens explained the difficulty of securing legislation that was acceptable to the American people; currency legislation that is sound, that will stand the test of constitutional law.

The speaker outlined the law-making machinery of the lower house: the fundamental principles of that legislation, and how the will of the American people is followed in shaping currency and all other legislation. If the currency legislation passed during the recent session of congress was faulty, then the American people were the cause of that fault, because their will had been followed in framing it, declared Mr. Stevens.

In discussing the Aldrich-Vreeland currency bill, Mr. Stevens declared that though it might be illogical, unexamine their banks, reporting the results examine their banks, reporting the results of such examinations to the directors of the banks and the clearing house committees; which committees have power to enforce the findings and recommendations of the examiners.

Oppose Paternal Government.

We are opposed to anything that savors of a paternal form of government; therefore we are opposed to the Federal or state guarantee of deposits, as it would be a long step in that direction, and would destroy all incentive for careful and conservative banking. It would serve to discourage and eliminate from the banking business men of capacity and business judgment who have spent years in building up sound banking institutions, and would also tend to encourage men of inexperience and inefficiency engaging in the banking business.

The enormous development of this country has been made possible by our present banking system, and the losses entailed as infinitesiman when compared with the losses in other lines of business.

Indorse Prof. Laughlin.

We heartily indorse the following statements made by Prof. J. Laurence Laughlin, one of the most noted economists of the country, and commend them to the careful consideration of the general public:

"There is no more justice in paying the depositor's losses, for which he is not responsible, upon others who are also not responsible for his losses, than it would be for A, who has been robbed by B, to ask that his honest neighbor C should be robbed to make up for his loss. No matter how confidingly A had trusted B, C is not responsible for A's voluntary acts. Similarly, the honest and efficient banks cannot in justice be asked to make up to a depositor in a failed bank losses for which the honest and efficient banks had no responsibility whatever. It would be clearly unfair to hold a small, conservatively managed country bank responsible for the 'frenzied finance' of some large bank in a great city. All reason, all justice, demand that the punishment be inflicted on the doer of the wrong and not on the innocent neighbor. In fact, the ethical justification for taxing sound banks to cover the losses of unsound banks has no existence whatever. It is unmoral. Moreover, it is a question whether the courts would enforce such a law against the rights of property." It would only make bad banking worse.

Deposits Are Safe.

"Obviously, the deposits of a bank are as safe as the value of the assets in the loan item, no more, no less. Apart from fraud and stealing, what is bad banking? Clearly, it is the lending of too much to favored, or inside, parties; and the inability to know good from bad paper, and 'quick' from tied up investments. Every conceivable reward should exist to bring pressure on a banker to have courage in declining questionable loans. Themoment such pressure is removed, the opportunity is enlarged for taking on assets, which, at the first real emergency, will crumple in value, and leave the depositors unsecured even by long and difficult liquidation. Therefore, to relieve the banker from the logical consequences of his own mistakes, of his own weakness, is to take away practically the only real safeguard effective on human nature in a business touching the trusts of countless financial interests. The result of such a guaranty would, in my opinion, tend to put a premium on the 'popular' and 'obliging' banker, as against the careful and judicious banker; to spread throughout the country the influence of men who care more for bigness than safety in their accounts; to build up credit unsupported by legitimate trade; and in the end would bring on financial convulsions proportional in disaster to the extent of the doubtful banking. Not only would it be unjust to ask the efficient to meet the losses of the inefficient, but it is poor policy to stimulate the inefficient to try to do that for which they are unfit."

Postal Savings Bank.

Resolved, that we are opposed to the establishment, by the government, of postal savings banks for the reason that, in addition to its being a step toward paternalism, it would also tend to drain our rural districts of money which rightfully belongs there and is necessary to their development; and would tend toward

ernment will give you the machinery for enacting your views in currency legislation."

E. D. Durham's Address.

E. D. Durham of Onargo, Ill., spoke of the fight between the banks and the express companies. Mr. Durham declared that the express companies of the United States were carrying on an illegitimate banking business. He stated that they were common carriers, with a common carrier's charter from the American, but gradually step by step, they had come into the domain of the legitimate banker until today they were usurping the rights of the banker without incurring the responsibilities of their illegitimate position.

Mr. Durham claimed that in many instances the capital claimed by the express companies was grossly overstated. In many instances he said they sent their money orders to the banks for collection. He claimed they observed loose methods of banking, have been enabled to make rates of exchange by power of their false position as bankers and were not compelled to pay the taxes of regularly chartered banks.

At the present time there is a hearing before the interstate commerce commission to determine whether express companies can continue their banking business. The hearing has been called at the request of representatives of the American Bankers' association.

Mr. Durham told of the preparations of the American Bankers' association to handle a new kind of money order. The order will be for local and foreign exchange. The orders will be cashed at par in a number of American cities, which will represent the length and breadth of the country. These orders will be guaranteed by the clearing house associations in the large financial centers and will be issued by the American Surety company at a very low cost.

John A. Fox Talks.

John A. Fox, director of the national rivers and harbors congress, told the bankers of the work that was being done by that congress toward the improvement of the rivers and harbors of the United States. Mr. Fox made an appeal for the aid of the bankers in the fight for improved waterways. He asked that resolutions be adopted commenting and supporting the work that is being done by the rivers and harbors congress, which is, in effect, composed of the various boards of trade in different parts of the country.

Mr. Fox declared that the railroads could not handle the freight of the country. He quoted figures to show to what a small extent the railroads of the country have increased their mileage within the past two decades, and then told of the immense increase of the commerce of the nation.

The only solution of the problem that menaced the prosperity of the nation was, Mr. Fox declared, the improvement of the navigable rivers of the country. This would result in reduced freight rates, a healthy stimulus of competition and increased business for the producer.

Bede Tells Stories.

J. Adam Bede convulsed the audience by his rapid-fire delivery of stories, that were told as only Mr. Bede can tell them. Mr. Bede's address was not all humorous, by any means. He paid a splendid tribute to the integrity of the American people. Mr. Bede is a great believer in humanity, and told the audience that at heart the great American nation was sound; that some people believed things were wrong because the yellow journals said so—because it was the wrong that always stood out.

Mr. Bede declared that the greatest evidence that the American nation was all right was the fact that wrong is considered good news. He stated that when crime and wrong becomes so common that it censes to be news, then the nations would indeed be as bad as some people imagined it was.

Mr. Bede spoke of the work of congress and stated that it had done much more than the people credited it with accomplishing. He explained that legislation must proceed along careful and well-thought-out lines. He stated that the representatives of the people were conscious of their great trust, and if legislation at times did not progress faster it was because of the desire of public servants to be faithful to their trust. The optimistic spirit of Mr. Bede's address caught the fancy of the audience and, upon the completion of the speech, the applause was long and loud. Mr. Bede was obliged to come back for a few additional remarks.

Tonight.

The new Edison August records. They are fine. Zenith Music company, No. 6 East Superior street.

SENTENCE NEXT WEEK

Norton Moves for the Determination of Wilson's Penalty.

It is probable that Henry Wilson will know his fate early next week, when Judge Dibell will pronounce the words which will mean death or life imprisonment for the wife murderer. This morning County Attorney Norton moved for sentence, but Judge Dibell said that he was not quite ready to deliver it yet, and a few days' delay would be necessary.

As the time for determining his fate draws near there is little change in Wilson's manner, and he is apparently as little concerned as any of the jail attendants in regard to whether Judge Dibell shall sentence him to be "hanged by the neck until dead," or to a life term within the walls of Stillwater.

The general opinion of those who have been watching the case seems to be that the death penalty awaits the man who so brutally killed his young wife last spring, and it is probable that he will pay the extreme penalty for his crime.

Sentence may be pronounced on Monday or Tuesday of next week

BETTER CONNECTIONS.

The Great Northern Makes Some Changes in Time.

The Great Northern announces some changes in time on its Cass Lake line, permitting better connections with Winnipeg trains. The time changes affect the eastbound trains on the Cass Lake division, but the train arrives in Duluth at the same time, 7:15 p m. Under the new arrangement, it is possible to leave Winnipeg at 5:20 p. m., on the Canadian Northern and arrive in Duluth at 7:15 p. m.

$200 In Gold Given Away

WHY NOT GET IT?

IT COSTS NOTHING TO TRY.

To the readers of the Duluth Evening Herald who write the most effective advertisements for Duffy's Pure Malt Whiskey (the old family remedy) will be given $200 in prizes—$100 for the best advertisement, $50 for the second, $25 for the third, $10 each for the fourth and fifth and $5 for the sixth.

ANY ONE CAN DO IT.

There are thousands of young men and women who possess great ability for writing advertisements. If they know it, well and good. If they do not know it, they may discover that they possess a new source of income. Do not think because you have not had a college education that you cannot write an effective, forceful advertisement. Strong, true and simple everyday words are all you need to convince the public.

The majority of the most successful advertising writers in the country today are self-educated men and women. It is a clear presentation of bright ideas that makes an advertising writer successful.

One writer jumped from oblivion to fame by writing a prize story for a New York paper. A few years ago he was unheard of—to-day his writings are in demand at fabulous prices.

You may not be aware that a first-class advertising writer commands a large salary. Many make from $5,000 to $20,000 annually. Perhaps you have the latent ability stored up, unknown to yourself. Here is your opportunity to make a test of it. Who knows? Perhaps your fortune depends on the writing of one advertisement.

We will send you a book of information regarding Duffy's Pure Malt Whiskey, containing sample advertisements, for a two-cent stamp to cover postage.

Every advertisement received will be paid for if used, at the uniform rate of $2.00, besides the prize offered above. Offer good until August 1.

Duffy's Pure Malt Whiskey is an absolute pure distillation of malted grain; great care being used to have every kernel thoroughly malted, thus destroying the germ and producing a predigested liquid food in the form of a malt essence, which is the most effective tonic stimulant and invigorator known to science; softened by warmth and moisture, its palatability and freedom from injurious substances render it so that it can be retained by the most sensitive stomach. It is used as a medicine for all mankind throughout the world. Hundreds of thousands of people are using it today, so it will be easy for you to find out as to its merits and quality that you may be better able to write your advertisement truthfully and forcefully.

If you wish manuscript returned enclose sufficient postage. Send as many advertisements as you wish. Address your letter, Editor Advertising Dept., Duffy Malt Whiskey Co., Rochester, N. Y., and mention having seeen this advertisement in the Duluth Evening Herald. The Publisher guarantees this liberal offer.

Program of Examinations for Common School Certificates

To be held at **Duluth Central High School**, Roosevelt School, Virginia and Tower, **August, 3, 4 and 5, 1908.**

MONDAY, AUGUST 3.
(Second Grade Studies.)

A. M.—8:00 Enrollment.
8:30 Arithmetic.
10:30 Physiology-Hygiene.
P. M.—1:30 English Grammar.
3:00 Reading.
3:45 Drawing and Music.

TUESDAY, AUGUST 4.
(Second Grade Studies Continued.)

A. M.—8:00 Professional Test. (See note.)
9:00 Spelling.
9:30 Geography.
11:15 Composition and Penmanship
P. M.—1:30 U. S. History.
3:15 Civics.

WEDNESDAY, AUGUST 5.
(First Grade Studies.)

A. M.—8:00 Geometry or Agriculture.
10:00 Physics.
P. M.—1:30 Algebra.
3:15 Physical Geography or General History.

Agriculture may be substituted for either Geometry or Physical Geography.

No examination will be given in this subject. In lieu thereof outlines of Reading Circle work will be required of all who take the examination, or ask for exchange or renewal of certificates. Write County Superintendent for rules governing same.

More Citizens Testify for Wittman

V. T. Murphy, E. F. Rickford, Mamie Norski and Others.

Last night, at the show grounds, Wittman demonstrated more of his ability by healing the following: Little Mamie Koski, who was deaf in one ear; and Mr. V. T. Murphy, living at 1414 Jefferson street, who stated he heard better than he had for ten years. Then came Mr. A. E. Bickford of 24½ East First street, who was greatly benefited; and many others followed.

The offices at the corner of Twenty-first avenue west and Superior street are continually being rushed for consultation and examination, and many cures are reported there daily, of which the doctor reads names and addresses each night from the stage.

The mail order equipment is a fine one, as hundreds of bottles of all kinds of medicines are sent out each day to all parts of the country.

Fully 5,000 people attend nightly the big vaudeville show and band concert at Fourth street and Lake avenue north, and Wittman delivers a most interesting lecture each evening, with regard to his treatment and remedies. Everybody is invited to call and have a talk with him.

T. E. REINHART

129 W. Superior St.

Quality Guaranteed.

WATCHES,
Diamonds,
Jewelry,
Silverware,
Plated Ware,
Cut Glass,
Novelties, Etc.

The University School

Which will hereafter be located at 1801 East Fourth street, will begin its fifth year on September 7th. With a full corps of specially trained teachers, and a complete equipment, it stands prepared to take charge of the education of school children, whose progress has for any reason been unsatisfactory. ALBERT HEPPERT, Prin.

$1.25 Saved Each Week

Will Buy a Fine Piano

$1.25 A WEEK WILL PAY FOR A PIANO

Did you ever stop to think of this—what a small amount each week—don't you think you are denying yourself and family a good deal of pleasure for so small an amount?

Any piano we sell you is a high-grade, reliable, first-class instrument. You can save from $95 to $125 by buying here. Our one-price system does this for you.

Compare our piano prices with piano prices in other stores—you'll readily see why we are doing the business.

It's cheaper to own a piano than to rent one. Every cent you pay makes the piano nearer your own property. Buy your new piano now—we will make easy, satisfactory terms that will surely suit you.

French & Bassett
DULUTH, MINN.

ECLIPSE VIEW CO.

.. Fourth Avenue West and First Street.

Headquarters for all Kodak and Camera Supplies. We carry a full line of A. Lumiere's celebrated high-grade Films, Plates and Chemicals.

Bring in your pictures to us and let us develop them for you.

IT MEANS MONEY

To any business concern that uses our up-to-date filing system. "Quick filing; quick finding." Come in and we'll explain it to you.

CHAMBERLAIN-TAYLOR CO.
223West Superior Street.

SHOE REPAIRING
DONE RIGHT—AT RIGHT PRICES AND QUICKLY—THAT'S ALL.
GOPHER SHOE WORKS.
DULUTH SHOPS: 10 First Avenue West, 12 Fourth Avenue W.
SUPERIOR SHOP: 1418 Tower Avenue, Opp. New Postoffice.

SAPOLIO
IS LIKE A GOOD TEMPER, "IT SHEDS A BRIGHTNESS EVERYWHERE."

DIRECTORY OF AMUSEMENTS

WHERE TO GO TONIGHT.

LYCEUM—The Mack-Leone Players in the "Moths."

Will Play Tonight.

The Mack-Leone Players will close "Moths," at the Lyceum, this evening. The production has found great favor with the theatergeors and has drawn good crowds every night, except last evening, when the state bankers had the Lyceum for their convention. This will be the last opportunity of seeing "Moths," and those who have not already attended the performances this week will de well to attend tonight.

TWO BOYS ARE DROWNED IN MINNESOTA RIVER.

Mankato, Minn., July 25.—Walter Jesse, 9-year-old son of a widow, and Willie Taylor, 8-year-old son of William Taylor and nephew of Former Mayor Charles T. Taylor, were drowned in the Minnesota river at North Mankato. They went in alone and several hours later other boys found two little piles of clothing. The bodies were recovered in eight feet of water. They had evidently walked off a pitchoff as the water was shallow where they went in.

Do you know that

The FINEST FAST TRAIN

To ST. PAUL and MINNEAPOLIS is the TWILIGHT LIMITED

Via North - Western Line

Leaves DULUTH .....2:15 P.M.
Leaves SUPERIOR .....2:35 P.M.
Arrives ST. PAUL.....7:40 P.M.
Arrives MINNEAPOLIS 8:10 P.M.

Best Equipped and Most Comfortable Train.

Has Regular Parlor Cars with Revolving and Roomy Chairs. Observation and Cafe Car Service with full meals on pay as you order plan; and you arrive Twin Cities in the cool of the evening.

Call at our offices and let us tell you more about this comfortable train.

DULUTH, 302 W. Superior St. SUPERIOR, 815 Tower Ave.

APPEAL BY GRAND ARMY

To Public to Buy Tickets for Excursion Up River.

Proceeds to Pay Expenses of Drum Corps to Toledo.

To the patriotic citizens of Duluth: The national encampment of the G. A. R. meets this year at Toledo, Ohio, the week beginning Aug. 31. For the first time in the history of this department, Duluth has the department commander of Minnesota. That commander, Capt. Bates, has secured for this place the honor of having for its drum corps, the G. A. R. corps from this place, to lead the Minnesota department. This drum corps consists of fifteen members. The nucleus of this corps consists of veterans of the Civil war, but the majority of the members are Sone of Veterans, some of them mere boys. Two years ago this corps attended the encampment at Minneapolis and won universal praise as one of the very best in attendance The position this corps is to hold this year has heretofore at other encampments been held by a like body from St. Paul or Minneapolis, and the expenses have been padd by the citizens of the city represented. Most of the membrs of this corps are working on salaries, and while some few are able to pay the expenses of the trip and would refuse to have even these paid, it would be most unjust to ask this of the remainder and yet all are willing to give their time and labor.

To pay the expense the local G. A. R. propose to give an excursion to and basket picnic at Fond du Lac on Friday, Aug. 7, and we ask you to assist us, by patronizing this excursion to the extent of 1,099 tickets. Capt. Harvey Clow of the line running the steamers to Fond du Lac, has made us most liberal terms. At a rate at which the steamers are let to us the G. A. R. can, by this excursion, if patronized as it should be, pay the expense of this trip of the drum corps. The excursion itself is one every man and his family should take at least once every summer. If any staid citizen feels he cannot spend the time, send your family, and if you have none to send, pick out some boys in the neighborhood and send them, and if you furnish each lad with an American flag for the occasion, so much the better.

This drum corps carries a banner, given by the post, as were all the drums and uniforms, that will advertise the name of our city at the head of the Minnesota department, as well as to all Minnesotans, recall the name of the colonel who led the first regiment accepted for service in the Civil war into the field, won in the field as a general, and was thereafter a governor of this state, Willis A. Gorman. You can, with real profit to yourselves, assist us in the way we ask. Will you do so?

S. F. WHITE,
Adjutant Willis A. Gorman Post, G. A. R.

WIRELESS MESSAGES

From Battleships Show Fleet to be Making Good Progress.

On Board U. S. S. Connecticut, by Wireless, July 25.—The position of the fleet at 8 p. m. Friday was 181 degrees, 6 minutes west longitude; 13 degrees, 23 minutes north latitude, at a distance is 510 miles from Honolulu. The weather is warm, with a moderate sea running and occasional wind squalls. During the morning and again in the afternoon the fleet went through various tactical exercises, the day being otherwise uneventful.

The flagship last night received reports from the Glacier by wireless. The Glacier was then 1,050 miles distant from the Connecticut, toward Suva. Wireless messages were also exchanged with the Yankton, 1,087 miles distant, in the direction of Samoa.

The fleet will be in communication with ports where cable stations are located probably every night during the voyage to Auckland, except July 27 to 30.

JOINT PICNIC!

By Sons of Norway of Duluth, West Duluth and Superior. **Sunday, Aug. 2, at Grassy Point, Seventy-first Ave. West.** Good program. Sports of all kinds. Prizes for winners. All welcome.

SUPERIOR NEWS

Will Fix Up Road.

At a meeting of Douglas county and Carlton county citizens, held last evening at the Commercial club, it was decided to put the old military road between the southern limits and the state line in shape for traffic. It is thought that it will take approximately $1,500 to make the highway suitable for team travel. A committee was appointed to confer with the town board of Superior at 1 o'clock today. The town board will be asked to assist toward the cost of repairing, and the remainder of the money will be raised by private subscriptions.

Mrs. Rogers Injured.

In an automobile collision that occurred last night, at the corner of Sixteenth street and John avenue, Superior, Mrs. Harrie Rogers of 2019 John avenue was slightly injured. The machine, which was driven by Mr. Rogers through the night without any lights, was turning the corner from Sixteenth street to run down John avenue, when it was struck by a large 24-horse power touring car owned by the Russel Rhodes company, which was running at low speed, with its lights lit. Mrs. Rogers was thrown to the street over the front of the car, which was badly wrecked by the collision. The other machine was uninjured. Mrs. Rogers was taken to her home and a physician was summoned.

Clark is Fined.

William Clark, a vagrant who has been hanging around town for some time past, was given a fine of $50 and costs, with an alternative of sixty days in jail. Sentence was suspended on condition that he get out of town before 4 o'clock this afternoon.

Will Have Full Slate.

A full slate of candidates for all of the county and assembly district offices have been named by the Douglas county Democrats. The slate was completed at a meeting held last evening. The nomination papers of the various candidates will be placed in circulation at once. There is only a week's time left for this work. No delay is expected, as only a few signatures are required for the nomination papers.

Electric Flat Irons!

HEAT QUICK AND STAY HOT

"The Modern Way" to Iron

No Walking Back and Forth From a Sizzling Hot Stove.

NO SMOKE

You Can Iron On The Porch As Well As in the Kitchen or Dining Room.

NO SOOT

All the heat is concentrated on the surface of the iron—where it should be and an even temperature is always maintained, thus giving perfect results.

Last Chance Next Week To Buy One For..... **$3.00**

Monday and all week we will sell Electric Flat Irons for $3.00, and this will positively be the last chance to secure one at this reduced price.

Duluth-Edison Electric Co.

216 West Superior Street — Both Phones 295

CANADIAN PACIFIC TO ENTER SEATTLE

Stock of Bellingham Bay & British Columbia Railway Secured.

Bellingham, Wash., July 25.—A dispatch from Winnipeg says the stock of the Bellingham Bay & British Columbia railway is already under control of allied interests with the Canadian Pacific. Running rights into Seattle and other Washington cities will be secured at once as retaliation for inroads made on Canadian Pacific territory by James J. Hill.

Overtures for the placing of the Bellingham Bay & British Columbia in a holding company came direct from the Union Pacific, and it will be but a short time until the announcement is made that the Bellingham company has been changed to a terminal company.

At the local offices here it is admitted that the Canadian Pacific will be running into Seattle in the near future.

EXCURSION

Boat Leaves Booth Dock

For Two Harbors SUNDAY

9:30 a. m. early. Round Trip, 50c.

OR

Return via Duluth & Iron Range, leaving Two Harbors, 5:50 p. m.

ROUND TRIP, 75 CENTS.

"WETS" SECURE VICTORY.

Georgetown, Ky., July 25.—In one of the most exciting local option elections in the history of this city yesterday, in the principal distilling section of Central Kentucky, the "wets" secured the victory by a majority of one vote.

BETTER THAN SPANKING.

Spanking does not cure children of bedwetting. There is a constitutional cause for this trouble. Mrs. M. Summers, Box W, South Bend, Ind., will send free to any mother her successful home treatment, with full instructions. Send no money, but write her today if your children trouble you in this way. Don't blame the child, the chances are it can't help it. This treatment also cures adults and aged people troubled with urine difficulties by day or night.

AUTOS FOR THE POLICE

Three Machines May be Purchased for City Purposes.

One is Wanted for Use as a Police Patrol Wagon.

An automobile police patrol wagon, an automobile for the city detective force, and a fire automobile for Chief Black of the fire department, are possibilities for Duluth within the next year.

Mayor Haven has expressed himself as favoring the purchase of the three machines as soon as the city can afford it. Several of the larger cities through the countries have automobile patrol wagons, and they are said to work out more successfully, and to give better satisfaction, than the old-fashioned horse patrol.

The need of an automobile for the city detective force was demonstrated in the recent murder case on Pike Lake road, when it was necessary for th police to borrow an automobile in order to get to the scene of the crime at the earliest possible moment. Often it happens that there are hurry calls, where the use of an auto would result in the immediate apprehension of criminals, where a slight delay might mean their escape, and a heavy expense to the city and county. One or two such cases would pay the cost of an automobile suitable for the purpose intended.

Chief Black at present has a touring car, but this is hardly suitable for making runs to fires. What is needed is a smaller machine, with a large horse power, so as to be capable of making good speed up the Duluth hills.

Free Monthly Concert

Demonstrating new August records, tonight at Duluth Music company.

COASTWISE STEAMER RUNS DOWN SCHOONER.

New Bedford, Mass., July 25.—In a collision in Long Island sound today, the New York line steamer Maine sank the Rockland schooner Charley Woolsey, but saved the Woolsey's crew of five men. The schooner, a two-master, was practically cut in two. The Maine's bow was badly damaged. The accident occurred in a fog.

DROWNED WHILE BATHING.

St. Paul, July 25.—(Special to The Herald.)—While bathing in Lake McCarron, John Carlson, a clerk in the Scandinavian-American bank and residing at Mississippi and Cook streets, was drowned last evening.

OCEAN STEAMSHIPS.

New York—Arrived: Steamer Lucania from Liverpool; Philadelphia from Southampton.

FIRE FIRE TUG COMING

Missabe Road to Have One of Biggest in Country.

Will be Delivered Before End of Navigation Season.

The American Shipbuilding company, in its yards at Lorain, Ohio, is to build the largest and finest fire tug in America for the Duluth, Missabe & Northern road.

The tug will be used in Duluth to protect the Missabe's gigantic ore docks and will be named the William A. McGonagle, after the first vice president and general manager of the road.

The tug will cost complete about $125,000 and will be delivered some time before the close of the present season of navigation. No wood will be used in her construction. She will be built of steel throughout and will be equipped with all the modern appliances for fighting fire.

The boat will be equipped with two pump units, each consisting of one Curtis type turbine, directly connecting to an I. P. Morris centrifugal pump. The total capacity of both units will be something like 12,000 gallons a minute. Each pump has a pressure of 150 pounds to the square inch and is so arranged that one pump can discharge 6,000 gallons a minute, with a pressure of 300 pounds to the square inch.

With this water force, it will be possible for the tug to rip up the structure work of a dock to get at a fire.

There will be three modern standpipes on the boat, one forward, one on the pilot house and one aft. The tug will have powerful engines and will be capable of a speed of fifteen miles an hour. The boat will be 120 feet long and have a twenty-eight-foot beam.

Mr. McGonagle and other officials of the Missabe have been investigating the fire tug question for some time past and feel that in the craft just ordered, they will have a fire fighting boat that is equalled by none other.

Hear the Edison August Records

At the free concert given by the Duluth Music company tonight.

CALLED IN THIRD.

Rain Stops Duluth-Fargo Game With No Scores.

Fargo, July 25.—(Special to The Herald.)—This morning's game went three innings, when a downpour of rain necessitated calling it off. There were no scores.

Every day all of the people who are looking for things turn to The Herald want ads. Have you anything to say to them—to the "people who are looking for things?"

CURE EFFECTED BY X-RAYS

Chronic Ailments Give Way By Scientific Application of These Rays—Specialists of Skill Get Marvelous Results.

Disease and suffering was always the horror in human life, and for thousands of years Scientists have struggled to reduce this horror. No greater discovery was made in all the centuries than that of the X-Rays, and even Roentgen in Munich did not dream of the curative possibilities of these Rays, for hundreds of troubles, formerly believed to be incurable, have proven to be curable in the hands of Scientists to our knowledge. The only Specialists at the Head of the Lakes are the Progressive Medical Specialists at No. 1 West Superior street in Duluth, which have this machine and are skilled and experienced to such an extent that people from all parts of the country are flocking to them. The fame of marvelous cures they obtained, has brought them thousands of patients, some coming 400 and 600 miles, and some days their office seems to be a Mecca of miniature, as you can find patients from all parts of the Northwest, all anxiously waiting to be cured and no one goes away disappointed.

If you come to these doctors you will find their offices equipped with the most modern appliances, and as they are curing only men, having limited their field of practice just to diseases of men, their knowledge is superior.

They will not give you a few treatments and leave you go, they will tell you that they take people only for a cure, and you will even get a written guarantee of your cure. If you are afflicted with any disease of a chronic nature do visit the Specialists, your consultation is free. They will cure you of nervous diseases, Syphilis, Gonnorrhea, Gleet, Blood Polson, Stricture, Sexual Weakness, Bladder and Prostatic Trouble, Varicocele, Hydrocele, Lost Manhood, Neuralgia, Bright's Disease, Lung, Kidney and Bladder Trouble, Catarrh, Dyspepsia, Bronchitis, Cancer, Tumor, Piles, Fistula and all chronic diseases of whatsoever form and description.

Office hours are from 9 a. m. to 8 p. m., Sundays from 10 a. m. to 1 p. m.

DEFECTIVE PAGE

$1.25 Saved Each Week

Will Buy a Fine Piano

$1.25 A WEEK WILL PAY FOR A PIANO

Did you ever stop to think of this—what a small amount each week—don't you think you are denying yourself and family a good deal of pleasure for so small an amount?

Any piano we sell you is a high-grade, reliable, first-class instrument. You can save from $95 to $125 by buying here. Our one-price system does this for you.

Compare our piano prices with piano prices in other stores—you'll readily see why we are doing the business.

It's cheaper to own a piano than to rent one. Every cent you pay makes the piano nearer your own property. Buy your new piano now—we will make easy, satisfactory terms that will surely suit you.

French & Bassett
DULUTH, MINN.

ECLIPSE VIEW CO.

Fourth Avenue West and First Street.

Headquarters for all Kodak and Camera Supplies. We carry a full line of A. Lumiere's celebrated high-grade Films, Plates and Chemicals.

Bring in your pictures to us and let us develop them for you.

IT MEANS MONEY

To any business concern that uses our up-to-date filing system. "Quick filing; quick finding." Come in and we'll explain it to you.

CHAMBERLAIN-TAYLOR CO.
223West Superior Street.

SHOE REPAIRING
DONE RIGHT—AT RIGHT PRICES AND QUICKLY—THAT'S ALL.
GOPHER SHOE WORKS.
DULUTH SHOPS: 10 First Avenue West, 12 Fourth Avenue W. | SUPERIOR SHOP: 1418 Tower Avenue, Opp. New Postoffice.

SAPOLIO

IS LIKE A GOOD TEMPER, "IT SHEDS A BRIGHTNESS EVERYWHERE."

DIRECTORY OF AMUSEMENTS

WHERE TO GO TONIGHT.

LYCEUM—The Mack-Leone Players in the "Moths."

Will Play Tonight.

The Mack-Leone Players will close "Moths," at the Lyceum, this evening. The production has found great favor with the theatergeors and has drawn good crowds every night, except last evening, when the state bankers had the Lyceum for their convention. This will be the last opportunity of seeing "Moths," and those who have not already attended the performances this week will de well to attend tonight.

TWO BOYS ARE DROWNED IN MINNESOTA RIVER.

Mankato, Minn., July 25.—Walter Jesse, 9-year-old son of a widow, and Willie Taylor, 8-year-old son of William Taylor and nephew of Former Mayor Charles T. Taylor, were drowned in the Minnesota river at North Mankato. They went in alone and several hours later other boys found two little piles of clothing. The bodies were recovered in eight feet of water. They had evidently walked off a pitchoff as the water was shallow where they went in.

Do you know that

The FINEST FAST TRAIN

To ST. PAUL and MINNEAPOLIS is the TWILIGHT LIMITED

Via North-Western Line

Leaves	DULUTH	2:15 P.M.
Leaves	SUPERIOR	2:35 P.M.
Arrives	ST. PAUL	7:40 P.M.
Arrives	MINNEAPOLIS	8:10 P.M.

Best Equipped and Most Comfortable Train.

Has Regular Parlor Cars with Revolving and Roomy Chairs. Observation and Cafe Car Service with full meals on pay as you order plan; and you arrive Twin Cities in the cool of the evening.

Call at our offices and let us tell you more about this comfortable train.

DULUTH, 302 W. Superior St. SUPERIOR, 815 Tower Ave.

APPEAL BY GRAND ARMY

To Public to Buy Tickets for Excursion Up River.

Proceeds to Pay Expenses of Drum Corps to Toledo.

To the patriotic citizens of Duluth: The national encampment of the G. A. R. meets this year at Toledo, Ohio, the week beginning Aug. 31. For the first time in the history of this department, Duluth has the department commander of Minnesota. That commander, Capt. Bates, has secured for this place the honor of having for its drum corps, the G. A. R. corps from this place, to lead the Minnesota department. This drum corps consists of fifteen members. The nucleus of this corps consists of veterans of the Civil war, but the majority of the members are Sone of Veterans, some of them mere boys. Two years ago this corps attended the encampment at Minneapolis and won universal praise as one of the very best in attendance. The position this corps is to hold this year has heretofore at other encampments been held by a like body from St. Paul or Minneapolis, and the expenses have been paid by the citizens of the city represented. Most of the members of this corps are working on salaries, and while some few are able to pay the expenses of the trip and would refuse to have even these paid, it would be most unjust to ask this of the remainder and yet all are willing to give their time and labor.

To pay the expense the local G. A. R. propose to give an excursion to and basket picnic at Fond du Lac on Friday, Aug. 7, and we ask you to assist us, by patronizing this excursion to the extent of 1,000 tickets. Capt. Harvey Clow of the line running the steamers to Fond du Lac, has made us most liberal terms. At a rate at which the steamers are let to us the G. A. R. can, by this excursion, if patronized as it should be, pay the expense of this trip of the drum corps. The excursion itself is one every man and his family should take at least once every summer. If any staid citizen feels he cannot spend the time, send your family, and if you have none to send, pick out some boys in the neighborhood and send them, and if you furnish each lad with an American flag for the occasion, so much the better.

This drum corps carries a banner, given by the post, as were all the drums and uniforms, that will advertise the name of our city at the head of the Minnesota department, as well as to all Minnesotans, recall the name of the colonel who led the first regiment accepted for service in the Civil war into the field, won in the field as a general, and was thereafter a governor of this state, Willis A. Gorman. You can, with real profit to yourselves, assist us in the way we ask. Will you do so?

S. F. WHITE,
Adjutant Willis A. Gorman Post, G. A. R.

WIRELESS MESSAGES

From Battleships Show Fleet to be Making Good Progress.

On Board U. S. S. Connecticut, by Wireless, July 25.—The position of the fleet at 8 p. m. Friday was 181 degrees, 6 minutes west longitude; 13 degrees, 23 minutes north latitude, at a distance is 510 miles from Honolulu. The weather is warm, with a moderate sea running and occasional wind squalls. During the morning and again in the afternoon the fleet went through various tactical exercises, the day being otherwise uneventful.

The flagship last night received reports from the Glacier by wireless. The Glacier was then 1,050 miles distant from the Connecticut, toward Suva. Wireless messages were also exchanged with the Yankton, 1,087 miles distant, in the direction of Samoa.

The fleet will be in communication with ports where cable stations are located probably every night during the voyage to Auckland, except July 27 to 30.

JOINT PICNIC!

By Sons of Norway of Duluth, West Duluth and Superior. **Sunday, Aug. 2, at Grassy Point, Seventy-first Ave. West.** Good program. Sports of all kinds. Prizes for winners. All welcome.

SUPERIOR NEWS

Will Fix Up Road.

At a meeting of Douglas county and Carlton county citizens, held last evening at the Commercial club, it was decided to put the old military road between the southern limits and the state line in shape for traffic. It is thought that it will take approximately $1,500 to make the highway suitable for team travel. A committee was appointed to confer with the town board of Superior at 1 o'clock today. The town board will be asked to assist toward the cost of repairing, and the remainder of the money will be raised by private subscriptions.

Mrs. Rogers Injured.

In an automobile collision that occurred last night, at the corner of Sixteenth street and John avenue, Superior, Mrs. Harrie Rogers of 2019 John avenue was slightly injured. The machine, which was driven by Mr. Rogers through the night without any lights, was turning the corner from Sixteenth street to run down John avenue, when it was struck by a large 24-horse power touring car owned by the Russel Rhodes company, which was running at low speed, with its lights lit. Mrs. Rogers was thrown to the street over the front of the car, which was badly wrecked by the collision. The other machine was uninjured. Mrs. Rogers was taken to her home and a physician was summoned.

Clark is Fined.

William Clark, a vagrant who has been hanging around town for some time past, was given a fine of $30 and costs, with an alternative of sixty days in jail. Sentence was suspended on condition that he get out of town before 4 o'clock this afternoon.

Will Have Full Slate.

A full slate of candidates for all of the county and assembly district offices have been named by the Douglas county Democrats. The slate was completed at a meeting held last evening. The nomination papers of the various candidates will be placed in circulation at once. There is only a week's time left for this work. No delay is expected, as only a few signatures are required for the nomination papers.

Electric Flat Irons!

HEAT QUICK AND STAY HOT

"The Modern Way" to Iron

No Walking Back and Forth From a Sizzling Hot Stove.

NO SMOKE

You Can Iron On The Porch As Well As in the Kitchen or Dining Room.

NO SOOT

All the heat is concentrated on the surface of the iron—where it should be and an even temperature is always maintained, thus giving perfect results.

Last Chance Next Week To Buy One For..... $3.00

Monday and all week we will sell Electric Flat Irons for $3.00, and this will positively be the last chance to secure one at this reduced price.

Duluth-Edison Electric Co.

216 West Superior Street — Both Phones 295

CANADIAN PACIFIC TO ENTER SEATTLE

Stock of Bellingham Bay & British Columbia Railway Secured.

Bellingham, Wash., July 25.—A dispatch from Winnipeg says the stock of the Bellingham Bay & British Columbia railway is already under control of allied interests with the Canadian Pacific. Running rights into Seattle and other Washington cities will be secured at once as retaliation for inroads made on Canadian Pacific territory by James J. Hill.

Overtures for the placing of the Bellingham Bay & British Columbia in a holding company came direct from the Union Pacific, and it will be but a short time until the announcement is made that the Bellingham company has been changed to a terminal company.

At the local offices here it is admitted that the Canadian Pacific will be running into Seattle in the near future.

EXCURSION

Boat Leaves Booth Dock

For Two Harbors SUNDAY

9:30 a. m. Central Time. Round Trip, 50c.

OR

Return via Duluth & Iron Range, leaving Two Harbors, 5:50 p. m. ROUND TRIP, 75 CENTS.

"WETS" SECURE VICTORY.

Georgetown, Ky., July 25.—In one of the most exciting local option elections in the history of this city yesterday, in the principal distilling section of Central Kentucky, the "wets" secured the victory by a majority of one vote.

BETTER THAN SPANKING.

Spanking does not cure children of bedwetting. There is a constitutional cause for this trouble. Mrs. M. Summers, Box W, South Bend, Ind., will send free to any mother her successful home treatment, with full instructions. Send no money, but write her today if your children trouble you in this way. Don't blame the child, the chances are it can't help it. This treatment also cures adults and aged people troubled with urine difficulties by day or night.

AUTOS FOR THE POLICE

Three Machines May be Purchased for City Purposes.

One is Wanted for Use as a Police Patrol Wagon.

An automobile police patrol wagon, an automobile for the city detective force, and a fire automobile for Chief Black of the fire department, are possibilities for Duluth within the next year.

Mayor Haven has expressed himself as favoring the purchase of the three machines as soon as the city can afford it. Several of the larger cities through the countries have automobile patrol wagons, and they are said to work out more successfully, and to give better satisfaction, than the old-fashioned horse patrol.

The need of an automobile for the city detective force was demonstrated in the recent murder case on Pike Lake road, when it was necessary for th police to borrow an automobile in order to get to the scene of the crime at the earliest possible moment. Often it happens that there are hurry calls, where the use of an auto would result in the immediate apprehension of criminals, where a slight delay might mean their escape, and a heavy expense to the city and county. One or two such cases would pay the cost of an automobile suitable for the purpose intended.

Chief Black at present has a touring car, but this is hardly suitable for making runs to fires. What is needed is a smaller machine, with a large horse power, so as to be capable of making good speed up the Duluth hills.

Free Monthly Concert

Demonstrating new August records, tonight at Duluth Music company.

COASTWISE STEAMER RUNS DOWN SCHOONER.

New Bedford, Mass., July 25.—In a collision in Long Island sound today, the New York line steamer Maine sank the Rockland schooner Charley Woolsey, but saved the Woolsey's crew of five men. The schooner, a two-master, was practically cut in two. The Maine's bow was badly damaged. The accident occurred in a fog.

DROWNED WHILE BATHING.

St. Paul, July 25.—(Special to The Herald.)—While bathing in Lake McCarron, John Carlson, a clerk in the Scandinavian-American bank and residing at Mississippi and Cook streets, was drowned last evening.

OCEAN STEAMSHIPS.

New York—Arrived: Steamer Lucania from Liverpool; Philadelphia from Southampton.

FIRE FIRE TUG COMING

Missabe Road to Have One of Biggest in Country.

Will be Delivered Before End of Navigation Season.

The American Shipbuilding company, in its yards at Lorain, Ohio, is to build the largest and finest fire tug in America for the Duluth, Missabe & Northern road.

The tug will be used in Duluth to protect the Missabe's gigantic ore docks and will be named the William A. McGonagle, after the first vice president and general manager of the road.

The tug will cost complete about $125,000 and will be delivered some time before the close of the present season of navigation. No wood will be used in her construction. She will be built of steel throughout and will be equipped with all the modern appliances for fighting fire.

The boat will be equipped with two pump units, each consisting of one Curtis type turbine, directly connecting to an I. P. Morris centrifugal pump. The total capacity of both units will be something like 12,000 gallons a minute. Each pump has a pressure of 150 pounds to the square inch and is so arranged that one pump can discharge 6,000 gallons a minute, with a pressure of 300 pounds to the square inch.

With this water force, it will be possible for the tug to rip up the structure work of a dock to get at a fire.

There will be three modern standpipes on the boat, one forward, one on the pilot house and one aft. The tug will have powerful engines and will be capable of a speed of fifteen miles an hour. The boat will be 120 feet long and have a twenty-eight-foot beam.

Mr. McGonagle and other officials of the Missabe have been investigating the fire tug question for some time past and feel that in the craft just ordered, they will have a fire fighting boat that is equalled by none other.

Hear the Edison August Records

At the free concert given by the Duluth Music company tonight.

CALLED IN THIRD.

Rain Stops Duluth-Fargo Game With No Scores.

Fargo, July 25.—(Special to The Herald.)—This morning's game went three innings, when a downpour of rain necessitated calling it off. There were no scores.

Every day all of the people who are looking for things turn to The Herald want ads. Have you anything to say to them—to the "people who are looking for things?"

CURE EFFECTED BY X-RAYS

Chronic Ailments Give Way By Scientific Application of These Rays—Specialists of Skill Get Marvelous Results.

Disease and suffering was always the horror in human life, and for thousands of years Scientists have struggled to reduce this horror. No greater discovery was made in all the centuries than that of the X-Rays, and even Roentgen in Munich did not dream of the curative possibilities of these Rays, for hundreds of troubles, formerly believed to be incurable, have proven to be curable in the hands of Scientists to our knowledge. The only Specialists at the Head of the Lakes are the Progressive Medical Specialists at No. 1 West Superior street in Duluth, which have this machine and are skilled and experienced to such an extent that people from all parts of the country are flocking to them. The fame of marvelous cures they obtained, has brought them thousands of patients, some coming 400 and 600 miles, and some days their office seems to be a Mecca of miniature, as you can find patients from all parts of the Northwest, all anxiously waiting to be cured and no one goes away disappointed.

If you come to these doctors you will find their offices equipped with the most modern appliances, and as they are curing only men, having limited their field of practice just to diseases of men, their knowledge is superior.

They will not give you a few treatments and leave you go, they will tell you that they take people only for a cure, and you will even get a written guarantee of your cure. If you are afflicted with any disease of a chronic nature do visit the Specialists, your consultation is free. They will cure you of nervous diseases, Syphilis, Gonnorrhea, Gleet, Blood Poison, Stricture, Sexual Weakness, Bladder and Prostatic Trouble, Varicocele, Hydrocele, Lost Manhood, Neuralgia, Bright's Disease, Lung, Kidney and Bladder Trouble, Catarrh, Dyspepsia, Bronchitis, Cancer, Tumor, Piles, Fistula and all chronic diseases of whatsoever form and description.

Office hours are from 9 a. m. to 8 p. m., Sundays from 10 a. m. to 1 p. m.

DEFECTIVE PAGE

INTENTIONAL DUPLICATE EXPOSURE

OPEN AIR MERCHANTS

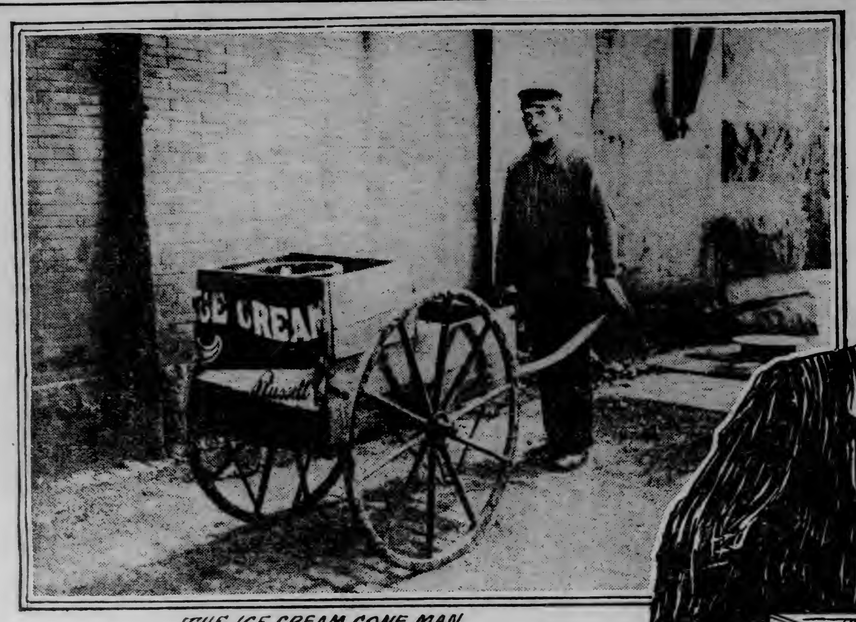

THE ICE CREAM CONE MAN

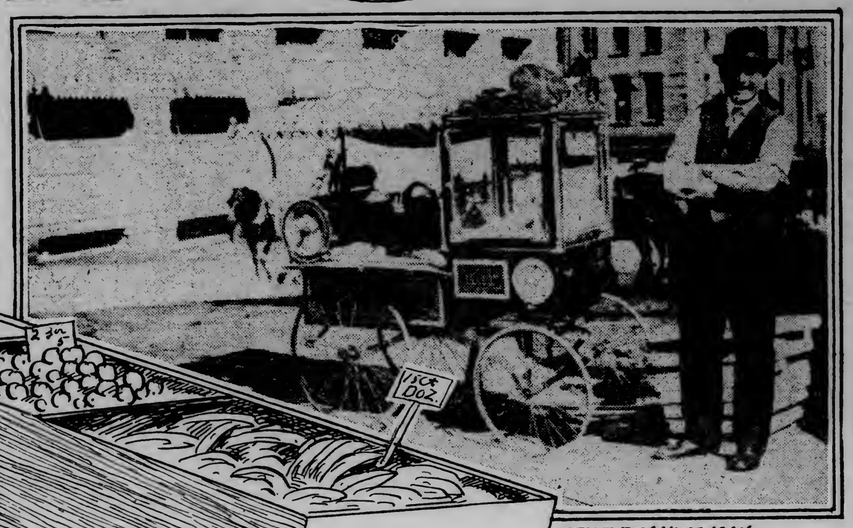

THE PEANUT MAN

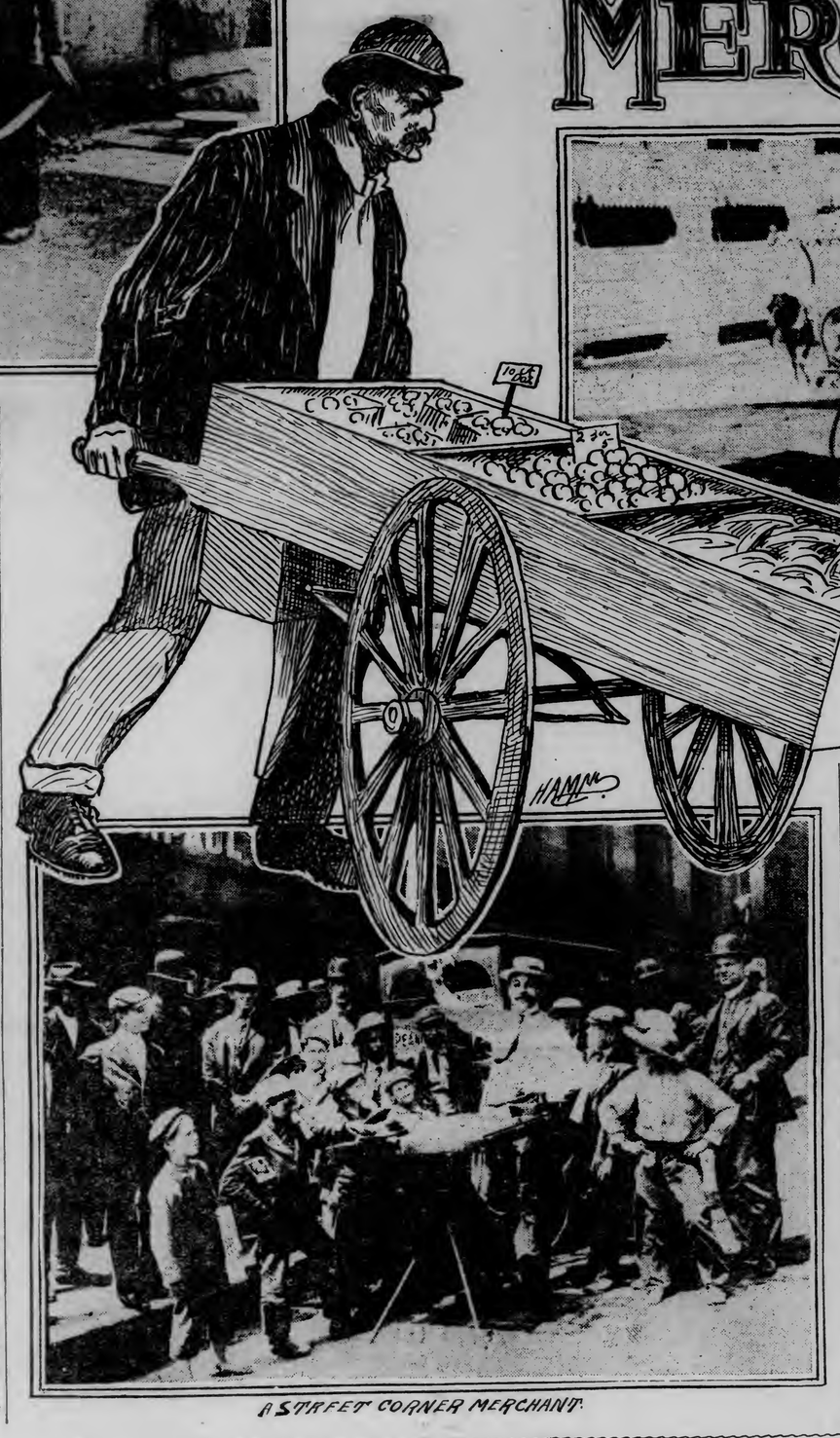

A STREET CORNER MERCHANT.

The old saying that there is more than one way to make a living may be trite and stale, but it has the virtue of truth just the same.

While shopkeepers behind their counters and other business men in their offices are applying themselves industriously to the task of bringing the dollars into the home corral, there are other business men who are going after the pennies, nickels and dimes on the street corners.

Hucksters, whose places of business are the curbs, and whose assets comprise push carts, fruit, fountain pens, toys or pop corn, always were picturesque, and Duluth has many of them today, who are making a living cajoling a hungry public into buying their ice cream cones, or their peanuts, or to take home with them patent shirt studs, trick pencils, or potato peelers.

The fountain pen and shirt stud salesmen's methods differ from those of the other street merchants, in that they set themselves up on a corner and draw the crowds to them, while most of the others of the cult are obliged to wheel their wares around among the buying public.

Moreover, personality is everything with the stationary street merchant. He must have a gift of gab sufficient to entice the nickels and dimes from the pockets of the populace, in return for articles which people could do very easily without, whereas the other street merchants reach the pocketbook via the stomach route, by appealing to the inner man with their golden bananas, their smooth peaches, or their cool cones.

With the pencil salesman, it is the talk that he delivers to his audiences which gets him his money and his living, whereas with the other fellows it is their wares themselves which speak the loudest for the coins they receive.

In order to get an audience, the potato peeler type of street merchant often pulls off a few feats of legerdemain, and after he has gathered the crowd and gotten everyone interested in his movements, he whisks his tricks aside and begins his demonstrations of the articles he intends to sell. Usually he sells two or more articles in a bunch for one price, telling his hearers that the first article costs so much, and that the others are gifts to them from him, costing nothing extra.

This is a great business argument, and he never fails to employ it whenever he can give two or three things out for a price which gives him a profit and is not too high to prohibit sales among a motley throng which assembles to watch his operations and hear his speeches.

This man is usually well dressed, too, a demonstration of the fact that his must be a paying business or he would not remain in it, wearing out his shoes on hard pavements and tiring his lungs with long and oft-repeated, but sometimes clever, harangues.

This sort of a street merchant usually "pushes" but one article at a time, or the one or two, or three, which he proposes to dispose of in combinations.

Today he may be selling indelible lead pencils, which he declares are better than all others, with some patent, adjustable, non-loseable collar buttons on the side, while tomorrow he may busy himself slicing potatoes and cabbages in demonstrations of the wonderful attributes of the culinary tool which he wants "everybody present to take home with them."

He does not care what he sells, so long as sufficient quantities of it can be sold, with the assistance of his eloquence, to pay for lodgings, meals, cigars and to keep the tailor and launderers' collections from the door.

The peanut, fruit vendors and dispensors of ice cream cones are of humbler caste in the world of open-air merchandising. They are usually wanderers from the ruins and smells of Athens or the land of the "stillett" and "spagett," whose natural bent seems to be to sell the world its rosy apples and cheap ice cream.

There is one local ice cream cone peddler who is the especial delight of the newsboys and smaller fry generally about the city. His cones sell for from 1 cent up to 5 cents, according to size, a circumstance which puts his wares within the reach of almost every youngster—and it is the juvenile trade which he seeks. Occasionally his customers turn around and have a merry time is teasing him, so that a considerable portion of his profits is hacked by wear and tear on his own clothing and stock in trade. One time recently he gave chase to two impudent young rascals who had pilfered a cone or two, and while he was hot on the trail of the miscreants, their brethren were delving dirty paws into the ice cream freezer and consuming the goods with great dispatch. When the merchant returned to his wagon he found his stock sadly depleted, and he was obliged to mark up "no sale" in his mental cash register.

But his profits have probably by this time more than made up for his losses on that black day when bad boys ate his cream, for he is probably a frugal soul.

Of all the open-air merchants, the most familiar is the gentleman who attends to the pop corn and peanut wagon. This vehicle is a wonderful affair. It contains apartments for the warming of the peanuts and provisions for the popping of corn and, most interesting of all to the tiny pedestrians on the principal streets, a little clown, who stands all day, whirling a tube full of peanuts.

down the road with froth streaming from its mouth when Mr. Kahler first perceived it. He at once procured a gun and dispatched the maddened brute.

So far as is known no other dogs were bitten by the canine. But for Mr. Kahler's timely action, however, it is feared that some human lives would have been the forfeit, as the street was thronged with little children at the time.

RESPONSES OF GOVERNORS

Who Attended the White House Conference on Conservation of Natural Resources Assure State Co-operation With the National Commission.

Washington, July 25.—(Special to The Herald.)—State co-operation with the national conservation commission seems to be an assured success, if the action of the governors thus far can be taken as an example of what is to follow. Both the commission and the White House are greatly encouraged at the responses of the governors who attended the White House conference. Several governors have already appointed state conservation commissions. Many others have written the president declaring their intention to do so at an early date, while still others promise to recommend vigorously in their forthcoming messages to their respective legislatures the apopintment of state commissions and active co-operation with the national body.

Within less than thirty days after the appointment of the national conservation commission, four governors had advised the president of similar state action by themselves. Governor Folk of Missouri, who announced at the White House conference his intention of naming a commission to deal with the natural resources of his state, has carried out his intention, and Missouri's commission is expected soon to be at work.

Governor Warner of Michigan has explained to the president that Michigan already has a forestry commission and a commission of inquiry into related phases of natural resources, which between them will be able to look after the natural resources of the Wolverine state.

Montana and Oregon were among the first of the states in the field with conservation commissions. Under datte of June 15, Governor Edwin L. Norris of Montana, wrote the president that he had appointed a commission "to suggest to our next legislative assembly proper ways and means to conserve and protect the forests of Montana, and I anticipate that the commission so appointed by me will make valuable recommendations."

Oregon Responds.

On June 19, Governor George E. Chamberlain of Oregon notified the president that he had already appointed "a committee on plans and program for the movement of the conservation of resources, and that this commission is to be enlarged and will act in co-operation with the national commission."

Governor J. Frank Hanly of Indiana writes that it is his purpose "in the near future to appoint a state commission."

Governor C. S. Deneen of Illinois says he will be pleased to appoint a commission for Illinois and will forward the names of the appointees.

Governor M. F. Ansel of South Carolina has promised to take up the matter of appointing a state commission very soon.

Governor R. B. Glenn of North Carolina, writing on June 11, assures the president that eveything necessary to enable the North Carolina state geological survey to co-operate with the national conservation commission so as to preserve our resources "will be laid before the next legislature by me in my last message to that body." Governor Glenn added: "Let me say, Mr. President, in this connection, that I think the calling together of the governors was one of the biggest things that has been by any president during my recollection, and is bound to result in great good to the nation, and I believe if the governors will heartily co-operate with you, and your successor, along this line, that there will be great strides toward the preservation of our resources."

Governor E. F. Noel of Mississippi says: "To the extent of the power given me by our constitution and laws I shall give my hearty co-operation, and shall bring the matter before our next legislature and undergo the enactment of such legislation as will secure the full help of the state in the effort to effect a wist solution of the important problems involved in the conservator of our natural resources."

New Mexico to Co-operate.

Governor George Curry of New Mexico has written the president that he will endeavor to appoint a strong and representative territorial commission, "which may work in conjunction with the national board on these vital issues."

Co-operation with the national conservation commission has been specifically promised in recent letters to the president by Governor Augustus E. Wilson of Kentucky, Governor James O. Davidson of Wisconsin, Governor Andrew L. Harris of Ohio, Governor Curtis Guild, Jr., of Massachusetts, Governor Claude Governor A. Swanson of Virginia, Edwin S. Stuart of Pennsylvania, Governor Rollin S. Woodruff of Connecticut, Governor D. S. Dickerson of Nevada, Governor J. N. Gillett of California, Governor John A. Johnson of Minnesota, Governor John C. Cutler of Utah and Governor G. L. Sheldon of Nebraska.

By the middle of October, the national conservation commission expects to have gathered together a great amount of material showing the actual present condition of our natural resources. The commission will hold its first meeting on Tuesday, Dec 1, in Washington, and the week later the governors of the states, or their representatives, will consult with the members of the national commission to the end that a complete preliminary report may be prepared for the president, as he has directed, by Jan. 1, 1909. Several governors have already indicated that they will try to be present in person; if they cannot, they declare they will send representatives.

G. B. Burhans Testifies After Four Years.

G. B. Burhans of Carlisle Center, N. Y., writes: "About four years ago I wrote you stating that I had been entirely cured of a severe kidney trouble by taking less than two bottles of Foley's Kidney Cure. It entirely stopped the brick dust sediment, and pain and symptoms of kidney disease disappeared. I am glad to say that I have never had a return of any of those symptoms during the four years that have elapsed and I am evidently cured to stay cured, and heartily recommend Foley's Kidney Cure to any one suffering from kidney or bladder trouble." Sold by all druggists.

FRANCO-BRITISH EXHIBITION

Duluth Traveler Tells of the Many Attractive Features of the Great Show in London and the Olympic Games.

London, Eng., July 12.—(Special to The Herald.)—From Duluth to London seems a long way on the map, but with the comforts and conveniences of fast express trains and luxurious liners now crossing the Atlantic ocean, the time and distance is not very much noticed. Leaving the Zenith City last May and spending a week in the great metropolis of New York, I sailed from that port on the White Star liner, Cedric, a magnificent steamer, bound for an European tour. The trip across the ocean was one of the most pleasant I have had, and all passengers enjoyed themselves. It is certainly a great treat to meet a social lot of tourists, for the time flies very fast and then all regret to have to part at the end of the ovean voyage, for after a week together they become such friends. Arriving in Ireland and visiting the home of my boyhood, I spent over a month there enjoying the many beautiful places around through the country. Then taking a steamer from the city of Cork, Ireland, I sailed to Fishguard, England, a fourteen-hour trip and then took a train for London, which took six hours and a half to the capital of England. So here I am.

Now London, as is well known, is a wonderful city with a population of over 6,000,000 people. It is a historic city, for the history of England centers in the city on the Thames. The public buildings and monuments are the great attraction to the tourists. The houses of parliament, both the commons and the lords, which I have visited, are the first the sightseers, wishes to see. Then comes Westminster abbey, with its two lofty towers, and which contains a bust of Longfellow, the American poet, next the Tower of London. Who has not read English history but will readily recall the Tower, its dungeons, the place where James II lost his head on the block and many other kings, queens and princes suffered, and, all for what—the jealousy of their own kith and kin to reach the throne of England. There are many other buildings I might mention, but time and space will not permit.

The Franco-British Exhibition.

London at the present time is en fete. The great Franco-British exhibition is on, having been opened last May, and will continue until October. There are thousands of visitors here from all parts of the world enjoying the sight. The French chamber of commerce in London first brought the idea into prominence about the latter part of 1905. It then went through the French ambassador to the government and the Comite Francaes des Expositions a l'Etranger which acts as the official representative of the government and exhibitors at all foreign exhibitors. This body gave its hearty approval to the project. On July 11, 1906, a meeting was held in the Mansion house, London, presided over by the lord mayor, and authority was given for the appointment of the necessary committees and the establishment of a guarantee fund. The king was graciously pleased to express his warm approval of the objects of the exhibition and letters of a similar purport were received from prominent members of the cabinet, who consented to become honorary presidents of various groups.

Those who are familiar with the history of the two countries will see what a wise move it was on the part of England in establishing the entente cordiale. Today, wherever you go in London, you will see the photos of the king of England and the president of France side by side and the English and French colors intertwined. It is just another move on the chessboard of diplomacy. An ideal site was secured for the exhibition at Sheperd's Bush. This covers an area of 140 acres and is readily accessible from any point of the compass. It is reached by several steam railroads, the underground railways, tramways and omnibus routes. These methods of transportation are capable of carrying 80,000 people an hour to the exhibition or nearly 1,000,000 during the hours per day in which the exhibition is usually kept open. The transportation facilities are splendid. As might be expected from the dual nature of the exhibition, one-half of the space is devoted to French, and the other half to British exhibits. For example, the palace of French industries on one side of the court of honor corresponds with that of the British industries on the other. The British colonies occupy the left of the plan, while the French colonies are situated on the right. But in this bi-lateral arrangement there is no attempt to secure a rigid symmetry. The corresponding buildings are not counterparts the one of the other; while bearing mutually a harmonious relation, each has its distinguishing features of outline and decoration. There thus results that diversity in agreement which is the soul of harmony.

There are palaces of applied art, of women's work, of decorative work, of music and of fine art. In the latter the French and English exhibits occupy opposite sides of the same building. There are two halls of education and a hall of pure science.

Machinery Hall.

The machinery hall, which is a very imposing building, contains about 300,000 square feet of space and forms three sides of a huge quadrangle, within which, together with other artistic edifices, is situated the pavilion of the Ville de Paris, in which the municipality of Paris expended a sum of $60,000. Embosomed in delightful gardens there is a graceful structure which is used as a royal pavilion on the occasion of the visit of any of the royal family. There is a Garden club as well as an Imperial Sports club.

The palaces of the exhibition, some twenty in number, are surrounded by gardens laid out by the best French and English landscape gardeners. There are seven spacious buildings each over 400 feet long, devoted to liberal arts, sports, social economy, hygiene, education (French), and alimentation sections. The fine art palace contains the most superb collection of works of old and modern masters of the French and British schools ever brought together in this country. An idea of the value of the exhibit may be gathered from the fact that it has been insured for $5,000,000. The area in the center of the exhibition grounds is known as the Elite gardens and it is certainly beautiful. Adjoining these is the court of arts, encircled by lagoons on which boats and launches ply with passengers, the total navigable distance being nearly a mile long.

Then in the court of honor there is a lake. Around this lake there is a promenade below the level of the main thoroughfares around it. Seats are provided where one may rest and read and watch the craft gliding by so gracefully. In the galaxy of enchanting scenes the court of honor glitters like the queen jewel in a cluster of diamonds. There is the lake spanned by a bridge strong enough to bear the tramp of an army, but with tracery airy and gossamer as a strand of coral. At the head of the lake a cascade leaps in musical cadence down a terraced fall. On the bridge and at intervals jutting into the water from the sides of the lake are stationed dainty pavilions, in which visitors can sit and enjoy to the full the surrounding delights. The scene is surpassingly brilliant by day, but at night when thousands of dazzling lights make dim the stars and are multiplied, myriadfold in the broken reflection of the waters whose surface is stirred by a procession of gaily decorated craft. Then by an ingenious arrangement of electric beams the hues of the rainbow are reflected through the cataract in a scheme of bright and ever-changing colors. It is certainly a great sight to behold.

The Olympic Games.

All interest at present is centered in the great Olympic games, which will last for nearly two weeks. Over twenty-two nations are entered in the contests. To accommodate the vast concourse of spectators a colossal stadium has been erected. It is oval in form and capable of comfortably seating 60,000 and on occasions of holding 150,000 people. Besides a cycle track, and a running track, there is also a tank 330 feet in length and fourteen feet in depth for the swimming and high diving competitions. It is a monster affair.

In the Franco-British exhibition not only are France and the United Kingdom engaged, but the 11 colonial possessions of these two great powers play an important part, all having exhibits in different buildings of their own. As usual in all exhibitions of this kind there are amusements of all kinds, scenic railway, spiral railway, a Canadian toboggan slide, Old London, a very funny arrangement that keeps you laughing and a Hong Kong juvenile house that is very amusing.

The most striking among the many novelties of the recreative side is what is called the "Flip-Flap," which provides an entirely new and extremely pleasant sensation to the pleasure seeker. Its construction is one of the wonders of the grounds, and if there is anyone who refuses to make the trip in the car they find sufficient amusement by watching the mechanism by which it is set at work. Upon a central base rest the two gigantic arms, 150 feet long, stretching out on opposite sides. At the extremity of each arm is a platform or car on which some fifty people can be accommodated with comfort. These two arms, at a given signal, are noiselessly and gracefully raised from the earth until the cars at either end meet in the air close on 200 feet above the ground. After a slight pause at this altitude the passengers proceed on their journey downward and are landed at the opposite side of the grounds to that which they left. The steel arms are built on the cantilever principle and are closely counterweighted, thus lessening the power required to raise and lower them. The motion is quiet, almost imperceptible, but the experience of gliding through the air with the beauties of the grounds spreading out before the passenger is extremely delightful. During the short interval when the hanging platforms meet in mid-air a magnificent bird's-eye view of the exhibition and the surrounding metropolis is obtained and as familiar objects again become distinguishable and infinitesimal friends beneath increase to their normal size with the completion of the remaining part of the half circle, a buoyant feeling is produced which does not vanish for some time after reaching terra firma. There is absolutely no danger in the "Flip-Flap," but it is wonderful pick-me-up, literally and metaphorically. As for music the best military brass bands are playing at various pavilions throughout the ground and they are splendid.

The Irish Exhibits.

Now for the exhibits of my native land, Ireland, at the exhibition. There is a typical Irish village, which covers over ten and one half acres of grounds, with a castellated entrance. Within on the square is a representation of the round towers of Ireland, and beside it a ruined church. An Irish jaunting car is there for the visitors who wish to take a drive in this celebrated Irish vehicle. Cottages are erected where over 350 girls are working making celebrated Irish lace, crochet work, Irish linen, spinning, etc. One beautiful lace dress is on exhibition, valued at $5,000. There were a group of ladies looking at it while I was there, and they said it was the richest and most beautiful piece of lace work they ever saw or ever will see. There is also a reproduction of the little thatched cottage in which the grandparents of the late President McKinley were born, made of the actual doors, windows, stairs and flooring, the large iron griddle and crane and the lucky horseshoe from the old home at Dervock, county Antrim.

The Irish Industries association has a splendid exhibit of Irish goods. The ultimate object of the Irish village is to obtain money to carry on and extend the campaign against consumption, which is getting a hold in Ireland. Over 12,000 people a year die from it. The death rate is twice what it is in England and Scotland. The cause is found in the home in which the poor people in the country have been forced to live, another indictment of English rule in Ireland. All the profits received from the sale of goods, etc., will go to this worthy cause. Health is the first wealth.

In the international shooting contest yesterday, I am proud to say that the United States team won and every American in London was jubilant last night. Hurrah for Old Glory! In the individual contest England picked Col. Millner, the crack Irish shot, and the United States Capt. Casey. Col. Millner won for Great Britain the Olympic medal, and Capt. Casey was officially awarded the Olympic silver medal. Here's hoping that the American teams in other events will carry off the honors, and they will, to the best land on earth—the land of the Stars and Stripes.

AUGUSTINE MURPHY.

BIG, MAD DOG KILLED.

Dollar Bay, Mich., July 25.—(Special to The Herald.)—A large Newfoundland dog, suffering from the rabies, was shot by Ben Kahler, in front of Schulte's store in Dollar Bay this wek. The animal was tearing

REFRESHMENT
Delicious & Healthful

There is no beverage made that so well combines delicious flavor and refreshment from fatigue and nervousness as good beer—such as

Fitger's Beer

This beer is full of the elements which build up body and brain and its small amount of alcohol (about 3½ per cent) is an acknowledged aid to digestion. A few bottles kept in your ice box will be a source of enjoyable refreshment and health.

FITGER BREWING CO.
Duluth, Minn.

News of the Theater

AT THE LYCEUM

Mack-Leone Players Will Appear Next Week in "Captain Swift," The Production That Brought Fame to the Late Maurice Barrymore.

Is larceny a hobby? Is crime a disease? Is eluding the police one of the rarest sports in the world? Get the answers to those questions (and at the same time have one of the most delightfully exciting evenings of entertainment) from the Mack-Leone Players, when they appear at the Lyceum next week in "Captain Swift."

Compelled by force of circumstances to be a thief in his earlier life, Capt. Swift, after robbing the Queensland, Australia, National bank of £20,000, goes to England, begins life all over again, and by his charm of manner and gentlemanly bearing, he gains entrance to the homes of some of the best families in London, where, during the course of events, he unravels the mystery of his birth (he being an illegitimate child), finds his mother, who is now married and happy and, at the same time, he falls in love with his own natural cousin. The detectives in the meantime have traced him to London by means of certain marked bank notes, leaving but one or two things for him to do, either to expose his mother's past life to her husband and ruin her for life, or Swift himself must die. This he does by his own hand, just as the detectives are forcing the door in order to take him. Capt. Swift was the late lamented Maurice Barrymore's greatest piece of work, and brought him more fame than any other role he ever played.

Mr. Mack will, of course, play the title role, and in the part of the debonair, cool and triumphant Capt. Swift, has one of the most congenial roles of his career. Miss Holmes will play the part of "Stella," the girl who loves the irresistible Captain. Mr. Quigley will play the part created by that grand old actor, W. H. Stoddart. Miss Meade will play the very important role of Swift's mother, in which part she has been seen before. The other members of the company have all been cast in good parts, and the scenic equipment will be on the usual Mack-Leone scale.

Joyland's Next Attraction.

Joyland—White City—will be open tomorrow Sunday, July 26, afternoon and evening, and all the concessions and attractions will be running full blast. There will be a band concert in the afternoon, and Mr. Otto Jeancon, the famous baritone, will be heard on the free platform in one of the latest Eastern song hits, at 4 and 9 o'clock p. m. "Marvelous Martin," the world's greatest high diver, will leap from an 85-foot pole into a net beneath. The bills describe Martin as the most daring, dashing, death-defying, darn devil of all the sensational outdoor acts. He comes here from Luna Park, Coney Island, where he has created a sensation during thet past month. In the evening free moving pictures will be shown, and seats will be provided in front of the free platform. There will be bathing Sunday and all week, and on Wednesday and Saturday dancing parties will be held in the pavilion.

GOSSIP OF THE RIALTO

"The Clansmen" Company to Come on Yacht Dixie From Buffalo to Duluth---Henry B. Harris Has Three August Productions.

New York, July 25.—The deep seagoing actors of "The Clansman" company this season will not make their annual cruise along the Atlantic coast, which originated the pleasant practice of shipboard rehearsals for many of the theatrical companies. Instead, the mode of opening the season will be varied by means of a two weeks' tour of the Great Lakes. Manager (or as the players now entitle him Commodore) George H. Brennan has chartered the staunch yacht Dixie beginning Saturday, Aug. 22, and his rollicking seadogs will embark at Buffalo on that day, a whole fortnight being allowed for the leisurely sailings of Lakes Erie, Huron and Superior. Jose Flag Officer Guinot Sorolla will direct the rehearsals, and the office of captain of the day will be alternated by Franklin Ritchie, Al S. Roth, J. J. McCarthy and Henry I. MacMahon. Down at his summer cottage at Red Bank, N. J., Barry Maxwell, the Uncle Nelse of "The Clansman" production, is practising daily how to touch his toes, scrape a leg and shout "Ay, Ay, sir!" in a loud tone whenever the Commodore issues a command. Maxwell, by the way, has been officially appointed boatswain with the boys of "The Clansmen" singing a quartette as his boat's crew. Rehearsals will be held on shipboard twice daily, and it is not anticipated that the routine of getting ready for the season will be so rudely broken into as it was two years ago this summer when the Clyde liner chartered by "The Clansman" people and containing all the members of the organization was blown seventy-five miles out of her course and almost foundered by a true Hatteras hurricane. The Dixie, which is a sailing vessel of 500 tons burden with auxiliary steam power, is scheduled to sail into the harbor of Duluth, Saturday, Sept. 5, the company opening their playing season in "The Clansman" on Labor day, Sept. 7. All the expenses of the cruise, as in cases heretofore, will be borne by the management, who thus afford the players a most delightful outing while making the necessary preparations for the year's work.

• • •

Henry B. Harris, whose outlook as to theatrical seasons in general is always of the most optimistic nature and whose attractions generally exceed the time run of the most amusement organizations, will begin the theatrical season in New York with three productions in August. On the 10th Mr. Harris will offer James Forbes' latest comedy, "The Traveling Salesman," with a cast of well-known players, the chief of which are Miss Gertrude Coghlan, who has appeared for the last three seasons as Shirley Rossmore in "The Lion and the Mouse," and Frank McGlynn, who became prominent as an exponent of light comedy through his interpretation of Billy Saunders with Robert Edeson in "Strongheart," and Barry Dunbie with the same star in "Classmates." At the academy of music on the 13th, Mr. Harris will present in conjunction with Maurice Campbell, Miss Henrietta Crossman in a repertoire of her most successful plays, chief among them being "The Country Girl." At the Hudson theater on August 24th, Robert Edeson will inaugurate his sixth season as a star under the Harris management in a new play by George Broadhurst, entitled "The Call of the North," and founded on Stuart Edward White's story, "Conjuror's House." Miss Marjorie Wood, who has been with Mr. Edeson since 1904, will this season become leading woman for this star.

MR. JAY QUIGLEY,
Who Will Be Seen as "Marshall," the Spying Butler, in "Captain Swift" at the Lyceum All Next Week.

Mr. Harris' next production in New York will be on the 7th of September when Rose Stahl opens her third season in James Forbes' comedy, "The Chorus Lady."

• • •

The inroads of the picture theater at the minimum price of admission at 5 cents continues to be a thorn in the side of the proprietors of many theaters that have heretofore run along without opposition. Just now, as the time for the next season draws near the one matter of conjecture is the future of the vaudeville. It would seem by the movements of some of the shrewdest men in that field that the variety of the present is not having the big vogue it did up to last season. The war played havoc in some directions and in the cheaper avenues the moving picture shows are encroaching upon the vaudeville houses, and it is noticed that all along the line the houses heretofore playing this sort of entertainment are announcing changes in policy. For example a few seasons ago there were few more lucrative houses in the country than the Olympic theater in Chicago. Kohl & Castle made a fortune there and have conducted it as one of their best Chicago houses. Now with the new Majestic controlling the field they are changing the policy there and the coming season the Olympic will likely be devoted to stock musical offerings. They are also keeping the Chicago opera house out of the vaudeville run. This leaves a clear sail for the Majestic. It is said that changes in some of the Western houses on the Orpheum circuit may be made.

• • •

An effort was made by Samuel Collins, an art dealer in New York, to have Francis Wilson arrested last week on a charge of criminal libel. The comedian purchased some paintings from Collins which were alleged to be forgeries of old masters, but it is said that he afterward claimed he had been victimized. Collins is anxious to have the charge cleared up. Wilson was before Magistrate Wahle to oppose the action. Briefs have been filed and a decision will be rendered this week.

• • •

The Frizanza Sisters, Bessie and Trixie, will be members of the Cohan & Harris forces in the new show that opens the Gaiety theater in New York soon. Carrie Bowman is also to be a part of the big company.

• • •

Charles Klein, author of many successful plays, is just now receiving the congratulations of his friends over the happy event of a baby boy born to the Klein household last week. Mr. Klein, who is at his country place in Rowayton, Conn., finishing his new play, "The Masquerade," for Henry B. Harris, writes that "the newcomer is a big hit and it looks like a long run. I hope my new play will do as well."

• • •

James K. Hackett cut his European vacation short by a few days and returned to this country last week. It is said that his return was hurried somewhat by the filing of divorce papers by Mrs. Hackett (Mary Mannering). Mr. Hackett has refused to discuss his marital affairs since his return, and is busily preparing for a few special summer stock engagements and for his many attractions next season.

• • •

F. Ziegfeld, Jr., has gone to Paris to meet his wife, Anna Held, and together they will look over the European field before coming home in the fall to start preparations for Miss Held's next big production. Julian Mitchell will travel with the Ziegfelds and lend his expert services in making suggestions for the chorus effects. Mitchell has been engaged exclusively for the Ziegfeld shows hereafter and will devote his entire attention to them. The new Held piece will be called "Around the World With Anna Held." Think of the opportunity of looking at the naughty world through those eyes that just can't behave.

• • •

Gus Edwards and Felix Isman have both disposed of their interest in the Circle theater and the show, "The Merry Go Round," now providing summer amusement in New York. The new proprietor is Lawrence Mulligan, who has been a silent partner in the firm heretofore. It is said that Mulligan has disposed of the Chicago rights of the piece to Thomas Noonan, the resident manager of the Illinois theater. It is said that Noonan will have a music hall in the Windy City, to be called The Garden. It will be run after the style made famous by Weber and Fields, and the new musical revue will be the first production under the new management there.

• • •

Joseph Wheelock, Jr., whose health necessitated his abandonment of the stage and his retirement to the Arizona desert country, has again taken up theatrical work, but this time in a new field. He is now the manager of the Phoenix opera house at Phoenix, Ariz. It is a rattling good one-night stand, and many a troupe will run to the town to play Jap Wheelock's theater on their way out to or back from the Pacific Coast cities.

• • •

Business Manager Ed Pidgeon says that the reports of a possible cancellation of Harry Lauder's time in this country is liable to work damage to all concerned. He says that Mr. Lauder will return positively on Oct. 5, and play in New York for eight weeks, for which he is to receive the salary of $3,000 a week. An effort had been made to secure the cancellation of some London and Scotland time by purchase, but the people could not bring this about. They offered Lauder's manager $12,000 for twelve weeks' time, but it was refused. At the conclusion of his American tour Lauder goes back to England to remain for the next nine years, as his time has been booked solidly that far ahead. It is said that at the expiration of existing contracts Lauder will retire from the stage.

• • •

Louise Henry has succeeded Mabel Hite in "The Merry Go Round" in New York. The latter will rest up for a time and then go back to the Whitney forces to be a joint star in a new piece B. C. Whitney now has under way for herself and John Slavin. The pair were great favorites during the long run of the Chicago hit, "A Knight for a Day," and will likely be as big a hit in their new effort.

• • •

Rex Beach, the author of "The Barrier," a dramatic version of which will be produced next season by Klaw & Erlanger, is spending his summer hunting bears in the Yukon country. One of the strongest plays of the coming season has been constructed from the novel, which has made such a vivid impression upon the reading public. Six of the strongest actors on the American stage and one clever woman will be needed to interpret the principal figures of Mr. Beach's mental creation.

• • •

Lillian Russell, who will be seen next season in the Broadhurst-Hobart racing comedy, "Wildfire," is at present enjoying the delights of shopping in London and Paris. Miss Russell will purchase several new gowns for use in the play. Her stay abroad must be brief, as she will begin rehearsals the first week in August. The season of "Wildfire" will open at Asbury Park Sept. 5. Miss Russell will then go to the Liberty theater, New York, for a long stay.

• • •

Paul Armstrong will deliver the manuscript of the naval drama, "In Time of Peace," to Klaw & Erlanger Sept. 1. The play is practically completed, but Mr. Armstrong is polishing it up at his country place near Annapolis, Md. "In Time of Peace" will deal with naval topics and sailors in a new and vigorous fashion. The target practice and the fleet riding at anchor in Hampton Roads promise to be the big scenic effects of the production, which is to be staged lavishly for realistic and light effects.

• • •

A great reception was given Alice Lloyd at her last appearance in vaudeville in New York city before she sailed for Paris and London. She had to sing five songs and make a speech. Miss Lloyd went directly to Paris, where she will be fitted for gowns which she will wear in Klaw & Erlanger's musical comedy, "The Bonnie Belle of Scotland," in which she will appear in the fall. The McNaughtons, who will appear in the same production, sailed on the same boat, but Tom McNaughton will go direct to Scotland to engage twenty hillmen. These will make up a Scotch chorus, and the comedian says the band will be composed exclusively of men who have never been known to wear trousers.

• • •

Rehearsals of "Little Nemo," Klaw & Erlanger's cartoon spectacle, will begin August 24. Harry B. Smith has delivered the complete first act. It is the best constructed act of a musical production that has come under their long observation. No player will be starred or featured in the production. The offering itself and the enormous effects which will be used in the three acts and ten scenes will carry the show to success. The cast now stands: Dr. Phill, Joseph Cawthorn; Little Nemo, Master Gabriel; Mrs. Nemo, Rose Beaumont; the dancing missionary, Harry Kelly; Flip, Billy B. Van, and Gladys, a cat, Dave Abrams. The entertainment will be given an early fall production.

• • •

Sir Gilbert Parker, the author of "The Right-of-Way," has returned to London after a conference with Klaw & Erlanger, under whose management the dramatic version of his famous novel will be toured next season. Sir Gilbert spent only two weeks in New York. Speaking of the American people, he says: "The American thinks quickly and acts quickly; but more remarkable than anything else is his supreme patience with annoyances of all kinds. He endures meekly, goodnaturedly, to the breaking point, and then settles accounts with astonishing justice and swift penalty." "The Right-of-Way" will open its season in Brooklyn Sept. 7. Theodore Roberts and Guy Standing remain as co-stars. May Buckley will play the role of Rosalie and Paula Gloy returns in the part of Suzon.

• • •

Joseph Brooks, of the firm of Klaw & Erlanger, returned from Europe July 20. While in London he obtained a contract with Joseph O'Mara, whom he will star in "Peggy Machree." He also met Lillian Russell in Paris and passed an expert opinion on her selection of gowns for use in her play "Wildfire." Arrangements were made by him for the production in London of the Herbert opera, "Victoria," in which Marie George will be starred.

• • •

Mlle. Genee danced before the king and queen of England last week at Lady Londsdale's garden party at the personal request of the queen. Her highness held a long conversation in Danish with the dancer, congratulating her on her wonderful talents and talking of their native land, Denmark. Mlle. Genee appeared in the ballet, "The Dryad," which she will use in her coming American tour. Messrs. Klaw & Erlanger have secured for her also Delibes' ballet, "Coppelia," which set off to such advantage all the varied attributes of her dancing. Through the valse and grand ball of the first act, with broken rhythm of the Slavic theme, Mlle. Genee foots it with exquisite art. The humor of the ballet lies in the mechanical doll number laid in old Coppelius's work shop of automatic dolls. The valse "Coppelia" and the grand galop offer the fullest opportunity to Mlle. Genee to display her matchless art. Her return to the Empire, London, proved a triumph for the dancer.

• • •

For the coming tour of "Ben-Hur" under the management of Klaw & Erlanger, an entirely new production is being built in the New York shop of the firm. This will be the fourth season of the greatest Biblical play ever staged. When it opens in Sinaloa in September, scenery, costumes and staging will be as new as were the paraphernalia of the play on its first night on Broadway, almost a decade ago. Most of the tour of the company will be spent west of the Mississippi river, and on the Pacific coast. Loyola O'Connor, who will play the role of the mother of Ben Hur, is a Californian. She made her debut with the play, Joseph Grismer-Phoebe Davis company. In that cast were William A. Brady, Warde and Frank Mayo. After a brief experience in the stock she returned to Brady & Grismer, appearing in the first production of "Way Down East."

• • •

The war department has ordered out the troops at Forts Wingate and Grant to suppress an Indian uprising in Arizona, in the land in which the scenes of "The Round Up" are laid. The troops will go through the same experience as are depicted in the big Klaw & Erlanger drama of the plains. It scarcely seems probable in these days Indians would defy the government, but there is no country the Indians are out in the desert, and the troops are rounding them up to chase them back to the reservation. "The Round Up" will open its season at the academy of music, New York, Aug. 31. After a stay of several weeks in the metropolis, the company will return to Boston and Philadelphia, to continue runs which were interrupted by the Arizona contracts. The big drama of the Arizona desert will be staged lavishly and naturally, as it was last season. Maclyn Arbuckle will play the part of the fat and loveless sheriff; Florence Rockwell returns as Echo, but Minnette Barrett will play the part of Polly. But few changes, however, have been made in the big cast which interpreted the play last year. The stage picture of "The Round Up," the bucking ponies and bits from life on the range and the battle remains vastly entertaining to lovers of dramatic representation of a phase of American life which is quickly passing away.

• • •

The many thousands of persons who have enjoyed Sir Gilbert Parker's fascinating stories, "Pierre and His People," will welcome the announcement of the presentation of a play by Henry B. Harris, founded on this delightful book and entitled "Pierre of the Plains.' The new play was written by Edgar Selwyn, who will appear in the title role, opening at Toronto on Sept. 21.

• • •

Marie Dressler will rest up in this country until Aug. 19, when she sails back to London to prepare for the production of her musical comedy in that country. Maurice Levi will work with her on the music. The book will be by Edgar Smith. Marie will finance the whole thing and play the principal part herself in the effort to show London what an American comedienne can do.

• • •

Victor Leon and Leon Stein, the coauthors of the book to "The Merry Widow," have agreed to separate and hereafter will work single-handed. Their last work will likely be "The Prince Child," the new piece, the score for which Franz Lehar will write. Manager Henry W. Savage has the American rights and will produce the piece when completed. Lehar, by the way, is reported to be in financial straits. Despite the fact that he has earned over $300,000 in royalties from his great success, "The Merry Widow," the Austrian composer is credited with losing that amount on the stock exchange in Vienna.

• • •

Bert Leslie denies that he is either the mayor of Staten Island, where he is summering, or that he has any designs of trying for the nomination even. In a word he is satisfied with his official services now, which include chief of police, chief of the fire department, coroner, city clerk and tax collector.

• • •

Charles J. Ross is slowly recovering from the effects of his injured knee which called him out of the Weber show last spring. He is now resting up at the Ross Fenton farm, near Asbury Park, N. J.

• • •

Ethel Levey is settled permanently in Paris, and pursuing vocal studies under Jean de Reszke. From Metropolis, Miss Levey will remain there until she has completed her vocal development. Whether she will go into grand opera in the end is not stated.

• • •

A significant song has just been brought out under the title, "Willie, Won't You Wait a Little Longer?" It is by Bryan and Kern, just to add to the neveity. The composers are not the famous candidates, however, but it was written by Al Bryan and Jerome D. Kern, two popular song writers, and will be sung by Hattie Williams in her forthcoming production of "Fluffy Ruffles."

• • •

Lawrence D'Orsay, whose manners and drawing speech were dramatized by Augustus Thomas in "The Earl of Pawtucket," will abandon starring this season to join the Anna Held company. He will play a part that is fitted to his peculiarities of manner in the new show.

• • •

Georgie Drew Mendum, who has been making a hit in the Clyde Fitch play, "Girls," now running at the Chicago opera house in Chicago, has been engaged to play her old part in "The Girl Question" when that piece opens in New York next month.

• • •

William Raymond Sill and George Hanlon, Jr., are trying out in the East a new vaudeville spectacle called "The Auto Fiends." It is a trick act evolved by young Hanlon, and was seen in the rough with one of the burlesque shows that played here at the Standard last winter. Thelma Fair and a bevy of girls are now working in the sketch, and reports are that it has been elaborated into a big success. The act closes with a sensational auto in which the girls are thought to speed out into the audience in their machines.

• • •

Marie Booth Russell, who in private life is the wife of Robert B. Mantell, is reported to be critically ill in Los Angeles, Cal., but is slowly recovering and will likely start East soon.

• • •

Rehearsals of the next big Klaw & Erlanger spectacle, "Little Nemo," will start the latter part of next month in New York. Among the people already engaged for the company are Cecil Cunningham, Harry Kelly, Billy B. Van, Master Gabriel, Rose Beaumont and Dave Abrams.

• • •

The report last week that the Empire Circuit will lose its two New York houses was confirmed last week. It is said that Sullivan and Kraus will change the policy of the Dewey and the Gotham and devote them to moving picture shows in the future. They will turn over two of their outside houses to the Columbia amusement people and be affiliated with them in the future. This marks another quick shift in the matter of the burlesque rivalry. Two seasons back the Empire people managed to win over Sullivan and Kraus to their side, and it looked as if by this move they had shut their Eastern rivals out of New York, but two theaters were hurriedly taken over, and now they are fortified with three houses in New York city and three in Brooklyn, making six weeks in Greater New York that the Columbia shows will play this season, unless they should readjust their time.

• • •

Junie McRea will take his old place in "The Girl Question" when that piece is put on in New York next month.

TRIALS THAT BESET MOTHERS

What Parents of Young Actresses Must Endure Daily ---Have to Guard Their Offspring From the Intolerable Masher.

The lot of the mother of an actress, says the Chicago Tribune, is much like that of the hen who, having raised a brood of ducklings, was unable to keep them from going into the water. The daughter proves docile enough while her dramatic training is in process, but once her debut is made she becomes an exceedingly independent young woman and insists on having her own way, while her mother clucks on the shore of protestation vainly, realizing it is futile, but unable to keep quiet.

Isabel d'Armond had a hard time getting on the stage. Her mother was strenuously opposed to her entering the dramatic field. Isabel pleaded and coaxed and stormed in vain. Then she tried a new tack. She obtained a number of books on dramatics and, secluding herself, read continually.

She would come out of her seclusion mild and pensive. Her bursts of temper became things of the past. Her friends noticed her unusual gentleness and remarked about it to her mother. Her mother became depressed.

"Isabel," she said one day, "I have noticed a great change in you lately. To what is it due? I cannot tell you how pleased I am."

Isabel smiled pensively. Then she said: "Well mother I have been reading a number of plays here lately and studying up on the lives of great actresses, and it has changed me. There is a certain nobility of character in every actress who amounts to anything, and—well, I am trying to be good. That's all."

It was enough. Isabel went on the stage and presto! the change was over and she was again her wilful self, brooking no interference. Now she leads her mother a merry chase.

• • •

Edith Taliaferro and her sister, Mabel, now playing at McVicker's in "Brewster's Millions," are rarebit fiends. There is never a night but that they insist on having these leathery dainties. Mrs. Taliaferro sets her foot down firmly. She says with great decision:

"Thou shalt not!"

And then the trouble begins. The girls insist. They are hungry. They are starving. Sleep will be impossible until they have something to eat.

They may have a sandwich. There is a wail of distain. Who ever heard of an actress eating a sandwich? Oh, they will go to bed hungry. Better starvation than a sandwich. What is to be done? Who ever heard of a real mother—a flesh and blood mother—allowing her children to go to bed hungry—starving? Mrs. Taliaferro eyes them dubiously. They do look peaked. They have been working hard.

They—geta rarebit.

Those who have not seen Crystal Herne will find it impossible to conceive in what manner she could be displeasing to her mother. She seems the personification of all that is demure and well behaved. When Miss Herne was here recently starring in "The Regeneration," her primness was the characteristic most often remarked upon.

This trait is the one to whichher mother objects. Mrs. Herne is a prominent clubwoman, and has social aspirations for her daughter. It is her wish that Cystal be not only popular in the theatrical world, but recognized as a leader in society.

Crystal, however, will have nothing to do with dinners and dances and pink teas. After the theater she may be found sewing, or that she has any designs of crocheting. Of the last she is fond, and not a child or baby acquaintance but has some dainty article of apparel prepleted by the young actress.

"Why should I," asks Miss Herne, "do what I detest and wear myself out by doing it? I'd do almost anything for you, mother, but schtilliate in society I cannot—honestly."

• • •

The mother of May McManus, playing in "Miss Hook of Holland," had an awful time with her little German girl, and the mashers. May, with her small, quaint face and charming Dutch ways, always was receiving notes. Do what mamma could, insidious little "I love you's" and "Oh, won't you be mine's" would find their way into daughter's hands, and then there would be a scene.

May liked the little notes because they amused her. She had an inherent love for laughter and the notes made her laugh. Once she answered one. Her mother found it out and there was a great combination of Mrs. McManus read the riot act.

"Another performance of this kind and off the stage you go. The convent for you," she said. May, who has known her mother for some time, was aware she meant business.

• • •

To see Elsie Janis is to behold her mother. She is ever present and keeps a vigilant eye open. And as a rule Miss Janis is docile. She did something meriting the maternal displeasure recently, however, when she insisted on playing baseball with a crowd of little boys.

The young actress was passing the baseball field, and paused a moment to watch the game. She beneld a ball held temptingly aloft. Her hands went up in the air.

"Throw!"

"Elsie!" gasped her mother.

There was a cry of delight from the boys and a ball came hurtling through the air. Elsie caught it and tossed it back, smiling. Then, with head aloft, she walked on beside her irate mother.

"How can you do such things, Elsie?" asked the latter. "I should think it would hurt your pride."

"It hurt my finger. Isn't that enough?" asked Miss Janis, and she held out a bruised members for inspection. Since she has been compelled to use her right hand with care, for her third finger is lame.

AMUSEMENTS. AMUSEMENTS.

LYCEUM Last Time To-night Ouida's "MOTHS"

WEEK OF JULY 27th
THE MACK-LEONE PLAYERS
PRESENT
The Famous and Always Fascinating and Intensely Dramatic Study of Criminology by Haddon Chambers.
"CAPTAIN SWIFT"
ANOTHER BIG SCENIC PRODUCTION.
Matinees Wednesday and Saturday. Usual Prices.
Next Week—"STRONGHEART."

JOYLAND
Tomorrow, Sunday, Only—July 26—at 4 and 9:30 p. m.
DARING, DASHING, DEATH-DEFYING.
Marvelous Martin
World's Greatest High Diver.
OTTO JEANCON — Famous Baritone.
Moving Pictures. Band Concert. Dancing Tonight and Wednesday.
BATHING all the time.
Come down, the water's fine.

"BROILERS" AT AGENCIES

What Young Chorus Girl Puts Up With---Men Who Get Jobs for Women Bleed Them of Most of Salary.

"Been swallowed?" inquired the prosperous appearing chorus girl with the elaborately coiffed hair as she sat on the edge of her trunk and swung her faultlessly dressed feet against its sides.

"Yep," dolefully answered the "broiler," a small personage, who crouched on the floor, was anxiously going over and over again some figures in a tiny expense account book, "they've got me for fair. It seems to me as if I never will get through paying them. And I only get $15 a week, you know."

And then the whole pitiful story came out. The worried little woman on the floor had obtained a position with a theatrical company through an agency, which had procured her work in the chorus. She had signed papers to pay them a certain amount out of her salary each week until the commission charged had been entirely liquidated, and the amount was such, that, after it had been paid, it left her almost stranded, with barely money enough to pay her board and lodging, let alone the thousand and one things which she needed and wanted.

"And I don't know what to do," she sobbed, her thin shoulders shaking with her emotion. "I don't know what to do!"

From her stocking the other girl pulled a purse which was none too full.

"How much do you owe?" she asked, and, upon learning the amount, thrust her entire hoard into the other's hand. She cut short the stammered words of thanks with a quick:

"Oh, don't thank me. I'd want anybody to do the same for me. Some one has, too. We all run up against the agencies once in a while."

She spoke the truth. Not a chorus girl or a "broiler" in other words, the lowest salaried, least experienced girl in the chorus—but that has had her day with the agencies. If she is wise, however, she never has but one encounter, but when she is out of a job she goes direct to the managers of the theaters and makes her application, knowing that it is infinitely better to go without work than to get work by putting her head in the mouth of the theatrical "whale," an agency.

In All Large Cities.

In all large cities these agencies operate. As a rule they do not have the appearance of being successful business concerns. They are, on the whole, dingy little offices where applicants are received cordially, "jollied" along interminably, sometimes provided with jobs, but more often not provided for, and in case the work is procured, "bled" with a vengeance which would do credit to the most voracious loan shark.

It seldom is that anybody save the chorus people ever goes to an agency. "Real" actresses know that their best chance is in getting audience either with the manager of a theater or with the manager of the special agency of the producer in whose play they desire to have a part.

All big producers run private agencies which are as far removed from the ordinary places as the east is from the west. These agencies are cared for by people who have had experience on the stage, who have had experience in dealing with people ,who are intuitive, and know just what the public as well as their own employers want. They are able to accurately discriminate between the chaff and the wheat, whereas the first named agencies are presided over usually by persons who know nothing whatever of the real hopes of the theatrical profession, or, if they are at all initiated, have learned their trade by mail. In either case they are not fitted to judge what is wanted in the great field of theatricals.

Shady Work.

Every once in a while the small agencies are found to be engaged in work which is shady if nothing more. They have been found sending young girls into barrooms and into places where no woman could remain and keep her purity unsullied. Those who read the papers will remember the case which was brought to the attention of the public not long ago of a certain agency which delegated a couple of young girls to a dive in Springfield, Ohio, giving them the impression that they were being entered in perfectly legitimate work. Once on the scene of actions they had no choice but to stay, for they were penniless and absolutely in the hands of the men who had deceived them. Here they were found, broken and hopeless by the authorities. The men who had decoyed them were tried, found guilty and sentenced to a term in Joliet.

A prominent Chicago theatrical man said recently:

"I consider the small theatrical agency the greatest menace of the profession today. It is the worst possible place for a girl who is determined to go on the stage to start from. Even if they do get her a job she finds herself tied up and to the had in trying to pay them their exorbitant commissions. My advice to most girls is to keep away from the theaters—that is, from the stage entrance. But if she is determined to try her luck she should at all hazards shun the agency as she would shun smallpox."

MANY ROLES AIM OF ACTRESS

Most of Bigger Stars Have Played Many Varied Parts---Majority, However, Have Not Attained What They Yearn For.

Actresses all aspire to be versatile. They will all tell you they would rather play many parts with success than create a few.

Not over a dozen of the many leading actresses have attained to the desired in this respect. Not over a dozen can boast of handling with superiority more than ten parts during their careers.

In this limited list Viola Allen leads. She was brought up on the stage. She can do no more than estimate, offhand, the number of roles in which she has appeared.

At the age of 12 she proved she had the gifts from which good actresses are made. The next year she went with John McCullough playing girlish parts.

But she was not satisfied until she had played Portia and Rosalind.

Viola Allen has been all of Shakespeare's heroines, and she finds something worth while in each, because she is a wonderful Shakespearean student. She understands how plots are built. She says:

"Shakespeare, more than any great writer, knew and appreciated every type of good woman and expressed all worthy feminine traits in his characters. Though each of his women is different, it is not difficult to interpret them if one is a

DEFECTIVE PAGE

News of the Theater

AT THE LYCEUM

Mack-Leone Players Will Appear Next Week in "Captain Swift," The Production That Brought Fame to the Late Maurice Barrymore.

Is larceny a hobby? Is crime a disease? Is eluding the police one of the rarest sports in the world? Get the answers to those questions (and at the same time have one of the most delightfully exciting evenings of entertainment) from the Mack-Leone Players, when they appear at the Lyceum next week in "Captain Swift."

Compelled by force of circumstances to be a thief in his earlier life, Capt. Swift, after robbing the Queensland, Australia, National bank of £20,000, goes to England, begins life all over again, and by his charm of manner and gentlemanly bearing, he gains entrance to the homes of some of the best families in London, where, during the course of events, he unravels the mystery of his birth (he being an illegitimate child), finds his mother, who is now married and happy and, at the same time, he falls in love with his own natural cousin. The detectives in the meantime have traced him to London by means of certain marked bank notes, leaving but one or two things for him to do, either to expose his mother's past life to her husband and ruin her for life, or Swift himself must die. This he does by his own hand, just as the detectives are forcing the door in order to take him. Capt. Swift was the late lamented Maurice Barrymore's greatest piece of work, and brought him more fame than any other role he ever played.

Mr. Mack will, of course, play the title role, and in the part of the debonair, cool and triumphant Capt. Swift, has one of the most congenial roles of his career. Miss Holmes will play the part of "Stella," the girl who loves the irresistible Captain. Mr. Quigley will play the part created by that grand old actor, W. H. Stoddart. Miss Meade will play the very important role of Swift's mother, in which part she has been seen before. The other members of the company have all been cast in good parts, and the scenic equipment will be on the usual Mack-Leone scale.

Joyland's Next Attraction.

Joyland—White City—will be open tomorrow Sunday, July 26, afternoon and evening, and all the concessions and attractions will be running full blast. There will be a band concert in the afternoon, and Mr. Otto Jeancon, the famous baritone, will be heard on the free platform in one of the latest Eastern song hits, at 4 and 9 o'clock p. m. "Marvelous Martin," the world's greatest high diver, will leap from an 85-foot pole into a net beneath. The bills describe Martin as the most daring, dashing, death-defying devil of all the sensational outdoor acts. He comes here from Luna Park, Coney Island, where he has created a sensation during thet past month. In the evening free moving pictures will be shown, and seats will be provided in front of the free platform. There will be bathing Sunday and all week, and on Wednesday and Saturday dancing parties will be held in the pavilion.

GOSSIP OF THE RIALTO

"The Clansmen" Company to Come on Yacht Dixie From Buffalo to Duluth---Henry B. Harris Has Three August Productions.

New York, July 25.—The deep seagoing actors of "The Clansman" company this season will not make their annual cruise along the Atlantic coast, which originated the pleasant practice of shipboard rehearsals for many of the theatrical companies. Instead, the mode of opening the season will be varied by means of a two weeks' tour of the Great Lakes. Manager (or as the players now entitle him Commodore) George H. Brennan has chartered the staunch yacht Dixie beginning Saturday, Aug. 22, and his rollicking seadogs will embark at Buffalo on that day, a whole fortnight being allowed for the leisurely sailings of Lakes Erie, Huron and Superior. Flag Officer Gulnac Swords will direct the rehearsels, and the office of captain of the day will be alternated by Franklin Ritchie, Al. S. Roth, J. J. McCarthy and Henry I. MacMahon. Down at his summer cottage at Red Bank, N. J., Barry Maxwell, the Uncle Nelse of "The Clansman" production, is practising daily how to touch his cap, scrape a leg and shout "Ay, Ay, sir," in a loud tone of voice—never the Commodore issues a command. Maxwell, by the way, has been officially appointed boatswain with the boys of "The Clansmen" singing quartette as his boat's crew. Rehearsals will be held on shipboard twice daily, and it is not anticipated that the routine of getting ready for the season will be so rudely broken into as it was two years ago this same summer when the Clyde liner chartered by "The Clansman" people and containing all the members of the organization was blown seventy-five miles out of her course and almost foundered by a true Hatteras hurricane. The Dixie, which is a sailing vessel of 500 tons burden with auxiliary steam power, is scheduled to sail into the harbor of Duluth, Saturday, Sept. 5, the company opening their playing season in "The Clansman" on Labor day, Sept. 7. All the expenses of the cruise, as in cases heretofore, will be borne by the management, who thus afford the players a most delightful outing while making the necessary preparations for the year's work.

• • •

Henry B. Harris, whose outlook as to theatrical seasons in general is always of the most optimistic nature and whose attractions generally exceed the time run of the most amusement organizations, with begin the theatrical season in New York with three productions in August. On the 10th Mr. Harris will offer James Forbes' latest comedy, "The Traveling Salesman," with a cast of well-known players, the night of which are Miss Gertrude Coghlan, who has appeared for the last three seasons as Shirley Rossmare in "The Lion and the Mouse," and Frank McIntyre, who became prominent as an exponent of light comedy through his interpretation of Billy Saunders with Robert Edeson in "Strongheart," and Bubby Dumble with the same star in "Classmates." At the academy of music on the 13th, Mr. Harris will present in conjunction with Maurice Campbell, Miss Henrietta Crossman in a repertoire of her most successful plays, chief among them being "The Country Girl." At the Hulson theater on August 24th, Robert Edeson will inaugurate his sixth season as a star under the Harris management in a new play by George Broadhurst, entitled "The Call of the North," and founded on Stuart Edward White's story, "Conjuror's House." Miss Marjorie Wood, who has been with Mr. Edeson since 1901, will this season become leading woman for this star.

MR. JAY QUIGLEY,
Who Will Be Seen as "Marshall," the Spying Butler, in "Captain Swift" at the Lyceum All Next Week

Mr. Harris' next production in New York will be on the 7th of September when Rose Stahl opens her third season in James Forbes' comedy, "The Chorus Lady."

• • •

The inroads of the picture theater at the minimum price of admission at 5 cents continues to be a thorn in the side of the proprietors of many theaters that have heretofore run along without opposition. Just now, as the time for the next season draws near the one matter of conjecture is the future of the vaudeville. It would seem by the movements of some of the shrewdest men in that field that the variety of the present is not having the big vogue it did up to last season. The war played havoc in some directions and in the cheaper avenues the moving picture shows are encroaching upon the vaudeville houses, and it is noticed that all along the line the houses heretofore playing this sort of entertainment are announcing changes in policy. For example a few seasons ago there were few more lucrative houses in the country than the Olympic theater in Chicago. Kohl & Castle made a fortune there and have conducted it as one of their best Chicago houses. Now with the new Majestic controlling the field they are changing the policy there and the coming season the Olympic will likely be devoted to stock musical offerings. They are also keeping the Chicago opera house out of the vaudeville run. This leaves a clear sail for the Majestic. It is said that changes in some of theWestern houses on the Orpheum circuit may be made.

• • •

An effort was made by Samuel Collins, an art dealer in New York, to have Francis Wilson arrested last week on a charge of criminal libel. The comedian purchased some paintings from Collins which were alleged to be imitations of old masters, but it is said that he afterward claimed he had been victimized. Collins is anxious to have the charge cleared up. Wilson was before Magistrate Wahle to oppose the action. Briefs have been filed and a decision will be rendered this week.

• • •

The Friganza Sisters, Bessie and Trixie, will be members of the Cohan & Harris forces in the new show that opens the Galety theater in New York soon. Carrie Bowman is also to be a part of the big company.

• • •

Charles Klein, author of many successful plays, is just now receiving the congratulations of his friends over the happy event of a baby boy born to the Klein household last week. Mr. Klein, who is at his country place in Rowayton, Conn., finishing his new play, "The Maidenmakers," for Henry B. Harris, writes that "the newcomer is a big hit and it looks like a long run. I hope my new play will do as well."

• • •

James K. Hackett cut his European vacation short by a few days and returned to this country last week. It is said that his return was hurried somewhat by the filing of divorce papers by Mrs. Hackett (Mary Mannering). Hackett has refused to discuss his marital affairs since his return, and is busily preparing for a few special summer stock engagements and for his many attractions next season.

• • •

F. Ziegfeld, Jr., has gone to Paris to meet his wife, Anna Held, and together they will look over the European field before coming home in the fall to start preparations for Miss Held's next big production. Julian Mitchell will travel with the Ziegfelds and lend his expert services in making suggestions for the chorus effects. Mitchell has been engaged exclusively for the Ziegfeld shows hereafter and will devote his entire attention to them. The new Held piece will be called "Around the World With Anna Held." Think of the opportunity of looking at the naughty world through those eyes that just can't behave.

• • •

Gus Edwards and Felix Isman have both disposed of their interest in the Circle theater and the show, "The Merry Go Round," now providing summer amusement in New York. The new proprietor is Lawrence Mulligan, who had been a silent partner in the firm heretofore. It is said that Mulligan has disposed of the Chicago rights of the piece to Thomas Noonan, the resident manager of the Illinois theater. It is said that Noonan has made her debut with the Chicago house, which will travel with the show.

• • •

An announcement has been made by Joseph Wheelock, Jr., whose health necessitated his abandonment of the stage and his retirement to the Arizona country, has again taken up theatrical work, but this time in a new field. He is now the manager of the Phoenix opera house at Pheonix, Ariz. It is a rattling good one-night stand, and many a troupe will run up there this season to stop Wheelock's theater on their way out to or back from the Pacific Coast cities.

• • •

Business Manager Ed Pidgeon says that the reports of a possible cancellation of Harry Lauder's time in this country is liable to work damage to all concerned. He says that Mr. Lauder will return positively on Oct. 5, and play in New York for six weeks, for which he is to receive the salary of $3,000 a week. An effort had been made to secure the cancellation of some London and Scotland time by purchase, but the people could not bring this about. They offered Lauder's manager $12,000 for twelve weeks' time, but it was refused. At the conclusion of his American tour Lauder goes back to England to remain for the next nine years, as his time has been booked solidly that far ahead. It is said that at the expiration of existing contracts Lauder will retire from the stage.

• • •

Louise Henry has succeeded Mabel Hite in "The Merry Go Round" in New York. The latter will rest up for a time and then go back to the Whitney forces to be a joint star in a new piece B. C. Whitney now has under way for herself and John Slavin. The pair were great favorites during the long run of the Chicago hit, "A Knight for a Day," and will likely be as big a hit in their new effort.

• • •

Rex Beach, the author of "The Barrier," a dramatic version of which will be produced next season by Klaw & Erlanger, is spending his summer hunting bears in the Yukon country. One of the strongest plays of the coming season has been constructed from the novel, which has made such a vivid impression upon the reading public. Six of the strongest actors on the American stage and one clever woman will be needed to interpret the principal figures of Mr. Beach's mental creation.

• • •

Lillian Russell, who will be seen next season in the Broadhurst-Hobart racing comedy, "Wildfire," is at present enjoying the delights of shopping in London and Paris. Miss Russell will purchase several new gowns for use in the play. Her stay abroad must be brief, as she will begin rehearsals the first week in August. The season of "Wildfire" will open at Asbury Park Sept. 5. Miss Russell will then go to the Liberty theater, New York, for a long stay.

• • •

Paul Armstrong will deliver the manuscript of the naval drama, "In Time of Peace," to Klaw & Erlanger Sept. 1. The play is practically completed, but Mr. Armstrong is polishing it up at his country place near Annapolis, Md. "In Time of Peace" will deal with naval topics and sailors in a new and vigorous fashion. The target practice and the fleet riding at anchor in Hampton Roads promise to be the big scenic effects of the production, which is to be staged lavishly for realistic and light effects.

• • •

A great reception was given Alice Lloyd at her last appearance in vaudeville in New York city before she sailed for Paris and London. She had to sing five songs and make a speech. Miss Lloyd went directly to Paris, where she will be fitted for gowns which she will wear in Klaw & Erlanger's musical comedy, "The Bonnie Belle of Scotland," in which she will appear in the fall. The McNaughtons, who will appear in the same production, sailed on the same boat, but Tom McNaughton will go direct to Scotland to engage twenty hillmen. These will make up a Scotch chorus, and the comedian says the band will be composed exclusively of men who have never been known to wear trousers.

• • •

Rehearsals of "Little Nemo," Klaw & Erlanger's cartoon spectacle, will begin August 24. Harry B. Smith has delivered the complete first act. It is the best constructed act of a musical production that has come under their long observation. No player will be starred or featured in the production. The offering itself and the enormous effects which will be used in the three acts and ten scenes will carry the show to success. The cast now stands: Dr. Phill, Joseph Cawthorn; Little Nemo, Master Gabriel; Mrs. Nemo, Rose Beaumont; the dancing missionary, Harry Kelly; Flip, Billy B. Van, and Gladys, a cat, Dave Abrams. The entertainment will be given an early fall production.

• • •

Sir Gilbert Parker, the author of "The Right-of-Way," has returned to London after a conference with Klaw & Erlanger, under whose management the dramatic version of his famous novel will be toured next season. Sir Gilbert spent only two weeks in New York. Speaking of the American people, he says: "The American thinks quickly and acts quickly; but more remarkable than anything else is his supreme patience with annoyances of all kinds. He endures meekly, good naturedly, to the breaking point, and then settles accounts with astonishing justice and swift penalty." "The Right-of-Way" will open its season in Brooklyn Sept. 7. Theodore Roberts and Guy Standing remain as co-stars. May Buckley will play the role of Rosalie and Paula Gioy returns in the part of Suzon.

• • •

Joseph Brooks, of the firm of Klaw & Erlanger, returned from Europe July 30. While in London he obtained a contract with Joseph O'Mara, whom he will star in "Peggy Machree." He also met Lillian Russell in Paris and passed an expert opinion on her selection of gowns for use in her play "Wildfire." Arrangements were made by him for the production in London of the Herbert opera, "Victoria," in which Marie George will be starred.

• • •

Mlle. Genee danced before the king and queen of England last week at Lady Lonsdale's garden party at the personal request of the queen. Her highness held a long conversation in Danish with the dancer, congratulating her on her wonderful talents and talking of their native land, Denmark. Mlle. Genee appeared in the ballet, "The Dryad," which she will use in her coming American tour. Messrs. Klaw & Erlanger have secured for her also Delibes' ballet, "Coppelia," which set off to such advantage all the varied attributes of her dancing. Through the valse and grand ball of the first act, with its broken rhythm of the Slavic theme, Mlle. Genee foots it with exquisite art. The humor of the ballet lies in the mechanical doll number laid in old Coppelius's work shop of automatic dolls. The valse "Coppelia" and the grand galop offer the fullest opportunity to Mlle. Genee to display her matchless art. Her return to the Empire, London, proved a triumph for the dancer.

• • •

For the coming tour of "Ben-Hur" under the management of Klaw & Erlanger, an entirely new production is being built in the New York shop of the firm. This will be the fourth season of the greatest Biblical play ever staged. When it opens in Shubert's Syracuse, N. Y., in September, scenery, costumes and staging will be as new as were the paraphernalia of the play on its first night on Broadway, almost a decade ago. Most of the tour of the company will be spent west of the Mississippi river, and on the Pacific coast. Loyola O'Connor, who will play the role of the mother of Ben Hur, is a Californian. She made her debut with the Joseph Grismer-Phoebe Davis company. In that cast were William A Brady, Wardo and Frank Mayo. After a brief experience in the stock she returned to the stage, appearing in the Brady & Grismer production of "Way Down East."

• • •

The war department has ordered out the troops at Forts Wingate and Grant to suppress an Indian uprising in Arizona, in the land in which the scenes of "The Round Up" are laid. The troops will go through the same experience as are depicted in the big Klaw & Erlanger drama of the plains. It scarcely seems probable in these days Indians would defy the government, but there is the desert, and the Indians are out in the desert, and the troops are rounding them up to chase them back to the reservation. "The Round Up" will open its season at the academy of music, New York, Aug. 31. After a stay of several weeks in the metropolis, the company returns to Boston and Philadelphia to continue runs which were interrupted last year to fill contracts. The big drama of the Arizona desert will be staged lavishly and naturally, as it was last season. Maclyn Arbuckle will play the part of the fair and loveless sheriff. Florence Rockwell returns as Echo, but Minnette Barrett will play the part of Polly. But few changes, however, have been made in the big cast which interpreted the play last year. The stage picture of "The Round Up," with the bucking ponies and bits from life on the range and the battle remains vastly entertaining to lovers of dramatic representation of a phase of American life which is quickly passing away.

• • •

The many thousands of persons who have enjoyed Sir Gilbert Parker's fascinating stories, "Pierre and His People," will welcome the announcement of the presentation of a play by Henry B. Harris, founded on this delightful book and entitled "Pierre of the Plains." The new play was written by Edgar Selwyn, who will appear in the title role, opening at Toronto on Sept. 21.

• • •

Marie Dressler will rest up in this country until Aug. 19, when she sails back to London to prepare for the production of her musical comedy in that country. Maurice Levi will work with her on the music. The book will be by Edgar Smith. Marie will finance the whole thing and play the principal part herself in the effort to show London what an American comedienne can do.

• • •

Victor Leon and Leon Stein, the coauthors of the book to "The Merry Widow," have agreed to separate and hereafter will work single-handed. Their last work will likely be "The Prince Child," the new piece, the score for which Franz Lehar will write. Manager Henry W. Savage has the American rights and will produce the piece when completed. Lehar, by the way, is reported to be in financial straits. Despite the fact that he has earned over $300,000 in royalties from his great success, "The Merry Widow," the Austrian composer is credited with losing that amount on the stock exchange in Vienna.

• • •

Bert Leslie denies that he is either the mayor of Staten Island, or that there he is summering, or that he has any designs of trying for the nomination even. In a word he is satisfied with his official services now, which include chief of police, chief of the fire department, coroner, city clerk and tax collector.

• • •

Charles J. Ross is slowly recovering from the effects of his injured knee which called him out of the Weber show last spring. He is now resting up at the Ross Fenton farm, near Asbury Park, N. J.

• • •

Ethel Levey is settled permanently in Paris, and pursuing vocal studies under Trabadelo in the French metropolis. Miss Levey will remain there until she has completed her vocal development. Whether she will go into grand opera in the end is not stated.

• • •

A significant song has just been brought out under the title, "Willie, Won't You Wait a Little Longer?" It is by Bryan and Kern, just to add to the nevelty. The composers are not the famous candidates, however, but it was written by Al Bryan and Jerome Kern, two popular song writers, and will be sung by Hattie Williams in her forthcoming production of "Fluffy Ruffles."

• • •

Lawrence D'Orsay, whose manners and drawing speech were dramatized by Augustus Thomas in "The Earl of Pawtucket," will abandon starring this season to join the Anna Held company. He will play a part that is fitted to his peculiarities of manner in the new show.

• • •

Georgie Drew Mendum, who has been making a hit in the Clyde Fitch play, "Girls," now running at the Chicago opera house in Chicago, has been engaged to play her old part in "The Girl Question" when that piece opens in New York next month.

• • •

William Raymond Sill and George Hanlon, Jr., are trying out in the East a new vaudeville spectacle called "The Auto Fiends." It is a trick act evolved by young Hanlon, and was seen in the rough with one of the burlesque shows that played here at the Standard last winter. Thelma Fair and a bevy of girls are now working in the sketch, and reports are that it has been elaborated into a big success. The act closes with a second-annual run, in which the girls are thought to speed out into the audience in their machines.

• • •

Marie Booth Russell, who in private life is the wife of Oliver B. Mantell, is reported to be critically ill in Los Angeles, Cal., but is slowly recovering and will likely start East soon.

• • •

Rehearsals of the next big Klaw & Erlanger spectacle, "Little Nemo," will start the latter part of next month in New York. Among the people already engaged for the company are Joe Cawthorne, Harry Kelly, Billy B. Van, Master Gabriel, Rose Beaumont and Dave Abrams.

• • •

The report last week that the Empire Circuit will lose its two New York houses was confirmed last week. It is said that Sullivan and Kraus will change the policy of the Dewey and the Gotham and devote them to moving picture shows in the future. They will turn over two of their outside houses to the Columbia amusement people and be affiliated with them in the future. This marks another quick shift in the matter of the burlesque mystery. Two seasons back the Empire people managed to win over Sullivan and Kraus to their side, and it looked as if by this move they had shut their Eastern rivals out of New York, but two theaters play the part of Polly. But few changes, however, have been made in the big cast which interpreted the play last year. The stage picture of "The Round Up," with the bucking ponies and bits from life on the range and the battle remains vastly entertaining to lovers of dramatic representation of a phase of American life which is quickly passing away.

• • •

Junie McRea will take his old place in "The Girl Question" when that piece is put on in New York next month.

TRIALS THAT BESET MOTHERS

What Parents of Young Actresses Must Endure Daily ---Have to Guard Their Offspring From the Intolerable Masher.

The lot of the mother of an actress, says the Chicago Tribune, is much like that of the hen who, having raised a brood of ducklings, was unable to keep them from going into the water. The daughter proves docile enough while her dramatic training is in process, but once her debut is made she becomes an exceedingly independent young woman and insists on having her own way, while her mother clucks on the shore of protestation vainly, realizing it is futile, but unable to keep quieting it is futile, but unable to keep quieting.

Isabel d'Armond had a hard time getting on the stage. Her mother was strenuously opposed to her entering the dramatic field. Isabel pleaded and coaxed and stormed in vain. Then she tried a new tack. She obtained a number of books on dramatics and, secluding herself, read continually.

She would come out of her seclusion mild and pensive. Her bursts of temper became things of the past. Her friends noticed her unusual gentleness and remarked about it to her mother. Her mother became depressed.

"Isabel," she said one day, "I have noticed a great change in you lately. To what is it due? I cannot tell you how pleased I am."

Isabel smiled pensively. Then she said: "Well mother I have been reading a number of plays here lately and studying up on the lives of great actresses, and it has changed me. There is a certain mobility of character in every actress who amounts to anything, and—well, I am trying to be good. That's all."

It was enough. Isabel went on the stage and presto! the change was over and she was again her wilful self, brooking no interference. Now she leads her mother a merry chase.

• • •

Edith Tallaferro and her sister, Mabel, now playing at McVicker's in "Brewster's Millions," are rarebit fiends. There is never a night but that they insist on having these leathery dainties. Mrs. Tallaferro sets her foot down firmly. She says with great decision:

"Thou shalt not!"

And then the trouble begins. The girls insist. They are hungry. They are starving. Sleep will be impossible until they have something to eat.

They may have a sandwich. There is a wall of distain. Who ever heard of an actress eating a sandwich? Oh, they will go to bed hungry. Better starvation than a sandwich. What is to be done? Who ever heard of a real mother—a flesh and blood mother—allowing her children to go to bed hungry—starving? Mrs. Tallaferro eyes them dubiously. They do look peaked. They have been working hard.

They—geta rarebit.

Those who have not seen Crystal Herne will find it impossible to conceive in what manner she could be displeasing to her mother. She seems the personification of all that is demure and well behaved. When Miss Herne was here recently starring in "The Regeneration," her primness was the characteristic most often remarked upon.

This trait is the one to whichher mother objects. Mrs. Herne is a prominent clubwoman, and has social aspirations for her daughter. It is her wish that Cystal be not only popular in the theatrical world, but recognized as a leader in society.

Crystal, however, will have nothing to do with dinners and dances and pink teas. After the theater she may be found resting at her hotel reading, writing or crocheting. Of the last she is fond, and not a child or baby acquaintance but has some dainty article of apparel or trifle, so to speak, knitted by the young actress.

"Why should I," asks Miss Herne, "do what I detest and wear myself out by doing it? I'd do almost anything for you, mother, but scintillate in society I cannot—honestly."

• • •

The mother of May McManus, playing in "Miss Hook of Holland," had an awful time with her little German girl, and the mashers. May, with her small, quaint face and charming Dutch ways, always was receiving notes. Do what mamma could, insidious little "I love you's" and "Oh, won't you be mine's" would find their way into daughter's hands, and then there would be a scene.

May liked the little notes because they amused her. She had an inherent love for laughter and the notes made her laugh. Once she answered one. Her mother found it out and there was a great commotion. Mrs. McManus read the riot act.

"Another performance of this kind and off the stage you go. The convent for you," she said. May, who has known her mother for some time, was aware she meant business.

• • •

To see Elsie Janis is to behold her mother. She is ever present and keeps a vigilant eye open. And as a rule Miss Janis is docile. She did something meriting the maternal displeasure recently, however, when she insisted on playing baseball with a crowd of little boys.

The young actress was passing the baseball field, and paused a moment to watch the game. She beheld a ball held temptingly aloft. Her hands went up in the air.

"Throw!"

"Elsie!" gasped her mother.

There was a cry of delight from the boys and a ball came hurtling through the air. Elsie caught it and tossed it back, smiling. Then, with head aloft, she walked on beside her private mother.

"How can you do such things, Elsie?" asked the latter. "I should think it would hurt your pride."

"It hurt my finger. Isn't that enough?" asked Miss Janis, and she held out a bruised members for inspection. Since she has been compelled to use her right hand with care, for her third finger is lame.

"BROILERS" AT AGENCIES

What Young Chorus Girl Puts Up With---Men Who Get Jobs for Women Bleed Them of Most of Salary.

"Been swallowed?" inquired the prosperous appearing chorus girl with the elaborately coiffed hair as she sat on the edge of her trunk and swung her faultlessly dressed feet against its sides.

"Yep," dolefully answered the "broiler," a small personage, who crouched on the floor, was anxiously going over and over again some figures in a tiny expense account book. "They've got me for fair. It seems to me as if I never will get through paying them. And I only get $15 a week, you know."

And then the whole pitiful story came out. The worried little woman on the floor had obtained a position with a theatrical company through an agency, which had procured her work in the chorus. She had signed papers to pay them a certain amount out of her salary each week until the commission charged had been entirely liquidated, and the amount was such, that, after it had been paid, it left her almost stranded, with barely money enough to pay her board and lodging, let alone the thousand and one things which she needed and wanted.

"And I don't know what to do," she sobbed, her thin shoulders shaking with her emotion. "I don't know what to do!"

From her stocking the other girl pulled a purse which was none too full.

"How much do you owe?" she asked, and, upon learning the amount, thrust her own hoard into the other's hand. She cut short the stammered words of thanks with a quick:

"Oh, don't thank me. I'd want anybody to do the same for me. Some one has, too. We all run up against the agencies once in a while."

She spoke the truth. Not a chorus girl or a "broiler" in other words, the lowest salaried, least experienced girl in the chorus—but that has had her day with the agencies. If she is wise, however, she never has but one encounter, but when she is out of a job she goes direct to the managers of the theaters and makes her application, knowing that it is infinitely better to go without work than to get work by putting her head in the mouth of the theatrical "whale," an agency.

In All Large Cities.

In all large cities these agencies operate. As a rule they do not have the appearance of being successful business concerns. They are, on the whole, dingy little offices where applicants are received cordially, "jollied" along interminably, sometimes provided with jobs, but more often not provided for, and in case the work is procured, "bled" with a vengeance which would do credit to the most voracious loan shark.

It seldom is that anybody save the chorus people ever goes to an agency. "Real" actresses know that their best chance is in getting audience either with the manager of a theater or with the manager of the special agency of the producer in whose play they desire to have a part.

All big producers run private agencies which are as far removed from the ordinary places as the east is from the west. Those agencies are cared for by people who have had experience on the stage, who have had experience in dealing with people ,who are intuitive, and know just what the public as well as their own employers want. They are able to accurately discriminate between the chaff and the wheat, whereas the first named agencies are presided over usually by persons who know nothing whatever of the real inwardness of the theatrical profession, or, if they are at all initiated, have learned their trade by mail. In either case they are not fitted to judge what is wanted in the great field of theatricals.

Shady Work.

Every once in a while the small agencies are found to be engaged in work which is shady if nothing more. They have been found sending young girls into barrooms and into places where no woman could remain and keep her purity unsullied. Those who read the papers will remember the case which was brought to the attention of the public not long ago of a certain agency which delegated a couple of young girls to a dive in Springfield, Ohio, giving them the impression that they were being entered in perfectly legitimate work. Once on the scene of actions they had no choice but to stay, for they were penniless and absolutely in the hands of the men who had deceived them. Here they were found, broken and hopeless by the authorities. The men who had decayed them were tried, found guilty and sentenced to a term in Joliet.

A prominent Chicago theatrical man said recently:

"I consider the small theatrical agency the greatest menace of the profession today. It is the worst possible place for a girl who is determined to go on the stage to start from. Even if they do get her a job she finds herself tied up and to the bad in trying to pay them their exorbitant commissions.

"My advice to most girls is to keep away from the theaters—that is, from the stage entrance. But if she is determined to try her luck she should at all hazards shun the agency as she would shun smallpox."

MANY ROLES AIM OF ACTRESS

Most of Bigger Stars Have Played Many Varied Parts---Majority, However, Have Not Attained What They Yearn For.

Actresses all aspire to be versatile. They will all tell you they would rather play many parts with success than create a few.

Not over a dozen of the many leading actresses have attained to the desired in this respect. Not over a dozen can boast of handling with superiority more than ten parts during their careers.

In this limited list Viola Allen leads. She was brought up on the stage. She can do no more than estimate, offhand, the number of roles in which she has appeared.

At the age of 12 she proved she had the gifts from which good actresses are made. The next year she went with John McCullough playing girlish parts.

But she was not satisfied until she had played Portia and Rosalind.

Viola Allen has been all of Shakespeare's heroines, and she finds something worth while in each, because she is a wonderful Shakespearean student. She understands how plots are built. She says:

"Shakespeare, more than any great writer, knew and appreciated every type of good woman and expressed all worthy feminine traits in his characters. Though each of his women is different, it is not difficult to interpret them if one is a

AMUSEMENTS. AMUSEMENTS.

LYCEUM Last Time To-night Ouida's "MOTHS"

WEEK OF JULY 27th
THE MACK-LEONE PLAYERS
PRESENT
The Famous and Always Fascinating and Intensely Dramatic Study of Criminology by Haddon Chambers.
"CAPTAIN SWIFT"
ANOTHER BIG SCENIC PRODUCTION.
Matinees Wednesday and Saturday. Usual Prices.
Next Week—"STRONGHEART."

JOYLAND
Tomorrow, Sunday. Only—July 26—at 4 and 9:30 p. m.
DARING, DASHING, DEATH-DEFYING.
Marvelous Martin
World's Greatest High Diver.
OTTO JEANCON — Famous Baritone.
Moving Pictures. Band Concert. Dancing Tonight and Wednesday.
BATHING all the time.
Come down, the water's fine.

DEFECTIVE PAGE

INTENTIONAL DUPLICATE EXPOSURE

RESTFUL TRIPS AROUND DULUTH

SCENE ALONG THE NORTH SHORE.

SPORTS OF ALL SORTS

ANGELS WIN FROM 'PEGS

Brandon Bunches on Theobald for Winning Runs Early.

Maroons Fail to Hit Nelson With Men on Bases.

Winnipegg, Man., July 25.—(Special to The Herald.)—By bunching hits on Theobald in the second and third innings yesterday, the league leaders defeated Winnipeg by a score of 5 to 2.

Theobald was wild and ineffective. The Angels started at him in the second, scoring two runs, and followed it up with three in the third with only one man down. Terry then took the mound and Brandon only secured one more hit during the game, which was called at the end of the eighth inning on account of darkness.

Nelson threw for O'Dea's men and he held the Maroons safe all the way. They worked one man around in the fourth and another in the seventh, but there was never any danger of them overcoming the Brandon lead.

The detailed score of the game follows:

WINNIPEG.	AB.	R.	H.	PO.	A.	E.
Crum, lf	4	0	2	4	1	0
Ulrich, c	4	0	0	8	2	0
Beatty, 1b	4	0	0	6	0	1
Metzger, 3b	3	0	1	2	0	0
Cox, cf	3	1	0	0	0	0
Bond, rf	3	1	1	1	0	0
King, 2b	3	0	3	3	5	0
Sensenbach, ss	3	0	0	0	1	1
Theobald, p	0	0	0	0	0	1
Terry, p	3	0	0	0	1	0
Totals	30	2	7	24	9	3

BRANDON.	AB.	R.	H.	PO.	A.	E.
Summers, cf	4	0	0	3	0	0
Leikilty, ss	3	0	0	1	1	0
Mack, lf	3	1	1	2	0	0
O'Dea, 1b	3	1	0	10	0	0
Meneice, rf	4	2	2	0	0	0
Wagner, 3b	3	1	2	1	2	1
Livingston, 2b	4	0	0	1	1	0
Custer, c	4	0	1	5	2	0
Nelson, p	4	0	0	0	4	0
Totals	36	5	6	x23	10	2

x—Killed for, hit by batted ball.
xx—Game called on account of darkness.

Score by innings:
Brandon ..... 02300000—5 xx
Winnipeg ..... 00010010—2

Summary: Two base hits—Wagner, King. Stolen base—Crum. Sacrifice hits—Wagner. Double plays—King to Ulrich to Beatty. Bases on balls—Off Theobald, 3; off Terry, 2; off Nelson, 2. Struck out—By Theobald, 3; by Terry, 3, by Nelson, 3. Innings pitched—By Theobald, 2 1-3; by Terry, 5 2-3. Hits—Off Theobald, 5; off Terry, 1. Wild pitches—Nelson. Time of game, 1:25. Umpire—Flaherty.

HANEY IS WILD AND LOSES OUT

Passes and Opportune Hits Defeat Eveleth at Hibbing.

Hibbing, Minn., July 25.—(Special to The Herald.)—The cold wind which swept over the diamond was too much for Old Jim Haney's arm yesterday, and it took on glassy qualities. He was as wild as a March wind, giving seven bases on balls, which the Hibbing team managed to put to good use, winning from Eveleth by a score of 7 to 1.

The feature of the game came in the fourth inning, when Haney filled the bases on passes and Gelselman cleaned them up with a home run over the fence.

Gilchrist had the strings on Eveleth all the way through, giving but three badly scattered hits. His wildness was dangerous, as he gave five passes, but Eveleth couldn't turn them to account with the necessary hits.

The detailed score of the game follows:

EVELETH.	AB.	R.	H.	PO.	A.	E.
Boyle, 3b	4	0	1	2	1	0
Voss, c	2	1	1	5	0	1
Farrell, cf	3	0	0	1	0	0
Keneally, 1b	4	0	1	10	1	0
Haney, p	3	0	0	1	0	0
Walters, 2b	3	0	0	3	4	0
Ryan, cf	4	0	0	1	1	0
McLaughlin, ss	3	0	0	0	2	0
Frecher, rf	3	0	0	1	1	0
Totals	29	1	3	24	10	1

HIBBING.	AB.	R.	H.	PO.	A.	E.
Gieselman, cf	2	2	1	1	0	1
Head, 2b	3	0	0	1	2	0
Booth, 1b	1	1	1	13	0	0
Carroll, c	4	1	2	6	3	1
Fagin, lf	4	0	1	2	0	0
Gilchrist, p	3	1	0	0	4	0
Kleffman, rf	3	1	0	1	0	0
Calligan, ss	3	0	0	3	4	0
Becker, 3b	2	1	0	0	1	0
Totals	25	7	5	27	14	2

Score by innings:
Eveleth ..... 0 0 0 1 0 0 0 0 0—1
Hibbing ..... 2 0 0 4 1 0 0 0 x—7

Summary: Sacrifice hits—Head, Booth, Farrell. Three-base hits—Fagin. Home runs—Gieselman, Booth. Bases on balls—Off Haney, 7; off Gilchrist, 5. Struck out—By Haney, 2; by Gilchrist, 5. Umpire—O'Hayer. Attendance, 375.

TENNIS CRACKS PLAY.

Western Championship Tournament Opens at Chicago.

Chicago, July 25.—Play for the Western title in tennis singles and doubles was expected to start today on the court of the Kenwood Country club. Most of the experts in this portion of the country are entered and the tournament is expected to prove of more than ordinary interest. According to the list of pairings for today, the courts were well occupied. It is considered probable that the winners in singles and doubles will play in the national championship in the East.

BASEBALL

Northern League.

STANDING.

	Won.	Lost.	Pct.
Brandon	40	32	.645
Winnipeg	36	27	.571
Duluth	33	37	.464
Fargo	19	41	.317

Friday's Results.
Brandon, 5; Winnipeg, 2.

Games Today.
Duluth at Fargo.
Brandon at Winnipeg.

American League.

STANDING.

	Won.	Lost.	Pct.
Detroit	54	34	.614
Chicago	49	38	.563
St. Louis	50	39	.562
Cleveland	46	40	.535
Philadelphia	42	41	.506
Boston	39	48	.448
Washington	33	51	.393
New York	32	55	.368

Tigers Blank Naps.

Cleveland, Ohio, July 25.—Detroit defeated Cleveland yesterday 4 to 0. Errors gave Detroit its first two runs, while Crawford's home run was responsible for the next two. Flick played his first game of the season for Cleveland. Score:

	R.	H.	E.
Cleveland	0 0 0 0 0 0 0 0 0—0	4	3
Detroit	0 0 1 0 1 0 2 0 x—4	7	2

Joss and N. Clarke; Summers and Schmidt. Umpires—Hurst and Evans.

National League.

STANDING.

	Won.	Lost.	Pct.
Pittsburg	52	35	.598
New York	50	35	.588
Chicago	49	35	.583
Philadelphia	42	38	.525
Cincinnati	46	42	.523
Boston	38	47	.447
Brooklyn	31	52	.373
St. Louis	29	54	.357

Giants Down Pirates.

New York, July 25.—The score yesterday was 2 to 1 in favor of the home club, all the tallies being made in the first inning. Hits by Tenny and Doyle and a fly from Bresnahan's bat scored the winning runs for New York. Score:

	R.	H.	E.
Pittsburg	1 0 0 0 0 0 0 0 0—1	6	0
New York	2 0 0 0 0 0 0 0 x—2	6	1

Batteries—Willis and Gibson; Wiltse and Bresnahan. Umpires—Klem and Emslie.

Reds Win Opener.

Boston, July 25.—Cincinnati won the opening game of the Eastern trip, 3 to 2. Manager Kelly of Boston was ordered off the field for his protest on a close decision. Score:

	R.	H.	E.
Cincinnati	1 0 0 1 0 1 0 0 0—3	7	2
Boston	0 1 0 0 0 1 0 0 0—2	7	5

Batteries—Spade and McLean; Dorner and Graham. Umpire—Rudderham.

Cubs Win in Eleventh.

Brooklyn, July 25.—Chicago won an 11-inning 2 to 1 victory from Brooklyn yesterday. The visitors tied the score in the ninth inning on two singles and a sacrifice, and won out in the eleventh on a single, a sacrifice and Tinker's double. Score:

	R.	H.	E.
Chicago	0 0 0 0 0 0 0 1 0 1—2	9	0
Brooklyn	0 1 0 0 0 0 0 0 0 0—1	9	1

Batteries—Reulbach, Pfeister and Moran; Wilhelm and Bergen. Umpire—Rigler.

American Association.

STANDING.

	Won.	Lost.	Pct.
Indianapolis	69	41	.594
Louisville	66	42	.471
Toledo	52	43	.547
Columbus	53	46	.535
Minneapolis	59	46	.521
Kansas City	46	53	.465
Milwaukee	46	54	.460
St. Paul	31	67	.316

Goodwin Downs Milwaukee.

Columbus, July 25.—Upp twice kept Milwaukee from taking the lead, once with a throw to the plate and again with a running catch of Bateman's liner. Goodwin batted in the first Columbus run and scored the winning run on his single and low throws by Clark and Brown. Manager McCormick lost a run for Milwaukee by cutting third base. Score:

	R.	H.	E.
Columbus	0 0 0 0 1 0 0 2 x—3	4	1
Milwaukee	0 0 0 0 0 1 0 0 0—1	8	4

Batteries—Goodwin and Fohl; Pape and Roth. Umpire—Hayes.

Saints Win Last Game.

Louisville, July 25.—St. Paul won the last game of the series from Louisville by better all-round playing. George Boardman and "Bus" Brown, a local semi-professional battery, were given a trial by the visitors. Boardman was taken off the plate in the first inning after forcing two runs on his wildness. Brown lasted the entire game and did well. Score:

	R.	H.	E.
Louisville	3 0 0 1 0 0 1 0 0—5	11	1
St. Paul	2 0 0 1 2 0 0 0 3—8	9	2

Batteries—J. Durham, Poole and Peitz; Hall, Boardman and Brown. Umpire—Kerin.

Millers Beat Marquard.

Indianapolis, July 25.—Minneapolis batted Marquard at opportune times yesterday and won a close game from Indianapolis, 5 to 4. Score:

	R.	H.	E.
Minneapolis	1 2 0 0 1 1 0 0 0—5	9	2
Indianapolis	0 0 2 0 0 1 1 0 0—4	11	3

Batteries—Wilson and Block; Marquard and Livingston. Umpire—Owens.

THE WAIL OF THE FAN.

I wonder will we ever have a pennant winning team?
I wonder will we ever have a chance to shout and scream?
I'm tired of reading o'er and o'er sad stories of defeat;
To have a first division team would surely be a treat.
I'm tired of seeing errors made, and tired of batless stars;
I'm tired of having teams come home all bruised with battle scars;
I'd like to get a chance to yell and jump and whoop and rave;
I'd like to have a winning team and see a pennant wave.

I wonder will we ever have a bunting raising day?
Would that a Duluth team again might bring the flag this way!
I'm tired of teams that, down on paper, appear to be the goods,
But when the season ends are found entangled in the woods.
"A pennant possibility" sounds well enough to print,
But usually it lacks the power of pulling off a sprint;
I'm tired of having to invent excuses every day,
And plunking down my cash to see the bunting drift away.

I wonder will we ever have a pennant winning team?
I wonder will we ever have a chance to shout and scream?
I'm sick of seeing other teams outstrip us in the race,
And leave us far behind because we can't keep up the pace.
Would that a Duluth team might win the flag once more,
And set the fans a raging wild as once they were of yore.
I'd like to see just once again a pennant float on high,
And be a raving maniac once more before I die.
—With apologies to the Kansas City Star.

'Phone your want ads to The Herald. Both 'phones, 324.

DULUTH IS DISTANCED

Minnesota Crew of St. Paul Wins Three of Five Events.

Zenith City Bantam Four Fails to Score, Kenora Winning.

FIRST DAY'S RESULTS.

Junior Singles—First, Anderson, Minnesota; second, Monk, Winnipeg.

Senior fours — First, Minnesota; second, Fort William.

Bantam fours—First, Kenora; second, Minnesota; third, Winnipeg; fourth, Duluth.

Junior eights—First, Minnesota; second, Winnipeg; third, Duluth.

Senior doubles—First, Winnipeg.

Winnipeg, Man., July 25.—(Special to The Herald.)—The oarsmen of the Minnesota Boat club of St. Paul almost swept the board on the first day of the Minnesota and Western Canada Rowing association here, finishing first in the senior fours, junior eights and junior singles, and second in the other two events, the bantam fours and senior doubles.

The big surprise of the day was the failure of the Duluth bantam four, which was picked for an easy victory in that event. Kenora won it in easy fashion, gaining a victory, which the Kenora men decided to let go by the board. On account of the strength of the other crews, the Kenora oarsmen decided Thursday night not to start in the bantam fours. They altered their decision over night and surprised everybody by winning, a length and a half ahead of the Minnesota crew. Winnipeg was third, with Duluth, the favorites, trailing. The time of the Kenora men was 8:54, only eleven seconds slower than the time made by the senior fours.

The junior eights was the best event of the day. The Winnipeg crew got away in front, with Duluth close up and St. Paul behind. As the shells neared the finish line, Minnesota sent its stroke up, jumped into the lead at the turn and holding it to the finish. Winnipeg was second and Duluth third. Time, 8:02.

Riley and Aldeous, Winnipeg's pioneer oarsmen, had little trouble defeating the Minnesota pair in 9:07, rowing a pretty race all the way. Minnesota had little trouble in winning the senior fours, with Fort William second. Winnipeg was disqualified on account of a foul.

The regatta will close today.

TO MATCH ZIEHR AND KARKEEK

Claimant of Cornish Wrestling Title May Meet Veteran.

Marquette, Mich., July 25.—(Special to The Herald.)—Aside from horse racing and vaudeville and carnival attarctions, the annual fair of the Marquette County Agricultural society will have a Cornish wrestling tournament. Practically all of the best exponents of the "game of the jackets" in this country are located in Upper Michigan, and it is the intention to make the money prizes sufficiently large that a majority of them will be induced to enter. None will be barred, which means, in all probability, that Jack Karkeek will appear to try conclusions with the Copper country champion.

Ziehr, although a German, has beaten the Englishman at his own game, and is conceded to be the best Cornish wrestler in the Lake region. Furthermore, it is the contention of his friends that he has no peer any where. Young, weighty and powerful and skilled in the science, he usually makes short work of his opponents. He has never yet been defeated.

Karkeek, who is now located in Chicago, won the world's championship many years ago, when he downed the best men in this country and England, and he still lays claim to it. Efforts to arrange a match between Kerkeek and Zielr have been made at various times the past few years, but the men have not yet been brought together. There are many Cornish wrestling authorities who believe the younger athlete would have no particular difficulty in defeating the veteran.

Today the Sox start at the Fargo Brownies and, if they have any spirit in them, they'll be in shape to tear up anything short of the Detroit Tigers after the series of beatings they received in Canada. Next week they will be home and the fans will get another opportunity to see them on their own lot.

It has been the fortune of the Duluth fans to see their team generally at its best and seldom at its worst. At home, they play like ten-time winners in a poor field, but chase them off of the Athletic park diamond and they flounder around like a fish on the beach.

No team can be expected to win every game. If it did, there wouldn't be any baseball. Neither can every team be expected to lose all its games. The happy medium is the thing, and the Sox do not seem able to strike it. On the road about .350 is the proper percentage for any team, but the Sox have an unpleasant habit of gathering about .43 on the road, which is decidedly discouraging to the fans, who are praying for their success.

The Sox have had their share of bad luck. Incidentally, they have been playing pretty bad ball. The pitchers haven't been working just right. The batting wasn't what it might be. That old stunt of bunching the hits in one certain innings to score enough runs to win has almost been forgotten, and the Sox will have to brush up their memories and actions in the next month or, with burning eyes, they will see the 1908 flag floating toward Happyland or the Wheat City.

With the pitching staff bolstered up a little and Henderson in the outfield with Monroe and Ness, there should be a brace. Winnipeg and Brandon don't fare as well on this side of the border as they do in their own land, so there's a chance that in the twenty-six games before the Sox hie away to Canadaland again, there may be a chance in the percentage column and the pennant be closer to Duluth than it is at present.

* * *

Every report sems to indicate that Jack Parres and Ben Tremble made a coarse attempt to fake the fight at Chisholm, Thursday night, go the limit to a draw decision, split the money and let the people who paid it over to se a fair fight whistle for the worth of their coin.

That kind of thing doesn't go in a civilized community, and there are those, who will claim that the towns of Northern Minnesota are civilezed Bob Cherry showed his squareness and his desire to see the game on a proper footing by calling the fight off in the thirteenth round when the purpose of the fighters was obvious.

The game hasn't any too firm a hold in the state of Minnesota for that kind of stuff to be pulled off. It's just what has killed the sport in many a community and any man, who follows prize fighting, should know that it doesn't get him anything. Cherry's action will be lauded by all true sportsmen, and it is to be hoped that neither one of the fighters received a cent of the receipts.

* * *

Now that the Gans-Nelson fight, which was scheduled for Ely, Nev., Labor day, has been called off, Packey McFarland's chance has come and Harry Gilmore, who is again handling the stockyards youth, will lose no time in taking advantage of it. Leave it to Gilmore to make the best of every opportunity. He knows the handling of fighters and, when he believes that Packey has a chance with the pride of Hegewisch, it is practically certain that Packey as a little better than a chance.

It was thought that Tex Rickard could not get the special trains on which he was planning, and Gilmore has been hanging around the outskirts since the Gens-Nelson fight was arranged in the hope that he might step in and close things up for a bout between Nelson and the stockyard boy. If Nelson is sincere in his statements that he will defend the lightweight title against all comers, he should have no trouble in hooking up with McFarland, who is now his logical opponent. The fight will furnish a good betting proposition, but, in view of his going against Gans and his record of never having been knocked out, Nelson will undoubtedly be the facorite.

GERMAN CAR OUT.

Committee Decides Auto Did Not Make Circuit of World.

Paris, July 25.—The committee of the Round the World Race has decided that although the German car has now completed the circuit, as it started from Berlin, it cannot yet be classed, because it was taken on a train across the Rockies and did not cross Japan, being shipped direct from Seattle to Vladivostok, in order to effect repairs The American and Italian cars must reach New York and Paris, their respective starting points, in order to complete the journey around the world.

FITZ HAS NO CHANCE

Freckled One is a Huge Joke as Opponent of Ketchel.

Bob Showed Weakness in Short Fight With Johnson.

By Edward Smith.

Chicago, July 25.—Efforts of Bob Fitzsimmons to revive interest in himself will be met with a smile everywhere. Mike Butler is to blame.

Remember Mike? Of course you do. He is the comely young man who once had a lot to say about running of athletics in the Chicago Athletic association—physical director, in fact.

It was Mike who ran all of the boxing shows laterly in the fine Michigan avenue clubhouse and whose latest achievement was the creation of a lot of scandal over the amatuer boxers, who charged that Mike was offering cash prizes for their prowess in the ring.

Remember now, don't you? Of course, because Mike likes the spotlights about as well as anybody, and incidentally he is well fitted physically to stand in one.

It is Mike who is posing now as manager of the former champion, although what there is or has been to manage is hard to figure out. Still Mike is one of those creative geniuses who will make a situation and force it to go. Hence the ancient Bob's recent challenge to Stanley Ketchel.

Apparently Ketchel has entered into the spirit of the joke situation, which is not without its strong tinge of humor. He has accepted the ancient one's challenge and they are going to fix up a match pretty soon.

Too bad. In the first place this grandest of all ring characters that has passed should be permitted or should permit himself to go to the grave with the grand honors he won in the ring. He should have come to that state of mind before he met the lusty, self-confessed fakir, John O'Brien. It should have dawned upon him then, even if the fight was framed up, that he had nothing left with which to combat youth.

If that test were not enough, the affair in Philadelphia with the giant black, Jack Johnson, should have been the final blowoff. Evidently the Johnson affair was eminently on the level, for Fitz collapsed miserably at almost the first exchange of wallops, showing that his tottering frame contained but the remnants of a glorious past.

His strength was gone, there was no direction to his punches and the once keen eye had entirely lost its cunning. Johnson could have beaten him that night without delivering a single blow.

All he had to do was to let Fitz expend his little remaining force by smashing away at the guarding elbows and forearms.

And now they have patched this old hulk up for another battle, this time with one of the toughest young bulls the ring has known in years. Too bad, too bad!

Will the public in the Far Northwest, where the talk emanated, stand for it? Maybe.

The plausible Butler may make fight fans there think it is fine business, this voice from the grave, this revamping of an ancient and hopeless dream. But it is a shame just the same.

There is no question in the minds of fight fans all over the country who is the middleweight champion, or at least, who is entitled to the honors.

That means Stanley Ketchel. Many believe that Billy Papke can take his measure, and that Hugo Kelly has a chance with him or that somebody else may have a look in. But just now Ketchel has the inside claim, and he is entitled to the honors.

Perhaps Fitzsimmons did quit the ring without a defeat at the middleweight limit. But this is something he will not be able to explain: Why is it that from the time he defeated Jack Dempsey almost up to the present day he has never raised a question about the middleweight championship?

For years Tommy Ryan has claimed the title. He, too, never was beaten for the honors at the middleweight limit. If Fitzsimmons wanted to fight for the middleweight honors, why didn't he stop Ryan's talk or make a match with him for the title? Why bring it up now as a claim that he, and not Ketchel, is champion?

That portion of the American public that takes stock in the fighter like a fighting man, one who fights and ever is ready to defend his honors.

Gift champions and technical leaders of a clas always have been unhonored and unsung. What is wanted is the man with the ever ready biff, the fellow who fights at the drop of the hat and is willing to drop it himself.

Fitzsimmons is a silly old man and has bad advisers.

LONG DISTANCE RACE ON LAKE

Sixteen Yachts Start From Chicago for Mackinac Island.

Chicago, July 25.—Sixteen crack yachts, the pick of the fleets of the great lakes, were scheduled to leave here this afternoon on the annual long distance race of the Chicago Yacht club to Mackinac Island. Fourteen of the boats have figured in previous contests of this event, but the two new comers are of such a quality that unusual interest has been aroused in the 1908 race.

The additions are the Yawl Nahma of Detroit and the Schooner Valmore, recently brought from New London, Conn., to this port by its new owner, William Hale Thompson. As usual the sloops are in the majority for the 330-mile race. There are seven of this class entered as against four schooners and five yawls. With fair sailing breezes, the winner should reach the northern end of the lake by Monday morning.

MINNESOTA HORSE FAST

Lady Maud C. Steps a a Mile in 2:08 1-4 on Fargo Track.

Match Race Feature of Card at North Dakota Fair.

Fargo, N. D., July 25.—(Special to The Herald.)—Lady Maud C., owned by Palmer of Fergus Falls, Minn., defeated Argot Boy, owned by Deryder of California, in a match race, the feature event of the card at the North Dakota state fair yesterday and incidentally stepped the fastest mile of the season on the Fargo half-mile track. The race was won in straight heats, the second of which was run in 2:08¾. Argot Boy never had a chance, breaking badly at the start of the second heat and never coming close to the Minnesota mare.

Daniel Webster won the first two heats of the 2:05 pace, but was sent away several lengths behind the other horses in the third heat and finished third, with Governor Sarles leading. Governor Sarles took the other two heats and the race. The owner of Daniel Webster protested the work of Starter Magnus Flaws of Chicago and Secretary Wilson of the fair took his place.

In the 2:30 pace, Della Downey had an easy time, winning in straight heats.

Summary:

Special Race—Purse, $600.

Horse.	Finish.
Lady Maud C.	1 1
Argot Boy	2 2

Time, 2:09¾; 2:08¾.

2:05 Pace—Purse, $600.

Horse.	Finish.				
Governor Sarles	2	2	1	1	1
Daniel Webster	1	3	2	2	2
Bolden's Brother	3	1	3	3	3
Billy N.	4	4	4	4	4
Montauk	5	5	5		
Athleon Cameleon	6	distanced			

Time, 2:11¾; 2:11¾; 2:11¾; 2:12¾; 2:14.

2:30 Pace—Purse, $500.

Horse.	Finish.		
Della Downey	1	1	1
Tessie Purcell	3	2	4
Lockheart	6	3	2
Warbella	2	6	3
Nutwood Princess	5	4	5
Josephine	4	5	dr

Time, 2:15¼; 2:16¾; 2:18.

"TO BOOT" MEN PROVE STARS

McCarthy is Find of the Year in National League.

Pitcher McCarthy of Boston, who was the "to boot" when the Boston and Pittsburg clubs traded "Cy Young No. 2" for "Cy Young No. 3," has won every game he has pitched for Kelley's men, even defeating the Reds, who owned this young pitcher in the spring.

It seems to be another Harry Howell case. Some years ago Clarke Griffith wanted Jack Powell of St. Louis and offered a bunch of cash, throwing in Harry Howell. Howell was a winner from the start, while Powell was an in and outer for New York and eventually returned to the Browns.

Way back many years ago Hughey Jennings was the "to boot" in a trade that Louisville made with Baltimore. Louisville secured Shortstop O'Rourke, who proved a dead one, while Jennings became a famous player.

Del Howard was thrown in for good measure in a deal that the Chicago and Boston Nationals made, and he has been one of the Cubs' most valuable players.

A few years ago Courtney was handed to Philadelphia. It was thought that at the best he was only a good minor leaguer, but he has been a regular ever since. Then there was Infielder Knabe that Pittsburg secured from Toledo. He did not look very good to Manager Clarke, and the Phillies got him for the draft price. Pittsburg could not get him back now for twice the price.

Frank Chance had no use for Centerfielder Osborne, whom he picked up at Canton, and turned him over to Philadelphia. And Manager Murray thought enough of him to let him take Roy Thomas' place.

SULLIVAN BACK TO LIFE AGAIN

Copper Country Has a Strange Baseball Dream for Distant Future.

Ted Sullivan was in the Copper counry again the other day. Ted is often in the Copper country. The enervating, invigorating properties of the air, which move in from the blue waters of Lake Superior, and is more thoroughly imbued with health-giving qualities by the copper-colored waters of Portage Lake, makes a big hit with Ted. As soon as he strikes Houghton, his head goes up, his step is more sprightly and he becomes once again as in his callow youth. In his exhiliration he becomes enthusiastic over everything and, as is natural, his thoughts lightly turn to baseball.

Then it is the ubiquitous scribe gets busy. With the keen observation and delicate ear of the story-hunter, he seeks out Ted, notebook in hand, and listens to the word of the mighty of baseball, noting the changing expressions of the weather-beaten face of the veteran as he waxes eloquent in his exposition of some plan, more fantastic dream, than which none can conjure up.

It's the same old story every time. Ted strikes the region of red metal. While the finder of Comiskey and other diamond stars innumerable is on the shores of Portage Lake, Copper country fans fall all over themsleves in boosting league baseball. As soon as Ted takes the train for the dust-laden, wind-swept streets of Cub-and-Sox town, the same fans hike to a corner lot, watch a game with twenty-four hits on each side, and errors unaccountable, and dreamily murmur, "There's nothing like the baseball of the home boys, after all."

The latest scheme is an upper peninsula league, with the Copper country, iron country and the Soo mixed in. The story has ambiguous allusions to the possibility of breaking into the Wisconsin-Illinois league, with one team to represent the Copper country, playing successive series in Houghton, Hancock, Calumet and Lake Linden, and winds up in thin air, with nothing said after all, and no promises made.

Ted usually denies the stories after he gets away from the scribes, who swarm around him, and he returns to the prosaic Chicago life. Perhaps he will deny the latest. At any rate, the dreams will not hurt the fans down there, and the corner lot ball will always be with them, so that they will not blow up with a superabundance of baseball enthusiasm.

JACK GOODMAN
Of New Jersey Is a Rising Young Pugilist, Who Recently Gained the Middleweight Class With Honors and Who Will Probably Match Stanley Ketchel Before Long.

GOOD PROGRAM AT BOAT CLUB

Life Saving Crew Will Give Demonstration of Work.

One of the best programs of the year will be pulled off at the Duluth Boat club's main house on Park Point this afternoon, and, if the weather does not interfere, the club members will see a few novel features.

The feature of the program will be a demonstration by the crew of the United States life saving station, something that has rarely been given in the Duluth harbor. The boys will cast a life line to the Minnesota Naval Reserves' training ship, Gopher, and several men will make shore from the ship in the breeches buoy. The members of the crew will also roll their life boat and do other stunts, which come in their training.

War canoe races will furnish entertainment for the crowd. The bankers and doctors will race in the big event and it should be a hummer. The two crews have been practicing for some weeks and are strong. There will be high diving by some of the junior members of the club and other aquatic sports.

TEAMS STILL TIED.

Five Runabouts in Race for the Hower Trophy.

Syracuse, N. Y., July 25.—Without having altered the standing for the Hower trophy in the Glidden tour contest, the five runabouts, which are now tied for first place, entered the city last evening and checked up for the day. They left this morning for Buffalo, where the course of the tour will be started over again and continued until only one team remains with a perfect score.

JOHNSON BADLY BEATEN.

Young Fighter Pounded Badly by Al Kaufmann at Los Angeles.

Los Angeles, Cal., July 25.—It took Al Kaufmann of San Francisco seven rounds to beat "Battling" Johnson almost to insensibility before the Pacific Athletic club last night. No decision was rendered, but the referee stopped the fight when Johnson, with blood streaming from his face, was no longer able to locate his opponent.

Play Double Header.

Two games in the Commercial league are on the bill at Athletic park this afternoon. The Board of Trade team will first meet the Wolvins at 2:30 o'clock, and at 4 o'clock will take on the F. A. Patrick team. The Board of Trade boys have a good lead for the Commercial league pennant, and the other teams are anxious to pull them down.

Fitwells to Superior.

The Fitwell baseball team will go to Superior tomorrow, where the second game in the series for the Head of the Lakes championship will be played. The Fitwells won from the Superior team at Athletic park last Sunday by a score of 1 to 0, and expect to turn the trick again.

WALSH IS PLEASED.

"Tickled to Death" Because His Daughter Eloped.

Kansas City, Mo., July 25.—Thomas F. Walsh, father of Miss Evelyn Walsh, was in Kansas City on his way to Cincinnati to take part in the Taft notification exercises. When told of the wedding of his daughter, Mr. Walsh said:

"I am tickled to death. I knew they were planning to marry. They had not set the day, and it was to be a long way off. I guess they got married to save me from giving away my daughter at the altar.

"Mr. McLean is the finest young man in the country. I had not figured on giving my daughter away to anyone. They eloped to save me, I guess."

Grit—That's Us.

That is why America leads the whole world in athletic sports. It isn't the much talked-of mixture of races; it isn't the climate. It is the national spirit that makes America take the lead in everything that requires quickness, determination, dash and grit; and then, too, some people are of the opinion that it is due to the daily use of a good malt tonic, such as golden grain belt beer. This beverage has won a dignified place in the American home by reason of its pure, wholesome qualities. Order Duluth Branch Minneapolis Brewing company.

SOX OPEN AT FARGO

Will Play Five Games With Browns Before Returning.

Team Will be Strengthened During the Next Week.

A. W. Kuehnow, secretary-treasurer of the Duluth Baseball club, left this morning for Fargo, where the team opens a series of five games today. He will see the Saturday and Sunday games, returning Monday. After the Fargo series the team will come here with Fargo to open next Thursday for a home series of twenty-one games, Fargo coming twice and each of the Canadian teams appearing in a series.

The fans now look for a material boost in the percentage of the Sox. Some strange hoodoo hangs over Canada for the wearers of the blue suits. Every time they cross the border they are soundly trounced, until the fans look for it and are no longer surprised over a long series of defeats.

At home it is a different story. On this side of the border the Sox are the boys with the pennant-winning ability, and, with the long series at home, they should be able to grab off enough games to send them up within striking distance of the top. In the meantime, Brandon and Winnipeg will be mixing it for a few games, and there should be a few changes in their figures.

The trade of Krick for Theobald has not yet been pulled off, but it is in the air, the new third baseman has not yet put in an appearance, and Baker is playing better ball. Henderson, who came East shortly after being released by San Francisco, will join the team here instead of at Fargo, and a new pitcher will be along in a few days.

DETROIT IS CONTENDER

Tigers Look Like Two Time Champs of American League.

Financial Depression is Only Drawback to Baseball Prosperity.

Were it not for the financial shortage that has afflicted the country this year, this season would be the best that was ever known in baseball. In nearly every league, the race has been the best ever. Four clubs are scrapping for the American league championship, three are closely bunched in the National, any one of seven has a good chance of winning in the Eastern league, four clubs are fighting for the American association bunting, six in the Southern league, three in the Ohio and Pennsylvania. Were money plentiful, it would certainly be a grand season for the minor leagues. As it is, having hard struggles to exist.

It must be admitted that the Detroit team has the clues just now over its rivals in the American league. Other teams may have the better fielders, base runners or catchers, but when it comes to pitchers and batters, keep your eye on Detroit.

McIntyre is hitting like a house afire, Cobb is the same Cobb of 1907 only better; Sam Crawford may not possess as good a batting average as he did a year ago, but he is hitting terrifically just the same. "Germany" Schaefer is playing the game of his life in every department of the game, while there are few better clouters in the game right now than Claude Rossman.

Take those first five men in the Detroit lineup and it is enough to give any right handed pitcher heart disease to face them the way they are going now. Keep your eye on the summaries of the games played by Detroit and see if the names of Cobb, Rossman, McIntyre, Schaefer and Crawford are missing from the extra base hit lines. Scarcely a day passes that three of the five do not get their doubles, triples and home runs, and it is not infrequent to find the names of all five located there.

Charley Schmidt is catching in fine shape and Ira Thomas is helping nicely whenever needed. Bill Coughlin does not seem to be going very well and O'Leary has been hurt quite frequently, but the others are going at such a clip that Coughlin's bad work is covered up and O'Leary's absence is not missed.

And then those pitchers, Donovan, Willett, Summers, Mullin, Killian—every one of the five going well. Willett and Summers especially. Since he struck his gait and acquired control, Willett has been the most consistent winner in the league, barring none. Summers is about as good as any of them and showed the morning of July 4 that he was not a quitter when he beat out Addie Joss in a 1 to 0 conflict. Mullin is improving in his work and "Wild Bill" can be depended upon despite his last two defeats. As for Ed Killian, there are few better southpaws than he.

Another thing that helps Detroit out in critical pinches is the ability of the Tiger heavers to hit the ball. Donovan can bat and so can Killian and Mullin is the best batting pitcher in the league. Summers and Willett are not so much, but even they can poke out a timely bingle now and then.

St. Louis' slump is undoubtedly due to the bad work of the pitchers. McAleer has argued all year that his pitching staff was not strong. Just what grounds he had for so claiming was not apparent the way his heavers were pitching, but if any man ought to know, it is McAleer, and he claimed that Howell was his best man. Waddell, of course, is erratic, but at that, he is invincible against certain clubs and with all his eccentricities he should win more than half of his games. Jack Powell should win two-thirds of his battles, while Bill Dineen does not look so bad. But none of McAleer's men have been going any too well on this trip, but will undoubtedly show better when they get back home.

VAN RENSSELAER IS SANE.

New York, July 25.—John Van Rensselaer, a member of one of the oldest New York families, who was arrested several days ago charged with sending a threatening letter to his mother, and who was sent to Bellevue hospital for observation, was yesterday adjudged sane. Van Rensselaer will be sent to the Tombs for a final disposition of the case.

DIFFERENCE IN WORLD'S SERIES

Hard Race in National League to Help American Champs.

From present indication the American league pennant winner this year is going to enjoy a grand opportunity for retrieving the honors of its organization in the world's championship series which annually forms the crowning feature of the baseball year, says Paul Bruske in the Detroit Times.

That the Chicago Cubs have the fight of their lives this year in winning the title in their organization is a fact which can no longer be denied.

Pittsburg has been pushing the world's champions hard of late and New York is but a game or two away from the Pirates. Any one of the three is likely to win a string of games that will enable them to take the lead as Pittsburg did early in the month.

The Cubs lack the dash with which they were playing last year and have suffered from many injuries which must necessarily have impaired the strength of their personnel. Chance is playing but occasionally. Evers is in and out of the game with a very bad ankle, Kling's catching has been away below par and pitchers who is a reliable winner.

The Chicago crowds have lost confidence in Pfeister, Overall has been hit hard quite frequently, Ruelbach's control has been very erratic and Fraser, while a good "spit" ball pitcher, is not so much as their rivals.

It will be impossible this year for the Cubs to rest up their men and wait for the club has been very materially weaker than in past seasons. Most important of all Brown is the only one of the Cub doing now. When the big series comes along, they will be as likely to blow up the big series, content in a big margin of victories. They will have to keep working as the American league teams are to be feared.

BOMB THROWING IN CHICAGO.

Chicago, July 25.—The nineteenth in a series of bomb explosions, credited to a war between factions of gamblers in Chicago, startled guests of the National hotel, 28 Van Buren street, last night. No one was injured. The bomb was exploded on the roof of the six-story building, tearing a large hole in the roof and shattering a skylight. D. A. Dooler, proprietor of the hotel, could state no reasons as to why he was selected as a victim.

Travel By Daylight
TO
WINNIPEG AND THE CANADIAN NORTHWEST
—VIA THE—
NORTHERN PACIFIC RAILWAY

Leaving Duluth at 7:05 a. m., Superior 7:20 a. m., close connection is made at Staples with the

FAST DAY TRAIN

From St. Paul-Minneapolis for the above-named points and Detroit, Crookston, Grand Forks, Grafton and Pembina intermediate.

This train is strictly first-class, carrying only modern equipment, which includes a Pullman Parlor-Cafe-Observation Car.

T. E. BLANCHE, G. A., 334 West Superior Street, Duluth, Minn.

NORTHERN PACIFIC YELLOWSTONE PARK LINE

W. H. SMITH, A. G. A., 817 Tower Avenue, Superior, Wis.

J. T. McKENNEY, C. P. A., 334 West Superior Street, Duluth, Minn.

ALASKA-YUKON-PACIFIC EXPOSITION, SEATTLE, WASH., 1909.

LUCK OF A POOLROOM STRAY

Deal in Vermont Real Estate Was Losing Game Instead of Easy Money.

Granaday's game, under the circumstances occasioned by the operations of the anti-betting law at the tracks, flourished like the green bay tree—whatever that is—and many gentlemen who had not hitherto been regulars at the establishment of the pool room lord sifted in quite frequently now, to make their compliments to the boss and try to win out the price of a week or so at sea, says the New York Press.

Ren Londers, who looked after the Spanish prisoner swindle, and who made a surprisingly good thing out of it in spite of the too occasional exposures in the pubell prints; Feinberg, the lottery man, who visited all the factory buildings in the guise of a clean towel and clean apron purveyor, and thus got close enough to the operatives to sell them the numbers; Tom Hathaway and Dick Bright, who lived off the farmers from whom they pretended to buy land for manufacturing or other developments which never materialized, and a score more of the celebrities of the world that flowered immortalized in Byrnes' book, found the surroundings at Granaday's somewhat to their liking, now that it was so hard to put a bet down at the track without suffering personal inconvenience.

There was a certain satisfaction in simply congregating in Granaday's chance parlors, even if no material benefits followed the meeting. For the citizens of the world's undercrust are as gregarious as any other humans, and, besides, the interchange of ideas at Granaday's was not infrequently of value to the clientele, even though their dollars did pass over to the other side of the boss' desk and there linger, for the most part, indefinitely. It was a pretty well-established fact that a good worker always could learn something to his advantage by keeping his ears and eyes open at the house of Granaday. These glints often developed from the most casual comment, as was the case with Tom Hathaway, after losing his fourth bet and cursing so heartily his luck Lorenzo leaned over and shook hands in congratulatory fashion, bewailed the fact that the opportunities of the regular race track seemed gone forever.

"Better go out and build a track of my own," he said idly. "That's about the only way you can get any privileges these days."

"And then you wouldn't get much privileges," said his partner, Dick Bright. "They'd be telling you what you could do and what you couldn't do, just the same."

"A man's got a right to do what he pleases on his own premises, I guess," said Hathaway, aggrievedly. "Granady does, anyway. If I had a game like a private race track—and it sure is a private game—I'd let my visitors do anything they felt like doing, and if the authorities said anything to me I'd tell 'em to go further. How about it, bo?"

He turned to the man next to him, who happened to be Harry Hitchell, the diamond switch operator. Hitchell turned around and looked keenly at Hathaway and Bright, and, though he had not seen them for years, he recognized them as the pair who had fattened off the farmers in Hazewell county, West Virginia, in the days when Harry himself was just breaking into fast company and practicing with the shorts on the coal miners around Pocahontas way whenever the pay train showed up. He gave no indication of recognition, but joined the conversation cheerily enough.

"Tell the authorities anything you like," he said, "but be a little careful how you go about it. Don't be like the old darky down South who complained to another slave that his master abused him. The other said: 'Why don't you do like I do? Any time Marse John sasses me I sass him right back. If he calls me a low-lived niggah I calls him po' white trash. If he calls me bad names I calls him worse. Why don't you do like me?' So the first darky says he will, and the next time he shows up he looks like he'd been put through a thrashing machine. 'I followed your advice,' he tells the other fellow, 'and see what the boss done to me. I called him a lot of names and this is what I got.' 'Well,' said the other, 'I didn't tell you to let him hear you, did I?' That's the way you got to handle these judges and folks. Make all the threats you like against them, but don't let them catch you at it."

They talked along pleasantly, and as they did so a scheme took shape in the active brain of the diamond switch man, and smoothed itself out the longer he kept up his quiet study of the partners. "Yes," he said finally, "it's a pretty salty summer around New York. Almost got a mind to go back to the old farm."

Hathaway looked at the faultlessly dressed young man, with every appearance of a city bringing up, and spoke doubtingly of any connection Hitchell might have with Mother Nature.

"Oh, this is on the level," said Hitchell earnestly. "My old man is foolish with money and land and all that sort of junk, and he lives up at Castleton, Vt. He's always after me to come back to the village and succeed him as the head of the house. But not for your little playmate."

"Oh, I don't know as it would be so bad," said Bright. "Good place to plant that race track of yours, Tom."

"Fine," said Hitchell, satirically. "If you offered to bet those old gaunders two bits that Wednesday wouldn't fall between Tuesday and Thursday of a certain week they'd want odds. Fat chance anybody'd have with that bunch!"

Granaday broke up the conference with a flash from the track changing the price on Old Honesty.

When they were alone Tom looked at Dick and Dick looked at Tom. "How about Castleton?" asked Hathaway.

"The same dog bit me," said Bright. "What was that guy's name we were talking to?" wondered Hathaway.

"Easy enough to find out," said his partner, and they found out shortly that the diamond switch man worked under the name of Harry Hitchell, but that in reality his name was Clodder, son of old man Clodder, of the Vermont metropolis. This information Mr. Hitchell-Clodder supplied himself in an unobtrusive way.

A few days later Tom Hathaway was getting acquainted with the Castleton crowd. He learned that old Clodder was the richest man of the district, and that was all Tom wanted to know. He wired the news to Dick Bright, who lingered on in New York, waiting for his entrance cue. Then Tom ascertained just where Clodder's land left offff and the neighbor's began. He called on the neighbor, one Parsons, and offered to buy his acres, for he wanted land for a chicken farm. Parsons said he was only a tenant, the owner was a man named Ricketts, who didn't reside in Castleton. However, Ricketts was represented by a local lawyer, and Hathaway called on him.

The lawyer allowed he had power to dispose of the property as he saw fit, and Tom made an offer, which was promptly refused. "I'll give you $2,500 for the property as it stands," said Hathaway, and the lawyer said no. Hathaway left, saying he couldn't go any further. He had hoped to get the land much cheaper.

Finally the land deal was consummated on payments by Hathaway of $2,750, and immediately thereafter Tom engaged the same lawyer to act as his agent. "In case any one should want this particular property," said the new client, "I'll set 'em back $7,500. Savvy?"

The lawyer said he would close at those terms with anybody that wanted to invest in choice Castleton real estate. Then Hathaway disappeared and Dick Bright came to Castleton, suave, well dressed, portly Richard, with the white waistcoat and the general spectacles and the genial smile. He hired a rig from the best livery in town—and the only livery, as well—and enjoyed himself in driving around the hills and lowland, watching them take out the granite and quarry it into the first residence of decoration, taking in the summer life along the little lakes and making himself as well liked as fast as he made himself acquainted.

He wooed old Clodder assiduously, had him to drive, and gave him to drink of the bottled joy of the city folk, and old Clodder responded gratifyingly. One day, after Bright had hurled half a dozen man's sized sniffers into the interior of this staid old resident of a temperance town, and, in addition, had let Clodder win at the euchre game, Dick began to turn a penny where he were. The betting naturally was 8 to 5 on the Junctions, but owing to their chronic hard luck the Rangers and the followers were willing to give even money. The Junction Club bet $2,500 at that figure.

As the hour for the game arrived the Big Tank Junctions in bright new uniforms dashed out upon the field and were immediately the cynosure of all eyes. Steve O'Hara, the marvelous base runner, came in for an extra share of applause. Despite the fact that he was on the opposing side the people of Reeltown were fair enough to recognize his ability. They had not forgotten the occasion two years before when he ran around the bases so fast that he gained ten feet on his shadow and then pulled up a bit.

As usual, Tom Kelley was the umpire. He had already lost two games for the Junctions by stupidity, and it was well-known that a surgical operation was necessary to get a new idea into his head, and then it often escaped out of one of his ears. Though they realized the dangers of such an umpire, the Junctions placed great faith in Zuneburg's fly paper glove that they decided to take a chance.

With the clanging of the gong the contest was on, and cheer after cheer went up for the Rangers. The rooters for the Junctions were so few and far between that the noise was promptly drowned.

It was a pitchers' battle from the star, and Simeon Shotgood, of the Rangers, appeared to have everything. Nobody could hit him safely.

On the other hand, Sammy Swift, of the Junctions, was working like a beaver. Even when a liner was hit it was buried in Zuneburg's fly-paper lined glove, and the batter was as dead as a mackerel. The battle waged fiercely for seven innings, and then the Junctions scored a run. The Rangers came right back and tied it. In the first half of the ninth another tally was added to the Rangers' score, giving them a lead of one run.

As the Junctions took the bat for the last inning, a roar came from the grand stand. With three weak batters up it looked as if the Rangers had a cinch. At this moment there was great activity on the Junction bench. It was necessary that desperate methods be adopted. The pitcher volunteered to be the goat, and while at bat he jumped in the way of a fierce inshoot, and went limping to first base. The next man struck out, but the crowd suddenly became silent, and Simeon Shotgood went up in the air. The next man walked. With two on bases and one out a chill swept over the excited fans as Steve O'Hara, the great batter and base runner, was coming to bat. only a small portion of the Clodder estate at a time, but, after all, this was all of that particular portion needed for the race track; the rest was the land adjoining on the south.

"I'm sorry it isn't yours," said Bright, "because you might as well have had the benefit of the sale as anybody else."

He confided that he was authorized to pay $10,000, or even more, for the land, and he said Clodder was such a good fellow it was a pity he couldn't be in on it some way.

"It's like this," said Dick. "I can give you $10,000 in your hand if you come to me and say, 'Here's a deed to the property.'"

He gave the farmer a significant look. "I don't care who gets the money," he said. "I've got it to spend, and the fellows that put it up don't care who gets it so long as I get the land. Why don't you get busy, Clodder?"

The old man wrung the hand of his benefactor and thanked him warmly.

"I see what you mean," he said, as he took his leave.

Dick threw himself on the bed and rolled around in a fit of joy. Clodder would go straight to the lawyer and make a deal for the land held in the name of Dick's partner, Hathaway. He would have to pay $7,500 for it, but this he would be willing to do when he knew he could get $10,000 for it from Bright. The deal would net the partners a clear $4,500 after subtracting the $2,750 and the $250 paid for the land—and they would still have five acres of old Clodder's homestead, though that wouldn't amount to much.

Hathaway was down at the office of his lawyer by noon of the day following. This should have given Clodder a chance to get busy.

"Any offers for that land I bought the other day?" asked the Granaday stray.

"None so far," said the lawyer, and Hathaway wondered what was keeping Clodder back.

As he stood at the window of the lawyer's office, looking blankly out of the window onto the tree-lined street, a young man in flannels and a stylish straw hat walked past and pushed the knocker on the house of Clodder across the way. "Oh, gee," exclaimed Hathaway, "there's old man Clodder's son!"

The lawyer rushed to the window and looked at the young man, who was just entering the door, and then he looked curiously at his client.

"That ain't Clodder's son," he said. "Clodder never had a son. That's Mr. Ricketts, whose property you own now. He bought the Parsons place a few days before you did."

"How much did he pay for it?" asked Hathaway, faintly.

"Four hundred dollars," said the lawyer.

"Good-by, counselor," said Mr. Hathaway, "I'm going back to a place called Granaday's. I've got a chance there."

FLY PAPER LOST HOT GAME

Ball Stuck to the Bat and the Big Tank Junction's Trick Ended Disastrously.

After paying their heavy penalty to hard luck at Cattletown Corners, the Big Tank Junctions gathered at the post-office one afternoon to devise methods by which they could shake off the hoodoo which had clung to them so tenaciously, says the New York World.

As Steve O'Hara suggested in his opening remarks, everybody knew that the Big Tank Junctions were the best players that ever drove spikes in a diamond, and there was no reason why they should not win. Up to this time they had always resorted to fair methods and scoffed at the idea of using trickery to bring about a victory. They realized, however, that something had to be done or the greatest ball club in history would go down on record as a despised tailender.

At this moment Zeke Zuneburg, the premier second baseman, created much interest by appearing with a glove lined with fly paper, which, he explained, would catch any ball that was hit in his direction. It was a rather novel discovery, and several practical demonstrations showed that it was entirely effacious. Every ball batted or thrown toward Zuneburg stuck to the fly-paper glove as if it had grown there, and the scheme was found doubly effective, as the ball, when thrown to the succeeding player would carry enough of the sticky substance with it to make a muff impossible.

After considerable debate, it was unanimously decided to use the glove in a championship game, despite the fact that it might be considered a form of trickery. Thereupon a challenge was sent to the Reeltown Rangers, a club which had been needing attention for a long time. All details for the great game were arranged, and in the meantime Zuneburg had thoroughly perfected his fly-paper glove.

On the afternoon of the historic contest the streets of Reeltown were congested with people who had come from all parts of the county. Some had come in wagons, some on horseback and hundreds afoot. It was expected that all attendance records would be broken, and they were. The betting naturally was 8 to 5 on the Junctions, but owing to their chronic hard luck the Rangers and the followers were willing to give even money. The Junction Club bet $2,500 at that figure.

As the hour for the game arrived the Big Tank Junctions in bright new uniforms dashed out upon the field and were immediately the cynosure of all eyes. Steve O'Hara, the marvelous base runner, came in for an extra share of applause. Despite the fact that he was on the opposing side the people of Reeltown were fair enough to recognize his ability. They had not forgotten the occasion two years before when he ran around the bases so fast that he gained ten feet on his shadow and then pulled up a bit.

As usual, Tom Kelley was the umpire. He had already lost two games for the Junctions by stupidity, and it was well-known that a surgical operation was necessary to get a new idea into his head, and then it often escaped out of one of his ears. Though they realized the dangers of such an umpire, the Junctions placed great faith in Zuneburg's fly paper glove that they decided to take a chance.

With the clanging of the gong the contest was on, and cheer after cheer went up for the Rangers. The rooters for the Junctions were so few and far between that the noise was promptly drowned.

It was a pitchers' battle from the star, and Simeon Shotgood, of the Rangers, appeared to have everything. Nobody could hit him safely.

On the other hand, Sammy Swift, of the Junctions, was working like a beaver. Even when a liner was hit it was buried in Zuneburg's fly-paper lined glove, and the batter was as dead as a mackerel. The battle waged fiercely for seven innings, and then the Junctions scored a run. The Rangers came right back and tied it. In the first half of the ninth another tally was added to the Rangers' score, giving them a lead of one run.

As the Junctions took the bat for the last inning, a roar came from the grand stand. With three weak batters up it looked as if the Rangers had a cinch. At this moment there was great activity on the Junction bench. It was necessary that desperate methods be adopted. The pitcher volunteered to be the goat, and while at bat he jumped in the way of a fierce inshoot, and went limping to first base. The next man struck out, but the crowd suddenly became silent, and Simeon Shotgood went up in the air. The next man walked. With two on bases and one out a chill swept over the excited fans as Steve O'Hara, the great batter and base runner, was coming to bat. It was rapidly growing dark, and he had decided to drop the ball in the dust in front of the plate, where neither pitcher nor catcher could see it, and then run for a record before they could find it.

Zeke Zuneburg was sitting on the bench holding a great bat across his knees. On his left hand was the fly-paper glove, which by this time had grown so hot that it was beginning to melt. The bat was a home-run affair owned by O'Hara, and Zuneburg was thoughtlessly holding it with the fly-paper glove.

With the idea of deceiving the Ranger fielders O'Hara yelled to Zuneburg to pitch him the home-run bat. After gently stroking it with his fly-paper glove, Zuneburg tossed it to the plate.

Squaring himself for the strategic effort, O'Hara saw an outcurve coming, and instead of swinging with all his might, he pitched the big bat at the ball, to the utter amazement of the opposing infielders, and started on a wild dash for first. The bat was about to fall in the pitcher's box and Shotgun caught it in his outstretched hand, and with an air of disgust hurled it toward O'Hara, who was then turning first base. The first baseman also caught the bat and stood on the bag with it while O'Hara sped on to second. In another second the two runners had crossed the plate. O'Hara was right on top of them and was preparing for a slide into home when the uplifted hand of the umpire suddenly arrested his progress.

"What's the trouble?" he yelled as he dashed toward the official. "We only needed two runs and they are across the plate."

The crowd in the meantime had started to leave the park, and many had already paid their bets. There was a wild commotion as the rooters in the front row saw the umpire lift his hand, and everybody scurried back to his seat.

"Are you crazy?" they heard O'Hara yell. "Haven't we won the game?"

"Well, not so you could notice it," replied the umpire. "Do you see that bat?"

O'Hara looked at the bat and almost fainted. The fly-paper preparation from Zuneburg's glove had melted and run over the business end of the stick, and the ball, when striking it, had stuck hard and fast.

"The pitcher caught that bat on the fly," explained the umpire, "and then threw it to first base, and he also caught it."

"Well, what of that?" demanded O'Hara.

"Nothing," replied the umpire, "except it's a double play and the side is out."

Sorrowfully the Junctions wended their way homeward and to the Big Tank, the hard-luck Nemesis still pursuing.

Hotel Superior
SUPERIOR, WIS.
Leading Hotel—Fine Cafe. Large sample rooms. Bus meets all trains.
American Plan, $2.50 to $4.00.
European Plan, 75c to $2.50.
Special Weekly and Monthly Rates.

State of Minnesota, County of St. Louis, ss.

In District Court, Eleventh Judicial District.

In the Matter of the Assignment of the Mesaba Lumber Company, Insolvent.

NOTICE.

Notice is given that George W. Buck, as assignee of the Mesaba Lumber Company, Insolvent, has filed his final accounts as such assignee and his application asking for the allowance of same and for his discharge as such assignee with the Clerk of the District Court of St. Louis County, Minnesota; and

Notice is given that said assignee will apply to the District Court of St. Louis County, Minnesota, at a special term of said Court to be held at the Court House in the City of Duluth on the 22nd day of August, 1908, at 9:30 o'clock A. M., for an order allowing his accounts and for his discharge as such assignee.

Dated July 25th, 1908.

GEORGE W. BUCK,
Assignee of Mesaba Lumber Company, Insolvent.

Duluth Evening Herald, July 25; Aug. 1, 8, 1908.

TALENTED DAUGHTERS of TALENTED MEN

MRS CLARENCE MACKAY

MISS ANNA MORGAN, JUST BENEATH JACAB REIS, SEATED AT RAISED TABLE. TAKEN AT BANQUET GIVEN IN NEW YORK TO MRS HUMPHREY WARD.

COUNT AND COUNTESS SZECHENYI.

MRS DONALD MCLEAN.

MISS FLORA WILSON

MISS CLARA CLEMENS

MISS MARY HARRIMAN.

The Literary Contingent Includes a Daughter and a Granddaughter of Nathaniel Hawthorne, the Daughter of William Dean Howells, a Daughter of Rear Admiral Sigsbee, Jeanette Gilder, the Daughter of John Hay, and Mrs. Clarence Mackay.

By JOHN S. HARWOOD

(Copyright, 1908, by the Associated Literary Press.)

TALENTED sons of talented men are not having it all their own way these days. In competition with them in almost every field in which they shine they are finding in ever-increasing numbers talented daughters of talented men—daughters of men whose names stand out in literature, finance, railroading, empire building, music, art, religion, statesmanship, industry, war, philanthropy, the stage, and what not. And this country, be it said to its credit, furnishes a very large quota in the army of the world's talented daughters.

The world's literary field, both as to numbers and varied attainments, shows a noteworthy contingent of these talented ones.

There is Rose Hawthorne Lathrop, daughter of Nathaniel Hawthorne, and before she took up the Good Samaritan work of aiding destitute sick women of the New York East side and elsewhere, exclusively a producer of books and a voluminous contributor to magazines for grownups and children. Her "Memories of Hawthorne," written in collaboration with her late husband, George Parsons Lathrop, is, of course, one of the standard works of reference on that great American novelist. Hildegarde Hawthorne, niece of Mrs. Lathrop, and daughter of Julian Hawthorne, widely known in literature and journalism, is now a constant contributor of short stories and sketches to the leading magazines; she is, indeed, one of the very few younger writers who breaks into the staid old Atlantic Monthly with any degree of regularity. Miss Hawthorne has been writing pretty steadily since the middle nineties, and is today ranked among the country's best short-story producers, her work showing decided traces of the literary powers that made her grandfather famous on both sides of the Atlantic. Miss Hawthorne makes her home with her father, and each frequently aids the other in some literary task.

Daughter of John Hay.

Mrs. Payne Whitney—the Helen Hay of a few years ago—as most newspaper readers know, has written several books of poetry which have been favorably received both by the critics and the public. John Hay, her father, used to declare to his friends that he believed Helen had the "divine fire" and would one day prove her possession of it. Beginning with her first book of poems, published in 1898, Mrs. Whitney has now given to the literary world nine poetical collections. Last year her new books numbered two, and the titles show that they were written originally in piecemeal for the entertainment and edification of her own children. Mrs. Whitney's most sustained effort appeared six years ago under the title, "Rose of Dawn." A metrical romance of the South Seas, persons who have spent some time in that island-dotted watery quarter of the globe and are acquainted with the poem are not a little put to it to understand how any one who has not been in the South Seas could so accurately and so beautifully describe them.

Another member of the metropolitan "400" (in which Mrs. Whitney holds high station by reason of her marriage) who has written her book and given other unmistakable evidences of possessing literary skill is Mrs. Clarence Mackay, of whom it is recorded that a discerning foreign "title" once gallantly declared that for any one not to know Mrs. Mackay stamped such an unfortunate as being unknown.

Mrs. Mackay's father was that William Alexander Duer, who was famous in his day and generation as a scholar, a collector of books and a voluminous writer on legal subjects, and Mrs. Mackay's grandfathers on her father's side numbered among them writers, jurists and statesmen distinguished for their brilliant mentality. Before her marriage to Clarence Mackay, about a decade ago, Mrs. Mackay, as Miss Duer, had made quite a name for herself in literary circles by her short stories and sketches. Since she became the mistress of the famous Mackay home, "Harbor Hill," at Roslyn, Long Island, her most notable literary productions have been a drama and a book which was published by one of the most famous publishing houses in this country. The last two years or so Mrs. Mackay has been deeply interested in the school and other home problems of Roslyn, and her literary work has suffered as a consequence. Newspaper readers will recall her strenuous campaign for a seat on the Roslyn school board, which ended in a close but decisive victory for her. Later, the man she opposed, an old member of the board, forgave her for the defeat. As a participator in civic questions all Roslyn is ready to swear at any and all times that Mrs. Mackay has been a shining success. But when all is said and done, her brilliant success as a leader of society has caused her literary and civic talents to be somewhat overlooked, or only referred to as fads of a social light.

Member of the "400."

Also a member of the "400" and with literary talents that are internationally recognized is Mrs. Edith Wharton, whose father, though he made no great noise in the world, was given the credit of being mentally gifted above the average run of mankind. Eleanor Hallowell Abbott, who has the enviable and rather unusual distinction of having won two $1,000 short story contests in the last three years, is a daughter of the Rev. Edward Abbott, noted first in the Congregational and later in the Episcopal church, and an editor and author of verses and histories. Some of Miss Abbott's work was so well thought of by William Dean Howells that he included it in his "Selections of the Best Short Stories." Mr. Howell's daughter, Mildred, now has her short stories appearing in the magazines. Miss Rose Cleveland, mistress of the White House for her brother until he married, is known among literary folk by her novels and magazine articles and the serious study she made of George Eliot's poetry.

Katherine Prescott Wormeley, whose father was a rear admiral in the British navy, and whose mother was a niece of Commodore Edward Preble one of the founders of the American navy, is the author of numerous serious books, among them a life of Balzac, and a history of the work of the sanitary commission, with which she labored indefatigably during the Civil war. In addition, she has translated into English the works of Balzac, Moliere and other French savants. Born in England seventy-eight years ago, Miss Wormeley is passing the winter of her life in the little town of Jackson, N. H. Leaving Julia Ward Howe out of consideration—her father was a banker, with unusual breadth and liberality of education—Miss Wormeley is probably the dean of the literary-talented daughters of today.

Admiral Sigsbee's Daughters.

Mrs. Robert Small, the elder of the daughters of Rear Admiral Charles D. Sigsbee—he who endeared himself in the hearts of his countrymen by his conduct when the Maine was blown up in Havana harbor—contributes regularly to the magazines, while Mrs. Carr, another daughter, has inherited her father's talent for drawing. A year or two ago her annual royalty from the sale of one of her pictures, showing a little girl kneeling with her dollies at her bedside for evening prayers, amounted to over $3,000. The rear admiral, by the by, is marking his retirement by busying himself with pen and pencil, the latter, however, being used much less frequently than the former.

Though she has revealed herself to be possessed of some of her father's ability with the brush, Miss Laurence Alma Tadema, the elder of the English painter's daughters, is best known as a writer of novels, poems and essays, her more important published books numbering about a dozen. She it was who toured America some months ago, telling us in unconventional lectures how to be happy, and attracting considerable newspaper attention by her father unusual views on this and other subjects, including that of diet. In England, Miss Alma Tadema's views on happiness, diet and other things not strictly connected with literature are said to receive more serious consideration than they did here, possibly because of British regard for her father's position.

In the clerical and educational circles in which he moved, the father of Jeanette Gilder, founder of the "Critic" and one of the country's leading essayists, was held to be an extremely gifted man; at one time in his career he conducted a woman's college of considerable reputation while he was at the head of it. Also the daughter of a clergyman, Christine Terhune Herrick probably inherits her literary proclivities from her mother, who is known to the women readers of the land as Marion Harland. Like her mother, Mrs.

(Continued on page 21, fourth column.)

One of the Daughters of Alma Tadema is a Novelist, the Other a Painter of Note---Ellen Day Hale, Daughter of Edward Everett Hale, is a Painter, Also; While Mrs. Harry Payne Whitney, Daughter of the Late Cornelius Vanderbilt, is Both a Sculptor and a Painter---Mark Twain's Daughter a Skilled Concert Singer.

FROM THE MINES AND THE SMELTERS

TWENTY DOLLARS TO THE PAN

Rich Strike on Valdez Creek in Alaska---United States Marshal Says the Entire Country Has Been Found Rich.

Seattle, Wash., July 25.—Twenty dollars to the pan has been struck on Valdez creek, in the Susitna. This news is brought by J. M. Lathrop, former United States deputy marshal at Valdez, who says that the entire section of country has been found rich.

"I was at Seldovia recently," said he, "and met three men, Clarkson, Kane and Greeg, who had just come from the diggings, and they corroborated the reports that had come to Valdez. They told me that many lays had been let in the new district, and every layman was making good. The Alaska Commercial commercial company's agent sent out word that he wanted 200 tons of supplies for the post near the falls on the Susitna, which in itself means that he knows the diggings are permanent. It is a difficult district to get into in summer time, and some of the men who left here last spring to go in by the water route, by Cook Inlet and the Susitna river, had not reached their destination when I was at Seldovia.

"I expect to see a big rush in there this fall, for supplies will have to be taken in over the winter trail, which branches off from the Fairbanks trail at Gulkana. That is one reason the three men whom I met at Seldovia came out. They could not purchase a pound of food in the new district."

Dominion creek is one of the live ones, Morrison, who is working on 35, 33 and 69, below upper, is putting in 125 men. He has five steam boilers and is doing extensive work this summer open-cutting and sinking out pay.

Foley Bennet, on 35 below lower, has a streak of new pay of more than eighty feet on the right limit, running 5 cents to three feet of dirt. Just above him another man has the same line. Bennett is doing extensive work on his old ground, where it is expected he will take out $30,-000 in four weeks.

Peter Roast is open-cutting extensively, and the Swede boys further down the creek in the 70s are doing a big job of open-cutting.

Two large dredges on Walker's fork of the Forty Mile river are working successfully. If they prove themselves profitable workers of the gravels at that part of the north, many other dredges will be installed in the Forty Mile country. Other prospective investors are watching carefully the experiments of these two dredges.

There has just drifted out from the Yukon the story of yet another "Lost Cabin" mine lying somewhere on the desolate Arctic slope, and in search of which a small party of adventurous men set out in April last from Vault creek. This particular "Lost Cabin" is in the declared land of pure gold, and the searchers are James Burnfield, M. J. Lawderback and John Blossi. Somewhere along the Mackenzie river and the Arctic ocean, in the region of Herschel island, the base of the Far Northern whalers, there is reputed to exist a fabulously rich paystreak.

The members of the party are confident that they are on the right track and following no phantom. Their story, too, gains color from the reports of the natives, all of whom tell of a region of virgin gold on the very shores of the Arctic sea.

IN FINLAY RIVER DISTRICT

No Big Strike of Gold Yet Been Made, But Coarse Gold Showings Are Plentiful---No Occasion for Any Stampede.

Victoria, B. C., July 25.—That no big strike of gold has yet been made in the much talked of Finlay River district, is the report conveyed to the department of mines by W. Fleet Robertson, provincial mineralogist, who was deputed to visit and report upon conditions in the new northern placer field. He had not yet reached the ground in person, but took his first report from outward bound miners at McConnel creek, near Babine lake. These men were going for supplies, and doubtless their verdict was prejudiced. At all events they are returning post haste to the ground, where all have claims to which they will devote themselves this season.

The miners referred to were Carr and Johnson, and their story was that no pay streak had yet been reached, but the coarse gold showings were plentiful, and they were hopeful of better things as depth is gained on the claims. They were traveling on snowshoes and it was then mid-June. Another private report from the north says:

"There is no occasion for any stampede to the Finlay, although there will be good camps there, but they cannot come until there are better facilities for the transportation of supplies and the ground can be worked more economically. The ground everywhere appears to get richer as depth is made. It will be some time, however, before the present diggings will make money for any one."

Seattle, Wash., July 25.—Kootenay and Boundary mines shipped 25,518 tons of ore last week, while the smelters of the regions treated an aggregate of 37,065 tons.

According to a statement by General Manager Hodges of the Granby company improvements costing $250,000 are in progress, to enable the company to take advantage of the expected rise in copper.

Among the early July shipments in the Boundary and Kootenay are the four mines of the Dominion Copper company properties that have not shipped previously during the present year.

The Northern Exploration company of Seattle has purchased the old McGilvery Creek mine in the Lillooet district, British Columbia, and is at present operating the property. The mine is described by Maj. B. A. Cardwell, consulting engineer for the company, as a free milling proposition. Formerly the property was operated by the Anderson Mining company. The work was abandoned several years ago and the property has remained until of late in sole to the present owners. The property has a ten-stamp mill operated by water power and a force of ten men are at work at present.

STRIKE MADE BY BIG GIANT

Great Improvement Among Mines of Black Hornet District in Idaho—Tunnel Boring at Jupiter Mountain is Progressing Rapidly.

Boise, Idaho, July 25.—There has been great improvement recently among the mines of the Black Hornet district, ten miles east of Boise. The Big Giant company, operating ten miles northeast of Boise, recently made a big strike in its main tunnel, about 400 feet further into the mountain from the Big Giant vein, having struck at this point the second big fissure known to be on the property as shown by surface explorations. This is No. 5 vein and the crosscut tunnel has been extended fifteen feet into it with no indication of the hanging wall yet. It is believed from surface showing that it has a width of thirty or forty feet. This vein prospects well in free gold and is producing a very large water flow. The ore is similar to that of the Big Giant and may add very largely to the tonnage in the Big Giant vein, which is estimated at 2,000,000 tons. The ore in the new vein is very amenable to the cyanide and amalgamation treatment.

South of the Big Giant mines Col. Spofford has a force of men running a tunnel to cut the Spofford group. One vein that was cut some time ago is a monster and this one will yield from $2 to $10 a ton in gold. The ore can be crushed at very small cost and the gold saved by amalgamation and cyaniding.

Still further south is the Celtic mine and mill, which are running right along and have been for days ago containing a streak several inches wide that produces about $400 a ton.

There is a revival among the quartz mines of Boise county. The Golden Age company, operating at Grimes Pass, above Pioneerville, will soon have five more stamps running. Southwest of this the Buckskin company has a large force of men at work extracting ore and sinking the main shaft. The new mill, with a capacity of fifty tons a day, has arrived here and will be forwarded to the mines as soon as teams can be secured.

Appreciable progress is being reported in the tunnel-boring operations at Jupiter mountain, and indications are favorable for encountering the big ore bodies at a very early date. Robert McKinley, the well-known local operator, is in charge of the work. The recent rich strike at the Big Giant mine a few miles northeast of Boise has been attracting much attention. The vein was cut at a point about 450 feet below the surface and appears to be of enormous proportions. The tonnage at the Big Giant had already been figured at 2,400,000 tons; but the recent strike would seem to indicate the need of a revision of this estimate. The Jupiter mountain formation bears a striking similarity to that at the Big Giant mine, and geologists state that as a matter of fact the two formations are practically identical.

PIONEER AMERICAN COMPANY

In the Parral District of Mexico is the Hidalgo---Mine Has Been Operated Continuously for Twenty-Four Years.

Chihuahua, Mex., July 25.—The Hidalgo Mining company is the pioneer American mining company in the Parral district, state of Chihuahua, Mex. This company began operations there in the year 1884, and has been operating continuously since then. The first property acquired by the company was the Aguilerena mine, located on the Cerro de la Cruz, within the city limits of Parral. A lixiviation mill was built near the mine to treat the ores. The business gradually developed into general custom milling, and the mill was enlarged and the company began to purchase other mines in the district. Among the most important properties acquired were the Presena, the Alfarena, the Fontezna, the Morena, the Viscayan, and San Francisco, all of which are located at Minas Neuvas, near Parral, on the famous Veta Colorado (Red Ledge). On account of its great width and extent this ledge is one of the most remarkable silver bearing ledges in the world.

The Spaniards began mining on this ledge in 1632, and mining operations have been conducted there since then almost without interruption up to the present time. The Hidalgo Mining company erected two large lixiviation properties, and for a number of years treated the ores by this process at a handsome profit. However, recent developments in the treatment of highly silicious silver ores in Mexico by the cyanide process have demonstrated that a greater extraction can be made by the use of the cyanide than by any other process yet discovered, and it is therefore probable that in the near future the company will convert the lixiviation mills into cyanide plants.

Other mines acquired and still held by the Hidalgo Mining company in the Parral district are the San Juanito, Las Cruces, Cabadena, La Luz, and Las Guijas. All of the properties have mademoney for the owners, and have a splendid future before them. In all, the Hidalgo Mining company is at the present time sole owner of eighteen properties in the Parral district.

COST OF PRODUCTION IS LOW

Reported That the North Butte Company is Making Copper at Close Around Seven Cents Per Pound—Plans to Finance the North Butte Extension Company.

Butte, Mont., July 23.—There is little doubt now about North Butte holding first place in the low cost of copper production in the Butte camp, and perhaps for any camp. The excellent grade of ore extracted and the economic management of operations has reduced the cost of production for North Butte to close around 7 cents per pound. In speaking of cost of production General Manager Carson yesterday said: "We are hoisting more than 1,450 tons per day now and we are not afraid of any mine in the country, so far as the cost of production is concerned. We can produce copper as cheap or cheaper and as long as any mine in the world, not even excepting the great Calumet & Hecla."

All of the Butte mines are now operating at normal except the properties of the Boston & Montana company, which are producing about one-third the usual amount. Within another thirty days the Great Falls smelter will be in commission again and then it is expected the Boston & Montana mines will be placed back to normal production.

According to a statement made by Chicago brokers, who are busy with the reorganization of the North Butte Extension company, it has been revealed that the company on July 1, owed approximately $60,000, divided about as follows: Balance due on Overman claim,$37,000; bills payable, $15,000; attachments on property, $8,000. The directors, at a meeting June 27, decided to offer for immediate sale $75,000 in notes of the company in denominations of $500, $1,000 and $5,000, payable on or before 6, 9 or 12 months from date, the proceeds to be used in liquidating the indebtedness. Enough of the notes have already been discounted to take care of immediate requirements, thus avoiding delay in operating the property.

The North Butte Extension property carries the Black Rock vein, on which the Butte & Superior company is now sinking a shaft. There is a great difference in the character of the vein where it has been opened by the Butte & Superior company, for while the latter has encountered heavy zinc value, in the North Butte Extension ground the vein carries no zinc, but, rather, a percentage of lead.

The property is being developed by means of a shaft on the Black Crow claim, which is owned by the North Butte Extension company, and this shaft is now down to a depth of nearly 600 feet. On the 300-foot level a crosscut was run a width of about 60 feet. The character of the vein filling was good, though the values were light. Just below the 500-foot level in the shaft an exceptionally fine stringer appeared, continuing with the same, in an almost perpendicular position, until work was suspended. At a depth of nearly 600 feet, the stringer had widened out to nearly two feet and carried a grade of ore. Some of the miners are of the opinion that this is a spur from the main vein, and that drifting on it would open up a valuable ore deposit.

It was the intention of the company to have sunk the shaft to a depth of at least 1,500 feet, and to have done a large amount of exploration work on the 1,500-foot level.

Preparations are being made by the Goose Lake Copper company to resume work on its property near Cooke City. J. W. Martin of Butte, formerly superintendent of the Raven mine, will have charge. The company has a shaft fifty feet deep and good ore has been found from the surface down, samples assaying as high as 12 per cent copper, with good values in gold and silver. Assays in platinum to the amount of $60 a ton have been obtained. The survey for the new electric road from Columbus to Cooke City passes over the Goose Lake property.

The Little Mina vein, upon which the Parrot company is doing most of its mining at present, is gradually improving. Drifting on the vein at the 1,000 foot level has been prosecuted in both directions from the crosscut for some time. A fine body of high grade ore was opened in the west droft a few days ago.

It is announced that the Butte & New York Mining company, the holding company for the Butte-Milwaukee company, has succeeded in raising money to resume development. The company also announces that the books of the company are open to stockholders. The Butte & New York company in a statement says that it is free from debt and is the owner of its mining property in fee simple. The Butte-Milwaukee company was supposed to be the real owner of the mining property which the Butte & New York company is developing. The latter company was organized on a majority of the stock of the Butte-Milwaukee company, and the minority stockholders have never been able to understand their relation to the new company, which was organized for the purpose of raising money in the East. The Butte & New York company, in addition to owning a majority of the stock of the Butte-Milwaukee company, owns one mining claim outright. The other property in the group, supposedly owned by the Butte-Milwaukee, consists of the Col. Sellers, Pollock, Bird and Narrow Gauge claims.

There is a possibility that work will be resumed by the Butte & London Copper Development company. Some Boston men have made a proposition to the company, which, if accepted, would provide a development fund. However, the offer was not acceptable to the directors and a counter proposition was made, to which no answer has yet been received. The Butte & London has a well located ground and one of the best plants among the new companies in the district. The shaft is 1,100 feet deep, but 300 feet of that is through wash, so that but 800 feet is below bedrock, which is generally insufficient to develop a copper mine in the Butte district. The shaft should be at least 1,600 feet deep. The company has no debts and owns 130 acres of ground on the east side of the old district of Butte. Still further east the Boston & Montana company is pushing development work on the Green leaf and has cut several

(Continued on page 21, second column.)

MINES IN WARREN DISTRICT

Briggs Shaft of Superior & Pittsburg Almost Unwatered—Sinking Will be Resumed After Long Suspension—Recent Strikes at the Junction Bring That Mine to the Front.

Bisbee, Ariz., July 25.—Preparations are under way by the management of the Superior & Pittsburg to resume operations at the Briggs shaft in the near future, owing to the fact that the water in the shaft is now but a few feet deep and is being drained through the Junction shaft at the rate of two and a half inches a day. The unwatering of the Briggs shaft has been one of the most difficult mining problems that has ever confronted a local company. Thousands of dollars have been spent to remove the water from the shaft by pumping, and actual development work in the shaft was discontinued about three years ago.

There is little doubt that in time to come the Briggs will furnish one of the big mines of the district, and that it will become one of the most valuable assets of the Superior & Pittsburg company. On the first level at 900 feet in an easterly direction from the shaft a leached zone of large dimensions was explored on the Top Gallant claim, 600 feet of leached matter being shown. Diamond drilling has shown beyond a doubt that rich bodies of ore will be found with depth. The Briggs shaft is the largest and one of the best equipped in the country.

The resumption of sinking at the Briggs will be an important event in the district.

That the Junction shaft of the Superior & Pittsburg company will be one of the most important shippers of this district is now almost an assured fact. Ore of commercial value was encountered in drift No. 3 on the 1,300-foot level and in crosscut cut at that point about 400 feet from the shaft. Crosscuts 14 and 16 they were numbered, and the ore cut at that point is of a sulphide nature and averages 8 per cent. With the extension of the drift, ore was encountered in what is now called crosscut No. 17, where seven feet of sulphides were passed through. The ore in this crosscut averaged 14 per cent. From crosscut No. 17 another crosscut has been run, No. 21, and twenty-one feet of sulphides have been passed through here. This ore also runs at about an average of 14 per cent. At the present time preparations are being made to raise in the ore to the 1,200 level above where the same grade of ore has been stoped out to some extent.

Another strike was made in a different location in the Junction last week. The scene of the strike is a winze, a new one, No. 2 on the 1,200 level. The winze has been sunk only nine feet up to the present time, but it is all in ore, being sunk in ore. The ore will assay 9 per cent and has an excess of sulphur.

The shaft has been sunk to a depth of 1,517 feet.

Shipments from the other mines of the company continue to be the same as in the past month. The Junction is shipping two cars, the Hoatson seven, the Cole 7, a total of sixteen cars or approximately 700 tons daily.

The Cuprite shaft of the Copper Queen has reached a depth of almost 700 feet and will be connected in a few days with the Czar, sinking will be discontinued and the ground will be further explored.

The new hoist at the Sacramento shaft of the Copper Queen company was tested this week and everything ran smoothly. The skips have not yet been installed, but it is probable that they will be installed and the equipment in active use at the first part of the coming month.

The Wolverine & Arizona began sinking a winze on the silver-leaf ore recently encountered in a crosscut from their main tunnel. It is probable that there is a copper deposit underlying. The ore body has been crosscut for about fifty feet and looks promising. Assays of the ore have yielded $60 a ton in silver and lead.

The Shattuck-Arizona offers nothing of importance this week. Work at this property continues of an exploration and development nature, with gratifying results.

Jerome, Ariz., July 25.—The fact that the Cleopatra company, operating in the near vicinity of the United Verde mine, has recently opened up a rich ore body is regarded as of more than ordinary significance among local operators. It is also noted that the property of the Verde Grande company is now brought into very favorable light, as the Verde Grande lies practically in a midway position between the United Verde and the Cleopatra. With enormous ore bodies in evidence on either side, it is believed that the Verde Grande stands an excellent chance of proving up to the best expectations of its backers. It is well understood that the richest strikes in Jerome have been made after cutting through a cap-stone of iron, which is precisely the sort of formation now being penetrated at the Verde Grande.

Nogales, Ariz., July 25.—Local operators are reported as well pleased with the recent heavy sales recorded in the copper market and much activity is reported, notably at the Mansfield mine, which is now being put in shape for heavy production in view of the improved conditions.

Phoenix, Ariz., July 25.—Among the important stockholders' meetings scheduled to take place here in the near future is that of the Central Mining & Development company operating the well-known Two Queens group in Pinal county, A. T. The meeting is booked for the first week in August, and it appears likely that a vigorous policy will be inaugurated, especially in view of the very encouraging reports that have been coming forward concerning the rich values shown up through recent development operations. It is stated that the second level the vein has just been cut at a depth of 300 feet beneath the surface, showing a width at this point of not less than six feet. As judged by surface assays this vein should undoubtedly prove a heavy producer. An extensive equipment has been installed at the Two Queens, which in addition to its high assays in gold gives good promise

(Continued on page 21, second column.)

LAKE SUPERIOR IRON MINES

New Shaft to be Sunk in Effort to Open the Syracuse Mine—Jones & Laughlin Steel Company Opening Good-Sized Mine in Meadow Property at Aurora.

The interesting statement is made that in the effort to open the Syracuse mine of Pickands, Mather & Co., in the Embarrass Lake district, east of Biwabik, Mesaba range, a new shaft is to be sunk. It is at this property that the heavy overburden of quicksand and bowlers first occasioned tremendous difficulties, and there, consequently, and for months past, the amazing inrush of water has made sinking decidedly slow and costly, and has so far defeated the attempt to tap the ore deposit. It will be the function of the new opening to serve as a well, into which it is hoped the water will drain in sufficient volume to relieve the deluge in the present workings.

That a veritable underground river would be encountered was hardly expected when the development of the Syracuse was started, and now that pumps, of a capacity of 7,000 gallons a minute, are in place to prevent the drowning of the mine entirely, it is found that the shaft, fairly choked as it is with water and exhaust pipes, is too small for both mining and drainage purposes. Little or no work will be done in the way of sinking to the ore body until the new shaft is prepared to handle a portion of the flow of water. The attempt to open the Syracuse has already cost Pickands, Mather & Co. hundreds of thousands of dollars.

In the effort to get through the overburden of quicksand, various schemes were tried, at great expense and much loss of time, but all were unsuccessful, and the task was finally turned over to a company whose specialty is subaqueous construction work. Using compressed air to hold back the sand and water, this company put the shaft down to the ledge and, with the troubles thought ended, the mining concern took charge again. It was an exceedingly difficult task, even for the contractors and their especially designed methods and apparatus, to sink through the treacherous blanket overlying the rock. This was not so much because of the quicksand, but because of the presence of the sheet steel piling, concrete, timber crib-work and other debris resulting from the former operations. It was necessary to cut through the steel piling literally inch by inch, and there were times when it was feared the abandonment of the shaft would be forced.

With the shaft finally anchored in bedrock, it was supposed that the sinking would cause little further difficulty. Good progress was made for a time. Then suddenly, and without warning, water gushed forth from a fissure in a veritable deluge. It was with difficulty that the men escaped. The pumps were drowned out. Since then it has been a continual battle with the water. The inflow has been terrific and inexhaustible. The source of the water is a mooted question, but, in the opinion of mining men, the explanation lies in the near proximity of the Embarrass lake and river. The Bangor mine, a twin property a short distance west of the Syracuse, and which also is being developed by Pickands, Mather & Co., has its troubles with water also, but in not near so great a degree. The ore has been reached and the deposit is being developed.

The Meadow Property.

The Jones & Laughlin Steel company is opening a good-sized mine in its Meadow property, in Section 3, 38-15, at Aurora. It is an underground proposition, the most important development work now in progress being at a depth of 175 feet. There are two shafts. One of these has only recently received its permanent equipment of machinery and has hoisted its first ore within the fortnight. From the other shaft, known as the Fowler, and in which little or no work is being done at present, 35,000 tons of ore were shipped last season. This was the initial production of the mine, the development of which was started only last year. It is not the intention to operate the Meadow vigorously for some time yet, but meanwhile the openings will be extended, and when the ore is needed th property will be ready to supply it. On the Marquette range, the Jones & Laughlin company is developing a very fine mine at Negaunee. This is the Rolling Mill property, at which an extensive deposit of ore of excellent grade is being opened at a depth of some hundreds of feet. The Rolling Mill will eventually take the place of the company's Lake Angeline mine at Ishpeming, which, having produced almost eight million tons of ore to date, has seen its best days, although assured of an active life for a number of years yet.

The New York State Steel company will ship 100,000 tons of ore from its mines this season, if it is possible to take out that amount. The product will come from the Larkin property, formerly the Tesora, in Section 4, 58-17, at Virginia, and the Kellogg, in Section 9, 58-16, about midway between Biwabik and McKinley. Both of these mines are being developed on lands owned by W. H. Yawkey. The Kellogg is especially well known, not only because of the exceptionally high grade ore contained in its deposits, but because the lease under which it is operated calls for the payment of a royalty of $1 a ton, which is about the highest in effect anywhere in the Lake Superior region. Adjoining the Kellogg on the east, and containing Bessemer ore of similar excellent quality, is the Republic Iron & Steel company's Monica property. The work of opening the Monica was started last year, but was subsequently suspended, since which time the property has been idle. It is the understanding that operations are to be resumed shortly, and some ore shipped this season. The Monica is an underground proposition, as are the Kellogg and Larkin.

Stripping at the Hartley.

A particularly large stripping operation on the Mesaba is that in progress at the Steel corporation's Hartley mine at Hibbing. Five steam shovels are employed. Several years' work will be required to remove the overburden. The property comprises four forties and the ore body extends across it almost from one side to the other. At its greatest breadth the deposit is upwards of a thousand feet in width. The ore dips into the Pittsburg Iron

(Continued on page 21, third column.)

FINE ORE BODY IN APACHE

Uncovered by Shot on the 300-Foot Level---Per Cent of Copper is Good---Sulphide Ore is Also Found.

Bisbee, Ariz., July 25.—A shot fired recently in the east crosscut on the 300-foot level of the Anderson-Apache mine, near Hachita, developed one of the richest and most promising ore bodies yet encountered in the development work being done on the Apache ground. About three-quarters of the face of the crosscut is in copper carbonates which run from 12 to 15 per cent copper. The appearance of the strike is such that it is expected the full ore body will be uncovered with a few more shots. Information to this effect comes from L. K. Houlton of Houle & Houlton, who is superintending the work now in progress at the mine.

The importance of this find is magnified from the fact that it is entirely in new territory, being about one-half way between the two pronounced faults on the ground, one of which runs north and south and the other east and west. Some distance away to the north these faults bisect and it is in this ground that the operators of the property expect to find a big ore body, a part of which has already been located. Heretofore most of the development has been along the north and south fault. A crosscut was run from the fault on the 300-level which ultimately will be extended to the east and west fault. This fault is even more pronounced than the other. The development along the crosscut thus far has proven the existence of much high grade ore and as the exploration of the new ground lying between the two faults goes on the results become continually more satisfactory and indicate even better results with greater depth.

Of much interest, too, to the company was the discovery of a fair-sized body of copper sulphides on the 200-foot level. This ore runs extraordinarily rich and is, too, an indication of the value of the ore beneath. This ore also carries a good value in silver.

The contract for shipping the Anderson-Apache ore from the mine to the station has been let to Mr. Houlton. Arthur Houle, consulting engineer for the company, expects to go out to the mine within the next few days to have a look at the work and to give further directions regarding development. He is a firm believer in the future of the Anderson-Apache as a good producer.

THE SILVER KING COUNTRY

Sin Rival Property Making Showing that Pleases Its Owners---As Much Ore in Silver King Mine as Ever Taken Out.

Silver King, Ariz., July 25.—A. W. Downs of London, Eng., is here looking over the properties of the Sin Rival Milling & Mining company, in which he is interested. Mr. Downs is more than well pleased with what he has seen, and believes that with a little more time and labor his company's holding will become one of the biggest silver and copper producing mines in Arizona.

W. F. Donald of Phoenix and Atchison, Kan., is looking at the Silver King property in the interests of himself and his associates. He is going through the underground workings and exploring the old Chimney of the Silver King. He claims that it is one of the most mystifying ore chutes he has ever had the opopportunity to explore, and thinks that without a doubt there is as much if not more ore in the old mine than was ever taken out.

Harry Rahn, foreman of J. H. McCabe on the old Cloudburst, has a force of men at work straightening out the workings, and has discovered several ore chutes running good values in silver and gold. He has also had the old Stoneman grade Silver King road put in strictly first-class condition from the old town of Pinal to the Silver King mine, a distance of five and one-half miles. Gen. F. N. Solawass, who yesterday passed over the road to the Silver King properties, states that he had no trouble whatever with his machine and found it far beyond his expectations.

The Gilson properties closed down July 1 and will remain idle until the new machinery ordered for the McGred and Brown group arrives.

THE GIROUX CONSOLIDATED

Five Hundred Ton Concentrating Mill Completed---Blast Furnace Will Also be Blown In as Soon as the Concentrator Starts.

Ely, Nev., July 25.—Joseph L. Giroux, president of the Giroux Consolidated properties, after several days' examination of the company's holdings here, said: "The 500-ton concentrating mill has been completed, at a cost of $150,000, and pending the day that it is placed in commission the working force at the mine has been reduced to sixty-five men. The main work now in hand is the sinking of the Alpha shaft, which is down 1,145 feet. It is expected that water will be encountered in quantity at 1,200 feet. Enough water is making now to run the mill at half its capacity if desired. If expectations are realized, water will be developed sufficient to run the mill at capacity and so avoid bringing water from Steptoe valley, twelve miles away, which would involve a cost of $250,00. The Giroux is developed for a distance of nearly one mile by four shafts on the main quartz-porphyry dike, which extends for a total distance of 2¼ miles on the company's ground. Already 3,000,000 tons of ore are in sight, and it is estimated that it will average 2¼ per cent copper."

The 200-ton blast furnace smelter of the Giroux company has also been completed and will be blown in as soon as the concentrator starts up. It cost about $45,000. As to cost of manufacturing copper, Mr. Giroux said that the estimates on cost from the quartz-porphyry low-grade ore run from 8 to 9 cents. These estimates do not take into account the high-grade ore from the Alpha shaft.

It is reported here that, as a result of a compromise, a coalition of the railroad interests of the Guggenheims and the Goulds in Nevada has been agreed upon. The Western Pacific, it is said, has abandoned its proposed branch to Ely, and the money is to be used to extend the Nevada Northern, owned by the Nevada Consolidated and Cumberland Ely (Guggenheim enterprises), from Ely to Pioche.

Goldfield, Nev., July 25.—Harry P. Taylor, J. C. Niven and Lyttleton Price, all Salt Lake young men, have cleaned up $250,000 in the last three weeks from the engineers' lease on the Florence-Goldfield. They found a vein of shipping ore, averaging two feet in width, on June 18. The rock carries values of $230. One lot of thirty-one tons carried fifty-four ounces, making the shipment worth $33,480.

GOOD INDICATIONS OF OIL

Found in Sand on the Holdings of the Purea Oil Company in the Santa Rosa District of New Mexico.

Bisbee, Ariz., July 25.—The stockholders in the Purea Oil company are very much elated over reports which have just reached them from their holdings in the Santa Rosa, N. M., district, where their claims are located.

The information came in the form of a letter from Biddy Doyle, of this city, who is representing the stockholders on the field and who has charge of the aprations there. He also sent by express to C. A. Overlock of this city, who is one of the chief stockholders, a sample of the water taken from the bottom of the well, together with samples of the mud at the bottom of the well.

When the well reached a depth of 1,000 feet, there was trouble with the drill, owing to its having passed through the limerock formation in which oil is usually found, and it was thought for a time that the well would have to be abandoned.

Immediately following the letter containing this information came samples from the bottom of the well. The mud was almost pure asphalt, and smelled strongly of oil while the water was impregnated strongly with oil. The experts i nthe field who have seen the mud and the water express no doubt as to a good flow of oil being found further down.

ThePurea Oil company is made up almost entirely ofBisbee men, among whom are L. C. Shattuck, C. A. Overlock, Walter Douglas, W. H. Brophy and others. They have in all 7,000 acres. The Santa Rosa company is also isnking a well in the neighborhood of the holdings of the Purea company.

THE EVENING HERALD

AN INDEPENDENT NEWSPAPER.
OFFICIAL PAPER OF ST. LOUIS COUNTY.

Published at Herald Bldg., First St. Op. P.O. Square,
THE HERALD COMPANY.
Phones: Counting room, 324; Editorial rooms, 1126.

SUBSCRIPTION RATES PAYABLE IN ADVANCE
United States and Canada, Postage Prepaid.

Daily, per year, in advance	$4.00
Daily, six months, in advance	2.00
Daily, three months, in advance	1.00
Daily, one month, in advance	.35

Entered at Duluth Postoffice as Second-Class Matter.

DULUTH WEEKLY HERALD.

Per year, in advance	$1.00
Six months, in advance	.50
Three months, in advance	.25

Entered at Duluth Postoffice as Second-Class Matter.

BY CARRIER, IN THE CITY, TEN CENTS A WEEK
EVERY EVENING—DELIVERED.

Single copy, daily	$ .02
One month	.45
Three months	1.30
Six months	2.60
One year	5.00

TO SUBSCRIBERS.

It is important when desiring the address of your paper changed to give both old and new addresses.

A POINTED ADDRESS.

C. D. Griffith of Sleepy Eye, president of the Minnesota Bankers' association and one of the most successful country bankers in the state, prodded some very sore spots in the body politic in his address to the bankers' convention yesterday, and he did it just like a man who thinks as a citizen first, and who is not blinded by business or personal prejudices.

For instance, he said: "Why cannot our houses of congress see that the key to the situation in the control of corporations is first to control the issue of all their securities?" There are business men and bankers who grow very red in the face when such proposals are made, and declare that it constitutes an impudent interference in private business. But Mr. Griffith has the right idea; over-capitalization is the mother of economic abuses, and these abuses are only to be cured by rigid public regulation of capitalization. To force the people to yield dividends on grossly inflated capital is to perform highway robbery on a large scale, and a government which permits it is grossly neglectful of its duty.

Another important matter upon which Mr. Griffith touched was the mortgage registry tax, the sole fruit of the tax amendment for which so much was promised. Designed to relieve the heavily-laden borrower and to make the wealthy lender bear the burden, it has worked just the opposite result, and it always will so long as it is retained upon the statute books. It should be repealed, and the tax amendment to the constitution that made it possible should be thrown into the scrap-heap with it.

The looting of trust funds by receivers who prolong their receivership while they and their attorneys draw fat fees was also vigorously attacked, and Mr. Griffith suggests that the liquidation of all failed state banks should be entirely in charge of the superintendent of banks, who is to appoint and pay a receiver "according to the per cent paid to creditors, and not allow a receiver to prolong his job for years as is usually done." Too often, under the present system, receiverships have been profitable to the receivers and disastrous to the creditors.

"I wish to go on record," said Griffith, "that we will have to do something in the way of guaranteeing deposits in all banks, or we will certainly have government savings banks, which will receive their deposits principally from the rural districts." The Herald has long advocated both the guaranteeing of deposits and the postal savings banks, and it cannot see that anything but good will come to the established banking institutions of the country from either. The postal banks will draw largely upon funds that now never get into the banks, and the deposit guaranty system will insure against the disastrous "runs" that follow every panic, in which the strongest and soundest banks may be forced to close their doors. The deposit guaranty system is for the benefit of the public as well as that of the bankers, and while some bankers oppose it, the public is likely to demand its adoption.

PROPHETS OF GOOD.

Says an "anxious inquirer:" "Why doesn't the school of prophecy reform and produce at least now and then a seer who will tell us of the good that is to come? The latter-day prophets are prophets of evil. They either tell us of something that has not happened up to date, though the time set for the event has passed, or insist, after the fact, that they foresaw the evil that has come. But why this predominance of pessimism? Not all or even half the things that happen are evil. The world is getting better, not worse. Why don't the prophets, if they really have the power to foresee things, discover and disclose some of the good? Do they think that the people are interested only in the evil? Is there more personal gain to them in foretelling disaster and destruction? They can hardly say that, because since the days of Mother Shipton nobody has tried. They have all posed as confidants of the worker of evil."

"I am an old man," said a sage once; "and I have had many troubles. But most of them never happened."

In other words, just as anticipation of pleasures often exceeds the realization, so preconceptions of evil often—usually, in fact—are worse than the events.

Prophets of evil who prophecy for sensation's sake are useless bores; but prophets who tell us that evil will come unless we avert it, and that tell us how to avert it, are useful; indeed, they are truly prophets of good because they teach us how to prevent evil and to produce good.

If your automobile is racing down a mountain road, and somebody stops you to say that the road goes over a thousand-foot precipice just around the corner, that person is a prophet of evil, but of evil that you can avert. He prophecies death if you kee pon, but safety if you heed his advice. And as you are likely to heed his advice, he is really a prophet of good.

Nobody has any use for the fellow who goes about dismally foretelling calamities that cannot be avoided, and that he would not avoid if he could, so much does he love disaster. Some people, too, dislike the fellow who goes about telling people that if they keep on as they are going, they will get into trouble; and the more evidently true his prophecy, the less such people like it. But the prophecy of warning and of instruction is necessary, even though the prophecy of gloom is unnecessary and a bore.

There should be a sharp distinction, therefore, between the prophets who foretell disaster from a ghoulish and unwholesome love of evil, and the prophets who point the way to peril and at the same time show the road to safety. The former are nuisances, the latter are blessings. The prophet of good who persisted in saying that everything is going to be all right anyway, no matter what anybody does, would be a stumbling block to progress if anybody believed him.

VACATIONS IN DULUTH.

For those fortunate individuals whose employers are wise enough to grant them reasonable vacations, or who, being their own employers, realize that they can do better work in forty-eight weeks than in fifty-two, there is a wide variety of vacation trips from which to choose. One may run out to the Yellowstone park, one may visit some seaside resort, one may put in a pleasant month at some mountain retreat, or one may even take a short run to Europe.

But no matter how far one may go, or how expensive one's trip becomes, it would be impossible to find greater pleasure, more perfect rest or keener enjoyment than may be found right in or near Duluth itself.

For those who choose to rest at home, there is a multitude of little trips of an hour, half a day, a day or a week in which perfect pleasure is to be found.

In the heart of the city there are beautiful parks to be visited, in which pleasant hours may be spent. At Fourteenth avenue east is Chester park, where a charming walk borders a scenic brook on both banks. At Tenth avenue east and Fourth street is Portland square, as pretty a little park as any city affords, where a book and a bench under the trees will provide a refreshing half-day's outing. In the West end and West Duluth there are other charming beauty spots, and at Lester Park and upon Park Point are delightful places for brief outings.

Near by there are lakes and streams of wild but brilliant beauty, where rest or recreation or both may be found in abundance. For longer trips, the north shore trout streams, scattered from Duluth to Port Arthur, provide keen sport in surroundings of great beauty. The lakes and rivers of Northern Minnesota west of Duluth provide fishing, boating and swimming. There are bass lakes in Itasca county, for instance, which furnish as good fishing as any upon the continent.

Lake Superior and its bays provide a large variety of pleasures. One may take a round-trip on the Great Lakes, lasting a week or more according to the nature of the vessel; one may in two days ride along Superior's north shore to Port Arthur and around Isle Royale, witnessing scenery as grand and impressive as any in this country; one may ride of a clear evening "around the horn," circumnavigating Minnesota point; one may travel, for a day's or half-day's outing, up the St. Louis river to the head of navigation through charming river scenery; and if there is time for nothing else, a round trip on a ferry to Superior furnishes a cheap and pleasant boat ride.

In short, the list of pleasant trips of varying lengths that could be planned about Duluth and its environs is so long that it could be made to fill any ordinary vacation period with unceasing interest, variety, enjoyment and recreation. It seems, on the whole, rather absurd to be wasting vacation time on long railroad trips when there is so much of beauty and interest and of pure enjoyment right here at home.

THE NEWSPAPER'S INFLUENCE.

There are people who say that the influence of the newspapers is waning, and that it is not now as it was in the olden days, when there were giants who wielded editorial pens that swayed the people as the consummate orator sways his audience.

Yet in the time to come, the influence of the newspaper must become greater than it ever was before, and that means that the responsibilities of the newspaper editor will increase in proportion.

With the growth of real democracy the public will have to depend more and more upon the newspaper as a medium of intelligence and information. The substitution of direct nomination systems for the old manipulated convention system of nomination throws a great burden of responsibility upon the newspapers, which must keep the public supplied, and honestly supplied, with accurate and reliable information regarding the candidates. The extension of the principle of direct legislation will bring even greater responsibilities upon the newspaper. In the past, conventions dominated by bosses picked all the candidates; and legislatures, dominated by the bosses and often by selfish interests, enacted all the legislation. When the people nominate all the candidates as well as elect them, and when the people, through the initiative and referendum, enact much of the legislation, as they do now in Oregon and Oklahoma, the duties of the newspapers will be largely increased, and it is needful that newspapers shall cultivate, in preparation for these changes, a greater sense of their responsibility to the people.

The chief reason why it has seemed that newspapers have lost much of their influence has been that in many communities certain newspapers have became known as "organs." Perhaps they were organs of some specially privileged corporation; perhaps they were merely partisan organs, which means that they reflected the views of the bosses that controlled their party; but in either event their utterances were discounted by the people and their most frenzied appeals were disregarded or laughed at.

The people have been quick to detect the motives back of the utterances of such newspapers, and when one of them is exposed its influences is nullified. Further, and still more important, such newspapers do not pay. They can be maintained only by expensive subsidies, for the people will not support them. While many interests have persisted for a long time in supporting newspapers to reflect their views, sooner or later it has been discovered that the expense is wasted, for the people refuse to be misled by such transparent devices.

The independent newspaper, which is purely a newspaper and in no sense an "organ," still wields an influence the extent of which is determied by its fairness. In its news columns it tells the news, without bias or misrepresentation. In its editorial columns it gives its views, which are aimed to serve the best interests of the many; its object is the "greatest good to the greatest number."

It is in such newspapers as these, not in the organ of special interests or of party machines, that the people will trust in the day of the new democracy when the people will really rule instead of the "interests" and the party bosses.

THE NUCLEUS OF SOCIAL PROGRESS.

Mr. Bryan never probed more deeply into the evils that exist today, and never disclosed more clearly the ultimate end of progress, than he did the other day in an address to a body of normal school students at Lincoln when he said:

> If you will examine the platform adopted at Denver, you will find that it closes with an appeal to those who desire to see this government a government of the people, by the people and for the people, and so administered that it will, so far as human wisdom can, secure to each individual a reward from society proportionate to the contribution which that person makes to the welfare of society.

That sentiment embodies the ideal which underlies all movements for economic and social progress. This government will not be a government of, for and by the people until it secures to every individual a fair return for his efforts in behalf of society, until it insures that society will pay each individual according to his gifts to socety, and not withhold from those who produce to give to those who do not produce but who thrive and prosper through special privileges.

"To my mind," said Mr. Bryan, "this is the ideal toward which a government should strive. One of our complaints against present conditions is that the rewards of society are not properly distributed. Compare the work and compensation of teachers, for instance, with the compensation and work of those who have secured privileges and favoritism. Compare your work and your reward with those who have secured control of some great industry and who, by means of thos control, are able to reach their hands into the pockets of eighty millions of people and by fixing arbitrarily the price of that which they sell and which the people must have, are able to gather a reward larger than they earn."

If one man receives a greater reward than he earns, it means that many others must lose a part of their deserts in order to make up the difference. If one man receives less than he earns, it means that some other man, through the special privileges that have been secured by stealth and corruption, is getting more than he deserves.

The plans of those who would make the government secure to each man a return for his labors proportionate to their benefit to society are damned as "paternalistic," "Socialistic," or anarchistic.

What should be said, then, of the operations of government functions that have taken from the many that which they have earned, and given it to the few who did not earn it?

If it is paternalistic to regulate the rewards of society so that each shall get his just deserts, what is it to take from the many that which they have earned, and give it to the few who riot in shameful splendor by the use of riches which they have not created or earned?

Mr. Bryan has touched the core of the economic problem, and has placed before the American people the ideal toward which they should strive. Liberty will be a travesty, opportunity a joke and equality a grim sarcasm until that ideal is attained.

THE COST OF WAR.

A time is coming when nations that refer their differences to the arbitrament of war will be as little respected as men are who settle their arguments by fist fights, and when nations that maintain a great and expensive armament will be as far from respectable as the street tough who carries brass knuckles.

Public sentiment, expressed through law enforced by the law's officers, has diminished the amount of fist-fighting; and public sentiment will, in time, relegate war to the same limbo of unrespectability that has received the practice of fist-fighting. The world is but half-civilized when it still finds it necessary, to settle a dispute of any sort, to resort to rapine and murder.

Such object lessons as that which has been furnished by the general staff of the German army will go a long way toward making people see the wickedness and waste of war. Gen. Blume, of the Germany army, has made an estimate of the probable cost of a modern European war, and his estimate has been published by the general staff. It makes a startling exhibit of the cost of modern war, and it is not encouraging to belligerency.

Putting the number of troops that Germany could put in the field at 4,750,000, he says that the cost to Germany of a war with another European power would be $1,500,000,000 a year as long as it lasted. On the basis of the war between Russia and Japan, in which the Japanese lost in killed and wounded 20 per cent of their armies, Germany would lose in the same length of time about 900,000 men. Says the New York World: "The cost in treasure and the loss in human lives would be only the beginning. Financial depression and paralysis of industry would follow and cost the nation immeasurably more in the long run. The account in blood and money would be duplicated if Germany were engaged with only one power. If three or four or even more powers were involved, as seems probable in the light of existing alliances, Europe would be 'bled white' and plunged in lasting disaster."

In reckoning the cost of war advocates of peace, curiously enough, often forget to figure what it costs the world to keep prepared for war even in times of peace. Armies and navies and their equipments in times of peace eat up billions of dollars that are wrung from the painful earnings of humanity. The tax burden is increased enormously in every country that has a large army and navy, and in all countries the burden falls most heavily upon those who can least afford to bear it.

Besides this, every man enlisted in either army or navy is a potential producer who is withdrawn from the ranks of wealth-makers and made over into a tax-eater to be supported by the industry of his fellows. The wealth that could be produced if every soldier and sailor in the armies and navies of the world were stripped of his uniform and put into overalls is enormous—beyond calculation, in fact.

HOTEL GOSSIP.

That Duluth was one of the best convention cities in the Northwest was proven yesterday, when the great crowd of bankers and their friends invaded the precincts and tried out the housing capacity of the city.

There was hardly a time when a few more could not have been taken care of. It is true that every one could not secure a front room or a room with a bath, but so well did the hotel men provide for the bankers and their friends that every one was taken care of in a satisfactory manner.

The remark was often made during the day that Duluth had overlooked nothing in the provisions made for the visitors. But not the least credit should go to the hotel managements. With over 1,000 strangers in the city, it was only natural that accommodations should be crowded. But at no time were people turned away, except in the very thickest of the efforts to get rooms, and then they were told to wait only a few minutes until arrangements were made for their accommodations.

It is safe to say that few other cities in the Northwest, this side of Chicago, could have handled the crowd any better than did the Duluth hotels. The visitors were very well satisfied with the way they were treated. The ability of the Duluth hotels to handle a convention crowd, or any large number of tourists that comes to Duluth, is not the least of the assets of the city in securing representative delegations and large numbers of visitors.

State Senator J. H. Stout of Menomonie, Wis., was at the hotel Lenox yesterday with his private secretary, William C. Ribenack. Mr. Stout has been senator from one district for six successive years. That is a fairly good record for these days of shifting political opinion. He is a Republican, but has managed to steer clear of the rocks of dissension that have been tossed upon the political beach by the stalwarts and insurgents in the fight that shook the G. O. P., from one end of the state to the other.

Speaking for Senator Stout, Mr. Ribenack states that Wisconsin was loyal to La Follette and accorded him hearty support in his efforts to get the resolutions drawn up by the Wisconsin delegation drafted into the plank of the Chicago convention. Mr. Ribenack said that politics were comparatively quiet in Wisconsin at the present time, though the Democratic state convention had succeeded in making itself heard outside of the borders of the state.

Mr. Ribenack lives in Menomonie and is a brother of the proprietors of the Lenox hotel.

• • •

Thomas E. Cootey, president of the Cootey-Blodgett Lithographing company, is at the Spalding with a fine display of his company. Mr. Cootey, who is from Minneapolis, states that reflected through the trade and business of the city of lumber and wheat, business is gradually improving. Doing so much business with bankers Mr. Cootey, in a way, has a finger upon the financial pulse. He states, optimistically that the financial illness of the commercial body is mending in splendid shape and that before the patient will be as strong and vigorous as in the days before something caused the illness of last October.

Mr. Cooley says that industrial and commercial condition in the Northwest are showing a steady and healthy improvement. He says that business in Minneapolis has improved greatly since last May and, at the present time, business is beginning to get within sight of the volume of trade that was transacted before the money stringency overtook the country last fall.

• • •

Claude G. Cotton, manager of the Minnesota office of the Burroughs Adding Machine company, with an office at Minneapolis, is another well known business man of the Flour City, who is here in connection with the business side of the bankers' convention.

Mr. Cotton says that his business fluctuates with the rise and ebb of prosperity more consistently, probably, than any other line of commercial endeavor. His finger, too, is on the pulse of business prosperity. Like Mr. Cootey, Mr. Cotton is of the opinion that industrial conditions are showing a steady improvement. He states that this is especially true of the Northwest.

Mr. Cotton states that the adding machine has played a most vital part in the consolidation of business. For instance, he states, there are cases where consolidations have been effected that would have been impossible without the assistanc of the adding machine. The adding machine is primarily a saver of labor. In the old way, when business enterprises were consolidated, there was ever the problem of what to do with the added number of employers that would be brought under the head of one management. Mr. Cotton says the adding machine has solved this problem.

The mechanical side of the convention, by the way, is one of the many interesting things connected with the convention. The Spalding hotel is the headquarters of the men who have mechantcal contrivances that are used in the banking business, and if one wishes to observe the advances that have been made in the business world upon the mechanical and inventive side, he would do well to visit the exhibits in the lobby of the hotel. Some of these inventions almost talk and one realizes almost with a start the great part played in business and economy by the machines that are the result of years of study and work.

• • •

At the Spalding: W. H. Kiebel, Chicago; J. Melloy, Moorhead; A. A. Johnson, Minneapolis; E. L. Mattson, Minneapolis; S. B. Lavich, Chicago; M. O. Connell and wife, New York; Leland Stanford, New York; M. J. Keeler, Chicago; W. Foshay, Minneapolis; Leon McLean, Grand Rapids; B. J. D. Blackmore, Chicago; T. H. Hahn, Brooklyn; J. H. Griffith, Chicago; S. B. Aspinwall, Troy; O. O. Netland, Audobon; Albert Larsen, Minneapolis; Charles L. Grey and Miss Ruth Grey, New York; H. F. Herzog, New York; N. M. Hovner, Minneapolis; C. O. Davis, St. Louis.

• • •

At the Lenox: L. M. Balser, Warsaw; F. A. Cornehl, Detroit; J. S. Cameron, Jr., Burlington; E. E. Sheperd, Winona; J. W. Gilboy, St. Paul; J. E. Meehan, Hibbing; C. E. Clarke, Chicago; A. R. Holmberg, Renville; H. R. Cady, Ashland; T. H. Harris, Negaunee; H. D. Cornwall, Minneapolis; L. M. Brower, Rush City; R. B. Simons, Belle Plaine; A. L. Dickeman, Boston; Charles Schiek, Davenport; C. M. Berg, McIntosh; Theo. Nelson, Erskine; E. C. Underwood, Grand Rapids; John Hudson, Aurora.

• • •

At the St. Louis: H. P. Ellenbeck, St. Paul; R. J. Connor, St. Paul; Dr. O. R. Owne, Minneapolis; J. Jacobson, Minneapolis; W. F. Hill, Rand; L. N. Dach, Fremont, Ohio; W. E. Procter, Jr., Fremont, Ohio; H. Marco, Gilbert; C. A. Marco, Gilbert; Z. G. Roe, Des Moines; W. P. Hunt, Minneapolis; O. Swansen, Moose Lake; J. W. Sargent, Minneapolis; J. H. Miller, Deer River; A. L. Morris, Tenstrike; W. L. Brooks, Bemidji; A. L. Christenson, Chicago.

• • •

At the McKay: Mrs. A. H. Loss, Roseau; Mrs. J. H. Polglase, Great Falls; A. F. McDermott, Minneapolis; L. E. Roseth, Eau Claire; E. Gross, Canada; Mr. and Mrs. Axel Lindgren, Two Harbors; Mrs. L. Hardy, Chicago; W. Pearson, Braham; W. H. Blaine, Coleraine; C. L. Goodell, Barnum; W. F. Wheeler, Bloomer; P. L. Dahl, Bloomer; T. B. Sheldon, Minneapolis; F. Wickey, Kansas City, Mo.; F. Weisenberger, St. Paul; Mr. and Mrs. J. W. Osborne, Ely; Mrs. John Bedford, Ely; Bob Bedford, Ely.

Pointed Paragraphs.

Chicago News: This is the open season for shooting the chutes.

What a lot of discouraged looking people one meets!

The boat rocker on the sea of matrimony deserves his fate.

Success is apt to come to those who count every cent and make every cent count.

Many an honest man might be otherwise if an opportunity worth while knocked at his door.

Christian Science will not always enable a man to generate a smile when any one steps on his pet corn.

If people were credited with their good intentions the recording angel would need a few more assistants.

When it comes to orthography, the only way to please everybody is to let people spell to suit themselves.

Some people seem to think they are charitable because they dream of giving away money—and let it go at that.

TWENTY YEARS AGO.

Taken From the Columns of The Herald of This Date, 1888.

***Senator Cullom, from the committee on commerce, has reported without recommendation a bill to take the control of rivers and harbors out of the hands of the army engineers and place them under a bureau, to be officered by a corps of civil engineers. It is estimated that the extra expense for salaries, etc., under this change would amount to $6,000,000 annually.

***Hospital Steward Chandler of the Second regiment has, at his own request, been relieved of the duties of the position, and reassigned to Company K of Duluth

***In Judge Stearns' court this morning, George B. Baker was appointed receiver of Michael McCann, assigned.

***Henry S. Stearns yesterday closed the purchase from Richardson, Day & Co. of ten acres adjoining the city plat on the east for $2,500 per acre. The land lies just above Second street, on the west side of the Glen Avon road.

***The Duluth Chamber of Commerce Building company has been incorporated with a capital stock of $150,000. The incorporators include eleven of the leading business men of Duluth.

***A very peculiar appearance of the sky attracted the attention of all this afternoon. Lamps were lighted in all places of business before 4 o'clock and the clouds were heavy and thick. A very heavy rainstorm followed and a considerable amount of damage was done to lawns, terraces and city graders' contracts in a very few moments. The rain fell with unequalled rapidity.

***Henry Jackson, an employe of A. M. Miller at Thomson, met with a serious accident at noon today. While standing on a platform loading a car with lumber as it came from the planer, a switch engine moved the car, causing Jacobson to fall under the wheels, which passed over his thigh. He is in a critical condition.

***Governor McGill has formally announced his candidacy for re-election, and alludes to the custom of rewarding faithful officials with a renomination,

***The buildings at 1528 and 1530 West Michigan street were damaged by fire about 5 o'clock this morning, the total loss being $2,000. Charles Horr occupied one building as a boarding house, and a barber, named Smith, had a shop in the other.

***The first issue of the Daily Telegrapher will be issued tomorrow afternoon with a subscription list of about 300.

***W. E. Downing, formerly of the Duluth Tribune, has accepted a position with the New York Graphic.

***Mesdames Davis, Cressy, Gish and Ross of the West end are spending a week at Spirit Lake.

THE WEATHER.

The weather man promises no relief for tomorrow from the cool temperatures, damp conditions and thick atmosphere that have prevailed for a couple of days. With brief intervals of sunshine, fog and clouds have made things gloomy most of the time. Last night's lowest temperature was 52 degs, and yesterday's highest was 56 degs., the lowest figure on the weather map. Local showers, with fog and cool temperature, are promised for tonight and tomorrow.

A year ago today fine summer weather prevailed.

The sun rose this morning at 4:33 and sets tonight at 7:50, making 15 hours and 11 minutes of sunlight.

Says Mr. Richardson of conditions: "The temperature changes were generally unimportant throughout the whole country during the past twenty-four hours, but warm weather continues in the Central valleys and Eastern states. The barometer remains high over Eastern Canada and low over Alberta and Arizona. During the past twenty-four hours the depressions over the latter districts caused further showers in the Northwest and in most states east of the Mississippi river. An area of high pressure is developing off the Oregon coast, attended by cooler weather in that section. Indications favor a continuance of easterly winds, more or less fog, cool temperature and showery conditions in this locality tonight and Sunday."

Following were yesterday's highest temperatures:

Abilene	99	Marquette	70
Asheville	82	Medicine Hat	92
Atlanta	88	Memphis	90
Battleford	88	Milwaukee	76
Bismarck	94	Minnedosa	86
Boston	72	Modena	84
Buffalo	80	Montgomery	84
Cairo	90	Moorhead	84
Calgary	81	New Orleans	90
Charleston	88	New York	84
Chicago	73	Norfolk	88
Cincinnati	88	Northfield	82
Concordia	82	North Platte	84
Davenport	85	Oklahoma	82
Denver	86	Omaha	86
Detroit	72	Phoenix	98
Devils Lake	86	Pierre	92
Dodge	86	Pittsburg	86
Duluth	56	Port Arthur	68
Edmonton	76	Portland Or.	76
El Paso	86	Rapid City	86
Escanaba	74	Regina	80
Galveston	86	St. Louis	86
Grand Haven	86	St. Paul	84
Green Bay	82	San Antonio	94
Havre	64	San Francisco	60
Helena	68	Santa Fe	90
Houghton	73	Sault Ste Marie	76
Huron	86	Shreveport	90
Jacksonville	84	Spokane	86
Kamloops	80	Swift Current	100
Kansas City	82	Washington	88
Knoxville	90	Wichita	86
La Crosse	84	Williston	88
Lander	56	Winnemucca	94
Little Rock	90	Yellowstone	76
Los Angeles	82		

Department of Agriculture, Weather Bureau, Duluth, July 25.—Local forecast for twenty-four hours ending at 7 p. m. Sunday: Duluth, Superior and vicinity, including the Mesaba and Vermillion iron ranges—Local showers, with fog and cool temperatures tonight and Sunday; fresh to brisk winds, mostly easterly.

H. W. RICHARDSON,
Local Forecaster.

Chicago, July 25.—Forecasts until 7 p. m. Sunday: Upper Michigan—Probably local showers tonight or Sunday; cooler in central portion tonight.

Wisconsin—Partly cloudy with probably local showers tonight or Sunday.

Minnesota and Iowa—Probably local showers tonight and Sunday.

North and South Dakota—Probably local showers tonight and Sunday; cooler Sunday.

Lakes Huron and Superior—Light to fresh variable winds tonight, becoming brisk southerly Sunday; local showers and possibly thunderstorms tonight or Sunday.

Lake Michigan—Fresh southeasterly winds tonight, becoming brisk southerly Sunday; local showers and possibly thunderstorms tonight and Sunday.

SUNNY GEMS.

Philadelphia Ledger: There was surprise that the plan for a convention of the near vice presidential candidates had been given up.

"We are forced to announce," said the committee, when pressed for particulars, "that at present the country has no hall of sufficient size."

Yonkers Statesman: Patience—Don't you think that a merciful man is merciful to his dog?

Patrice—Yes, I do. Why, papa always puts the dog out of the room when he starts the phonograph.

Baltimore American: Brutal Brother—I say, Jen, you put me in mind of a European cabinet.

Weeping Sister (apprehensively)—How, Henry?

Brutal Brother—You are such an everlasting cry Sis.

Life: Mrs. Caterby—In a short time now we will do all our heating by alcohol.

Caterby—That's good. All we'll have to do will be to connect your Uncle Jake to the furnace and range.

Washington Star: "Do you expect people to believe all you tell them in a campaign?"

"No," answered Senator Sorghum, "and on the other hand they mustn't expect me to tell them all I believe."

Philadelphia Press: Little Willie—People talk of the "milk in the cocoanut."

Mr. Citiman—Well?

Little Willie—Why do they say "milk?" It doesn't look like anything but water.

Mr. Citiman—Well?

Judge: Roonan—Casey dead only two months an' there goes th' woife av him wid a "merry widdy" shapough!

Noonan—Yis! n' d'ye moind she carries it as aisy as she used to th' basket av laundry befoor Casey doid an' lift his loife insurance money!

Louisville Courier-Journal: "My good man, why don't you do something?"

"Why should I?" demanded Tired Tiffins. "I ain't got no constituents to kick about my inactivity."

SATURDAY NIGHT TALK

When Under Fire.

Few of us get through life without having an experience of being under fire. Not that many of us are likely to feel the shock of physical battle or to be exposed to the cannon or sharpshooding of real soldiers. But if we do our duty, as we see it, we may incur the displeasure of those whose good will we value. Men in public life are especially exposed to these judgments and misjudgments. Their motives are impugned, their methods are censured, their policies divided—even their characters are assailed and traduced.

The way in which they carry themselves under such batteries of attack shows the stuff that is in them, and some live long enough to see their former critics transformed into friends and admirers. Mr. Cleveland is a striking example of this. If he could read the obituaries that have appeared in papers opposed to him politically he would realize how the slight of time rectifies human judgments, and how in the long run a man receives his just dues at the hands of his fellow-men.

But one does not have to hold office in order to incure the displeasure of others. Provided he be conscientious and independent he is likely more than once to run counter to the wishes and opinions of friends or kindred. Perhaps they do not like the woman he has chosen for his wife; perhaps they do not approve of his trying to go to college on very limited means. The late Mrs. Alice Freeman Palmer, once president of Wellesley college, had exceptionally fine parents. Yet they set their faces like a flint against her acquiring a higher education and did not yield until she, knowing herself better than they knew her, issued a declaration of independence in these terms: "I am going to college if I don't get there until I am 50 years old." Again one may choose a profession for which his neighbors and family think him unfitted. Or he may, by favoring a certain policy in the church, the school, the public institution or the home with which he is connected, precipitate upon himself the darts of criticism.

What then? How shall one behave when under any kind of fire? First let him make sure of his ground; let him not take his position simply because he wants to appear smart or singular. Let him review his course in order to be thoroughly convinced that he could not keep his mental or moral integrity and do otherwise.

Secondly, let him vouchsafe a plain statement of his position to those entitled to it, and then, if they are still unconvinced, let him say: "Here I stand; I cannot do otherwise; I should like your approval, but I must have the approval of my own conscience."

If the javelins continue to be hurled, let him follow the precept of Henry Ward Beecher, who said: "If any one hurls darts at me I try to lift myself so high that they will not touch me." Ah, that is a real triumph. If you can rise when criticised to a higher moral level, where you are above the noisy contentions of selfish and passionate souls, you have already entered into the reward that is sure to come to the man who follows his star, no matter whither it leads.

Being under fire isn't such a bad experience, is it? Not that one need court it, but if there is anything of the soldier in him, he will not complain if once or twice, or even oftener in his life, he has to run the gauntlet of criticism for doing the right, as God gives him to see the right.

THE PARSON.

Beware of Hot Rolls.

New bread and hot rolls are the last thing that any sensible man should eat. When bread is taken out of the oven it is full of moisture; the starch is held together in masses, and the bread, instead of being crusted so as to expose each grain of starch to the saliva, actually prevents their digestion by being formed by the teeth into leathery masses, which lie on the stomach like so many bullets of lead. Hot rolls, with plenty of butter, should carefully be shunned by all men who have any respect at all for their stomachs.

Bread should always be a day or two old before it is eaten, and if properly made and kept in dry, cool place, ought to be perfectly soft and palatable at the end of three or four days. Flour when freshly ground, is too glutinous to make good wholesome bread, and should therefore not be used immediately but be kept dry for a few weeks and stirred occasionally until it crumbles easily between the fingers.

Reflections of a Bachelor.

New York Press: The more a girl likes a man the more he would like her if she didn't.

The worst about marrying for money is it so often turns out to be counterfeit.

Anyway, if a man didn't spend all his money on his family he'd lose it some other way.

If servants worked half as hard as wives and got the same wages there would be lots more trouble than there is.

What a woman likes about having her husband take her to a summer resort is the good manners he pretends to have before strangers.

SIXTY YEARS SINCE

By SAVOYARD.

SOME days ago I was lazy enough to read the following, copied from a St. Louis paper:

"Franklin county is the birthplace of the 'Missouri meerchaum,' as those persons who desire to give it a more aristocratic name have christened the corncob pipe.

"Of corncob pipes during the year 1907, the county exported 22,608,488. Besides these, she sent out 912,000 pipe stems, 29,898 'cleaners,' and 108,902 wooden pipes, in value more than half as much as was realized from either her live stock or her grain exportations. Gasconade county shipped cob pipes to the number of 1,856,640, valued at $26,890, and showing a total shipment for the two counties of 24,485,128 such pipes."

Of the chattels on my father's plantation was old Uncle Archie, patriarch of all the niggers and sage of all the philosophers of the cabin roundabout. How often have I sat at his feet and heard him relate the experiences of more than threescore years and ten. He sopek ex-cathredra, and at sound of his voice the wind, chartered libertine, was still. His wife was Aunt Caroline, and the two of them taught me to eat pot licker, and for that I am to this day grateful to their memory.

• • •

Now, Archie was a basketmaker, and my father, though the owner of Archie, used to buy his baskets, and all the farmers of the neighborhood bought baskets of Archie. He had a rather pretty penny in 1861. Archie cut down and fashioned into basket "splits," as he called them, enough white oak saplings on my father's land, which if growing today, and the land mine—

'Tis better to look upon land once our own—

would make me so rich that I would not be necessitated to grind out this newspaper stuff for a living. Archie had an infallible eye for a young white oak. At a glance he could tell if it would rive, and he had carte blanche to cut down any tree on the place. I have known him to cut down a hickory tree, snow-white to the heart, that would now fetch $25 as it stood, in order that I might gather a peck of nuts. What vandals the Americans of the '50s were when it came to the slaughter of the forests. As Hannibal hated Rome, as Cato feared Carthage, so were Archie's sentiments as to trees.

• • •

Many a time and oft did my mother spank me for "living in the kitchen," but without avail, for it is yet vivid in my memory how Archie used to take me on his lap and feed me pot licker until I got to love it pretty nearly as ravenously as he did. At least five days in the week Archie complained this way: "Mars Tom, I has a misery in my jints." That meant a big dram of whisky, and when laden with one of those Archie could eat more than a peck measure would hold of a "biled dinner." But it was at hog-killing time that Archie's "jints" got most miserable, and then it was that his spouse, Aunt Caroline, saved every snout of the butchered hogs and stewed them for Archie, and my recollection is yet graphic of how Archie took me on his lap and disciplined my rebellious palate to the taste of a stewed hog snout. It was luxury.

Notwithstanding his wretched "jints," Archie, when past 70, could jump in the air and crack his heels together twice ere he hit the ground, and on one occasion I saw him soundly thrash two of John Cassady's niggers, lusty fellows, in their prime. It was delightful, delicious, to go possum hunting with Archie, his sons Zack and Aleck, the boy my father appointed to look after me, and who ger me into all sorts of mischief, for which I got ten whippings to his one. I have known Archie, at 2 o'clock in the morning, make Zack and Aleck cut down a tree "four foot across," to get a miserable little possum not worth a bawbee. How the boys did swing the ax, and how careful Archie was to see that I and the dogs were in a place of safety when the giant of the forest swayed and fell earthward. Many a time we got half a dozen big fat possums, frequently a coon, and then there was feast in the kitchen as long as the possum lasted, and now and then it was every day of the week.

• • •

Maybe somebody wants to know what that has to do with Missouri corncob pipes. Be ye yet a little while patient, and I will tell you as follows, viz.:

Archie was an inveterate smoker, and his was a cob pipe; likewise, his was the very best tobacco that ever filled a pipe, in the bottom of the bowl of which Archie frequently managed to have a piece of the root of a plant that in my schoolboy days was called "Angelica." What a fragrance it did lend to the tobacco!

• • •

It was the tradition and the prejudice of Southern Kentucky of "'tis sixty years since" that cornmeal over a week old was not fit to make bread of. Archie's chief job was "to keep the niggers straight," as he defined it, and how like a dusky Cambyses he did it! There was not one of them that did not fear him ten thousand times more than he did "Mars Tom," the most indulgent master servant ever had. A duty of Archie was to go to the crib at least once a week, select about one hundred ears of corn, shell it off the cob, take it to the "spring mill," across the knob, and have it ground between stones that, beginning early and working late, with no idle moment, would turn out nearly fifteen bushels of meal a day.

Archie critically inspected every cob, and of the hundred he was pretty apt to find one that would pretty nearly meet his idea of what a corncob ought to be. This he fashioned into a pipe with the old shoe knife with which he shaved his basket splits. The stem was a root of the reed that grew on the cliffs above Little Borscen river, just over the Knob. The man who wrote

How like a dog look'd Hercules,

Thus to a distaff chain'd—

did not have Archie in mind. He was master in his own cabin—except on occasion—and Aunt Caroline fetched and carried for him at his beck and call. Among the duties Archie prescribed for her performance was that of "trying out" his pipes—that is, she was to have the first smoke in order to save the epicurean palate of her lord and master from what he called the "greenness of the peth" of the cob. Never was woman who better tried to be helpmeet of man than Caroline was to Archie, but at rare intervals, yearly or biennially, she rebelled and laid the law down with tongue the sharpest and rolling pin the heaviest. On such occasions, Archie turned as meek as a basket of chips going to hell to be burned.

When Car'line had "tried the green out of the peth," Archie then smoked it till he tired of it. At least twice, and more frequently than twice, a week, I left off reading Capt. Marryat, and, stealing away from my mother, went to Archie's cabin and there sat at his feet to absorb the words of homely wisdom that issued from his lips ceaselessly, like soapsuds drenching a laundry or chitterlings sloshing in a slaughter pen. How absolute the sage was! What virtuous admonitions he gave me! And for these I revere that old negro's memory. Rest his soul in paradise! A prouder woman than Caroline never wore garter, and many a meaner man than Archie has been decorated with the Star and Garter that was instituted by the greatest of the Plantagenets.

Archie never did any real work except at harvest, because his basket making, that he carried on on his own hook, the usufruct of which he himself enjoyed, was a pleasure rather than a toil. His office, as I a thousand times heard him define it, was "to keep the niggers straight." But at harvest time "Mars Tom" went out of the store, and many was the hot day that I tossed hay to cure it and eat the more ravenously at noon and eve. I thought I was barbarously treated and resented it. What fools these boys be!

• • •

I tramped through the woods miles and miles with Archie. My father had an old place that he had taken for debt and that he called Texas. It is now worth $100 an acre. It cost him about 40 cents an acre and he would have jumped at the chance to sell it for that. Archie and I used to roam over Texas, he with an ax to cut down, and an eye to suck out for a white oak sapling such as the little black bull that came down the mountain whetted his horn on. (With apologies to Maj. Stofer, this.) Constantly Archie got on other men's land and cut their timber. Waldy Thompson, David Philpott, Jack Snider, John Wilcoxen, Andy Brownlee, Josh Ralston, Isaac Malone, Stephen Edwards, and not one of them cared a cent. John Wilcoxen came on us one afternoon when Archie had sunk his ax in one of Wilcoxen's finest white oak saplings. All the man said was an argument which Archie as to whether the timber would "split," and he left us with the admonition that Archie was a fool for cutting down a tree that would not "split." If that tree had been left to thrive till now, it would be worth at the least $20 standing in the forest. If all the white oak Archie ruined was now standing in the forest and grown from sapling to tree, it would fetch at the least $100,000.

• • •

It was a treat to steal into Archie's cabin a night of a March day, when Archie's belly was full of Mars Tom's whisky, fowl and turnip sallet, cornbread, poached eggs, and buttermilk. A pipe was in his mouth, and on his left knee was a leather apron, and, knife in hand, he "scraped" the splits for baskets, and on the morrow the shavings served to enkindle a fire as rapid as gas jet will supply in city. It was then that wisdom came from him, and generally it was of and concerning the "niggers" of this man, that man, or 'tother man, an everfruitful theme for him.

There was this about slavery at the South—like master like man. If the master was proud his slave was proud. If he was ignoble the slave was ignoble. I once heard my father say to his head clerk like this: "If A's nigger comes to buy goods credit him to $20, and if B's nigger asks for credit don't give him a cent." There was a free masonry in it; the slave was a reflex of his master—in Kentucky, at least.

Archie undertook the benevolence of teaching me the useful craft of basketmaking, and in the work despoiled a whole forest of fine white oak saplings. Ultimately I made a basket of fearful and wonderful shapes, but a basket it was, and it would hold shelled corn, which Archie pronounced the highest mission of a basket, the ultima thule of the profession.

His tobacco that Archie put in his pipe. Grown on new ground, and impregnated with the perfume of dried peaches, and sprayed with old peach and honey, twisted when in the "sweat," and laid away from the efflorescent splendor of June to the glorious fractitude of October.

Fill your pipe with that, smoke it in languour, and drop into pleasant, ecstatic reverie.

• • •

But who can conjure imagination from one of those Missouri pipes that is finished with vaseline and made horrid with varnish?

Who?

NOTED ONES TO SPEAK.

Oconomowoc, Wis., July 25.—(Special to The Herald.)—Lecturers and entertainer who are among the most scholarly and cultured in this country have been secured for the Western Catholic chautauqua at Spring Bank on Oconomowoc lake. A four weeks' course will be given, instead of three as originally announced. Among the speakers will be Archbishop Messmer, Rev. S. J. Dowling, S. J., Prof. James C. Monaghan, Judge John C. Karel, Rev. Francis C. Kelly, Prof. M. G. Rohan, Miss Gertrude M. O'Reilly, Miss Keith O'Neill and others.

MAKES WORK EASIER

Duluth People Are Pleased to Learn How It Is Done.

It's pretty hard to attend to duties
With a constantly aching back;
With annoying urinary disorders.
Doan's Kidney Pills make work easier.

They cure backache.
They cure every kidney ill.

J. E. Watts, living at 918 Tenth avenue, Duluth, Minn., says: "I have had no reason to change the opinion of Doan's Kidney Pills which I expressed in a testimonial given in 1898. At that time they cured me of a bad attack of backache and lameness, which made me stop work. I was unable to stoop, and the pain was severe just over the kidneys and through the loins. Plasters and other remedies I used brought me no radical benefit. Doan's Kidney Pills were recommended to me so strongly that I decided to try them. I soon found that they were just the remedy for my case. In a few days the pain left me, and the cure has been permanent."

For sale by all dealers. Price, 50 cents. Foster-Milburn Co., Buffalo, New York, sole agents for the United States.

Remember the name—Doan's—and take no other.

LATEST BOOKS AND MAGAZINES

"The Mystery of the Yellow Room," by Gaston Leroux—"Matthew Porter," by Gamaliel Bradford, Jr.—"The Wayfarers," by Mary Stewart Cutting—"The Real Bryan," by Richard L. Metcalfe.

THE MYSTERY OF THE YELLOW ROOM. By Gaston Leroux. New York: Brentano's. $1.50.

France gave us the first and some of the best of the tales of mystery and ingenuity known as detective stories, and in this importation the same country provides us with one of the most startlingly exciting and ingenious stories of that nature produced in a long while. It is said that when this novel was running serially in the Paris Illustration, nearly everybody in Paris was buying the journal, and could hardly wait for the next issue in their eagerness to know how Rouletabille, the detective character who is the principal figure in the tale, would succeed in unraveling the astounding mystery. That he did solve it goes without saying, and the result of his investigations is as unexpected and yet as convincing as anything the keenest analyst of French or English detective fiction ever worked out. It is a typical detective novel, constructed with most unusual skill and worked out with marvelous and interest-compelling delicacy.

• • •

MATTHEW PORTER. By Gamallel Bradford, Jr. Boston: L. C. Page & Co. $1.50.

Matthew Porter is a square-shouldered, hard-headed and aggressive young Bostonian, with ideas and ambitions, who sets out to make himself governor of Massachusetts in order to have the opportunity to put his ideas into execution. To do this he has to overcome the opposition of the bosses of his own party and of the opposition, which he does by the charm of his personality and the keenness of his arguments. Incidentally he wins to his cause the heroine of the story, who starts out as a good deal of a snob with her instinctive dislike of the "common people" and her repugnance to democratic rule, but who becomes, with him, a real and effective radical. Porter's ideas are a little unusual. He opposes centralization and favors state's rights, being a Democrat; yet he favors centralizing more power in the hands of the governor, and giving the governor's cabinet places in the legislature to represent the state. The reasonable theory back of this latter proposal is that the members of the legislature all represent localities, and there is none to represent the state, which is the way it often works out in practice. Incidentally, besides being a political story, this is also a society novel; so that those who like society stories and don't like politics can skip the politics, and those who like politics and dislike society tales may skip the society. It is an entertaining story, well told, and there are some very interesting people in it, whose characters are well drawn.

• • •

THE WAYFARERS. By Mary Stewart Cutting. New York: The McClure Company. $1.50.

This latest novel by the author of so many charming stories of domestic life is altogether along lines new to Mrs. Cutting's hand, but it is nonetheless entertaining and skilfully done for all that. As usual, she shows herself to be a keen analyst of character and its impulses and results. The book is full of real people, and we can tell they are real because they have real faults, just like the people all about us; so that we love them—if they are lovable—for the frailties that prove their humanness. Business is a large figure in the story, and the author shows a keen insight into business processes and the psychological workings of human greed. There are two women whom most men will call "fool women," and they are prominent in the story; yet here again, faults are proofs of reality, and it would not be hard to find their duplicates in any community. The principal characters are burdened with more than their share of trouble, but that makes the story, and a good story it is—well thought out, admirably finished and certain to entertain.

• • •

THE REAL BRYAN. Compiled by Richard L. Metcalfe. Des Moines, Iowa: Personal Help Publishing Co. $1.25.

This book contains some of the best things ever put forth by the Democratic candidate for president in his speeches or writings, compiled by the managing editor of his newspaper, the Commoner. More than 150 subjects are covered, both political and non-political, and they include as wide a range of thought as any speaker or writer of today has ventured to grasp. Business, politics, economics, society, finance, all are grappled with by the Nebraska statesman and treated as best he knows how. As a compendium of Bryanism the book is an interesting exhibit; though it is notable that there is nothing in it about free silver, government ownership, the initiative and referendum and other subjects which Mr. Bryan has tentatively touched and dropped.

• • •

FATE'S A FIDDLER. By Edwin George Pinkham. Boston: Small, Maynard & Co. $1.50.

This exceedingly entertaining tale starts with the small boyhood of its hero—who tells it—in a bookshop located in a basement whose only outlook is a sidewalk window through which the boy watches the passing feet and speculates upon the people they support. This is the good old fashion of the British novelist of the early half of the nineteenth century, recently revived by William De Morgan, but it would be unfair to say that the story, in its plot or its presentation, is an imitation of anybody. It is true that the author is obviously an ardent admirer of Dickens—it did not need his hero's eulogy of "the Master" to tell us that—but so are many other writers who have, unconsciously and to their profit and that of their readers, imbibed something from his inexhaustible well of style. The characters are quaint and charming, notably the father and mother of the hero, a pair of failures, yet undisturbed in their faith in themselves and each other and in their hope of the future which the reader sees will never be realized. If they seem like the Micawbers, they are modern and American Micawbers, and fresh and lovable just the same. There is plenty of plot, for all the discursiveness of the early pages, which are embellished with vastly entertaining humor, and altogether it is a most unusual and most interesting book. It is a fresh and diverting tale, told in an uncommon way; and it is all the better for its hints of the influence of older and better known authors.

• • •

THE WIDOW: To Say Nothing of the Man. By Helen Rowland. New York: Dodge Publishing Co. $1.

This is a series of sparkling conversations between the Widow and the Bachelor, full of epigrams and aphorisms and quaint wit. In the relations of the two there is just enough romance to hang the epigrams together and sustain the interest, which would often revolt at too much of even the wittiest and most brilliant of paragraphs. Here are some of the spicy sentences that enliven the book: "A man's ideal woman is the one he didn't marry."

"Every man should have two wives—a sedative and a stimulant, one to stir him up and one to calm him down, one to spur him forward and the other to pull on the curb, one to make a home and keep him sane and moral, and the other to amuse, entertain and inspire him."

"A man should chose a wife as he would a dish at the table; not because he finds her attractive, or delicious, or spicy, but because he knows she will agree with him and sustain him and won't keep him awake nights or give him a bitter taste in his mouth in the morning." The only trouble with this is that most of us chose both our food and our wives contrarily to this advice, and suffer for it with physical and marital indigestion.

• • •

THE NEW SCHAFF-HERZOG ENCYCLOPEDIA OF RELIGIOUS KNOWLEDGE. Twelve volumes. New York: Funk & Wagnalls Company. $60.

This useful and complete work embraces Biblical, historical, doctrinal and practical theology, and Biblical, theological and ecclesiastical biography, from the earliest times to the present day. It is based on the third edition of the Realencyklopadie, founded by J. J. Herzog, and is edited by Albert Hauck. More than 600 scholars and specialists contribute to the work, under the supervision of Samuel Macauley Jackson, D.D., LL.D., editor-in-chief, who was associate editor with Dr. Philip Schaff of the first edition. The German work is known to theologians the world over, and the English edition, amplified and rearranged, constitutes a library rather than a mere encyclopedia.

• • •

CAPTAIN LOVE. By Theodore Roberts. Boston: L. C. Page & Co. $1.50.

Here are adventures a-plenty, upon the road to London town and elsewhere. The tale opens with a coach and four rattling Londonward, through a charming English landscape. Two men, one middle-aged, one young, talk of the days that are before them. A sharp pistol shot, confusion, and the young man wakes up, weeks later, in a farmhouse, with his memory gone. He takes the name of Captain Love, and pursues his adventures in ignorance of his real name and origin. Rescuing fair women, battling with highwaymen and ruffians, always triumphant, always stainless and brave—he is an ideal novel hero of an old and much-loved type. The clatter of sabers, the clink of wine-cups, the laughter and whispered words of women, run merrily through the tale, which is charmingly told.

• • •

FROM LINCOLN TO TAFT. By Charles Emory Smith. Philadelphia: Louis N. Hammerling & Co. 10 cents.

This is a concise and complete history of the Republican party, from 1854 to 1908, in chronological form, containing the chief events of American history as the Republican party is associated with it, making not only a valuable campaign handbook, but a condensed history of the nation.

• • •

IN THE WOODS AND ON THE SHORE. By Richard D. Ware. Boston: L. C. Page & Co. $2.

This is a book that will delight the sportsman and the nature lover—which includes every whole and wholesome human being. Next to the actual experience of hunting big game and angling for gamy fish, it is pleasant to read of the experiences of others, especially when they are related in as entertaining a style as that which Mr. Ware employs. The book is illustrated by Charles Livingston Bull, whose animal pictures are inimitable, and by many excellent photographs. It is charmingly written, beautifully illustrated, and is done in the best style of modern book-making. The stories of hunting and fishing cover Newfoundland, New England and New Brunswick, but the woods and their denizens described in them will seem familiar to those who have seen them in Minnesota and elsewhere.

• • •

THE HOUSE IN THE WATER. By Charles G. D. Roberts. Boston: L. C. Page & Co. $1.50.

Animal stories by Prof. Roberts, whose reputation as a nature historian is established, are always eagerly welcomed, and that is what this book contains. This Canadian nature student has such a charming faculty of turning the results of his studies into smoothly flowing and entertaining English that one of his books is a possession dear to the lover of nature and of good literature. The book contains twenty-nine full-page illustrations by Charles Livingston Bull and Frank Vining Smith, and the stories cover the beaver, the moose, the bear, the lynx, the deer, the otter and others, but more particularly the beaver, who lives in the "house in the water." "The Boy" and Jabe the Woodsman again appear, figuring in the story even more than they did in "Red Fox"; and the adventures of the boy and the beaver make most absorbing reading for young and old.

• • •

CONSUMPTION: Its Prevention and Cure Without Medicine. New York: E. B. Treat & Co. $1.

While so many works on tuberculosis theorize upon the subject, this one shows how it can be treated, and in the large majority of cases cured, without the use of drugs and largely through the patient's own efforts. The author emphasizes the vital necessity of an open air life and a rational system of diet, holding the belief that, until nutrition is improved, little can be hoped for. It is a practical and popular treatise upon the subject, covering all essential points thoroughly and sanely. This is a second edition of the book, and to the former contents have been added chapters on bovine tuberculosis, the use of milk, general tuberculosis, marriage and the offspring, and a list of tuberculosis sanitoriums in the United States.

• • •

THE MAKING OF PERSONALITY. By Bliss Carman. Boston: L. C. Page & Co. $1.50.

Here are more of the charming essays of this gifted writer, whose prose is as tuneful as his poetry, which is saying much. The keynote of the book seems to be that "personality and not performance is the great thing." He might have said that personality is the raw material and performance the finished product; for as a man is, so must he do. Nobody thinks of manufacturing performances or anything else without raw material, and to accomplish, character must first be made. The author discusses, practically but never prosaically, the elements of character, the influence upon it of bodily conditions and environment, and the problem of securing rounded and complete development.

• • •

SOUR SONNETS OF A SOREHEAD, and Other Songs of the Street. By James P. Haverson. Boston: H. M. Caldwell Company. 50 cents.

This is a sort of George Ade in rhyme. It is breezy, clever, vastly entertaining, though its character is such that it is best to follow the author's advice and "don't take it at one sitting, but sup in doses to get the roquired effect." The sonnets are witty and pleasing, and the "other songs" contain really funny pictures of social follies. The pessimism is more in the title than in the contents, fortunately. The author is a former Duluth newspaper man. The book is well illustrated by Fergus Kyle.

• • •

CHANGES IN THE THEORY AND TACTICS OF THE GERMAN SOCIAL DEMOCRACY. By Paul Kampffmeyer. Chicago: Chas. H. Kerr & Co. 50 cents.

The title amply describes this instructive work, which the author says "attempts to estimate the fundamental ideas in the theory of the leading minds of the Social Democracy." It is valuable for students of advanced Democracy.

• • •

VALUE, PRICE AND PROFIT. By Karl Marx. Chicago: Chas. H. Kerr & Co. 50 cents.

This address to workingmen by the Rousseau of the social uplift was found among his papers after his death, and is now published in English for the first time. In a sense it is an epitome of the first volume of "Capital," and is a plain and instructive discussion of the fundamental economics of Socialism.

• • •

ARTS AND CRAFTS IN THE MIDDLE AGES. By Julia de Wolf Addison. Boston: L. C. Page & Co. $3

One of the handsomest, most interesting and most practical of recent books on the arts and crafts of a time when patient, honest handiwork was producing some of the finest specimens of craftsmanship the world has ever seen has just been issued from the Boston publishing house of L. C. Page & Co. It includes a description of mediaeval workmanship in several of the departments of applied art, with an account of special artisans in the Renaissance. It covers work in gold and silver, precious stones, enamel, tapestry, embroideries, carving in wood and ivory, inlay and mosaic, illumination of books, etc. It is profusely illustrated with examples of the work describes. The book itself is a handsome specimen of modern craftsmanship.

• • •

THE SUPERIOR POWER. By Francis G. Nicholas. Boston: R. E. Lee & Co. $1.50.

This is a vivid novel of church and state in South America, showing the disorganized and crudely developed social and political conditions in parts of that continent. It is not a pretty picture of humanity or of the influence of the church which wields an immense power over the natives. The writer is evidently not a practiced hand at novel-making, but he has got hold of some very stirring material, and has handled it with unusual skill. The story is lavishly equipped with exciting incidents, narrated with compelling interest.

• • •

PEGGY AT SPINSTER FARM. By Helen M. Winslow. Boston: L. C. Page & Co. $1.50.

An "old maid" of a very charming type, worn out with hard work at welldoing, takes a colonial farm place, accompanied by her niece. They become fascinated with the unfolding delights of the place, and so will the reader. They find peace and pleasure and contentment, and the reader will share these privileges with them. It is a very charming book, with just enough thread of romance running through it to give it cohesion. There are lighthearted character sketches and unexpected happenings and alluring descriptions of nature and country life, with pleasing bits of biography of the farm animals and household pets. It is a very suitable volume for summer reading.

• • •

ANNE OF GREEN GABLES. By L. M. Montgomery. Boston: L. C. Page & Co. $1.50.

The chief figure in this very entertaining book is a quaint and lovable child, taken by an elderly brother and sister from an orphan asylum after a pitifully hard early career. In these early experiences she had learned to people her world and adorn her surroundings with imaginary characters and settings, redeeming the sordidness of her environment by the vividness of her imagination. Anne is one of the most delightful child characters ever created, and the alternating procession of laughter and tears that goes through the humorous and pathetic pages of the story will give pleasure not only to young people, but to old ones as well. It is a girl's book, but anybody with an appreciation of humor will enjoy it. There are other diverting and well-pictured characters besides that of Anne, the orphan.

• • •

THE CALL OF THE SOUTH. By Robert Lee Durham. Boston: L. C. Page & Co. $1.50.

In some respects this is a peculiarly strong and startling novel. Its theme is the race problem and the danger of intermarriage between the races. The hero is an octoroon, whose father came from a fine Southern family and whose mother is a quarter blood negro of miscellaneous descent. He is a Harvard student, a hero in a mythical war with Germany over Venezuelan complications, but as a negro his place is fixed. Yet he secretly marries the daughter of a president of the United States who entertains negroes at table, and is known for his pro-negro sympathies. A child is born, which reverts to type and is more negro than its father. The result is tragedy, little relieved by any redeeming light of hope. The author is a Southern lawyer who hopes to call the attention of the country to the need of earnest work toward the discouragement of miscegenation. Whether there is need of this appeal or not, the book makes a strong case against mixing the races, and forms a sensational and thrilling story.

• • •

BAHAMA BILL. By T. Jenkins Hains. Boston: L. C. Page & Co. $1.50.

Capt. Hains swings a vigorous pen, particularly when he describes incidents that take place on the water. "Bahama Bill" is a collection of stories of the Bahamas, in which the central figure is a gigantic negro, diver, sponger and wrecker, mate of the wrecking sloop Sea Horse. There is at least a thrill apiece in every tale and the average is much greater than that. The chief character, while he will not appeal to feminine readers, perhaps, will arouse interest and admiration in men who appreciate daring and physical prowess. His adventures while plying his desperate trade are full of peril that clutches the attention of the reader, and before he realizes it the reader finds himself heart and soul in sympathy with the enterprises of a rank rascal and his ranker associates. The descriptions of sea life are vivid and enthralling. The stories are stirring, realistic and uncommonly interesting; there is not a dull moment from cover to cover.

Among the Magazines.

Henry van Dyke has achieved a remarkable success in many literary forms—fiction, lyric poetry, criticism and lectures. In the fiction number (August) of Scribner's he adds another striking achievement to his brilliant career. "The House of Rimmon," a poetic drama in four acts, has great beauty as a poem, the blank verse having the swing and melody and perfect clearness which make it a pleasure to read. In addition, its dramatic quality is ususual, and very high authorities have said that it possesses every necessity for stage presentation. Dr. van Dyke visited Damascus, the scene of the drama, during the course of its revision. The short stories in the fiction number are: "The Pretext," by Edith Wharton—the story of a belated love affair in a college town. "The Dowry," by Margaret Sherwood—showing how a poor young girl was enabled to marry a French count. "Forty Minutes Late," by F. Hopkinson Smith—the amusing adventure of a lecturer in a New England village. "The Heresies of Paul," by L. Allen Harker—the story of an English boy who was captivated by John Hay's "Pike County Ballads." "A Son of Dreams," by Caspar Day, a new writer—the story of an heroic figure among the miners in the coal regions of Pennsylvania.

• • •

There are ten short stories to entertain the summer idleness of the readers of the August Century, the midsummer holiday number: "To Build a Fire," a vivid dramatic story of the Yukon wilds, by Jack London. "The Blind," one of Charles D. Stewart's most original tales. "A Tale of Two Burdens," a merry account of a guide and a millionaire, by Irving Bacheller. "Mulligan and Caspar," a delicious story of an Irish secretion boss and his divoted dog, by Frederick Walworth Brown. "The Calumny," a narrative of certain curious happenings at court, by Florence Martin. "Love and the Terror," a chapter of the crude, boyish devotion of "Thomas Jefferson," by Annie Steger Winston. "How Carty Carteret Proposed," a jolly story of American horses and American horsemen in England, by David Gray, author of the well-known "Gallops." "Mrs. Birkins's Bonnet," a pretty tale of life in an English village. "The Last Curtain," the story of the gallant passing of an old comedian, by Walter Prichard Eaton. "The Tent-Maker," a strong story of love and revenge, with a desert setting, by Waldo Curvea Walker.

• • •

The August American Magazine contains an interesting chapter of unpublished political history as has appeared anywhere in years. It is the story of how Boss Croker of Tammany hall, helped William C. Whitney elect Grover Cleveland in 1892. It is a story of a vindictive man, and of how he "got even," for, thirty years before the year 1892, William C. Whitney helped Richard Croker out of as tight a box as a men ever found himself in. In the same number of this lively periodical "Mr. Dooley" writes an extraordinary piece on "Gen. Grant and the Facts of History," in which a lot of fun is had with Secretary Taft's speech about Grant's overcoming the liquor habit. Other articles in the same number are: by Ray Stannard Baker, and "A Congressman's First Speech," by Congressman Murdock of Kansas. But the fiction in the August American Magazine is even more notable than the articles. David Graysen's "Story of Anna" must surely take its place as one of the finest things done this year. Then there are stories by May Sinclair, Octavia Roberts, Elmer E. Harris, Clara Byrnes, Rowland Thomas and B. J. Daskam.

• • •

Midsummer fiction, lively and abundant, occupies much of the August Harper's Magazine. Among nine stories, "Getting Rid of Fluff," the tale of an undesirable dog, by Ellis Parker Butler, is so keen in its fun that it should prove a permanent contribution to humor. The opening story, "The Flowers," is by Margarita Spalding Gerry. Elizabeth Shippen Green showing paintings for it in color. Brian Hooker has written the mediaeval romance "Elfrid and Sylvaine," which occupies sixteen decorated pages in color done by Howard Pyle. Mary E. Wilkins Freeman has a story, "The Selfishness of Amelia Lamkin," and other fiction writers are Richard Le Gallienne, Leo Crane, Alice Brown, Emery Pottle, and Mrs. Humphry Ward, who continues her much-discussed serial "The Testing of Diana Mallory." Of two articles of special importance Sven Hedin contributes "My Discoveries in Tibet," recording the discovery, the most important in modern geography, of the great chain of mountains near the Sela Pass; and Sir Oliver Lodge gives the recent results of "Psychical Research,' defining his new faith in spirit communication. "Parts by Night" is described by Marie Van Vorst, with a series of notable photographs specially taken in tint for illustration.

• • •

The Popular Magazine for August maintains its high standard of complete novels, with "Silent Service," by George Bronson-Howard. Underground diplomatic complications and overhead romantic situations, with the possibility of a war between the United States and Japan as the background, are woven into an exciting and entertaining tale. "The Waddy," by W. B. M. Ferguson, has rare value as a short story. It has a most surprising ending, one that grips the reader. J. Kenilworth Egerton begins a two-part story, "Queen Draga's Cape," relating the adventures that befall the possessors of a cape that belonged to the murdered queen of Servia. This first instalment makes one long for the following and the solution of the baffling mystery. "In the Black Night," by George Randolph Chester, is a story of a fierce feud in the mountains of Kentucky and a little boy's part in it.

• • •

August 10 Story Book is now on sale. The cover design is practically timely and pleasing—a bathing girl harmoniously blended into the blue sky and hazy sand. The stories this month are of the delightful summer variety, full of sparkle and interest. Harry Irving Greene contributes the leading story, entitled "La Diosa." It is a fascinating tale, involving among others an intriguing woman and an innocent young man, and at no moment does the interest drag. "Clancey's Get-Away-Stake," by John Day, is a very spicy account of the manner in which a race-track gambler retrieves his fallen fortune.

• • •

A striking feature of the August McClure's—one that will be widely discussed—is an essay on "Prohibition and Social Psychology," by Prof. Hugo Munsterberg. The distinguished psychologist says: "Better America Inspired than America Sober." Another strong feature, from a pictorial standpoint, is the reproduction of several of the best paintings of Alexander Borisoff, the Russian artist, who went to the frozen North and painted the marvelously beautiful colors of the Artic region on the spot. Richard C. Cabot, an eminent physician of Boston, analyzes one hundred "Christian Science Cures," declaring that Christian Science treatment does not cure organic diseases. The "Reminiscences of Carl Schurz" continue, with an intensely interesting account of two interviews between the author and Bismarck, in 1867; and Ellen Terry, in her memoirs, tells of her last years with Henry Irving. In fiction there are a half-dozen stories, every one of which possesses exceptional merit.

• • •

The August issue of Woman's Home Companion is full of delightful stories—just the right sort of mid-summer reading. Just to pick up the magazine and look at the little Dutch boy and the windmill on the cover makes you feel cool and comfortable. Then, when you open the magazine, you come across enough stories and entrancing illustrations to give you enjoyment for the whole month. Some of the authors are Temple Bailey, Juliet Wilbur Tompkins, Marion Hill, Ruth Wilson Herrick, May Isabel Fisk, Clinton Dangerfield and Harvey J. O'Higgins. And when we tell you that these stories are illustrated by Orson Lowell, Alice Barber Stephens, Charlotte Weber-Ditzler and other famous artists, you will appreciate what a treat this summer magazine has in store for you.

• • •

The August number of the Metropolitan Magazine opens with a particularly interesting article, "Our Navy's Great Task," by John R. Winchell, illustrated with splendid photographs taken on shipboard. John D. Wells writes of "The Scars of War in the Shenandoah," comparing with rare charm and sympathy the battlefields of forty-five years ago to their condition today. This article brings us closely in touch with stirring events in which our fathers played a part. "The Southwest Evolution," by Charles M. Harvey, is timely and valuable and explains how the desert is being made to blossom to make room for American progress.

• • •

Ainslee's Magazine for August shows that its publishers continue to be alive to their opportunities, for there is no falling off from the high standards which they have set and have pursued so successfully; indeed, this number is an advance. The complete novel is a new story by Miriam Michelson, called "Flower o' Sagebrush," a tale with an unusual plot, skilfully worked up, holding the interest without effort and introducing some very attractive characters. May Sinclair's new novel, which Ainslee's is running serially, "The Immortal Moment," is continued in its second instalment.

• • •

An interesting article in the August Popular Mechanics discusses the international war for the extermination of rats in an effort to prevent the spread of the bubonic plague. It declares that modern transportation methods aid greatly in the spread of epidemics in that infected persons can cross the ocean in less time than is required for many contagious diseases to manifest themselves. The article, which is illustrated, states that in numerous localities a bounty is offered for rats captured or killed. The magazine is a faithful chronicler of everything new in the line of mechanics and kindred subjects. In the August number there are 155 articles and 133 illustrations—every story "written so you can understand it."

• • •

Among the leading articles in the August number of the Technical World Magazine are: "In the Sweat of the Brow," by Henry M. Hyde; "Death in School Drinking Cups," by Alvin Davidson, M. S., Ph. D.; "Roadless America in Transformation," by C. F. Carter; "Submarine Fishing Boat," by Dr. Alfred Gradenwitz; "Resource Becomes a Menace," by Roy Crandall; "Sending Pictures by Wireless," by Cecil Bembridge; "In a Drowned Volcano's Crater," by Rene Bache.

• • •

A tawny haired, green-eyed sculptress, a fasinating, vaudeville actress, a brilliant, newspaper man, a slangy cloak model, an adventurous multi-millionaire, a demure, little Puritan girl, and an elegant clubman are among the characters, who make love and epigrams with equal celerity in "A Quakeress Astray," in the August number of Young's Magazine. It is a dashing tale of decidedly modern flavor in manners and morals, and from the multi-millionaire to the model, they are flesh and blood people. "If a Man Fall," by Frederick M. Smith, measures unsparingly the standard of men and morals that women have made by their cowardly blindness in refusing to see what they know they must condemn. "The Sabine Woman," by Mary Roberts Rinchart, is a strong love story.

• • •

A novelette of unusual interest opens the August number of the Smart Set. It is called "The Diary of an Unconscious Eve," and is written by G. Van Tyler, a writer who probably has as keen an insight into the feminine temperament as any living author. The situation on which the novel is founded is at once unique and daring, and the ending is so absolutely unlooked for that it will surprise even the most clever readers. A more original piece of work has not appeared in this magazine. Numerous well-known writers are represented in the August issue. Particularly interesting is Elizabeth Jordan's story, "Her Letters;" Lilian Bell, who never fails to write a lively story, contributes a bright sketch called, "Dinner for Six;" Beatrice Demarest Lloyd, in "The Word and the Wise," contributes what is probably her strongest short story; Anne Warner handles a tense situation with great care in her story, situation with great care in her story, "The Night of the Eighteenth-Nineteenth."

• • •

These hot days one craves a real good funny story like a cool drink with a straw in it. The People's Magazine for August fills the bill completely; it is full of chuckles. First and foremost is the yarn by Will Gage Carey, "The Fanatical Fans of Fantil Isle," which is a story with a stick to it—that is, it has the real, unadulterated humorous flavor. Two castaways in a cannibal isle coach the gentle man-eating natives in the art of our great national game, and in order to save themselves from becoming "pate de wrecked sailor," get up a match—the losing coach to surrender himself gracefully to the stewpot. How these "chocolate drops" of natives took to baseball, and how the final score stood—is well worth finding out.

• • •

August Gunter's is on a par with any of the summer's refreshments—although it is neither dry nor wet, simply refreshing. There is a contribution by Steel Williams, "The Wolf's Brother," that takes one into the heart of the North woods; there's a complete novel by Clinton Dangerfield, involving a three-months' adventure in the hills of Virginia; in "A Million a Minute" we are transported to Paris and so on, and the magazine is only 15 cents. Also, there's a complete novel, a series, two serial novels, a number of short stories, all profusely illustrated and too a department of humor, 160 pages in all, bound under a stunning cover designed by Arthur Crisp.

• • •

Smith's Magazine for August opens with an unusually attractive set of photographic art studies of stage favorites. The pictures in this series are exclusive, all being posed especially in the Smith Magazine studios. The complete novel which follows the photographs is "Bijah's Experience," a strong and moving story of New England life by Charles Barnard, the well-known playwright. The magazine also contains sixteen short stories and articles, all of more than usual interest. "The Lacemakers of the New Ireland," with its splendid photographic illustrations, will interest every woman who loves f

SOCIETY

MANY of the members of the Northland Country club are leaving town for Minneapolis to take part in the annual state championship golf matches, which will be played on the links of the Minnikahda club, beginning Tuesday, July 28, and ending Saturday, Aug. 1. The competition for the state championship is open to all amateur golfers belonging to clubs which are members of the Minnesota Golf association, and since the privileges of the Minnikahda clubhouse and grounds have been extended to all competitors for the past two weeks, many of those who will compete, are now at the club becoming familiar with the links on which they will play.

The most skillful of those who play golf at the local club have gone down to take part in the competition, and, it is hoped, to win honors for themselves and the club. Others are attending simply to see the tournment played.

Several automobiles have been shipped down for the use of the owners while in Minneapolis. Among those who will attend the match are: Messrs. and Mesdames A. M. Miller, Jr., H. H. Myers, William Dalrymple, F. L. Finkenstaedt, D. R. McLennan; Messrs. W. W. Walker, Lee Farmer, J. Q. A. Crosby, Ward Ames, Jr., George C. Stone, L. J. Hopkins, Ralph Hubbell, J. L. Mullin, E. P. Towne, H. W. Fisher, Daniel Waite, G. G Hartley, R. H. Draper, E. P. Alexander.

On Wednesday evening one of the most elaborate dancing parties of the season was given at the Spalding hotel by Mr. and Mrs. A. B. Wolvin in honor of Miss Richardson and Joseph Harrison. The appointments of the affair were exquisite. Flaaten's orchestra provided the music. Those who received the guests were Mr. and Mrs. A. B. Wolvin, Mr. and Mrs. W. E. Richardson, Miss Richardson and Mr. Harrison.

• • •

Miss R. C. Elster of 305 East Third street left Thursday night for a three weeks' visit in Chippewa Falls and Milwaukee.

• • •

The operettas given by the Glen Avon Presbyterian church on Tuesday evening were a decided success—as great a success as time, money and fair weather could make them. About 1,500 spectators witnessed the plays from the beautiful little amphitheater in Hunter's field, which nature has provided for just such a purpose. Prof. A. F. M. Custance, who had entire charge of the production and who trained the chorus, directed the music and composed a great deal of it for the occasion; Mr. Alletzhauser, who drilled the dancers, and the Hunter's Park ladies, who aroused outside interest, made the hundreds of cherry and wistaria blossoms, and tended to things generally, deserve a great deal of credit for the unsurpassable production given on Tuesday evening.

• • •

Mr. and Mrs. F. C. Harris and two daughters, Molly and Myra, are taking a trip down the lakes.

• • •

Mrs. G. Harter and daughter, Miss Elizabeth Harter, of Canton, Ohio, are the guests of Mr. and Mrs. Albert Ordean.

• • •

Prof. David Terrell, professor of Greek at Georgetown college, Ky., is visiting Mr. and Mrs. Clarence Coleman of 2415 East Fourth street.

• • •

After a visit with relatives here, Mrs. W. E. White and daughter, Lila, have left for Fargo to join Mr. White.

• • •

Miss Laudray Mitchell of Hunter's Park left Thursday to visit her sister in Battle Creek, Mich.

• • •

Mrs. Owen Gibbons of Milwaukee, who have been visiting Mrs. J. J. Sullivan of the Phillips hotel, has returned to her home.

• • •

Mrs. J. J. Mintie, who has been the guest of her daughter, Mrs. C. O. Applehagen, 5810 Elinor street, has returned to her home in Minneapolis.

• • •

Mrs. Robert Duncan of Ottawa, Ont., is visiting her sister, Mrs. A. Mason, 121 South Sixty-second avenue west. While in West Duluth she will also visit Mrs. A. J. Briggs and her brother, Chris Coughlan.

• • •

Mrs. Norman Krel entertained at a dinner party of ten Wednesday evening in honor of her sister, Mary Volker, of St. Paul. After dinner the party took a cruise around the bay. The guests included the Misses Shirmer of Cedar Rapids, Iowa; Mrs. E. Ernst, Miss Hazel Johnson of Chicago, Mr. and Mrs. L. Peters of Superior and a number of young Duluth people.

• • •

Miss Virginia and Miss Mary Frick of East Second street will be hostesses at a large dancing party at the Duluth Boat club next Thursday evening. The invitation list includes about eighty guests.

• • •

Miss Ethel Farmer of East Third street has issued invitations for an afternoon tea on Tuesday. The affair will be given in honor of Miss Charlotta Bogley of Chicago, who will arrive in the city Tuesday morning to be Miss Farmer's guest.

• • •

Rev. C. Schoenheider, Sr., wife and daughter of St Paul Park are visiting their son, Rev. C. Schoenheider, Jr.

• • •

Miss Pearl Bemis of 225 Fifteenth avenue east left Tuesday morning for Long Prairie, Minn., where she will visit her uncle, Edward Bemis, and family.

• • •

Mrs. E. F. Warner of East First street has as her guest Miss Hazel Alness of St. Paul.

• • •

Miss Bernice Chandler of Battle Creek, Mich., is the guest of Miss Fannie Lumm of East Third street.

• • •

Miss Stebbins of Minneapolis is the guest of Miss Margaret Ryan of 213 Lake avenue north.

• • •

Miss Virginia Graff is the guest of her brother, Carroll Graff.

• • •

Miss Pearl Hector of 1017 East Third street has returned from Minneapolis, where she visited friends.

• • •

Miss Ethel Jones and Miss Mary Jones of Pittsburg are visiting their brother, James Jones, at 219 East Third street.

• • •

Mr. and Mrs. A. C. Gooding of Rochester, Minn., are the guests of Dr. and Mrs. Homer Collins of 1231 East Third street.

• • •

Mr. and Mrs. S. E. Matter have visiting them Mr. and Mrs. Elmer Todd and daughter of Aurora, Ill.

• • •

Miss O'Donnell of Joliet, Ill., is the guest of her sister, Mrs. Harry Hooker of 4409 London road.

• • •

Master George Stock was pleasantly surprised Monday evening by a party of young friends at his home, 72 East Third street. The guests were:

Misses—
Grace Babcock, Jessie Rodger, Ruth Allison, Gertrude Stock, Georgiana Rodger, Fanny Wienberg, Sarah Wienberg, Florence Winnish, Mildred Groshey.

Masters—
Ben Rodgers, George Allison, Roy Allison, Charles Grishey, Fred Wienberg, Robert Groshey, George Stock.

• • •

Mrs. C. E. Adams of 1029 East Second street entertained at bridge on Friday afternoon in honor of her sister, Miss Lois Tennant, of Minneapolis.

• • •

Miss Pearl Barnes, who is the guest of Miss Emma Waugh of 1229 East Third street, left today for a visit in Minneapolis before her return to her home in Syracuse, N. Y.

• • •

Several very delightful affairs have been giving during the past week for Mrs. J. W. Robinson and Mrs. Elizabeth Caughill of Minneapolis, formerly of this city. On Wednesday Miss Minnie Allen of Osborne terrace entertained for them. About thirty guests were present and favors were won by Mrs. R. R. Forward, Mrs. W. D. Coventry and Mrs. William Bates. Miss Allen was assisted by Mrs. R. D. Haven and Miss Mayme Boerner.

• • •

Mr. and Mrs. Edward Pugh of 1121 East Second street left Friday for their summer house in Mankato.

• • •

Mrs. Robert Smith of 702 East Fourth street, accompanied by her aunt, Mrs. S. T. Fletcher, of Boston, left the city Saturday for a two-months' visit in the East.

• • •

Mrs. A. C. Weiss of 1615 East Superior street entertained the young ladies of the Richardson-Harrison bridal party at luncheon today.

• • •

Mrs. D. G. Cutler entertained at an informal tea yesterday afternoon for her niece, Miss Hobson, of New Orleans, who is visiting her. She was assisted by Mrs. Morton Miller, Mrs. William Dalrymple, Mrs. W. S. Silvey, Mrs. G. G. Hartley, Mrs. A. L. Ordean and Mrs. E. P. Towne.

• • •

Miss Grace Ward entertained informally on Friday afternoon for Miss Irene Stephenson of Mason City, Iowa, who is visiting relatives at Lakeside.

• • •

Rev. Baxter Waters, pastor of the First Christian church, on Fifth avenue west and Fourth street, was tendered a farewell reception last evening by the ladies of the church. Rev. Waters will leave next week for a new parish in Newberry, Mich.

The program consisted of a vocal selection by Miss Jean Wanless, accompanied by Miss Martin; two readings from Tennyson, "Crossing the Bar" and "Ship of Zion," by Miss Agnes Johnson; two numbers by a quartet formed by Messrs. Cobb, Eby, Hockin and Galloway.

Following the program, Rev. J. Wilfred Loughridge, pastor of the Central Baptist church, spoke in behalf of the Ministerial association, voicing the regret of the friends of Rev. and Mrs. Waters at their leaving the city.

Mr. Waters replied to the address, thanking his congregation for their kindness to him during the three years spent in their midst, and for the evening's pleasure, the farewell token of their esteem.

E. J. Todd acted as master of ceremonies, and the guests were received by Mrs. E. H. Holdren, Mrs. V. A. Dash, Mrs. R. L. Morgan and Mrs. C. M. Hon.

• • •

Mr. and Mrs. R. B. Knox and son have returned from a three months' trip through China and Japan.

• • •

Mr. and Mrs. Ware and daughter of Chicago are in the city and have taken the John A. Stephenson house on East Third street for the summer.

• • •

Mr. and Mrs. J. B. Adams and daughter, Miss Esther Adams, have returned from a general tour of Europe They have been gone since late in the fall.

• • •

Miss Maude Ahlf of Le Sueur, Minn., is visiting her aunt, Mrs. George H. Nichols of the Bostwick flats. She will remain about two weeks.

• • •

Miss Catherine Halbrook of Bismarck, N. D., is the guest of her daughter, Mrs. P. G. Somers of 17 Second avenue east.

• • •

Mrs. F. A. Barber of 122 East Fourth street returned yesterday from an extended visit with friends and relatives in Chicago, Lincoln and Omaha.

• • •

Mr. and Mrs. Perrin Somers returned on Friday from a ten days' lake trip. They will be the guests of Mrs. Somers' parents at 17 Second avenue east for the next month.

• • •

Miss Mildred Washburn of Hunter's Park entertains this evening at a picnic supper at her home,in honor of Miss Mitchell of St. Cloud, after which the young people will dance at the Boat club.

• • •

Mrs. A. H. Comstock and Mrs. Andrews have issued invitations for a bridge party at the Comstock residence on Thursday afternoon.

• • •

Miss Mae Tenbrook of Minneapolis, who has been visiting in the city, will leave tonight on the Tionesta for Buffalo.

• • •

Mrs. S. W. Clark and Mrs. Judson Clark were hostesses at an informal afternoon reception on Monday, given in honor of her guests, Mrs. Edith Alkirk Smalldge and Miss Munro of Faribault. The appointments were entirely in pink and white. Punch was served by Mrs. Branton.

• • •

Dr. and Mrs. Homer Collins entertained at bridge on Thursday evening in honor of Miss Richardson and Mr. Harrison. The game was played at eight tables.

• • •

Miss Marion B. Sattler of New York is the guest of Mr. and Mrs. M. C. Albenberg of 128 Eighth avenue east.

• • •

Mr. and Mrs. Frank Horgan and children of Thirty-second avenue east will leave on Monday by way of the lakes for a visit in Detroit and several Canadian cities.

• • •

A very quiet wedding took place at high noon on Wednesday, when Miss Ursula Hosig was married to John Pringle Burnett at the home of the bride's parents, at Arnold. Rev. C. Schoenheider, Jr., performed the ceremony. The bride was attended by Miss Emma Kotz, and D. R. Burnett was best man. Both young people were well known in the city, the groom being proprietor of the Duluth Rubber Stamp company. Mr. and Mrs. Burnett left shortly after the ceremony for a wedding trip.

One of the delightful affairs of the week was the dinner party given at the Boat club in honor of Miss Rachel Mather of Portland, Or. Those present were: Henry Becker, E. H. Hanks, L. S. Poirier, R. J. Banks, W. H Kilchil, Miss Pearl Hector, Miss Lillian Morey, Miss Helen Majo, Miss Rachel Mather, Miss Mabel Bishoff of Superior.

• • •

Mrs. Watson Moore and children of 1829 East First street returned on Wednesday from a trip down the lakes.

• • •

Miss Josephine Carey returned the first of the week from the lake trip.

• • •

Mrs. William Lirette and children and Mrs. A. Lamont and daughter, Ella, are spending a wek at Solon Springs.

• • •

Miss Sellwood entertained on Tuesday evening at a dinner at the Country club in honor of Mr. and Mrs. Harry Wicks. Mr. and Mrs. Cobb of New York, and Mr. and Mrs. Thomas Ross of New York, whom Miss Sellwood accompanied up from the Soo in the Wicks' private yacht.

Mr. and Mrs. Wicks and party have left for an outing at Isle Royale, accompanied by Mr. and Mrs. H. F. Williamson, Mr. and Mrs. A. W. Hartman, Mrs R. P. Dowse and C. L. Luster.

• • •

Mrs. J. L. Washburn entertained Tuesday afternoon at a garden party for her sister, Miss Pattee of Chicago. The floral decorations in the house were exquisite, sweet peas, nasturtiums and peonies being used. Mrs. Washburn was assisted by Mrs. F. E. Church, Miss Denfeld, Miss Anna MacFarlane, Miss Delia Smith. Miss Ruth and Miss Dorothy Mitchell of St. Cloud. Miss Washburn and Miss Mildred Washburn.

• • •

Mrs. J. L. Mullin of 2115 East Superior street left Monday on the John W. Gates for the lake trip. A party of eight accompanied her. They were:

Mesdames—
J. M. Smith, T. W. Eaton, J. L. Mullen, A. D. Goodman, George W. Martin

Misses—
Elsa Bleberman, Edith Mullen, Helen Smith.

• • •

Mrs. Mitchell of Albion, Mich., is visiting her parents, Mr. and Mrs. G. F. Ross of 1511 East Second street.

• • •

Miss Patton of Appleton, Wis., who has been the guest of Mrs. Lee Farmer, left the city on the North West Tuesday.

• • •

Mr. and Mrs. Porter J. Neff left a few days ago for a six weeks' visit in the West. They will visit Portland, Seattle, San Francisco and other cities.

• • •

Mr. and Mrs. Ray T. Helm and Mr. E. C. Twamley of Omaha are at Isle Royale for a two weeks' outing.

• • •

Miss Annie Myers entertained informally Monday afternoon for her guest, Miss Ireno Stephenson of Mason City, Iowa. On Miss Stephenson's return to her home, she will be accompanied by Miss Fannie Stephenson of Lakeside, for a month's visit.

• • •

Mrs. C. B. Cox of Carlton is visiting Mrs. W. D. Williams of 214 Twelfth avenue east.

• • •

Miss Elizabeth Sterberger of Jackson, Ohio, arrived in the city Sunday evening, to be the guest of Miss Richardson of 217 West Third street. She will be one of the wedding party.

• • •

Mrs. James Wall and three daughters are at Deerwood for a short outing.

• • •

Mrs. Charles E. Adams of 1029 East Second street has as her guest her sister, Miss Lois Tennant, of Minneapolis.

• • •

Mrs. George P. Stillman and son are spending a few weeks in Fargo.

• • •

Mrs. C. P. Bailey is the guest of her daughter, Mrs. E. W. Markell.

• • •

Mrs. Paul Flynn and Miss Liston of Chicago, who have been the guests of Mrs. J. L. Travers of 426 Eleventh avenue east, have been the guests of honor at several affairs the past week. Mrs. Travers entertained at a pretty green and white luncheon for fourteen guests. During the afternoon Miss Liston served ounch and Miss Travers rendered vocal selections. On Thursday the guests were again entertained at a luncheon by Mrs. Charles Longbridge of 13 Fourth avenue east. The appointments were entirely in pink. Mrs. William McCullough and Miss Travers sang during the afternoon.

Mrs. Benjamin Grimm of 707 East Third street entertained at a luncheon for Mrs. Travers' guests. Covers were laid for twelve and the table decorations were in pink peonies. Music furnished the entertainment for the afternoon. Mrs. Flynn and Miss Liston have left for their homes.

• • •

Mr. and Mrs. L. E. Bieberman of 2031 East First street have as their guests Mr. and Mrs. W. G. Kress of Chicago, Mr. and Mrs. J. C. Grell and Miss Isabelle Grell of Johnson's Creek, Wis., and Henry Kress of Roanoke, Ind.

• • •

The Violet club entertained at a delightful picnic and dance Saturday night on Park Point. The affair was arranged by Miss Hazel Fischer and Miss Anna Purdy, and over fifty couples were present. Mrs. E. L. Fischer, Mrs. Littleworth and Miss Baldwin chaperoned the party.

• • •

Miss Emily Merritt and Miss Inga Martinson were hostesses at a pretty garden party on Tuesday evening at the home of Miss Merritt, 4013 West Eighth street. The evening was spent in playing games and roasting marshmallows. The grounds were made very attractive with Japanese lanterns and hammocks.

Those present were:

Misses—
Gertrude Swanstrom, Cathyrn McIntyre, Emma Swanstrom, Inga Mortenson, Adelaide Hormann, Ina Merritt, Myrtle McIntyre, Eviely Merritt.

Messrs.
John Guinn, Stanley Gilpin, William Markus, Arthur Wallinder, Horace Burnell, Eugene Colter, Harry Ebner, George Sandquin.

• • •

Mr. and Mrs. J. C. Fifield and children of 4312 East Superior street are at Brule for an outing.

• • •

Miss Louise Olson returned Monday from a two weeks' visit in Osakio, Minn.

• • •

Mrs. J. J. Lumm and Miss Fannie Lumm of 1212½ East Third street returned on Tuesday from a six weeks' visit in Battle Creek and Chicago. Miss Bernice Chandler of Battle Creek is now the guest of Miss Lumm.

• • •

Miss Hazel Crosby, assisted by Miss Vera Rockwell and Miss Brown, entertained the members of her music class at a picnic at Lester park on Wednesday.

• • •

Mrs. W. T. Bailey and Miss Rebecca Bailey of East First street have returned from an outing at Isle Royale.

• • •

Mrs. Oscur left Wednesday for New York. On her way East she will visit in Red Wing.

• • •

Miss Dorothy Stroller left for a visit with relatives in St. Paul and Minneapolis on Wednesday. She will return the last of August.

• • •

Mrs. Edith Alkirk Smallidge of Faribault, Minn., who has been the guest of Mrs. S. W. Clark, left today for her home.

• • •

Mr. and Mrs. William Pierce of Fifty-eighth avenue west have returned from a trip to Minneapolis.

• • •

Mrs. P. Schalonich of Iron River, Wis., is the guest of Mrs. O. S. Lund, 528 North Fifty-seventh avenue west.

• • •

Miss Minnie Johnson is visiting her aunt, Mrs. E. Melander, at Aitkin.

• • •

Mrs. Coldgraf of Chicago is visiting her mother, Mrs. M. Jacoby.

• • •

Mrs. J. E. Cook of Richmond Center has returned to her home, after a visit with friends in West Duluth.

• • •

Miss Ruth Sahlberg and Miss Minnie Fallgren left Wednesday for a trip to Isle Royale.

• • •

Mrs. C. A. Van Order left Friday to visit her husband in Port Arthur, of the Pigeon River Lumber company.

• • •

Senator Alderman of Brainerd, who was the guest of Mr. and Mrs. A. A. Hobbs of East Superior street, left for his home on Wednesday.

• • •

Mrs. Edward Bemis and children of Cleveland, who have been the guests of Mrs. Henry Pineo, left Wednesday, by way of the lakes, for their home.

• • •

The Kadahpa club gave a picnic supper Wednesday evening at the home of Mrs. T. C. Johns. Those in the party were:

Misses—
Florence Winchester, Ruth Carr, Jule Holland, Jessie Noxon, Charity Jones, Lelia Sparks, Wallin, Nell Holland, Bess Wagner, Elsie Prudden.

Messrs.—
Ray Johns, Robert Johnson, Frank Falk, Feeling, Roy McCrea, Philip Holgate, Earl White, Willis Putnam, John Steinbeck, Gilbert Ketchum.

• • •

Mrs. S. W. Clark of 1407 East Third street entertained six of her friends at a theater party at the Lyceum on Wednesday. The affair was given in honor of Mrs. Edith Alkirk Smallidge and Miss Munro of Faribault.

• • •

Mrs. E. Patton, who has been visiting her son, Dr. F. J. Patton, of 1128 East Third street, has left for a visit at Portland, Or.

• • •

Mrs. E. D. Field and Mrs. J. N. Barnes have left for an outing at Solon Springs.

• • •

Miss Corbishley of Port Huron is in the city, as a deputy of the Independent Order of Foresters, to work for the Court Pride of Duluth, No. 208, and other Forester lodges.

• • •

Mrs. S. H. Jones, Mrs. W. O. Falk, Mrs. Harry Mea, Mrs. Henry Brearley, Miss Viall and Mr. and Mrs. Frank G Ball have returned from the lake trip.

• • •

Miss Grace Spurbeck of 1407 East Fourth street has returned from a seven weeks' visit in Portland, Or., and other Western cities.

• • •

Miss Marion Berry of Chester terrace has returned from a few days' visit in Minneapolis.

• • •

Mrs. Harry Miller of Kent, Wash., who has been visiting Mrs. S. H. Hill of 20 Twelfth avenue east, left Monday for a visit in Marquette, Mich.

• • •

Mr. and Mrs. Walter Rittenhouse of Hunter's Park have as their guest, Miss Frances Rittenhouse of New York.

• • •

Miss Ernest Charles of St. Paul is the guest of her sister, Mrs. C. D. Trott of 104 South Sixteenth avenue east.

• • •

Mr. and Mrs. C. T. Chamberlain of 315 West Fourth street have as their guests, Mr. and Mrs. George Pitcher of Bellmean, Ohio.

• • •

Miss Rosetta Hancock left Monday on the Huronic, with her aunt, Mrs. T. W. Smith, and children, for a month's visit at Kensington, Point, Algoma, Ont.

• • •

Mr. John Gilmore of Cortland, Ohio, is visiting Mrs. J. H. Hart and daughter at 5409 Oneida street.

• • •

Miss Emily S. Lindmark of 109 West Third street is spending her vacation in Denver, Colo.

• • •

Mrs. John Ellison and son, who have been the guests of Capt. and Mrs. Prior, left for their home in Marquette, Mich., on Tuesday.

• • •

The members of the R. F. and P. clubs, chaperoned by Mrs. W. Evered, have returned from a week's outing up the river. Those in the party were:

Misses—
Marie MacDonald, Marion Richard, Mildred Smith, Helen Evered, Janet Haley, Hazel Smith.

• • •

Mrs. J. W. Kreiter of 712 East First street has as her guest, Miss Margaret Curley of Indianapolis, Ind.

• • •

Miss Grace Patterson has returned from the lake trip.

• • •

Mr. and Mrs. J. N. McKindley and daughter, Miss Margaret McKindley, of 1024 East First street, have returned from a visit to the Western coast.

• • •

Mrs. H. Graham has as her guest her sister, Mrs. J. Seenman of St. Paul.

• • •

Miss Jessica Marshall of Twenty-sixth avenue east and Branch street has as her guest, Miss Hardy of Wellesley, Mass.

• • •

Mr. and Mrs. Newark of Charlotte, Mich., are the guests of Mr. and Mrs. O. A. Berg of 317 Twenty-second avenue west.

• • •

Mr. and Mrs. Ray T. Helm and their guest, E. C. Twamley of Omaha, have returned from an outing at Isle Royale.

• • •

A party of young people, chaperoned by Mrs. M. H. Alworth, enjoyed a ride up the river on the launch Nellie A. followed by a dinner at the Spirit lake branch of the Duluth Boat club on Monday. Those in the party were:

Misses—
Edna Parke, Margaret Florada, Claudia Gowan, Hazel Butts, Faye Hobbs, Emelyn McDougall.

Messrs.—
Philip Helmbach, Phillip Poirier, Charles Cargill, Laird Goodman, Frank Crassweller, Reynolds Suffel, Royal Alworth.

• • •

Miss Frances Erhart returned early in the week from Deerwood, where she spent a week.

• • •

Rev. and Mrs. R. J. Mooney and son left Tuesday for a trip down the lakes. They will visit Capt. and Mrs. W. I. Briggs at their summer home in Massachusetts.

• • •

Mr. and Mrs. Henry Abraham and children of 1829 Jefferson street left on Tuesday for a week's outing at Lake Minnetonka.

• • •

Miss Margaret Kelley returned the first of the week from a week's visit in St. Paul.

• • •

Mrs. Mitchell Jamar, Miss Isabel Patrick, Miss Barbara Patrick and Miss Elsie Wall are taking the lake trip.

• • •

Miss Gertrude Emerson has returned from the Pacific coast, where she visited three weeks.

• • •

Mrs. Charles H. Whitmore of 1003 East Third street is entertaining relatives from Wabasha, Minn.

• • •

Mr. and Mrs. J. R. Medley are the guests of friends in Winnipeg.

• • •

Miss Emelyn McDougall left Wednesday morning for a week's outing at Deerwood to be the guest of Miss Lucile Bradley.

• • •

Mr. and Mrs. Ward Ames, Sr., returned this week from an extended tour of Europe. They were the guests of Mr. and Mrs. C. H. Graves in Stockholm, Sweden.

• • •

Miss Marie d'Autremont has returned from Chicago, where she has been visiting for two weeks.

• • •

The Misses Sadie and Sarah Zlatkovsky have returned from a two weeks' visit in Minneapolis.

• • •

Miss Alice July and Hervy Reaume of Detroit, Mich., are the guests of their uncle and aunt, Mr. and Mrs. J. B. Laframboise of Park Point.

• • •

Mrs. S. B. Notter and daughter, Beatrice, of Chicago are visiting Mrs. Notter's parents, Mr. and Mrs. W. F. Hatley, of 707 West Fifth street.

• • •

Mrs. F. N. La Salle of 11 Chester Terrace is entertaining as her guest Mrs. G. A. Grey of Elkhart, Ind.

• • •

Mrs. F. Williams has as her guest Miss Parson of Ashland, Wis.

• • •

Miss Ethel Colvin of Scranton, Pa., is spending the summer with relatives in Duluth.

• • •

Miss Lelia Harris of Grinnell, Iowa, is the guest of her uncle and aunt, Mr. and Mrs. L. C. Harris, of 2711 Minnesota avenue, Park Point.

• • •

Miss Wilhelmina Fitger of 629 East First street entertained ten of her friends at luncheon on Monday. The table decorations were very artistic, being in brown-eyed susans and marsh grasses.

• • •

Mr. and Mrs. E. P. Towne entertained at dinner on Tuesday evening at the Kitchi Gammi club in honor of Miss Richardson and Mr. Harrison. The members of the bridal party and Mr. and Mrs. W. E. Richardson were the guests.

• • •

Miss Helen Bergstrom of Minneapolis, formerly of this city, is visiting friends here.

• • •

Rev. and Mrs. Eugene Cook of Richland enter, Wis., are the guests of Mrs. Cook's parents, Mr. and Mrs. G. McLyman of North Fifty-eighth avenue west.

• • •

Mrs. David Adams left Tuesday for a visit in Grand Forks, Winnipeg and Port Arthur. She will be gone two months.

• • •

Mrs. William Chapman of 321 Twentieth avenue west left Monday for a two months' visit in her old home, Fergus Falls, Minn.

• • •

Mr. and Mrs. W. A. Whitney of 1604 Ogden avenue, Superior, and 3142 Minnesota avenue, Park Point, entertained their Superior and Park Point friends Sunday afternoon, with a delightful trip on the lake in the big steel tug Moose.

• • •

Mrs. John Simons left on Monday for the lake trip.

• • •

Mr. and Mrs. Chris Bruno returned to the city the first of the week, after a visit in Perham, Minn., with Mrs. Bruno's parents.

• • •

Mrs. John Uno Sebenius of Lakeside entertained at dinner Monday evening for Miss Richardson and Joseph Harrison. The guests included only the bridal party and Mr. asd Mrs. W. E. Richardson.

• • •

Mrs. A. M. Miller of 417 West Second street has returned from abroad, where she visited in all the important European cities. Mrs. Miller acted as chaperone to the Misses Hartley.

• • •

Misses Ruth and Dorothy Mitchell of St. Paul are in the city as the guests of Miss Mildred and Miss Hope Washburn of Hunter's Park.

• • •

Mrs. William White, Miss Annie White, William White, Jr., and Frank House returned the first of the week from a trip to Minneapolis in their machine.

• • •

Mr. and Mrs. R. Henderson and Mrs. Griffith, formerly of this city, left Monday on the Huronic for their homes in Cleveland. They had been in the city a week as the guests of Mr. and Mrs. Neff.

• • •

Mrs. G. E. Prince of Oberlin, Ohio, is the guest of Mrs. W. I. Prince of 2101 East First street.

• • •

Mrs. John W. McDonald of Lakeside is spending a few weeks at her old home in Southern Minnesota.

• • •

Mrs. Prindle of Minneapolis is visiting her daughter, Mrs. H. G. Mooney of Lakeside.

• • •

Miss Jane Cargill and Miss Margaret Cargill left Wednesday morning to spend the remainder of the summer at Cass Lake.

• • •

Miss Jane Cox of 222 East Third street, and Mrs. John Myers of East Fifth street have returned from a trip down the lakes. Miss Cox has as her guest, Miss Josephine Pelleher of Sheridan, Wyo.

• • •

Capt. and Mrs. Prior entertained a number of their friends at a picnic lunch on Sunday, near the Superior entry, in honor of their guests, Mrs. John Ellison and son of Marquette, Mich.

• • •

Mrs. M. H. Stanford has as her guest her sister, Mrs. George Prudden of St. Paul.

• • •

Miss Margaret Whipple returned on Wednesday from a week's visit in Cloquet.

• • •

The moonlight excursion around the horn which was to have been given on Monday, July 20, by the Young Ladies' Society of the First Swedish Lutheran church has been postponed until Thursday evening, July 30.

• • •

Mrs. Leonard, Mr. W. C. Colbrath's sister, is a guest at the Colbrath house, 21 East Third street.

• • •

Mrs. Clarence Dunning of 2521 London road was hostess at a luncheon on Tuesday in honor of her guest, Miss Harriet Pletzsch of Madison, Wis.

• • •

Miss Edith Hancock left Tuesday night on the North West to spend three weeks in Laurium and Lake Linden, Mich.,

• • •

Mr. and Mrs. W. H. Burris and daughters, Miss Katherine and Miss Frances, of 1122 East Superior street, left on Wednesday for an outing at Deerwood.

• • •

Mrs. W. R. Spencer and Miss Isabelle Pearson have returned from an outing at Deerwood.

• • •

Mrs. C. E. Shannon and daughter, Miss Harriet Shannon, are visiting in Scanlon for a few days.

• • •

The Christian Endeavor society of the First Presbyterian church chaperoned by Mr. and Mrs. A. L. Sturgis, gave a picnic Wednesday evening on the lake shore at Lester Park.

• • •

The Junior Assembly dance at the Boat club which was to have taken place Monday evening, has been postponed until some later date.

• • •

Miss Luella Smith of 301 West Third street has gone to St. Paul to attend a convention of the United Order of Foresters.

• • •

Mrs. Thomas A. Pinto of Hunter's Park was hostess on Friday afternoon at a musical and tea for Miss Downs, who is an accomplished violinist in St. Paul. Those who took part in the afternoon entertainment were: Miss Downs, Miss McFarland, Miss Lottie McFarland, Miss Wendt, Hazel Wendt, Miss McGuire, Miss Lillie Nelson, the Misses Soster of Cumberland, Wis.

• • •

Mr. and Mrs. John Charrier of 3211 Restornel street celebrated their tenth wedding anniversary on Monday evening, July 20. Progressive cinch was played and refreshments were served. Those present were:

Messrs. and Mesdames—
Hubert of Superior, John Boufford, Alex Stewart, Fred Mosher, E. Boufford, Paul Morneau, J. B. Benauld, C. Longtine of Superior, J. W. Saindon of Superior, H. DeRoche.

Mesdames—
J. Burk, N. Charrier, A. Anderson.

Messrs.—
Willie Charrier, Napoleon Charrier, N. P. Perry.

• • •

Miss Irma Hartley of 1305 East Superior street has as her guest Miss Louise Snyder of Dayton, Ohio.

• • •

Mrs. A. H. Comstock has as her guest Mr. Birch of New York.

• • •

Miss Anna S. Sandstrom of Minneapolis and Davis G. Robinson of this city were married on Wednesday. The ceremony was performed by Rev. S. L. Merrill, in Minneapolis. Mr. and Mrs. Robinson will be at home at 107 Eighteenth avenue west, after Aug. 1.

• • •

Mrs. A. M. Miller Jr., was hostess at a dinner at the Country club last evening, given in honor of Miss Taussig of St. Louis, who is visiting her brother, Alfred Taussig. Twenty-six guests were present.

• • •

Miss Edna Harris of Lakeside entertained a number of her friends at a picnic supper served on the lawn last evening.

• • •

Mrs. C. A. Staples and Miss Grace Maunsell of Stillwater, Mrs. Chase of Gates, Or., and Mrs. A. H. Rich of Cloquet are the guests of Mr. and Mrs. S. F. Staples of 1023 East Second street.

• • •

Mrs. James T. Hale of East First street entertained at a tea yesterday for Miss Telza Hirsch of Milwaukee.

• • •

Mrs. R. B. Eyster and children have returned from a visit in Cleveland.

• • •

Miss Corinne Bliss of Minneapolis is the guest of Miss Margaret Elder.

• • •

Mrs. Johanna Meining of 217 Second avenue east has as her guests her son, H. C. Meining, his wife and daughter of Little Falls.

• • •

Mr. and Mrs. R. D. Handy have as their guest Mrs. William Tubbs of Monticello.

• • •

Miss Beatrice Monroe of 430 Eleventh avenue east will leave tomorrow for a two weeks' visit in St. Paul.

• • •

Miss Elizabeth Milner has returned from a visit in St. Paul. She now has as her guest Miss Gustavson of that city.

• • •

Miss Delia Smith of Hunter's Park has left for Burnettfelds, near Deerwood, the summer home of Mr. and Mrs. C. A. Smith.

MARSHALL OFFICIAL DEAD.

Warren, Minn., July 25.—(Special to The Herald.)—John Peter Myhre, for the past four years, register of deeds of Marshall county, died at the City hospital, at 10:25 Monday evening of appendicitis.

Mr. Myhre was born at Hudson, Wis., April 2, 1870, the only son of Knute P. and Margaret Myhre. His parents shortly afterward removed to New Richmond, Wis., where they remained till 1879. After a brief residence in Minneapolis, the family removed in 1880 to the farm in Middle River, not far from Argyle, which has been their home ever since.

MISS GRACE L. JONES,
Granddaughter of ex-Governor Burnett, Whose Picture Is Here Shown, Will Soon Become the Bride of Robert Gibson, Jr. of New York City. They Are to Be Married in San Francisco Next Month.

A Skin of Beauty Is a Joy Forever

DR. T. FELIX GOURAUD'S

Oriental Cream

OR MAGICAL BEAUTIFIER

GIVES A FASCINATING AND REFINED COMPLEXION

It is the duty of every woman to preserve her beauty, and even the most beautiful must protect their complexion. A faultless complexion, sweet, pure, and wholesome is something every woman desires and which can be readily obtained by using GOURAUD'S ORIENTAL CREAM. This well known preparation has been highly recommended by physicians, actresses, singers, and women of fashion for over half a century. It renders the skin like the softness of velvet, leaving it clear and pearly white.

GOURAUD'S ORIENTAL CREAM cures Skin Diseases, relieves irritation, soothes and invigorates the skin, beautifies and improves the complexion and cannot be surpassed when preparing for evening attire.

No. 6 FOR SALE BY DRUGGISTS AND FANCY GOODS DEALERS

FERD. T. HOPKINS, Proprietor, 37 Great Jones Street, New York

Dr. Price's Wheat Flake Celery Food

There is a constant rise in the cost of meats. The intrinsic nourishing qualities which Dr. Price's Food contains makes it a substitute for meat. If people would eat this good and wholesome food and leave off meats during the hot weather, they would be a hundred per cent better off in health and purse. 238

OUR YOUNG FOLKS' PAGE

Baby Elephant's Birthday Party: A Story of the Jungle. BY MAUD WALKER.

"Little Wootsy-wimp," said old Mrs. Elephant, speaking to her two-year-old son, "it's your birthday tomorrow and I've decided to give you a party."

"Oh, you are a good, dear mamma!" cried little Wootsy-wimp, throwing his tiny trunk out of the way of his lips so that he could kiss his big and affectionate mother. "And who will you invite?" he asked.

"Oh, all of our woods friends," said Mrs. Elephant. "There are the Giraffes, both the grownups and their little daughter. And there are Madame and Mr. Lion and their two cubs—pretty children, too, for lions. But they can't compare with elephants' children—especially mine." And proud Mrs. Elephant stooped and caressed the funny little big ear of her fine son. "You are the finest little elephant in the world, Wootsy-wimp," she added affectionately. "Now, we'll finish naming the guests We'll have the Lions, the Giraffes, the Tigers, the Camels, the Hippos, the Zebras and the Monkeys."

At mention of the last name Wootsy-wimp sat down and clapped his fat paws together in glee. "Oh, yes, the monkeys!" And he laughed merrily at the thought. "How they'll make us all laugh till our sides ache," he said. (But Wootsy-wimp changed his mind the next day).

"And now I must take the invitations round," said Mrs. Elephant. "You see, I have them all written. I did it last night while you slept, my darling son." And with her trunk she lifted from among the branches of a nearby tree a bunch of nicely written invitations on big green leaves.

Then she went off, wagging her short tail as she waddled along, swaying from side to side. Soon she had deposited the invitations at the doors to the caves and jungles, and at the base of trees where the desired guests lived.

The next afternoon Mrs. Elephant had all in readiness for the party. A big clearing in the wood was selected for the spot where the party should be held. Wootsy-wimp had gone down to the river and bathed himself till his pretty brown coat glistened like a new one. Then he had polished his little tusks on a tuft of grass till they shone as white as snow. He had looked at himself in the water and felt that he need not feel ashamed of his appearance, for he was as spick and span as any little two-year-old elephant could be.

In the middle of the party grounds the feast was spread. A great lot of nice grass was there to be eaten by the vegetarian animals: the fine tender leaves on the trees would also supply food for the Giraffes, for it was proper that they should eat with their heads in air. And there was a vast supply of nuts, juicy roots and an assortment of meat. Of course the meat was for the Lions and Tigers, for they had never learned to be vegetarians.

Very early in the afternoon the guests began to arrive. Mrs. Elephant gave to each her trunk to shake in greeting. She was a most amiable hostess, and every animal in the country who knew her loved her. Even the Lions, a very high-tempered and ferocious family, declared that they could never have an unfriendly feeling for Mrs. Elephant.

And Wootsy-wimp was the happiest little fellow you ever saw. He scampered about, making merry every minute of the time. As soon as the young Giraffe came—her name was Skylark—he began teasing her till she slapped his little big ears with her pink tongue, telling him that unless he behaved with better manners she would tell his mother about him.

"Now, don't be so finiky," urged Wootsy-wimp. "You are here for a good time and not to fuss and quarrel like a young wildcat."

And so little Skylark Giraffe became more playful and did not mind the teasing a bit. In fact, she got to teasing Wootsy-wimp till he wished she would let him alone and go off after some of the little Lion children. But she stayed pretty close to him all the afternoon, giving him as good—or better—than he gave her.

Of course, all the little animals joined in the play from time to time, but would grow tired and go off and lie down in the shade of the trees and rest. Not so with Skylark Giraffe. She was as wide awake as could be, and made little Wootsy-wimp sorry that he had ever engaged her in the play of teasing. But he enjoyed little Skylark immensely for all that and tried to hide the fact that she was getting the better of him.

At 4 o'clock the dinner was announced, and the old and young repaired to the clearing where the repast was spread. And how they did enjoy the meal! It was the first time they had ever come together in this way, and the experience was not only novel, but most enjoyable. Old Mr. Lion presided at the head of the table and served the guests. Mrs. Elephant, at the foot of the table, performed the part of hostess in a dignified manner. But there were several guests present who brought blushes to Mrs. Elephant's face on account of their conduct. They were the Monkeys—mischievous little imps that wouldn't sit still and be served like well-bred animals. One old chap—too old to be so noisy and bad-behaved at table—got to stealing old Mr. Lion's meat and carrying it off and hiding it in the grass. At first Mrs. Elephant tried laughing the matter off, but the thefts became so frequent—in fact, old Mr. Lion couldn't turn his head to speak to Mrs. Hippo, his neighbor, but the mischievous monk would steal away his food—that at last Mrs. Elephant took council with Mrs. Giraffe, who sat next to her on the right. "What shall I do about Old Monkey's conduct?" she whispered, using her trunk as a speaking tube, for otherwise Mrs. Giraffe could not have heard her.

"Send him home," advised Mrs. Giraffe, stooping very low, so as to speak in her hostess' ear.

"I can't very well do that," explained Mrs. Elephant. "He was invited here by me and it wouldn't be proper for me to bid him leave."

"Well, if he keeps up his pranks—so unsuitable at table—I'll do something to make him mend his ways," declared Mrs. Giraffe. "Now just turn the matter over to me."

"Very well, my dear," agreed Mrs. Elephant.

But at this minute there was a terrible commotion at the head of the table, and Mrs. Elephant looked in that direction to see the young Monkeys in an altercation with the young Lions. The little Lions had behaved themselves as long as they could under the young Monkeys' fire of mischievous pranks. While their father, old Mr. Monkey, had been plying his trade of mischief-making at the expense of old Mr. Lion's peace of mind and the fulness of his plate, the young Monkeys had been busy at the expense of the young Lions. And the latter would not endure as much as their older and cooler-headed parent could, and in a fury of temper attacked the young mischief-makers and rolled them over upon the table, much to the embarrassment of the hostess.

Like a flash, Wootsy-wimp had one of the Monkeys in his strong little trunk, and had choked him loose from his antagonist, a roaring little cub Lion. And while he held the struggling fellow in his clutch old Mrs. Giraffe lowered her head across the table and seized the ear of old Mr. Monkey and lifted him to the top of a tall tree, where she deposited him on a shaking limb.

At sight of the parent's and brother's dilemma the other Monkeys began to scream and scamper about like wild, forgetting the appetizing meal and the presence of the distinguished company.

"If I let you come down, sir, will you take your ugly little ones and begone?" asked Mrs. Giraffe of the old captive in the tree.

"Yes, madame, I'll take my children and our part of the dinner and depart for merrier fields if you will please to let me come down," replied old Mr. Monkey.

"And you let go of that impudent little one," commanded Mrs. Elephant, addressing Wootsy-wimp, who was still holding the small Monkey in the grip of his trunk.

Wootsy-wimp obeyed his mother's orders and released the struggling Monkey. And then all the Monkey family made a quick departure, going off at a run through the woods. They did not even stop to gather up their share of the picnic spread, for as soon as old Mr. Monkey got to earth again old Mr. Lion, whose temper had at last become aroused, gave one look at him and followed the look with a roar that caused the earth to tremble; and beckoning to his children and better-behaved wife to follow him, the disorderly old Mr. Monkey took to his four feet with the fleetness of a bird on the wing.

"Now, my dear friends," said Mrs. Elephant, smiling upon those assembled, "we'll finish the repast unmolested by rude outsiders. I owe you all an apology for having invited the Monkey family, but I had hoped they would behave nicely when in the company of so aristocratic an assembly. I cannot tell you how humiliated I am over their conduct at my table, where, in the capacity of guests, they took the advantage of me."

"We quite understand your position and your generosity in inviting that family," declared Mr. Lion. "And we sympathize with you, my dear; but do not for one minute condemn you. And now, since the disturbing element has been banished, let us proceed with the pleasures of the occasion and forget that our spirits have been ruffled."

"You are more than kind," declared Mrs. Elephant, her voice tremulous with emotion. "And now let's all be merry and happy."

"And after the dinner let's each give Master Wootsy-wimp a spanking to add to his birthday luck." So spoke up Mrs. Tiger, a pleasant and refined lady, whose voice had not been heard that day before, so shy was she.

"A spanking!" And little Skylark jumped up and down in glee. "Oh, won't we get even with Master Wootsy-wimp, though? Oh, how jolly to spank him—good and hard!"

And in spite of the promised spankings Wootsy-wimp laughed gaily, throwing his trunk about the slender neck of Skylark and giving her a hug she did not soon forget.

And then the day passed so pleasantly that none remembered the unpleasantness caused by the Monkeys, and at its close they each declared they had never never enjoyed so pleasant a time before.

"Please have a birthday every week," whispered Skylark to Wootsy-wimp as she was taking her leave.

"No; you are on for the next birthday spankings," laughed Wootsy-wimp. "But be sure not to have the Monkeys at your party."

"Oh, never, never!" cried Skylark. Then she added: "But they made it lively while they remained, didn't they, eh?" And Wootsy-wimp had to say that they had done so. "The trouble with them is that they—they are——"

"Monkeys," said Skylark. And then all were gone, and Wootsy-wimp sat down to chat over his birthday party with his fond mother.

Like a flash Wootsy-wimp had the monkey in his strong little trunk

LITTLE COUNTRY SALLY.

A little maid named Sally Moore
Had ne'er been in town before:
She looked up at the houses tall,
And really feared the things would fall.
Of all strange things that she had seen
Were streets without a tint of green:
No trees, no grass to rest the eye;
Naught there but houses grown so high.
"I like it not!" sighed Sally Moore,
Who ne'er had been in town before.

Helpful Hints for Our Young Artists.

LESSON NO. 20—HOW TO DRAW A HEN.

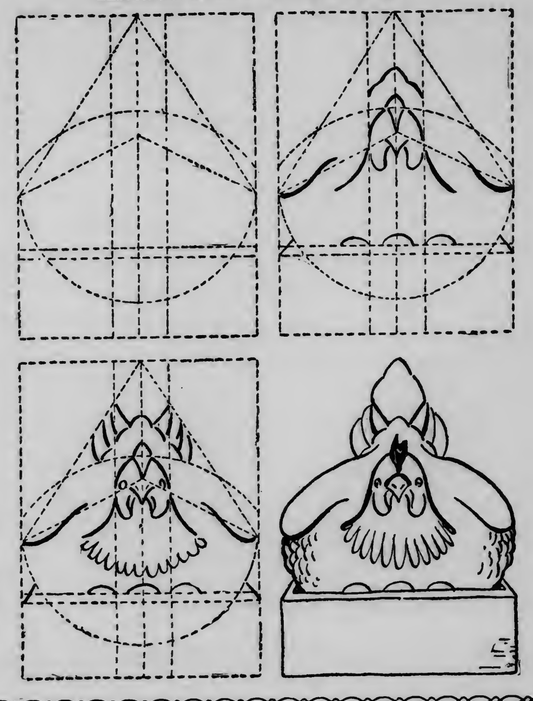

Be Kind to Your Toys

Some children have a way of tearing and breaking their toys to pieces as soon as the newness has worn off them. These children have the same small regard for their clothing and their rooms and books. Now, the thoughtful boy and girl will never abuse a toy just because "it can't feel," as I heard a destructive boy say once in regard to a beautiful toy he had demolished ruthlessly. The thoughtful boy and girl will know that there are many poor children who never have toys unless some of their more fortunate little comrades give them their wornout playthings, and will therefore keep their toys as nicely as they can while enjoying them and as soon as tired of them—or they are replaced by newer and more interesting ones—will give them to those who will appreciate the gifts.

I have seen little girls wilfully pull the hair from a beautiful French doll's head, merely giving as an excuse: "Oh, we've had her since Christmas, and are tired of her and want a new one." Now, those same little girls might have made some poor child very happy by presenting to her the beautiful doll they had grown tired of. There are little girls who are obliged to play with empty spools, balls wrapped of bits of twine, old barrel hoops and any odd pieces of gay-colored cloth that may fall to their hands. A real toy, new and pretty, is never theirs, and seldom do they have the pleasure of second-hand toys that other children have become tired of. So, let every child who reads this make himself or herself a committee of one to take care of his or her toys so carefully that when tired of them they will be in fit condition to give to the poor children. It is sorrowful to pass down a tenement street in a great city and see the poor little folks that are deprived of the simple pleasures of life, and to think of the thousands of dollars' worth of toys that are ruthlessly destroyed by children of the well-to-do class.

Be kind to your toys and when tired of them give them to the poor children, thus cultivating and enlarging your own sympathies and usefulness by making others a bit happy.

TOTTIE AND THE STORK. BY HELENA DAVIS.

Tottie was four years old, but a very, very smart little girl for her age. Indeed, mamma said she was as knowing and sensible as a five-year-old child, while papa declared she was equal in intelligence to a 10-year-old child. Of course, both mamma and papa might have been mistaken, but the fact remains that Tottie was a very dear little girl and extremely knowing for one of her years.

One morning Tottie ran into her mamma's room crying out excitedly: "Oh, mamma, what do you fink? — Patsy Brown—she jus, now tol' me 'at a new baby is at their house. An' a stork brought it, too."

Tottie was all excitement and interest, her brown eyes full of wonder. "Say, Mamma, why don't you dit a little baby for me to p'ay wif? Tant you see Misses Brown an' ast her where she dot a stork?"

Mamma laughed; then replied: "If Tottie is a very, very good little girl Mamma will send for the stork and have him bring us a baby. Won't that be nice?"

"Oh, yes, Mamma, do it right away. I want one like Patsy Brown's."

"But do you know how Patsy Brown's little baby brother looks?—or is the baby a girl?"

"Oh, I never ast her," said Tottie. "I fordot to fink 'bout whever it is a boy or dirl. But I know it's pretty, for Patsy said it's awful tute. I dess it's a boy. I want a boy-baby, I do."

"Well, we'll try to get a boy," promised Mamma. "But if the stork has no more boys shall we take a girl?"

"Yes-s-s," hesitated Tottie. "But my firs' choose is a boy."

Then Tottie ran out to play in a big sand pile, and for the time forgot all about the promised baby boy.

One morning a week later Tottie was awakened at 8 o'clock by papa, who was saying in her ear: "Come, little Missie, there's a great big surprise awaiting you down stairs. Come, jump up; and don't wait for Nurse to dress you; just run down in your nightie."

Tottie rubbed her eyes wide; then a thought flashed through her mind. "Maybe the stork has brunged the baby!" Then, climbing down out of bed very quickly, she asked of her papa: "Did the stork tum wif a baby?"

"Well, you just run down stairs to the spare room and you'll see the surprise." And that was all papa would tell her.

So Tottie ran from her own room—on the third floor—to the spare room on the second floor. And there she saw a very nice-looking lady, with white apron and cap, sitting beside a little basket-cradle. As Tottie entered the room the nice-looking lady smiled at her and said in ever so gentle a tone: "Come, my dear, and take a peep at your little sister."

Tottie's heart beat very quickly, and without a word she tip-toed to the side of the basket-cradle and peeped down into the cuningest little face she had ever seen. But even as she did so a pang of jealousy came into her little breast. There was papa, smiling fondly at the little stranger, too, and not noticing Tottie at all. Was this wee mite to supplant her? Tottie didn't like the idea, which, of course, did not frame itself into words such as I have used. No, she really was not pleased with the newcomer. Turning to her papa she asked: "Where is my Mamma?"

"You can't see mamma today, Girlie," explained Papa. "She isn't feeling very well, and her little elder daughter must be good and not ask to go to her room. But tell papa what you think of our dear little baby girl."

But Tottie was too full of emotion to try to express herself just now, and turned about and ran out of the room. "I wish I tould fin' dat ole stork an' tell him to tum an' dit his baby-chile," she muttered as she ran up to her own room, to be bathed and dressed for breakfast.

For two or three weeks Tottie would take no notice of the new baby sister. When her mother and father called to her to come and kiss "little sister" she would pout and run away. "Don't you want your little sister to stay here?" Tottie's mamma asked her one day.

"No, I want the stork to tum an' dit her," spoke up Tottie.

"But you haven't got acquainted with her yet," declared mamma. "Now, suppose you stay indoors this morning and get to know your little sister. Won't that be nice?"

And although the suggested program for the morning did not promise great pleasure to Tottie, she decided to act upon her mamma's suggestion. And in spite of her determination not to "make up" with the new baby girl, Tottie found herself laughing at the funny little faces the baby made; also found that the baby's dimples and kicking feet and threatening tiny fists were very cute and dear. And once or twice the baby got her hands in Tottie's curls and made her laugh in spite of herself. And how pretty and fat Baby was getting! Tottie could not help noticing that. On the day of Baby's arrival she had been so little and uninteresting. But now she was as round as a ball and could kick and kick! and she laughed just a wee bit, too. And the laugh was caused by Tottie making a big mouth at her—when mamma wasn't looking. The truth is, Tottie would not show her admiration for Baby when mamma was watching her. Just why, the little girl could not say. But I know it was a bit of jealousy. However, Tottie was too young to know of such a thing as jealousy.

About 11 o'clock mamma told Tottie it was time for Baby to have a nap, and that she—Tottie—might run and play in the sand pile if she wished to.

"And what do you think of Baby now?" mamma asked, as she kissed her elder daughter on the cheek. "Don't you love her dearly?—and aren't you very grateful to the stork for bringing her to us?"

Tottie was serious for a moment; then said emphatically, though a bit uncertain: "No, mamma, I want the stork to tum an' dit her an' take her away off. I don't want no baby, I don't."

"Oh, Tottie!" And there was so much sadness in mamma's voice, so much disappointment. "What would we do without our baby? Mamma couldn't give up Tottie; so, how is she to give up Baby?"

But Tottie shook her head, declaring that she "didn't want no baby."

"Very well, little daughter," said mamma. "Now run out and play, and I'll send for the stork to come and get Baby. But what will the precious little one do without Papa, Mamma and Tottie?"

Tottie made no answer, but went out to her sand pile to play. But somehow the thought of sending the baby away caused her to sit listless, hands in lap and eyes seeing nothing. Then she said to herself: "Poor little Baby! She has dot such tute dimples an' toes. Oh, such funny 'ittle toes an' fin'ers. I fink she's awful tunning. What if the stork would take her to Misses Day? Oh, then, we touldn't have her fer ours at all any more. She's very tute. Maybe——"

For a whole minute Tottie sat silent, thinking very hard. Then she jumped up from the sand pile and ran to her mother's room. On entering, she beheld her mother writing a letter. Maybe it was to the stork. Oh, that letter must not be finished! Without a word, Tottie sprang close to her mother's side, grasped the sheet of notepaper on which she was writing and tore it into pieces before her astonished parent could stop her.

"Don't write to the stork, mamma, for us wants our baby. Don't let anybody else have her; she's so tute an' darlin'. I love Baby, I do."

"Ah, I knew you would as soon as you got acquainted with her," assured mamma, as she took Tottie in her arms and hugged her very tightly. "And so we'll keep our precious little girl to play with our precious big girl, and we'll all be so happy together, won't we, dearie?"

"Yes, mamma dear," Tottie replied. "An' I wish Baby would grow big very twick, fer I want her to play wif me in the san' pile. Won't it be fun?"

"Come, my dear, and take a peep at your little sister."

Brave Fido.

Big Fido sits upon the step
A-watching all about,
It is this noble doggie's place
To keep the strangers out.

If through the gate a kitten peeks
Big Fido growls and growls;
And if a tramp comes to a halt,
Then Fido howls and howls.

But if a bigger dog comes up
And stops as if to say:
"Hello there, Pup! I don't fear you."
Then Fido runs away.

HIS IDEA.

Kind Old Lady—Little boy, I wouldn't smoke cigarettes if I were you.

Newsboy—And I wouldn't smoke 'em if I was you, either.

How Pony Turned the Tables.

Johnny had a pony:
How hard he did ride!
He visited most every place
In all the country wide.

But one day little pony
Decided she would rest,
And go she simply wouldn't,
Though Johnny coaxed his best.

Right still stood little pony
In the middle of the road,

And Johnny sat upon her,
A very heavy load.

He coaxed her, and he kicked her,
And then the pony, dear,
So angry grew she threw him
Right in a creek quite near.

And at last when Johnny
Came out, in sorry plight,
He said: "Poor little pony,
You served a bad boy right."

Our Puzzle Corner

LETTER ENIGMA.

My first is in peach, but not in tree:
My second is in lark, but not in bee:
My third is in village, but not in town:
My fourth is in yellow, but not in brown:
My whole spells a word
With a meaning most dear
To all little children
Throughout the whole year.

BEHEADINGS.

(1) Doubly behead a rock and leave a small number.

(2) Behead a condition of temperature and leave a term applied to a great-grandmother.

(3) Behead a small square of wood and leave a strand of hair.

CURTAILINGS.

(1) Curtail the cry of a cat and leave a personal pronoun.

(2) Doubly curtail an African animal and leave the name of a boy.

(3) Curtail a walking stick and leave a tin vessel.

HIDDEN NAME PUZZLE.

By taking the initial letter of a one-syllable word from each of the following sentences you will spell the name of a great inventor:

Each man should be his own master.

The word dirt does not always signify filth.

Never write that to which you dare not sign your name in ink.

The sun is the great life-giver.

Man should never allow himself to grow old in heart.

The night has no terrors for the truly good.

RIDDLE AND ANSWER.

In marble walls as white as milk,
Lined with a skin as soft as silk,
Within a fountain, crystal clear,
A golden apple does appear.
No doors are there in this stronghold,
Yet thieves break in and steal the gold.
(An egg.)

CONUNDRUMS.

Why is the letter "k" like flour?

Because you can't make cake without it.

If a cord of wood costs two dollars how much molasses can you put in a two-quart pail?

Two quarts.

What proof have we that Rome was built in a night?

Because we are told that Rome was not built in a day.

LABYRINTH PUZZLE.

A man got lost in the mountains and took refuge in an old cabin. His friend followed him by his foottracks and rescued him from starvation. With a pencil try to follow the trail taken by the men. You will be astonished at the labyrinth of their wanderings. The starting-place is marked at the right side by a square.

Answers to Last Week's Puzzles.

(1) *Glass-lass.* (2) *Blinks-links.* (3) *Pranks-ranks.*

(1) *Match-mat..* (2) *Tablet-table.* (3) *Hotel-hot.*

Letter Enigma: Puzzle.

Hidden Name Puzzle: Morse.

Latest News of the Neighboring Towns

Frazee

Frazee, Minn., July 25.—(Special to The Herald.)—The Misses Ella and Catherine Chilton left Thursday for Claresholm, Alberta, Can., for a visit and to regain their health.

Mrs. Bockus and family left last week for a visit with relatives in Minneapolis.

Mrs. Ed Henny was taken to the Brainerd hospital, where she will undergo an operation for appendicitis.

Mrs. James Daly and son are now out at the lakes enjoying camp life this week.

Mr. and Mrs. Rosenbloom returned from their business trip to St. Paul Wednesday.

The Misses Margaret Graham and Nona Regan made a business trip to Hawley this week.

E. C. Thurston, as he gave his name, a mechanic, was taken from underneath a freight car Wednesday evening about 6 o'clock, with both his feet badly injured. He was intoxicated and boarded the train at Brainerd. He says it was only through hanging to the rods that saved his life. He was taken to the Detroit hospital.

Philip Botts, from Wadena, is taking a vacation and is spending it here this week.

Miss Esther Hendry returned from Clitherall Wednesday, after spending two weeks visiting there.

Mrs. E. F. Gummer of Staples is here visiting relatives out on Weymen lake.

George Chilton from Minneapolis is here visiting relatives this week.

M. J. Pengra, Lee Heap and Jerry Schram made a business trip to Dickinson, N. D.

Mrs. Mina Clayton and son Stuart of Pulman, Ill., are here visiting with F. C. Clayton and family and Mr. and Mrs. George W. Clayton for a few weeks.

The W. C. T. U. held a picnic out at Graham thursday. All the ladies enjoyed themselves after the business meeting was over.

At the annual school meeting E. F. Gummer and James Daly were re-elected as members of the school board.

Aurora

Aurora, Minn., July 25.—(Special to The York Mills, who has been visiting her sister Mrs. Ed. Koskey, returned to her home Wednesday. She was accompanied by Ellinor Koskey who will spend the summer there.

James Rissell of St. Paul, formerly of Calumet, is visiting here for a few days.

Attorney Will R. Oates was speaker of the day at the clerks' picnic held Thursday at the Calumet & Hecla park.

William Martin of Phillips, Wis., is visiting with friends and relatives here. Mr. Martin lived here twenty-four years ago, and this is his first visit to Calumet since that time.

William Harris of Osceola street has returned from lower California, where he spent the past three months visiting friends and relatives.

F. T. Rubidge of New Jersey is a Calumet visitor for several days.

C. P. Ward of Madison, Wis., is visiting here for a short time.

E. A. Lindgren of Duluth, immigration agent for the South Shore railroad, is here for a few days on business.

Mr. and Mrs. Henry Fournier and son left Monday night on the pilgrimage to St. Aune de Beaupre, near Quebec.

Mrs. H. A. DeGolier of the Soo is the guest of her sister, Mrs. Fred Williams.

Mr. and Mrs. Sam Jeffery have gone to Chicago for a short visit.

Emil Strand of Laurium has gone to Duluth for a few days on business.

Miss Timmons has gone to Chicago for a short visit.

James R. Rowe has gone to Rossland, B. C.

The funeral of Miss Maud Hosking took place Tuesday afternoon at the Kearsarge M. E. church. She was 20 years of age. Ten weeks ago she was taken sick with scarlet fever, which later developed into a complication of diseases. She is survived by her parents, four brothers and a sister.

Most Illustrious Grand Master Patterson and Grand Lecturer MacLeod of the Royal and Select Masons, arrived in Calumet Tuesday and were entertained by the Calumet and Laurium members of the order.

Timothy Shehan has gone to Chicago for a visit with friends.

Mrs. Arthur Behenna left the latter part of the week for England. She will make the trip on the steamship Oceanic of the White Star line.

Mrs. M. Nordquist of the York floral store has returned from points in Minnesota.

H. D. Taylor, formerly assistant superintendent of motive power with the Calumet & Hecla Mining company, now with the Philadelphia & Reading railroad, has returned East after visiting at the home of James D. Ramsey of Calumet avenue.

Fred Sagenvillier has gone to points in Wisconsin, where he will visit for several weeks.

James and Mominic Bronzo have gone to Italy on a visit of several months.

Miss Mary Shimonek of Green Bay, Wis., are visiting at the home of Mr. and Mrs. Steven Shimonek.

Mr. and Mrs. Victor Burg and Miss Prienx have gone to St. Ignace, Mich., where they will visit friends.

Capt. and Mrs. Ben Tonkin are home from a lake trip.

Mrs. Martha Thomas has returned from St. Paul and Duluth, where she visited friends and relatives.

Gus Baker of Graham county, Ariz., is calling on old friends here.

George McCarthy, sporting editor of The Duluth Evening Herald, is visiting friends here. He formerly resided in Calumet.

William H. Hosking, ex-postmaster of Calumet, has returned from a year's trip through the West.

Mrs. Moreau of Sorrel, Can., is spending two weeks at the home of Mrs. E. Gagne in the Copps block.

D. A. Cameron of Duluth is visiting here for a few days.

Mrs. Alfred Fosbreg and Mrs. John Nastrom are visiting friends in Duluth for a couple of weeks.

Supt. H. E. Kratz and Mrs. Kratz have returned from Cleveland and other cities, where they visited for the past three weeks.

Dominic Prisca and family left Tuesday for Italy.

Miss Hannah Engstrom of the Calumet State bank insurance department is visiting with friends at Petoskey, Mich.

Mrs. G. McGhie and daughter of New York city are visiting with Mrs. Grace Jackola of Sixth street.

Richard Chynoweth has returned from Detroit, where he spent a two weeks' vacation.

Jerry Sullivan and son, Arthur, left on the Juniata for a two weeks' trip to Buffalo, New York and other Eastern points.

Robert Huddlestone has gone to Mt. Clemens, where he will undergo treatment.

Miss B. A. Mahoney has left for Indianapolis, where she will be a delegate to the national convention of the Ladies' Auxiliary of the A. O. H.

Dr. Joseph Vercellini of Hurley, Wis., is visiting his brother, Dr. Vercellini, of Laurium.

Mrs. Fred Bassett left Tuesday night for Butte, Mont., to attend the funeral of her nephew, John Bennetts.

Josiah Harper has returned from Dallas, Tex., where he has been on business.

Mrs. John Knivel and children of Elm street have gone to Detroit for an extended visit.

Miss Lena Braus has gone to Lower Michigan cities to visit with relatives.

Charles Barquist has returned from a two months' tour of the West.

P. J. Brennan has gone to Duluth for several days.

John Erickson of Chicago, formerly of this city, is visiting friends here.

John Daniell of Laurium has gone to Grosse Point.

Miss Lillian Warren and W. C. Cudlip were married Tuesday noon at the home of the bride's parents, Mr. and Mrs. Thomas Warren. Rev. Daniel Stalker of the First Presbyterian church officiated. Miss Rhoda J. Warren attended her sister, while Wilfred Trebrea was best man. Mr. and Mrs. Cudlip left for a two weeks' trip to Chicago, Cleveland and Detroit. They will reside in Calumet.

Calumet

Calumet, Mich., July 25.—(Special to The Herald.)—Thomas F. Cole and a party of iron mining magnates visited Calumet this week.

William Carter has gone to Detroit for a short visit.

Charles La Forest has gone to Chicago for a couple of weeks.

Dr. Kruber has taken the position at the Tamarack hospital made vacant by the recent resignation of Dr. J. V. Graber.

Mrs. Joseph Frey of Jamestown, N. D., is the guest of Mrs. Daume of Laurium.

E. C. Mitchell and family of Chicago are spending a month here.

Mrs. Emily Haynes and children have gone to Buffalo and Merriton, Ont., on an extended visit.

Mr. and Mrs. G. W. Tompkins have gone to Denver, Salt Lake City, Los Angeles and Bakersfield, Cal., for a month's visit.

John H. Baker has gone to Globe, Ariz., to spend several weeks.

Arthur Vivian has gone to Duluth for a short visit.

Mr. and Mrs. Alex Ethier of Scott street have gone to Western Canada for a visit with friends and relatives.

Miss Margaret Rourke of Foley, Minn., is visiting with Miss Margaret Leary.

Miss Malda Noisseau has gone to Joliet for a short visit.

Two Harbors

Two Harbors, Minn., July 25.—(Special to The Herald.)—Ore shipments still continue at about 50 per cent maximum with no immediate prospect of any extended increase. There are about twenty-five crews engaged in the ore service, and the receipts are about 1,200 loads per day.

The farmers in this section are now busy harvesting their hay crop.

A. Christenson has returned from a business trip to the Twin Cities.

The usual routine matters occupied the attention of the council Monday evening. The request of H. Skinner, lot 15, block 5, Second avenue, that he be allowed to repair the present board walk abutting his premises instead of building a concrete walk, as ordered, was granted. The purchase of necessary material for and installing of better ventilation apparatus at the city jail was authorized. The board of health presented a report of the investigation of charges preferred by Iver Iverson against John T. Harvey and E. F. Young for dumping refuse in ditch on Ninth avenue stating they could find nothing to warrant any expenditure to uncover and locate such refuse, which was claimed by parties to be only old tin cans. Property owners residing on the south side of Sixth avenue presented a petition protesting against the assessment of 60 onts per foot allowed property owners on the north side of the street and charged against them on account of the lateral sewer being run fifteen feet only at seven per foot, and the petitioners requested that the assessment be reduced from 60 cents to 45 cents per foot. The hearing was postponed until Monday evening next, the 27th inst. John Olson requested that he be allowed to place concrete walk in front of the North Shore block on First avenue. The committee that investigated the proposition of the town board to charge $7 per day for the use of city patents for the town pest house reported that according to the expense figured by them a just charge would be $7 per day for one patient only and $2 per day for each additional patient on account of less average expense caring for more than one patient, and that they believed the town board would approve of the same. The matter was referred to the board mentioned. The quarterly report of Justice Mrs. Andrews was returned by the chief of police and reported correct. Estimate No. 2 for dam and ditch work was allowed. Ordinance No. 75, changing the boundaries of the Second and Fourth wards, was given its first reading upon recommendation of Alderman Watts. A ditch was ordered dug on south side of Fourth avenue from Cedar to Maple street to prevent surface water draining into an adjoining property. Mrs. Melissa Finnigan, Fourth avenue and Poplar street, requested a grade to be established so she could have concrete walks built abutting her property.

The Scott-Graff team of Duluth will play the local team at the baseball park here tomorrow afternoon. The teams have each won a game previous and are determined to win the third. A good game is expected.

Pastor Lund shipped their ditch digging machine to Aurora Thursday to work on the extensy sewer contract there.

Miss Elizabeth Moulton has returned from a fe wdays' visit with friends at Coleraine.

C. J. Hulback has returned from an extended visit with relatives in Norway.

The Ladies' Aid Society of the Norwegian Lutheran church gave a pleasant and successful social at their church parlors at Biwabik Tuesday evening.

The eleventh annual picnic of the Duluth & Iron Range employes will be held at Lester park Saturday, Aug. 15, instead of Aug. 22.

Among the candidates to announce themselves this week are L. H. Bryan, W. E. Tracey and A. J. McGee for judge of probate and J. C. Towne for register of deeds all for nomination on the Republican ticket.

Mr. and Mrs. W. J. Tranah were down from Brimson over Sunday for a visit with relatives.

The ladies' auxiliary of the C. R. C. gave a pleasant birthday party Tuesday afternoon at the home of Mrs. Grant Miller on Eighth avenue in honor of Mrs. C. E. Wall, Mrs. C. A. Hoagland and Mrs. G. Miller.

The Lake County Poultry association will meet next week to start arrangements for their next poultry show.

The lawn social to be given by the Epworth league at the First Methodist church has been postponed until Tuesday evening next, the 28th inst.

Mrs. Nordahl is sufficiently recovered from her recent operation for appendicitis as to be able to leave the hospital.

Conductor Charles Hoagland has returned from Biwabik, where he has been working several weeks.

The city council will meet Monday, the 27th, to review the work of the city assessor and hear any complaints.

Mrs. M. A. Haley of Hibbing visited with friends here this week.

The steamer Kalkaska took on a cargo of lumber here this week from the Ely mills.

The steamer Robert Fulton discharged a cargo of coal here the early part of the week.

Mr. and Mrs. Alex Malcolm were down from York over Sunday for a visit with friends.

The Booth boat excursion from Duluth Sunday brought up about 1,000 people.

The Lake County Lumber company are still operating their mill at Stewart full time and are finding a ready market for all the shingles they can saw.

The rain the past week has made it difficult for the farmers to properly cure their hay.

Operator L. J. Pettit has returned to his duties at Sparta after a ten days' wedding trip and Operator J. Grubbs has returned to Sparta Junction.

Yardmaster F. E. Helm of Tower Junction was in town Wednesday on business. Mayor F. Burg of Waldo transacted business at Silver Creek on Wednesday.

The work on No. 6 ore dock has been progressing rapidly the past week. The steel work is about five-sixths completed and the wood work on the ore pockets is well under way.

About thirty of the dumping force at the docks were laid off the first of the week.

Attorneys B. F. Fowler and D. H. Lawrence transacted business at Beaver Bay and Crystal Bay this week.

W. H. Van Woert was called to Cleveland, Ohio, Tuesday by the serious illness of his wife there.

Superintendent of City Schools W. J. Mandis transacted business at the Twin Cities this week.

Nashwauk

Nashwauk, Minn., July 25.—(Special to The Herald.)—George Bolton was a Nashwauk visitor Thursday.

The annual school meeting of district No. 9 was held at the schoolhouse Saturday evening at 7 o'clock for the election of officers. The following were elected: Chairman, Charles Latvaltes; clerk, B. W. Batchelder; treasurer, P. H. Tvedt.

Mrs. H. Kanter and daughter Beatrice left Tuesday for a visit with Virginia friends.

Mr. and Mrs. Burt Welsh were Hibbing visitors Wednesday, returning Thursday.

Ben Lipman of Virginia was in town Wednesday.

Arthur White of Coleraine was a Nashwauk visitor Wednesday.

Capt. and Mrs. Welvel returned Wednesday from a week's visit at Houghton, Mich.

Mrs. J. Freedman left Monday for Minneapolis, where she will visit friends.

John Seing passed through here on his way to Hibbing Wednesday.

Mrs. Hagen and Miss Goodie, who spent the past week with Mr. and Mrs. Charles Hagen, left Monday for their home at Minneapolis.

Ironwood

Ironwood, Mich., July 25.—(Special to The Herald.)—Mrs. William White of the Aurora location went to the Copper country Monday for a few weeks' visit.

The state board of examiners of barbers was in the city last Friday.

William Winchester and sons were at Minneapolis a few days fishing.

Mrs. Herman Schroeder and daughter of Chicago are the guests of Mr. and Mrs. R. A. Schroeder, Aurora street.

John Tredinnick has returned from a trip to England, where he has spent a few months visiting friends. He was accompanied by Philip A. Holman, a young man who has recently taken a course in typewriting and stenography and who comes to Ironwood to make it his home. Mrs. Tredinnick has also returned from a trip to visit friends in Illinois.

Miss Emma Danielson has gone to Minneapolis, where she will visit for a few weeks, after which she will go to New York, wheer she will study the millinery styles.

The ladies of St. Ambrose church gave a lawn social at the residence of M. L. Brogan on the North side Wednesday evening. Ice cream and cake was served, and music was furnished by the Symphony orchestra.

Dolf Befast, pitcher and utility player for the baseball team, was at Oshkosh during the week visiting friends and relatives.

Rev. Father Brennan of Wausau is in the city as the guest of Rev. Father Buchholtz.

Herman Shud has returned from Chicago, where he has been taking treatment in a hospital for some months.

Miss Hattie Clemo of Au Sable, a former well known resident of Ironwood, is in the city visiting friends.

The first of the 550 new steel ore cars, which the Northwestern road is putting into commission between here and Ashland arrived in Ironwood last Tuesday. They are of forty-ton capacity and are a great improvement over the old wooden cars.

Mrs. E. G. Brady has been visiting friends at Appleton, Wis., during the week.

Mrs. James Gridle Jr., of Silver City, N. M., is visiting friends and relatives in the city.

Miss Margaret Moore left Friday evening for a visit with friends and relatives at Fond du Lac, Wis.

Lucien Eaton of Iron Belt was in Ironwood Thursday on business.

Mrs. J. B. Patrick and son returned Monday from Chicago, where they had spent a month visiting relatives.

Rev. Father McKivette of Wauseeda, Wis., is in the city visiting his parents, Mr. and Mrs. Bernard McKivette.

Supt. Walker of Ashland, was in Ironwood Thursday on business.

Roy Kelley has returned from a week's visit at his old home at Stillwater, Minn.

The Misses Trescott, who have been visiting at the home of Mrs. Capt. Thomas returned to the Mesaba range the first of the week. They were accompanied by Miss Mamie Thomas.

John McKay of Oshkosh was an Ironwood visitor during the week.

The Misses Anna and Julia Sullivan left for Sparta Monday to spend the remainder of the summer with relatives.

Rev. Kay and wife and daughter of Topeka, Kan., are in the city visiting the parents of Mrs. Kay, Mr. and Mrs. E. D. Nelson.

J. F. Fitzgerald of Ashland was in Ironwood Tuesday.

Miss Hyacinth Nolan returned home Thursday from Mellen, Wis., where she has been visiting.

Mrs. Sampson and Mrs. Keese were visiting at Green Siding during the week.

One of the best games of the season was played at the Ironwood ball park Sunday afternoon between Ironwood and Hurley. The score was 1 to 1, up to the eleventh inning when Hurley made two scores in the first half of the eleventh inning and Ironwood made two scores in the last half, making the game a tie of 3 to 3.

Mrs. John Weber of Mercer was in Ironwood Wednesday and Thursday visiting her daughter, Mrs. John Gorilla of Gogebic street.

Mr. and Mrs. Robert Tobin, Mr. and Mrs. Louis Gnilla left for Mercer Monday evening to enjoy several weeks' outing on the lakes.

Fond du Lac

Fond du Lac, Minn., July 25.—(Special to The Herald.)—Mrs. A. L. Bishop and Miss Celia Durfee entertained a few of their friends Friday evening. The feature of the evening's entertainment were instrumental and vocal music and games. Dainty refreshments were served and a pleasant evening was spent. Those present were Mr. and Mrs. C. E. Harvey, Mr. and Mrs. Albachter, Mr. and Mrs. C. H. Krause, Mr. and Mrs. D. L. Bishop; Mesdames M. E. Chambers, W. Shipley, Darrow, M. B. Thorpe, C. A. Haynes; Misses Hilma Peterson, Pearl Ziem, Lulu Hewitt, Margrete Barnard, Agnes Moe.

Miss Pearl Zeim, who has been visiting her grand parents, Mr. and Mrs. D. L. Bishop, for thre weeks, left for Menomonee, Mich., Monday.

Miss Inga Paulson left for Sandstone, Minn., to visit her uncle and aunt, Mr. and Mrs. Louie Erickson, for a month.

Eddie Hogstad spent Friday in Duluth.

Mrs. C. A. Runquist was a Duluth visitor, Friday.

Mrs. Fred Steiner of Duluth, was a guest of Mr. and Mrs. C. H. Krause, Saturday and Sunday.

Miss Laura Hogstad visited friends in Duluth Friday until Monday.

Mrs. D. L. Bishop spent Monday in Duluth.

Mrs. Olsen and daughter, and son-in-law, Mr. and Mrs. C. F. Suderland, arrived from Sweden last week. Mrs. Olsen will make her nome with her son, C. F. Olsen.

Mrs. Swanson returned to her home in Minneapolis Wednesday, after visiting her cousin, Mrs. G. D. Engbloom for a month.

Duluth visitors Wednesday were: Mr. and Mrs. C. H. Krause and their sons, Homer and Robert; Miss Hilma Peterson, Miss Celia Durfee, Mrs. Michaud, Mrs. Crawford and daughter, Winniferd, Mrs. McClure, Mrs. C. F. Suderland, Mrs. Olsen.

Miss Lulu Hewitt spent last week visiting friends in Duluth.

Mrs. Galberson of Twentieth avenue was a guest of Mr. and Mrs. Gust Nelson, Monday.

Miss Clara Olsen is spending her vacation in Duluth.

Mr. Preston and Mr. Sundeen of the board of public works, were in Fond du Lac, Wednesday.

Misses Lillie and Olive Scott of the West end, are guests of their aunt, Mrs. C. A. Runquist.

Mrs. Graham of Duluth is visiting her sister, Mrs. Cameron Hewitt.

Miss Lillie Dunn of Ironton, spent the last of the week visiting Mr. and Mrs. D. L. Bishop.

Mrs. C. M. Phillips of West Duluth, was a guest of her aunt, Mrs. M. E. Chambers, Wednesday.

Mrs. C. A. Peterson and her son, Chauncy, of Duluth, are visiting relatives for a few days.

E. L. Hogstad transacted business in Duluth, Tuesday.

Mrs. A. Albachten was a Duluth visitor, Friday.

New Duluth

New Duluth, Minn., July 25.—(Special to The Herald.)—Mrs. Charles Peters attended the matinee at Duluth Wednesday.

Peter Scott of Minneapolis, is the guest of his grandparents, Mr. and Mrs. Andrew Wilson.

Mrs. C. H. Giddings, Miss Ethel Becklinger and Miss Maud Miller visited friends in Duluth Wednesday.

Victor Brune, who has been in Montana for the past year, is visiting his mother, Mrs. H. Brune.

Frank Wilson of Duluth is spending the week with his parents, Mr. and Mrs. Andrew Wilson.

Mr. and Mrs. W. A. Thayer were hosts at dinner Tuesday evening. Covers were laid for seven guests. Those present were: Rev. and Mrs. P. Knudsen, Mrs. Bert Tizzard, Miss Isabel Thayer, Miss May Thayer, David McMartin, Herbert Thayer.

Mrs. Frank Brand and children are visiting friends in Eau Claire, Wis.

Mrs. Frank Widell and Miss Nancy Widell, who have been spending the summer on their claim near Forbes, spent a few days at their home in New Duluth. They returned to Forbes Wednesday, accompanied by Miss Agnes Wills, who will be their guest for some time.

Mrs. Bert Tizzard, Mrs. C. W. Smith, and Miss Isabel Thayer took the boat trip to Duluth Sunday.

A. E. Grochau of Eau Claire, spent Tuesday visiting Mr. and Mrs. John Bernt.

Mrs. Rudolph Dietz of Riverview, called in New Duluth Tuesday.

Mr. and Mrs. Charles Peters returned from a visit to Willow River Tuesday.

Mr. and Mrs. Andrew Wilson returned from Minneapolis Tuesday, where they attended the fuperal of their daughter, Mrs. Ellen Scott, who died last Thursday, after an operation. Mrs. Scott was well known in New Duluth, having formerly lived here and had many friends, who will be grieved to learn of her demise.

Mrs. L. S. McKay and Miss Lorette McKay are visiting relatives and friends in Minneapolis.

Mr. and Mrs. Arthur Mahoney and children of Smithville, were the guests of the Misses Thayer, Saturday and Sunday.

Mrs. C. Christopherson and son, Carroll, were visitors in Fond du Lac Sunday.

Miss Mary Brett of Mahtowa, was the guest of Mrs. T. E. Bowles Sunday.

Mrs. Josephine Giddings of Luther, Mich., arrived in New Duluth this week to visit her children, Mr. and Mrs. C. H. Giddings.

A dancing party was given at the Maccabee hall Saturday eevning. The New Duluth orchestra played and an enjoyable time was had.

Mrs. J. J. Palmer visited friends in Duluth a few days of this week.

Mrs. J. D. Gilbert and son, Dunham, returned from Proctor Saturday, where they spent a couple of days visiting relatives.

Kenneth Cant of Coleraine, was a caller here Sunday.

Mrs. Frank Noael, Miss Menna Noael, Miss Frances Noael and Miss Mary O'Connell spent Monday in Duluth with Mrs. Noael's sister, Mrs. Oliver Schaefer.

Moose Lake

Moose Lake, Minn., July 25.—(Special to The Herald.)—Speck's Colts played with the Superior postoffice team Sunday and beat them 12 to 4. Batteries, Browns and Rydeen for the Colts; Amundson and Olson for Superior.

Contractor Barker, who has a subcontract on the Soo, was killed by lightning Wednesday afternoon at Sturgeon lake.

At the annual school meeting of district No. 3 last Saturday S. A. Jacobson was elected clerk.

A class of fifteen was confirmed last Sunday in the Friends' Mission church by Rev. Mr. Sjodahl of Harris. They were as follows: Misses Lucile Carlson, Anna Johnson, Helga Eckman, Sen Lundquist, Millie Stone, Edith and Ethel Peterson and Rose Lunn, and Walter Peterson, Albin Johnson, Albin and Walfred Carlson and Eddie, Harry and Burnie Eckman.

Rev. C. E. Gustafson and family visited Sunday and Monday with friends at Swede Park.

Mr. and Mrs. Axel Peterson arrived Monday from River Rouge, Mich., to spend the summer here with relatives.

Mrs. D. O. Olson and Daughter went down to Stillwater Sunday for a short visit with her parents.

Edward Gunderson of Two Harbors is the guest of his brother, Louis Gunderson.

Dr. E. A. Riley and wife, Dr. Rose Riley and Miss Lillian Dvorak left Friday for a lake trip to Ashland and other points. Dr. Riley and wife returned Tuesday and Miss Dvorak went on to her home in Chicago.

The Ladies' Aid society of the McCabe Memorial church gave a picnic supper, to which their husbands and children were invited, in the pavilion Thursday.

Mrs. G. W. Rydeen and son Godfrey went down to Stillwater Sunday for a month's visit with relatives.

John Matteson left Monday for Hibbing and other points on the range on business for the creamery. Alfred Maunu is taking his place in the store.

Miss Anna Anderson of Duluth is here, the guest of Mrs. Gust Moline and Miss Mary Bergstrom.

Verna and Merle Trueblood returned to Willow River Saturday.

Joe Murray came up from North Branch Tuesday for a visit with his sister, Mrs. J. W. Lindmark.

Mrs. Licander of Mahtowa visited with her daughter, Miss Esther, here Wednesday.

John J. Goar, district manager of the Modern Brotherhood of America, was in town Wednesday.

Mrs. Gotchler and Mrs. Noble Rhue and little daughter Bernice returned to their home in Superior Monday.

A son was born to Mr. and Mrs. Charles Hayne Tuesday.

H. E. Stillwell and family arrived from Virginia Tuesday and moved onto their farm, recently purchased from Andrew Miller through Mahnke & Rydeen.

Miss Esther Brown of Minneapolis is the guest of her brother Charles and Miss Lucy Ireland.

Misses Pearl and Myrtle Gay returned from Carlton Monday.

Mr. and Mrs. Charles Wiberg of Duluth are the guests of E. H. Knutila and family.

Henry Makl returned from Finland Sunday, accompanied by Mrs. Makl, whom he married while on his visit to the old country.

Mr. Spielman of Duluth and Mr. Anderson of Superior visited here Sunday with C. J. Monahan.

Peter Kavanaugh of Minneapolis visited with his brother-in-laws, Peter and Fred Gay, this week.

John Aistad has been appointed night watchman in place of C. King, resigned.

Miss Signe Flink of Duluth has been visiting here this week.

Mrs. Ostlund and Miss Minnie Ostlund returned from Barnum Saturday.

Mrs. A. L. Richardson of Carlton is the guest of Mrs. S. A. Jacobson.

Walter Maunula was down from Cloquet Sunday for a few hours. Miss Fannie Ecklund, who has been visiting here, returned with him and they were married Sunday evening in Cloquet.

Miss Edna Mahnke of Duluth is visiting with her brother, C. F. Mahnke and family.

Mrs. Bestul is here from Wisconsin, the guest of Mrs. H. K. Larver.

Miss Minnie Morton returned to Lamberton Saturday.

E. A. Rydeen and C. F. Mahnke were up to Carlton and Duluth on business Saturday.

Mrs. Agnes McCabe of St. Paul is here to spend the summer.

Mrs. Halvor Kolstad arrived from Rice Lake, Wis., Tuesday.

Meadowlands

Meadowlands, Minn., July 25.—(Special to The Herald.)—At the annual school meeting Saturday evening, J. F. Reisinger was elected as clerk, J. J. Jochim, treasurer, and Andrew Nelson has still two years to serve as director. The new school on the townsite will be started as soon as haying is over. Gust Anderson of Meadowlands having secured the contract.

Rev. A. D. Maes and Lewis Bates preached their last services in the big tent Sunday evening to the largest audience they have had. When the new church is built, it is hoped Rev. Mr. Maes will return and hold services there. Mr. Bates returned to his home in Virginia Monday and Rev. Mr. Maes went to his home in Lakeland, Minn., for a short visit, after which he takes his big tent to the northern part of the state near Bemidji.

The Industrial club held a very successful meeting at White Face lodge Monday evening. The next meeting will be at the same place Tuesday evening, July 28. The club hopes to be able to give the bazaar they are working for in the early part of September, but the exact date has not yet been decided.

The White Face river is again unusually high and the rear drive of ties and pulp-wood is expected to pass through Meadowlands this week.

Mr. and Mrs. J. F. Reisinger and their family moved into their new home last week.

Mrs. William R. McMasters has as her guest her mother, Mrs. Fisher and her sister, Mrs. Scott. Mrs. Fisher gave a short talk at the Sunday school Sunday morning, mentioning particularly the advantages boys in the country have over city boys.

Mr. and Mrs. William O. McCormack of Fort Dodge, Iowa, are now in charge of the farm at White Face lodge. Mr. and Mrs. McCormack are very much pleased with the country and expect to settle permanently in Meadowlands.

Miss Betty Anderson of West Duluth is visiting Mrs. A. F. Johnson.

Eveleth

Eveleth, Minn., July 25.—(Special to The Herald.)—Fergus Ellsworth, the assistant postmaster, is in St. Paul attending the convention of the assistatn postmasters of the state.

Mr. and Mrs. H. W. Irvin have returned from an extended trip to St. Paul, after attending the Shriners' convention. Henry Griswold, who was also there, has extended his visit by taking a trip down the lakes.

P. E. Dowling, editor of the Eveleth Star, is away from his post for a few days, accompanying the Minnesota Editorial association on its trip.

Mrs. Fred Krinning, who has been away on a trip to her old home at Marshfield, Wis., where she has been visiting friends and relatives, has returned.

Miss Annie Milavetz left Thursday morning for a three weeks' trip to Ashland and Duluth, where she will visit a large number of her relatives and friends. Sarah Sloan of Duluth, who has been visiting with friends here for a few weeks, accompanied her as far as Duluth.

Mr. and Mrs. Harold Seasted are receiving congratulations on the birth of a son early in the week.

Guy Springer, who was at Coleraine with the baseball team, returned home on Monday.

Richard Blight returned on Monday from a trip to the Twin Cities.

Steve Connors, who has been up in Canada for the past three weeks visiting his parents, returned on Sunday.

Mamie Brown, who has been attending the normal school at Plattsville, Wis., the past year, has returned home.

D. A. Springer left for Franklin, Me., on Saturday, where he will spend a month's vacation with his brother from Norway, Mich.

Mr. and Mrs. T. W. Darke are expected back in a few days from a two years' stay at Santa Cruz, Cal.

James Hughes and family have moved to Hibbing, where Mr. Hughes is employed at one of the mines.

Mr. and Mrs. Shoop left on Tuesday morning for St. Paul to visit the former's brother and perhaps to see his relatives from Pittsburg, Pa.

Supt. J. H. Hearding and family and Mrs. Hartwell left for a trip down the

MARRIED WOMEN

Every woman covets a shapely figure, and many of them deplore the loss of their girlish forms after marriage. The bearing of children is often destructive to the mother's shapeliness. All of this can be avoided by the use of **Mother's Friend** before baby comes, as this liniment prepares the body for the strain upon it, and preserves the symmetry of her form. **Mother's Friend** makes the danger of child-birth less, and carries her safely through this critical period. Thousands gratefully tell of the benefit and relief derived from the use of this remedy.

Sold by druggists at $1.00 per pottle. Our little book, telling all about this liniment, will be sent free.

THE BRADFIELD REGULATOR CO, Atlanta, Ga.

MOTHER'S FRIEND

HERE IS THE PROOF

Seal of the city of Tampa, Fla.

USED BY SPECIAL PERMISSION OF THE TAMPA CITY COUNCIL.

Jno. M. Anderson City Clerk

FACT. No 255 COLL DIST OF FLA 50

This seal is stamped on the bottom of the box of all genuine La Verdads.

It is a guarantee that the cigars contained in the box are made in Tampa, Fla., under strictly sanitary conditions. We further guarantee that

La Verdad

clear Havana cigars are made by Cuban or Spanish workmen and of the finest Havana tobacco grown.

Proof of the popularity of LA VERDAD clear Havana cigars is found in the fact that they are sold by all cigar dealers.

Ask your dealer for La Verdads.

Ron-Fernandez Cigar Co. Duluth and Tampa.

Digesto

MALT EXTRACT

For the Tired Housewife

The dull monotony of the housewife's daily routine is wearing on both body and mind. She will find in Digesto Malt Extract a splendid tonic, whose mildly stimulating effect drives away that feeling of apathy and listlessness and gives life renewed interest.

Palatable and Efficient

At all Drug Stores

MADE ONLY BY

THEO. HAMM BREWING CO., ST. PAUL

BREWERS OF THE BEER THAT

"Leads Them All"

Latest News of the Neighboring Towns

lakes on Saturday. Mrs. Hearding will spend most of the time with relatives in Xenia, Ohio.

Sam Selgel left Thursday afternoon for a ten days' visit to Minneapolis, where he will meet his wife, who has been on a trip in the southern part of the state for the past six weeks. They expect to be back by the first of the month.

Harry Smith was over from Virginia early in the week visiting with friends.

Mrs. William Kaner and family have arrived in town and will make their home here, as Mr. Kaner is in business here now.

George A. Perham left early in the week for Racine, Wis., where his wife is visiting for a few weeks with relatives.

Mrs. J. J. Gleason is having as a guest for a time her sister, Miss Hannah O'Brien of Watertown, Wis.

Miss Saron and Miss Karon of Duluth and Superior were here early in the week visiting with relatives.

Miss Esther and Sol Shapiro are visiting with Mr. and Mrs. Frank Rabinowitz.

Thief River Falls

Thief River Falls, Minn., July 25.—(Special to The Herald.)—Howard Conklin, of the firm of Conklin Bros., of this city, was struck in the left eye by the loose end of a bolt on Monday evening, the blow totally destroying the sight of the eye.

The Red Lake county training school for teachers that is being held in this city is the largest in the northwestern part of the state, there being 250 enrolled. Six instructors are employed to care for the work.

The case against policeman Frank Chittick for assault on the person of Herman Okin was dismissed in the city police court this week.

H. O. Brecik left this week for a visit at his home town, Black River Falls, Wis. This is "Home Week" for this neighboring city and like all good former residents Mr. Brecik is revisiting the scenes of his boyhood days.

C. C. Draxton, president of the Farmers' Equity association for the United States, states, met the farmers of this section Monday last and organized a lodge of this agency.

Judge Tarrant announces that he again is a candidate for the position of probate judge for Red Lake county.

A. Wright, brother of W. Wright, who died recently in this city, is here this week settling up the estate.

Several business changes have recently been made in this city and other are pending, but in the history of the city has there been experienced such a busy season as has this one been.

The county fair which will be held in this city early in August will be the best in the history of the association. Governor Johnson and Congressman Stoenersen have promised to attend.

The confession of the Stephen bank robbers who were convicted at Warren last week shows that four of them made this city their rendezvous for the plotting of their nefarious work. Quite a large sum of the stolen money has been recovered on information secured from the robber who turned state evidence.

Two local people were fined $10 each last Saturday for violation of the postal laws, they having enclosed a written communication within a package mailed as second class matter.

Rev. Grant Stroh of Warren preached in the Presbyterian church last Sunday in the absence of the regular pastor, Rev. Neil Gilchrist.

Mr. and Mrs. Joe Jerome of Battle River are in the city on a visit with their relatives, the Zeh families. Mr. Jerome is postmaster and storekeeper in the new village of Battle Rower and is well established in a good paying mercantile establishment in that new region.

Barnum

Barnum, Minn., July 25.—(Special to The Herald.)—Mrs. B. M. Leach and family arrived here from Glendora, Wis., Sunday, to join her husband.

Mrs. C. Dunphy is outtertaining her niece, Mrs. Duncan of Scanlon.

Mrs. J. T. Speck was in Duluth Monday.

E. Modjo was a business visitor at Minneapolis last week.

Miss Anna Scott entertained a number of her friends at the home of her uncle, A. L. Goodell, Monday evening.

Mr. and Mrs. J. Ford visited Mrs. Ford's mother at the Duluth hospital Monday.

H. T. Larkeldson returned to Sleepy Eye last week after a week's visit with his daughter, Mrs. H. C. Hanson.

Master Clarence Stone returned from Duluth Saturday.

J. D. Barstow left Monday for a visit with his son, J. V. Barstow, editor of the Royalton Banner at Royalton.

Miss Helen Peterson of Cloquet spent Sunday at her home here.

F. A. Goetz went to Minneapolis Friday.

Messrs. Zobler and Woodbury drove down to Rutledge Sunday.

Mrs. J. M. C. Thompson returned to Duluth Tuesday.

J. D. Connor transacted business in Duluth Friday.

T. T. Hunter was up to Carlton Monday to attend the school land sale.

John Pelgen was a Moose Lake visitor Monday.

Master Lewellyn Johnson entertained a few of his little friends Saturday afternoon in honor of his birthday.

Robt. McCulloch of Cloquet is visiting at the home of August Peterson.

Mr. and Mrs. H. Hermansen are enjoying a visit from their daughter, Mrs. Carl Anderson of Duluth.

Miss Annie Hickling and Mrs. J. Bartlett are visiting their sister, Mrs. J. Connor.

Mrs. A. Wick and family of Minneapolis are visiting at the home of C. Gonser.

J. C. Cheeseman is taking a vacation and J. H. Kipp is taking his place on the mail route.

Mrs. E. C. McEachim and son of Hibbing are visiting with her parents, Mr. and Mrs. O. Dyer.

Emil Peterson of Cloquet is the guest of his parents, Mr. and Mrs. August Peterson.

C. Chapman of Muncie, Ind., arrived Wednesday for a visit with E. Ramer.

Cloquet

Cloquet, Minn., July 25.—(Special to The Herald.)—Kris Esenbeck, formerly proprietor of the Cody Enterprise of Cody, Wyo., returned to this city Monday and will remain here permanently.

Fred Johnson returned from Pine City Monday, where he has spent a short vacation outing.

A son was born to Mr. and Mrs. S. L. Coy on Sunday, July 19.

Fred Spindler of Duluth visited with friends here over Sunday.

Misses Helen Ornell and Lucile Miller of Duluth have been the guests of friends and relatives for the past two weeks.

A record-breaking crowd enjoyed t day's outing at Chub lake Sunday. The Sons of Norway and the Viking Singing society held a joint picnic at the lake Sunday, and a large number was present to enjoy this occasion.

Mrs. Thomas Page of Devils Lake, N. D., arrived Monday for a short visit at the home of her parents, Mr. and Mrs. John McSweeney.

Mrs. Charles Canfield entertained about fifty guests at a thimble bee Saturday afternoon.

Mrs. J. P. Sethle and children returned Sunday from an extended visit with relatives at various places in Wisconsin and Southern Minnesota.

Huntington Taylor returned Monday from a short business trip to Little Falls and the Twin Cities.

Matt Holler of Duluth was the guest of Allen McCoubrey a few days this week.

Will Johnson left Tuesday for an extended visit with friends at Superior.

Mrs. Isabelle Phalon, formerly of this city, and now located at Spirit Lake, Idaho, is renewing acquaintances here this week.

An informal dancing party was given in the Park pavilion Monday evening, which was well attended and thoroughly enjoyed by those present.

Miss Eva Colburn of Chippewa Falls, Wis., arrived Tuesday for a visit at the home of her brother, J. J. Colburn.

The degree team of the Modern Woodmen gave a dance in Elm's hall last evening.

About twenty Y. M. C. A. boys enjoyed a walk to Otter Creek Monday, and barely escaped being caught in the heavy rain storm that afternoon. The boys' cabinet, together with the reception committee, are making preparations for a spread, in honor of T. A. Lewis, the recently appointed physical director, who will arrive on Aug 1.

Mrs. Joseph Wackman and Mrs. Duncan McMillan of Superior visited with friends in this city Monday and Tuesday.

Mrs. Harry Skelton leaves today for an extended visit at the home of her parents, Mr. and Mrs. A. Young at Duluth.

Don McMillan left Tuesday for the harvest fields near Sarles, N. D.

Miss Anna Johnson of Frazee, Minn., arrived Tuesday for a short visit with the Misses Skemp.

Mrs. Frank Miley and Misses Clara Zessinger, Lila Gault and Nellie Dupont were Duluth visitors Wednesday.

W. H. Wilson returned Tuesday from Blackfoot, Idaho, where he has taken up a claim.

Mrs. Wilbrod Boyer and son, Francis, of Ironwood, Mich., are in the city, the guests of Mr. and Mrs. Amos Perron.

Dr. and Mrs. A. E. Johnson returned Wednesday from a short visit with relatives in Duluth and Superior.

Mrs. W. G. Dolan and daughter, and Miss Francis McClay leave today for a two weeks' outing at Dogwood.

Miss Ida Miller, who has been the guest of Mrs. Jean Atkins, returned to her home at Wausau, Wis., Wednesday.

Miss Rose Skalisky of Ellsworth, Wis., arrived Wednesday to be a guest of Mrs. Charles Canfield for the remainder of the week.

Mrs. H. B. Allen and son, Henry, of Minneapolis, formerly of Cloquet, arrived Thursday for a short visit with friends in this city.

F. E. Olson and Clara Friedsen were quietly married Monday evening by Judge Dosen. The marriage was a total surprise to the many friends of both bride and groom. Mr. and Mrs. Olson will make their home here at their residence on Avenue B.

Miss Nellie Dwyer leaves tomorrow for Duluth, where she has accepted a position with the Duluth Telephone company.

Miss Eva, Arthur and Ernest Payette, who have been the guests at the home of their uncle and aunt, Mr. and Mrs. J. F. Phelon, returned yesterday to their home at Pembroke, Ont.

Elton Sandborn and Miss Fern Toland, both of this city, were quietly married by W. J. Lowrie at Duluth Tuesday. After a short visit with friends and relatives at Superior Mr. and Mrs. Sanborn will return to make their home here.

The St. Andrew's guild will meet in the guild room Tuesday afternoon with Mrs. J. J. DeLescaille of Davenport, Iowa, as hostess.

The Cloquet Cubs will meet the Spaldings of Duluth at the ball park tomorrow afternoon. This is the first game the Cubs will have played here, and from their good showing out of town, the attendance should be large.

H. C. Hornby, R. M. Weyerhaeuser and A. J. Taylor are transacting business in the East this week.

Mesdames Staples, Mossett and Chase of Stillwater, are the guests of Mrs. A. H. Rich this week.

J. W. Campbell left yesterday for a three weeks' business trip through Idaho, Oregon and Washington.

Miss Lauretta Evers of Council Bluffs, Iowa, is the guest of her aunt, Mrs. J. W. Campbell.

Miss Nannie Magnuson is spending a two weeks' vacation with friends at Sandstone, Minn.

A daughter was born to Mr. and Mrs. James E. Gregory of Eureka, Mont., formerly of this city, on Thursday, July 16.

J. G. Lindroth of Floodwood, has been employed as manager of the store of the Finnish Mercantile company of this city. William Johnson, the former manager, has returned to his home at New York Mills, Minn.

The ladies of the Presbyterian auxiliary will meet Tuesday afternoon with Mrs. John Parks, at her home.

Mrs. H. Berglund and children left Wednesday for a visit with relatives at Ironwood and Republic, Mich.

W. F. Roberts, grand master of the state Masonic lodge, was in the city Tuesday from Minneapolis, for his annual visit to Dalles lodge.

Hermantown

Hermantown, Minn., July 25.—(Special to The Herald.)—Owing to the inclement weather haying operations have been postponed for the week.

Hermantown was visited by a severe electric storm recently, which struck Mr. Klosowsky's residence, demolishing one entire wall, while the family was on the back porch.

A. Manske and Max Witte were business visitors in Duluth yesterday.

W. F. Fritze, the apiarist, reports a bountiful crop of honey.

Miss Minnie Janzig is visiting with her parents and expects to return to Duluth next month.

Charles Wittick is convalescing and has decided to postpone his tour to the Pacific coast.

I. Manske has remodeled his residence and is giving it a new coat of paint.

E. A. Schulze and wife of Duluth visited with Mr. and Mrs. T. O. Fichtner on Sunday.

G. Geopinger reports excellent fishing and has erected warning signs along the river to prevent Nimrods from doing serious damage to his crops.

O. Witte reports the loss of a valuable Scotch collie, valued at $50, and offers a liberal reward for its recovery.

A. Manske has resigned his position with the Soderholm Lumber company as tail sawyer, as the Slowtown mills have closed for the season.

The county roads of this district are receiving a coat of gravel, but have suspended operations for some time.

Otto Bush of Five Corners reports that his hand is doing nicely, but will not be able to work for some time.

There will be a barn dance given at the home of Henry Wegner on Saturday, July 25.

A large number of Hermantown young people spent the day at Pike lake.

H. Halverson was elected to succeed himself as school treasurer for three years.

Mr. and Mrs. August Janzig entertained a large number of Duluth visitors last Sunday.

Chisholm

Chisholm, Minn., July 25.—(Special to The Herald.)—F. La France, who caught for the Chisholm ball team last Sunday against Buhl broke his finger in the game. It was put in place at once by a doctor and is coming out alright.

The funeral of H. Hamilton, a diamond driller here, took place Wednesday afternoon. He was buried at the Hibbing cemetery. He was single and 21 years old. He died of brain fever.

A large number of Chisholm fans went down on the special last Sunday afternoon to Virginia where they witnessed the defeat of the Hibbing ball team.

Several Virginia people drove over Thursday night to witness the Tremble-Parres fight which was declared no contest.

H. A. McManus of St. Paul spent the fore part of the week here looking over some business interests which he owns.

C. Belanger of Taconite visited friends Wednesday returned to Taconite Thursday.

Misses Pauline and Fannie Rabanowitz of Eveleth are the guests of Miss Mary Sapero.

Sam H. Owens, range candidate for sheriff, spent Wednesday in this city.

H. Kishra, a Hindu, spoke on Socialism in the Finn hall Tuesday night.

The Austrians of this place will hold a picnic Sunday about two miles from Chisholm.

Longyear lake is still rising and at present it is higher than it has been for the last three years.

Several Chisholm nimrods are going out fishing the fore part of next week. Crooked lake is being fished considerably by people from here.

George Sterbenz left Thursday morning for Two Harbors where he will visit his brother who is working there.

John Svgelz of Virginia arrived the fore part of the week to accept a position with one of the Chisholm merchants.

Pete Hasy of Bovey, who was a former resident of this place spent the fore part of the week renewing acquaintances.

H. Arthur will leave tomorrow for the southern part of the state to visit his parents.

E. P. Dahl a prominent business man of this place returned Monday from the southern part of the state where he was looking over some land which he owns.

Grass is being planted around the Chisholm high school and a fence is also being built.

E. Spina and H. Ross of Stevenson spent Thursday in this city talking over the town of Spina which is situated two miles from Buhl and owned by the former.

Brookston

Brookston, Minn., July 25.—(Special to The Herald.)—Clarence Paulsen returned Wednesday morning from a few days' stay at his farm, near Poupore's Siding.

Rudolph Hantzsch returned Monday afternoon from a short business visit to Duluth.

William R. Miles spent Tuesday in Duluth, filing upon a tract of homestead land that he had contested.

Mrs. J. H. Raubert returned Monday to her home at Lakewood, after spending a week at the home of her parents.

Ralph H. Tedford departed Tuesday evening for Michigan City, N. D., where he will spend a few weeks.

Mrs. E. Kneable and daughter, Leah, returned Saturday from Minneapolis, where they had been visiting with relatives for a few weeks.

W. A. Epperson was transacting business in Duluth, Tuesday.

Miss Anna Larson returned Monday evening from Rush City, where she had been visiting for two weeks.

F. F. Slater was a Duluth business visitor, Monday.

Mrs. Emil Carlson has returned from a visit with friends and relatives in Northern Michigan.

A baby boy was born to the wife of F. F. Slater last Friday morning.

A Sunday school organization has been perfected here with the following officers: J. A. Haining, superintendent; A. C. Tedford, chairman; Esther Larson, secretary and treasurer. The hour of meeting has been fixed for 10 o'clock each Sunday morning.

Village Marshal Boudrow departed Tuesday afternoon for Superior.

Rev. Sherman of Superior, conducted church services here Sunday evening. He will preach here every two weeks during the summer.

I. Orser was transacting business in Duluth the first of the week.

Mrs. Charles Bradbury returned to her home at Cass Lake, Monday, after spending a wek here with her husband.

The Coolidge-Schussler company has completed the work of loading the ties and posts that escaped from the boom at the mouth of the Whiteface river some time ago. The loading was done at Brevator station.

H. E. Plummer, third "trick" man at the local station, is taking a vacation from his duties, and left Wednesday morning for a trip to Proctor, Hibbing, and other points on the range. During his absence, a Mr. Johnson of Superior, is working as operator.

At the annual school election Saturday evening only fifteen voters were present. Among the business transacted was the election of a chairman for the ensuing year, the selection of a site for a school house, and fixing the amount of money needed to build a school and run it for the term. W. C. Garland was the choice of the voters for chairman; the sum of $1,400 was voted to be used to build the school, pay the teacher and meet incidental expenses. Lots 7 and 8, in block 4, were selected as a site.

Misses Mamie and Sadie Lee of Barnum, have been spending the week here with their sister, Mrs. H. F. Colson.

The Eklund mill will resume operations next week after a short period of inactivity.

H. C. Shur spent Wednesday in Duluth on a business mission.

Ely

Ely, Minn., July 25.—(Special to The Herald.)—Mrs. Goldsworthy has for her guest, Miss Elizabeth Cox of Ishpeming, Mich.

Miss Van Brunn is in the city, visiting her aunt, Mrs. Bart Coffey.

Mr. and Mrs. Thomas McLaughlin are entertaining Md. and Mrs. A. J. Isham of Milwaukee.

Miss Josephine Van Blarcum visited in Aurora Monday of this week.

Mr. and Mrs. Cowen and Hoeffler went to Tower Tuesday, where they were joined by Mr. and Mrs. Woodard and spent the day on Vermilion lake.

Miss Esther Johnson of Duluth is visiting friends in the city.

Miss Crasswell is visiting with her friend, Miss Myrtle Crossman.

Mrs. John Glode and son are visiting with friends in Ely this week.

Mrs. Avery of Milwaukee and Thomas Carey of Eveleth visited with their sister, Mrs. I. Wisted this week.

Rev. Father Buh will celebrate the fiftieth anniversary of his priesthood next Sunday. He will sail for Austria the following week.

Mrs. Rapson and son have returned from St. Paul.

Miss Ollie Miettunen, who was quite ill last week, is now out of danger.

The little Misses Brown of Aurora were the guests of their aunt, Mrs. Jack Brown last week.

Miss Edith Trezona, is visiting in St. Paul.

Mrs. Schroer and Miss Edith Potter returned to their home at Winona this morning after a pleasant visit with Dr. and Mrs. Parker.

Several narrow escapes from drowning were experienced on Long lake during the storm Sunday evening.

Mrs. Sarah Shook will return to her home in Minneapolis Sunday.

Mr. and Mrs. Peter Bergleen are visiting with relatives in Washington.

Miss Esther Hawley of the Winton schools is visiting her brother at Seattle, Wash.

A dancing party was given Saturday evening in honor of Miss Crasswell of Duluth.

Mr. and Mrs. Osborne were in Duluth Thursday and Friday of this week.

The Ely club entertained with a dancing party, Thursday evening. La Brosse furnished the music and a splendid lunch was served at twelve. Dancing continued until 3 o'clock. Those from out of town were: Miss Shirley Starling, Louisville, Ky.; Miss Edith Potter, Winona; Mr. and Mrs. J. Hoaffler, Terre Haute, and Miss McLaughlin of St. Paul.

Mr. and Mrs. W. D. Gallagher and Mr. Starling and sister were the guests of Dr. and Mrs. Shipman at "Castle Craig," Sunday.

W. D. Gallagher, W. E. Pike, Mr. Biebermann of the Duluth & Iron Range road, Mr. H. Good and Mr. Russell of Winton left Wednesday afternoon for a ty expect to return Saturday or Sunday. fishing trip to Hunter's Island. The party expect to return about Sunday.

Mr. and Mrs. H. Randelin visited in Duluth this week.

Miss Mildred Osborne arrived in the city last night and will be the guest of Judge and Mrs. Osborne.

Mr. and Mrs. John Dinsmore and children are camping at Robinson lake.

The Misses Van Blarcom visited in Tower and Soudan Thursday.

Sister Mary Charles and Sister Beatra of St. Paul are guests of Mrs. L. M. Wagner.

R. S. Miller is so far improved as to be able to visit their cottage on Long lake this week.

Cement crossings are being laid on several streets of the town.

H. Thwing and wife are in the city, guests of Mr. and Mrs. B. Horovitz.

Tower

Tower, Minn., July 25.—(Special to The Herald.)—The ladies of the Swedish church will serve ice cream and coffee this evening at the city pavilion.

William Coss and son, William, returned from a four days' visit in the range towns Saturday evening.

Lyall Bruno returned Monday from a week's visit with Virginia friends.

Misses Lenore and Lillian Murphy left Monday morning for a week's visit with friends and relatives in Eveleth.

Guy Richards returned to Eveleth Monday after spending Sunday with friends here.

Roy Hill was a Duluth visitor between trains Monday.

Miss Esther Sletten, who has been visiting friends in Soudan and Tower for the past three weeks, returned to her home in Ely Tuesday evening.

Miss Eva Gordon went to Ely Tuesday evening to visit friends for a few days.

G. W. Whitman and little son came from Eveleth Tuesday evening, returning the following day to their home.

Lional Hadley returned Tuesday evening from a few days' visit in Duluth.

Born, to Mr. and Mrs. J. Slobby on Wednesday a baby girl.

Sam Kitto returned from International Falls after a few days' business visit.

Chester Nettell, formerly of Soudan, but now of Eveleth, came up from that city Wednesday evening to visit friends for a few days.

Albert Olson is suffering from a broken arm this week.

Mrs. J. Berg and children returned to their home in Virginia Wednesday after spending a few days with friends.

John Fredrickson came up from Virginia Saturday and spent Sunday with his folks.

Miss Pearl Morin went to Ely Saturday evening to attend a dance at that place.

Miss Hilma Routo, clerk at N. J. Benson's store, returned Saturday evening from her two weeks' vacation with friends in Aurora.

Dick Rudd and I. Hill of Eveleth were guests at the home of Mr. and Mrs. S. A. McLaughlin over Sunday.

Dr. and Mrs. Rodwell left Monday for Walker, Minn., to attend the doctors' convention.

Miss Anna Mulligan came up from Eveleth Saturday evening to attend the excursion on Lake Vermilion Sunday, returning to Eveleth Monday.

Mrs. J. H. Jeffrey and niece, Miss Edna Williams, returned Monday evening from a few days' visit with friends at Eveleth.

A number of young folks enjoyed an outing on Lake Vermilion last Sunday, the excursion going to Vermilion dam.

Miss Bridie and John Kane came up from Duluth Monday to visit with their father for a few days.

John Pasternacki, who for the past six months has been employed as druggist at N. J. Benson's store, left Tuesday for Eveleth.

Mrs. John Pearson left Monday for a month's visit with her mother at Chisholm.

John Nicholas went to Duluth Wednesday to undergo operation for a tumor on the back of his neck.

Miss Beulah Chamberlain arrived Friday evening from Kalamazoo, Mich., to visit friends.

George Hunter was an Eveleth visitor a few days the fore part of the week.

Editor Page and Mr. Mittleson of Park Rapids and Mr. Lincoln of Bemidji returned to their homes after looking over claims on Lake Vermilion.

Mrs. Gus Jones and son, Gus, and Mrs. Carl Borgstrom went to Two Harbors Wednesday to visit friends for a few days.

Mr. and Mrs. Johnson returned to Kansas City Tuesday after spending a few weeks litre visiting friends.

Mrs. George V. I. Brown and son, Selby, of Milwaukee are spending a few days with her son, Dr. Jones.

Born, to Mr. and Mrs. Jackson Saturday last a son.

Abraham Cohn returned Thursday from a week's visit with friends at Hibbing.

A number of young folks enjoyed a day's outing at McKinley park Thursday.

Mamie Zolk returned from a week's visit with friends in Biwabik.

Miss Rose Gordon returned from a two weeks' visit with friends in Biwabik.

The Steel corporation has commenced shipping from the Soudan stock piles. The steam shovel is working by day. Rumors had it that the company will ship all the ore in stock at the mine before the closing of navigation.

The annual meeting of school district No. 8 was held at Soudan last Saturday evening to elect a clerk to fill the place held by D. W. Akerson, Mr. Akerson declined to be a candidate for re-election. There being no opposition to P. P. Chamberlain he being the only candidate for the office, was therefore elected without opposition. The annual sum levied for the current year was $15,000.

Akeley

Akeley, Minn., July 25.—(Special to The Herald.)—The rains this week and the warm weather assured Akeley farmers of an abundant crop. Corn is in splendid condition and wheat is doing well. There has been plenty of grass for the sheep and cattle and the haying has been the best in years. The potatoes and oats were just beginning to suffer when the rains came and did them much good.

Dr. and Mrs. Lowthian, Dr. and Mrs. Davis and Rev. J. T. Brabner Smith were at Walker this week at the Upper Mississippi Medical society meeting at the state sanitorium.

Mr. and Mrs. Fletcher L. Walker and family are spending a few weeks here at their cottage on Eleventh lake near the mills. They came here in their big new automobile.

Dr. Lowthian was at Hewitt on Wednesday and returned home Thursday.

Mrs. W. Norton and daughters, Anna and Violet, entertained a number of guests at their home on Saturday evening in honor of the sixty-first birthday of Judge Norton. After a superb luncheon was served and a musical program was rendered, the judge was presented with a very fine rocking chair.

County Commissioner Day and Attorney E. R. Dampier are at Park Rapids this week on business, the county commissioners being in session.

J. C. Stewart of La Porte was in town on business this week.

Leroy Olds of Minneapolis has been visiting at Nevis and returned home this week after a very successful pleasure and fishing outing.

Bert Rodman was elected moderator at the school meeting on Saturday evening and A. Ferris was re-elected as director of the school board. The secretary's report and that of the treasurer were adopted.

J. C. Stewart of La Porte was in Akeley this week in the interest of a new bridge over the narrows at Garfield lake, near La Porte. Mr. Stewart thinks the bridge a great necessity. The county commissioners favor the building of the bridge.

A. J. Ferris of Marquette, Mich., is visiting with his brother, A. E. Ferris of Akeley.

Mr. and Mrs. Tibbitts returned to Delhi on Monday after two weeks rest at Bennett's farm.

Rev. E. K. Copper, district superintendent, will preach at the Methodist church on Sunday evening and conduct the fourth quarterly conference.

Special services are being held for the children in the local Lutheran church and also at the Catholic church.

Mrs. Broughton was at Walker visiting with her parents this week.

Mrs. A. Carlson returned from St. Paul this week accompanied by her mother.

Akeley had its liveliest Sabbath for many moons last Sunday. At evening there was a travelling show under canvass, two entertainments in the Bijou, the Akeley band was playing on the street and there was general uproar in town.

The infant son of Mr. and Mrs. Bartell died on Wednesday and the funeral services were held from the Methodist church on Thursday afternoon, the Rev. J. T. Brabner Smith officiating.

Editor and Mrs. Geisie and family are at Moore Springs for rest and fishing. Mrs. Geisie is making a fine record with the rod and line.

Ethel Comfort is sick with typhoid fever, but she is not seriously ill.

Mrs. Holcombe returned from Zumbro Falls where she went to inter the body of her son Harold, who was drowned in the river.

Mr. and Mrs. McPherson of Walker were here this week visiting with Mrs. Bates.

Mrs. Bates was the guest of Mrs. Annie Brabner Smith at Eleventh lake on Wednesday. Mrs. Smith and children are camping at the lake.

Miss Ruth Lambert of Royalton is the guest of her brother, Frank and wife, this week.

Doctors Conway of Minneapolis and Alrick of Northfield, were the guests of Mr. and Mrs. C. C. Hunter at their residence and at Eleventh lake this week The doctors were very successful in fishing on the lake.

Miss Wilson of Rochester, visited with Mrs. C. C. Hunter this week and went fishing on Eleventh lake and at Moore Springs.

Miss Hazel Griffiths of Walker was here this week at the Broughton residence.

George Avery and family have been visiting at Grey Eagle this last few days.

Hotel Columbia is undergoing some expensive and extensive repairs and when completed will be one of the best hotels in the Northwest.

Mrs. J. Hough of Avanmore, Ont., and Mrs. J. M. Yoder of Fargo, N. D were the guests of Hugh Countryman this week and returned home on Monday

Alden Potter and wife of Park Rapids was at the residence of Mr. and Mrs. Teeples this week.

Ed Moore shot and killed a mad dog near his home recently after the brute had given the settlers some trouble.

Th Ladies Aid of the Methodist church met in the church this week and did some sewing for a bazaar.

Zim

Zim, Minn., July 25.—(Special to The Herald.)—Mr. and Mrs. Peterson returned Saturday from West Duluth, where they had visited with their son, Peter Peterson, since Friday.

Margaret Foss of Proctor spent Tuesday with her aunt, Mrs. O. P. Willner.

Mrs. O. P. Willner entertained a number of their friends last Saturday afternoon in honor of her daughter, Miss Constance Willner. A table was spread on the lawn and a most enjoyable day was spent. Those present were Miss Con-

If You Can't Come to Duluth Shop By Mail

Perhaps you need something badly, but don't feel like making a special trip to Duluth just to get one or two articles; or perhaps you live too far away to make the trip just when you feel this special need,

The firms whose announcements appear under this head make a specialty of promptly filling orders by mail. They are absolutely reliable and The Duluth Herald will refund all money paid for mail purchases made of them which are not satisfactory.

THE STYLE STORE
Giddings
DULUTH

The One Price Store
MAIL
Orders for Male
Attire will be properly and promptly filled by the—
COLUMBIA CLOTHING CO.
Formerly "The Great Eastern."
Third Ave. W. and Superior St., Duluth.

Freimuth's
Silk Headquarters of the Head of the Lakes
Superior St.—Lake Ave.—Michigan St. DULUTH.
MAIL ORDERS
New Suitings, Dress Goods, Silks, Wash Goods, Flannelettes.
New ideas in Kimona Cloths, Laces, Dress Trimmings, Notions and Butterick Patterns.
Samples and prices cheerfully furnished you.

PANTON & WHITE
Glass Block Store
Duluth, Minn.

Shoe Satisfaction
For the entire family.
Sorosis Ladies' Shoes.
Stacy Adams & Co.'s Men's Shoes.
WIELAND SHOE CO.
123 West Superior St.

The Most Complete Line of Ladies' and Gentlemen's Shoes at the Head of the Lakes. Prices right. Styles for everybody.
SUFFEL & CO.
13 W. Superior St.
DULUTH.

MUSIC
The largest and most complete stock of Music and Musical Instruments, Talking Machines and Records, Band and Orchestra Supplies, etc., at the Head of the Lakes. Send us your orders.
INGVALD WESTGAARD,
"Duluth's Leading Music House."

We fill mail orders for any kind of watch made
E. E. ESTERLY
Manufacturing Jeweler.
Largest Watch House in Duluth
428 West Superior Street.
Spalding Hotel.

ALTBENBERG'S
Dry Goods, Millinery, and Women's Ready-to-Wears.
DULUTH First Ave. W. & Superior St.
SUPERIOR 918-20-22 Tower Avenue.

Both Telephones.
BARTHE-MARTIN CO.
GROCERIES AT WHOLESALE
DIRECT TO CONSUMER.
102-104 West Michigan Street, DULUTH, MINN.

BUY YOUR CLOTHING
HATS, SHOES AND FURNISHINGS IN DULUTH.
And get the benefit of our low prices and large assortments.
THE DAYLIGHT STORE.
Oak Hall Clothing Co.
331-333-335 W. Superior St.

THE HERALD Takes Your Message to Thousands of Out-of-Town Readers.

"Where Values Reign Supreme"
STACK & CO.
Dry Goods, Cloaks, Suits, Millinery and Shoes.
21-23 West Superior St.
Special Attention Given to Mail Orders.

F. D. DAY & CO.
Fashionable Jewelers
315 West Superior Street, DULUTH.
Write us for anything wanted of a first-class jeweler.

What We Advertise You Can Order by
MAIL
The same special prices will be given our mail-order patrons.
WATCH OUR ADS FOR FURNITURE BARGAINS.
F. S. Kelly Furn. Co.
DULUTH, MINN.

Room "B," Phoenix Block.
J. H. ROBBERS,
COPPER STOCKS AND BONDS
Curb Stocks a Specialty. Listed Securities.
Out of Town Orders Given Special Attention.

Remember By buying in Duluth you get the advantage of big stocks, latest styles and the very lowest prices.

In Ordering Write carefully and explicitly just what you want and indicate plainly size wanted and your taste in designs and shades.

stance Willner, Sadie Kenworthy, Hilda Olson, Freda Olson, Nellie Beckman, Emma Willner, Louise Willner, Bessie Engman, Alma Witula, Esther Olson, Adolph Hammer, Knute Peterson, Richard Lind, Bror Peterson, Albert Peterson, Martin Hammer, Theodore Lask, John Lind, Walter Witula and Carl Carlson.

Olof Swanson returned Thursday from mile 85, on the Duluth & Iron Range, where he has been looking after timber.

Charles Wilson, traveling salesman for the Wright-Clarkson Mercantile company of Duluth, was a caller here Wednesday.

Lars Olson of Payne, Minn., spent Thursday with his daughter, Mrs. John Peterson.

A cow belonging to Andrew Larson was struck by a train at Parr, on the Great Northern railroad, Sunday evening and killed.

Among Eveleth visitors during the week were: Mrs. Herman Witula, Albin Bartke, William Byrns, Lars Johnson, Bror Peterson and Victor Norvenich.

Nat N. Naslund and August Gradine transacted business in Duluth Monday.

Louisa Willner was shopping in Eveleth last Saturday.

Alfred Nelson of Iron Junction was a Zim visitor Thursday.

Mr. and Mrs. Peter Peterson and daughter of West Duluth arrived here Wednesday, where they intend to make their future home.

Lawrence and Charles Foss of Proctor returned home Monday after visiting the past two weeks with their aunt, Mrs. O. P. Willner.

Charles Nerling arrived here Thursday from Sweden, where he has visited relatives and friends for the past two months.

Rev. Theodore Livingstone of Hibbing, Minn., conducted services Thursday evening in the Swedish Evangelical Mission church.

Miss Bessie Engman of Fermoy, Minn., is the guest of Mr. and Mrs. Lars Olson.

Hayward

Hayward, Wis., July 25.—(Special to The Herald.)—Charles Patrick is building a new home on his farm at Grindstone lake entirely of boulders; size, 32x36 feet.

Mrs. Annie Surl returned from Superior, where she visited with relatives and friends.

Mrs. Jack Kelly and her sons returned from a week's outing at Lake Chetek.

Mrs. James French and children have gone to Chetek to visit at the home of her mother.

Mrs. I. Silisky has as her guest Miss Fannie Silisky of Minneapolis.

Miss Sunst, one of the teachers of the government school, left Tuesday for a visit at her home in Indiana.

A picnic was given Thursday by the Rebekahs at Bass lake.

The Rev. Father Pamphilius of Springfield, Minn., who has been visiting at Ashland and this place, returned to his home Wednesday.

Mrs. Walter Vance left on Monday for Madison, where she visited with her daughter, Mrs. Ames.

Archie Vaness of Wiergar was a business visitor Tuesday.

James Smith of Iron River and Barnes, candidate for assemblyman of that district, were calling on friends Thursday.

Mrs. Earl Kemp returned to her home in the city, after a two weeks' visit with her mother, Mrs. E. Maryvette.

Undersheriff Mike Madden made a trip to Raddison and Cu Du Ray on official business this week.

Arthur Nelson of Duluth is spending his two weeks' vacation with his mother, Mrs. Larson, at Sand Lake.

John Parden of New Richmond spent Sunday at the home of William Biegler.

Mrs. J. S. Williams is entertaining at her home Mrs. Fredericks and mother of Helena, Mont.

Mr. and Mrs. Ben Morris of Minneapolis are the guests of Mr. and Mrs. F. L. Clark.

District Attorney McNamara left Friday for Raddison on official business.

Albert Sabean has announced himself as a candidate for district attorney at the Republican primaries.

William Alexander and Ole Tonstad were delegates at the Democratic congressional convention held at Spooner.

James McKeen left for Milwaukee to attend the Democratic state convention.

Mr. and Mrs. Alex Quail are entertaining their niece, Miss Mary Sullivan of Stevens Point.

The game of ball between Mason and Hayward, played last Sunday, was the best here this season. It was largely attended, the score being 5 to 6 in favor of Hayward.

Park Rapids

Park Rapids, Minn., July 25.—(Special to The Herald.)—The annual school meeting was held Saturday evening and two new members were elected to serve for the ensuing three years, F. A. Fuller and F. A. Vanderpool.

Frank Hodge went to Minneapolis Tuesday on business matters.

Hartley Crawford was a business visitor to Bemidji Thursday.

Ira Lindquist is enjoying a visit at his old home near Alexandria this week.

E. W. Cook went to Milbank Tuesday, where he expects to spend the remainder of the summer.

Mrs. Harold Horton went to Cold Harbor, N. D., Tuesday, for a visit at the home of her aunt.

G. E. Crocker of Bemidji was in the city Wednesday in the interests of the Grand Forks Lumber company.

Mrs. T. A. Todd is entertaining her sister, Mrs. Mackintosh of Northome.

The county board of equalization is in session this week and finds that there is considerable work to be done.

The Eastern Star lodge will have an initiation Tuesday evening, the 28th.

Miss Lulu Sheerer returned home Friday from St. Cloud, where she has been attending the teachers' training school.

County Auditor Delaney visited Bemidji last Thursday and Friday on county business.

Rev. E. M. Hulet and family of Detroit are spending a vacation at Fish Hook lake, and are stopping at the F. A. Vanderpool cottage.

Rev. and Mrs. Leach left Tuesday morning for a three weeks' vacation. They will visit friends at Anoka, Minneapolis and Mound at Lake Minnetonka.

Rev. E. M. Hulet of Detroit, Minn., will occupy the pulpit at the Baptist church Sunday morning and evening.

District Supt. E. K. Copper will preach in the M. E. church Sunday morning.

Mr. and Mrs. F. A. Fuller, Miss Mabel and Mrs. George Rhea left Wednesday for a pleasure trip to Duluth and down the lakes.

A. R. Kinney of Melrose has bought an interest in the Snyder Bros. livery, taking the interest of John Snyder, and the firm name is now Snyder & Kinney.

H. A. Conner is making some desirable changes and improvements in the interior of his residence.

A. C. De Puy returned the first of the week from a business trip on the iron range.

The Epworth league is making preparations for a two weeks' outing on Fish Hook, commencing next Monday.

Mrs. F. A. Vanderpool was brought down from the summer cottage a week or so ago very sick, and has been suffering severely, but now she is reported much improved.

Miss Mabel Lovdahl, who has been visiting at Wadena for some time, returned Monday in company with Dr. and Mrs. McKinnon.

W. W. Woolley, B. F. Wright and J. H. O'Neil went to Bemidji Tuesday night to attend a K. P. convention. Dr. Winship was also present, having gone earlier on other business.

Mrs. Wright celebrated her 84th birthday anniversary on Thursday, and she is still strong and well.

Mr. and Mrs. A. R. Kenny made a trip to Melrose the first of the week.

Harry Kerr went to Walker Saturday night to help out the musical end of an entertainment there.

Milo Maltby went to Lakota, N. D., Monday. He intends to open a short-order restaurant there for the fall business.

Sam Cox, who has been at Callaway, Becker county, for some time, came home Saturday and spent a few days at home, returning to Callaway this week.

Mrs. A. E. Dickinson is entertaining her niece, Miss Lubelle Crossfield of Jamestown, N. Y.

Mrs. E. E. Bonham returned home Mrs. J. W. Jackson left for Lebanon, Or., Thursday morning in response to a telegram announcing the serious illness of a sister there.

Monday evening from a visit at Little Falls.

B. F. Wright went to Aitkin Thursday to address the summer school now in session there.

Mrs. Pervonka went to Staples Saturday, and her daughter returned to Breckenridge.

The next meeting of the W. C. T. U. will be held at the home of Mrs. S. E. Cox July 28.

T. J. Nary went to Bemidji Monday night on a business trip.

Mrs. M. C. Schoneberger and Katherine returned home Tuesday from their visit at Leonard.

Mr. and Mrs. J. H. O'Neil returned Saturday from a visit at the Twin Cities. They attended the Shriners' convention while there.

A. W. Payne and E. C. Lincoln left last Friday for Duluth. They were to be joined at Bemidji by Theodore Kittleson, and the three will proceed into the timber country north of Duluth to examine as witnesses a tract of land upon which Kittleson has filed a stone and timber claim.

Mr. and Mrs. D. C. Fuller returned Monday from a trip to the Twin Cities.

Leo Brown returned Friday from Bertha, where he has been visiting old friends for a few days.

Doctors Walling and Howton went to Walker Monday night to attend the medical convention which has been in session there this week.

Mrs. L. E. Davis and the children, with the exception of Donna, returned Monday from a visit at St. Paul. Miss Donna came as far as Long Prairie, where she stopped for a few days.

County Surveyor Spencer and T. S. Penney went to Itasca Tuesday to survey a wagon road from the Itasca road west to the west side of the park, along the south line of the park.

W. R. B. Smyth returned Friday from a business trip down the line.

Grandma Moodie returned from Wadena Saturday night.

L. G. Ricker left for Wadena on one of his regular business trips.

Mrs. E. C. Lincoln went to Bemidji Friday night and will spend a week or so with relatives.

Leopold Doucette is able to be out again after his long siege with typhoid fever.

Abner Townsend went to Wadena Friday for a few days' visit with friends there and at Verndale.

W. M. Jacobs, ex-pilot for the Park Rapids Lumber company, has bought M. S. Maltby's short-order restaurant, and is doing business at all hours.

Cass Lake

Cass Lake, Minn., July 25.—(Special to The Herald.)—Mr. and Mrs. L. H. Burns returned Tuesday from St. Paul, where they attended the Shriners' convention. Mr. and Mrs. W. Redwell of Tower, are visiting friends.

Mrs. J. E. Lundrigan is visiting with friends at Minneapolis.

Miss Marie Walton visited friends at Bemidji, Tuesday.

Mr. and Mrs. E. L. Warren returned Sunday from St. Paul, where they have been attending the Shriners' carnival.

Miss Bell departed Tuesday for an extended visit with relatives and friends in Indiana.

Charles Graham returned Monday from a visit at his old home, Little Falls.

Ray O. Phelps of Wirt, was in the village Wednesday, looking after some land matters.

Mrs. George Lydick returned Thursday from Carlisle, Pa., where she has been visiting her children.

H. N. Harding left Thursday for Minneapolis, to attend the bankers' convention.

Louis Bennington of Bemidji, visited friends over Sunday.

J. W. Konstandius came down from his claim Tuesday and visited with friends for a few hours.

Fay Began, a student of St. Thomas college, St. Paul is visiting with friends.

At the school board election Saturday evening, G. C. Birtch and M. L. Toole were elected for a term of two years. H. N. Harding was elected to fill out the unexpired term of F. W. Smith, resigned.

Mrs. Gamenthaler will leave Sunday for Mt. Clemens, Mich., for treatment for rheumatism.

The local and Bemidji baseball teams will play here Sunday. Baumgartner and Roy will do the slab work for Bemidji, while Grady and Wah-kan-nabo will be on for Cass Lake.

Murrah Hunnes and daughter, Dorothy, returned Tuesday from Minneapolis.

The Order of Yeomen gave a dance in Strawbridge hall, Thursday evening. The affair was a success.

Attorney Funck was in Bemidji Wednesday and appeared before Judge Stanton as attorney for the defendant in a land case. Mullenmeister vs. Reggie.

WHERE TO GO TO SCHOOL OR COLLEGE

The question, Where to go? on the part of those who desire to continue their education by going away from home to school or college, is one that is now in the minds of parents as well as the young people directly concerned. The library has gathered a very large collection of school and college catalogues and other literature which will help to solve this question. These things will be found in the reference room, and from them one may learn something of the character of the several institutions as well as the expenses.

The following list of books can be found at the library:

Emerson, "College Year Book."
Adams, O. F., "Some Famous American Schools."
Briggs, "School, College and Character."
Gilman, "University Problems in the United States."
Heward, "University and the American Man."
Lange, "Higher Education."
Palmer, A. F., "Why Go to College?"
Porter, "American Colleges."
Thwing, "American College in American Life."
"Within College Walls" and "Choice of a College."
"Four American Universities, Harvard, Yale, Princeton, Columbia."
Welch and Camp, "Yale."
Bush, "Harvard."
Hill, "Harvard College."
Wallace, "Princeton Sketches."
"Dartmouth College."
Leonard, "History of Carleton College."
Canfield, "The College Student."
Hyde, "College Man and College Woman."
Tyler, "History of American College."
Kludje, "Education in Minnesota."
Birdseye, "Individual Training in Our Colleges."
Clarke, "Self-Culture."
Crane, "Utility of an Academic of Classical Education."
James, "University Extension."
Jordan, D. S., "Voice of a Scholar."
Kennedy, "Must Greek Go?"
Playfair and others, "Aspects of Modern Study."
Payne, "English in American Universities."
Poole, "University Library."
Wingate, "What Shall Our Boys Do for a Living?"
Brackett, "Women and Higher Education."
Brumbaugh, "Making of a Teacher."
Barstall, "Education of Girls in the United States."
Crawford, "College Girl in America."
Drysdale, "Helps for Ambitious Girls."
Ryder, "Go Right On, Girls."
Thwing, "College Woman."
Woods, Alice, "Co-education."

War Against Consumption.

All nations are endeavoring to check the ravages of consumption, the "white plague" that claims so many victims each year. Foley's Honey and Tar cures coughs and colds perfectly and you are in no danger of consumption. Do not risk your health by taking some unknown preparation when Foley's Honey and Tar is safe and certain in results. The genuine is in a yellow package. Sold by all druggists.

ANGLERS OF THE STONE AGE

Information Gleaned in Caves and Mounds Shows Our Prehistoric Ancestors Liked to Fish.

Very early in the stone age the inhabitants in the caves on the banks of the streams in Perigord, now Dordogne, in the southwestern part of France, caught great quantities of salmon, whose bones are found in the caves, along with a sort of harpoon, which probably served as a snatcher to drag the fish out of the water, says London Field and Farm. Natural conditions being similar, we may assume that in those distant ages the salmo salar at the time of spawning swarmed up the Dordogne, the principal river of that department of France, in serried masses, much as the sockeye salmon now ascend the rivers of British Columbia, and if so the fish could easily be raked or snatched out by a fisher from the banks without any need for his either going afloat in a dug-out or actually throwing a harpoon.

The bone caves of Perigord are apparently not all of one period, but the race or races who inhabited these caverns hunted the mammoth, the cave lion and the reindeer, and they clearly belonged to the palaeolithic or rough stone age, though presumably not to the earliest and most primitive part of that age, for, besides the harpoons, barbed arrows, pins and awls of reindeer bone are found in some of the deposits, whereas in the earliest cave dwellings only flint arrow heads and axes of the rudest type are discovered.

Edouard Lartet, who was a great cave hunter and a very acute observer, remarked that the remains of fishes are rare or common in proportion to the remote or recent date of the bone caves. In the earliest caves (in France), which are distinguished by the finding only of unbarbed arrows, no fish bones have been discovered, and M. Lartet was inclined to think that the earliest cave dwellers either had no tackle sufficiently perfect to procure fish or that they ate on the banks the raw fish just caught. But in caves of more recent date, where barbed arrows and harpoons are found, remains of fish are abundant. It is somewhat remarkable that all the species of fish identified in cave deposits are still extant, though one of them has now disappeared from Europe.

In the days of the primitive harpoon the dawn of pictorial art had already begun to break, for one of the very earliest representations of the human form is an engraved sketch of a fisherman armed with a barbed harpoon. This was discovered by M. Broca and shown by him at the Palaeonthological congress in 1872. Other carvers of what is known as the reindeer age, made sketches of fish, which have been recognized as eel, carp, barbel and trout—just the common fish of the Lozore and the Dordogne at the present day. The fish found in the celebrtaed Brixham cave was of the genus Scarus, which shows that there were already sea fishermen in Devon in those days.

Investigations in the islands of Denmark, which in early ages were open to the Atlantic—for the low-lying Jutland which now cuts them off did not yet exist—led to the discovery of what are called the kitchen middens, which are long plies of the refuse of prehisteric cookery, principally composed of the shells of oysters, mussels, cockles and periwinkles, mixed with bones of mammals, birds and fishes. The fish which occur most plentifully are the herring, the cod, the flounder or dab, and the eel. These heaps of refuse are all found within a few yards of the shore line, and probably not very dissimilar heaps are being accumulated in Tierra del Fuego at the present day. The age of the kitchen middens was probably later than that of the bone caves of Perigord, for the mammoth, the rhinoceros and the musk-ox, whose bones are found in the caves, seem to have no longer existed in Denmark. As Jolly says in "Man Before Metals:"

"The ancient Danes, a fishing people, have left behind them in their kitchen middens a quantity of the remains of eels, cod, flounders and herrings, all deep-sea fish, in search of which they were obliged to venture far out to sea in boats formed of the trunk of a tree hollowed by flints and fire; a terrible struggle for existence, in which many human victims fell, but in which dangerous school many bold spirits were formed."

The learned paleontologist seems to have been somewhat uncertain in his data and hasty in his conclusions. To begin with, neither eels nor flounders are deep-water fish, nor is there any clear evidence to show that the makers of the kitchen middens had any boats in which they could have put right out to sea, though doubtless they had small canoes in which they could cross the narrow sounds and dodge about from island to island, just as the Fuegians did when Darwin studied them in 1837. The question remains—how were these fish caught? We may be certain that the herrings were not taken with either hooks, arrows, or the harpoon. The outlinders might have been speared, and so possibly might the eels, but not the herrings, nor yet the cod.

Of nets apparently no record is left, nor of the cordage to make them; but as there were fishhooks there must have been lines, which it may be assumed were made from tendons, or from strips of rawhide. It is not quite improbable that some primitive form of stake net, or rather a hurdle-and-osier "kettle" was constructed on the flat sands, so that fish might be entrapped with the falling of the tide. "Kidcls," or "kettles," made with stakes and nets, are known historically to be extremely ancient, and it seems as if they had been evolved from earlier engines made with hurdles, such as the "hedge baulks," which still exist in some parts of the country. Such a fixed engine would capture all the species mentioned, even the cod, which, we may be sure, swarmed in those Northern seas in early ages, and would be likely to wander over the flat sands at high water to hunt for their favorite food of shore crabs and sea worms. The cod may also have been caught with the hook without any need for the fisherman to go far out to sea.

Later than the neolithic makers of the kitchen middens were the lake dwellers of Switzerland, whose time dates from the age of stone through that of bronze, and does not finish until the age of iron arrived with the Roman invasion. Living above the surface of lakes, which teemed with fish, they were a race of fishermen, using hooks of bone and nets of linen thread. Probably the description which Herodotus gives of a Thracian tribe of lake dwellers in his time would give a not inaccurate idea of the lives of the inhabitants of the lake villages of Zurich and the crannoges of Kerry. "One of the tribes inhabited a city built in the middle of the lake. Horses and cattle were fed on fish, which was so abundant in the lake that it was only necessary to open the trapdoor and let down a net, which was soon filled."

ALBERT KIRBY,
Or Lord Fairfax, Has Deposited Proof of His Right to the Title With the Committee of Privileges in the House of Lords.

FOR MAN WITH SPRINKLER

Soak the Lawn, Plant and Trees Well Instead of Giving Them a Few Drops---Need Plenty of Water.

With the advent of hot weather people who have the conveniences begin artificial watering of lawns, trees and plants. Newly set trees, which, of course, have not had time to make new roots sufficient to supply with needs for growth must be supplied with water in greater quantity than the rains are likely to furnish, so that the soil will not become dry and hot at any time. The more rapid and vigorous the growth of a plant, the more water is needed, and taken if within reach. Any failure whatever in the supply of water means a slack to the natural growth of the plant. This fact has always been apparent to anyone who has had anything to do with the care of a lawn. If not well watered in dry weather the grass on the lawn turns yellow and ceases to grow, and soon becomes apparently dead. Grass roots are hardy in this latitude, and will throw up new leaves as soon as the fall rains come.

Watering a lawn in dry weather is necessary, therefore, and there is the right way to do this, else the watering will do little good, and we frequently see cases where watering does more harm than good. A case reported not long ago showed this condition very clearly. A townsman, who had a wide lawn, complained one summer that his lawn was turning yellow notwithstanding he has regularly sprinkled it all over every day after dinner, when the heat of the day was over. It was a very hot period, without any rains, and the dews seemed to do no good, except to freshen the grass for an hour or two in early morning. After his attention was called to the fact that rains do not water the earth in he manner in which he was trying to keep his lawn from drying up, he was advised to follow an entirely different plant, which, on trial, soon rejuvenated the grass and it was restored to its natural healthy color. When the grass in the pastures dries up in a drouth the farmer always wishes for "a good soaking rain," and he never expects any good results from a short shower now and then. He knows he will get no permanent relief until a "soaking rain" has fallen. The city resident referred to, on his attention being called to this fact, immediately began running his sprinkler for several hours over one little plat of his lawn, during the late afternoon and evening, and the next evening he sprinkled an adjoining plat, following this course until he had watered his whole lawn. The ground was wetted down well into the roots of the grass, and would then remain moist for a week or two, while during the time when the entire lawn was sprinkled every day, the roots of the grass got no water, and of course the leaves showed it by turning yellow, dying for want of sustenance. This is the natural way that water is supplied to the roots of plants, and in our hot summers cultivated plants, growing under unnatural conditions in many respects, must have a good soaking once in a while during a drouth, or they will lose their foliage for the time being or stop all growth if the leaves do not turn yellow. And, on the whole, it is better for plants and trees indigenous in this latitude to get no watering during a drouth, as mere sprinkling of the surface of the ground usually does more harm than good. It encourages leaf action when there is no water in the soil to respond to the demand for sap production and the leaves die of a somewhat stimulated hunger.

In the case of newly set trees and hard wooded plants generally, the common manner of watering is unnatural, and often kills instead of preserving the plants. Every day we see men pouring a pailful of water at the foot of costly young trees, "because it is so hot and dry that they will die if not watered." The prognostications of death are generally proved true, notwithstanding the fact that the tree has had a pailful of water poured about it "every few days." The soil around the tree becomes hard, baked as it is all over the surface by the hot sunshine, and the freshly started feeding roots are not only deprived of water by the absence of rain, but are also deprived of air by the impermeable coating over the surface of the ground. Everyone knows that plants grow best in a loose, mellow soil, which is moist all the time and is so loose that the air circulates freely all about the roots. The oxygen and nitrogen of the air are needed in combination with the dissolved soil to render the matters absorbed by the roots suitable for the growth and sustenance of the leaves, and when there is plenty of plant food suitably dissolved by soil moisture, the plant will soon die when access of air is prevented. In the usual way of watering, a pavement as impervious as concrete is soon made all over the root system of the plant, and it dies, not although it was watered, but because it was watered. The proper way to have watered it would have been to dig away three or four inches of the surface soil all around the tree, and then, if the soil had become hard below, to loosen up the soil carefully with a fork so as not to disturb the newly formed roots, and then pour in several pailfuls of water as fast as they were absorbed by the soil, and then, when the soil all around the tree had become saturated, the earth dug away can be returned and leveled off smoothly, without tramping or otherwise pressing it down, but leaving it as loose as possible, to serve as a mulch which will prevent most of the evaporation from the soaked soil below. One of two such waterings would be all that would be needed during an ordinary drouth. The tree would thus get the needed "good soaking rain," and would neither be drowned out, nor would be choked to death by a hard pavement put over the ground about it. Shrubs like the spice bush, white alder, itia, high-bush cranberry generally need watering once or twice during a drouth, and even in ordinary hot weather. As such shrubs are generally planted in clumps, the surface of the ground beneath them will have little vegetation, and the soil, being shaded all the time, will never become baked hard, even in hot weather, after a rain, and so the hose may be used on the shrubs without removing any of the surface soil first. When young trees are planted so closely together that grass or weeds will not grow beneath them, it is not necessary to remove any soil before putting the water on. But whenever trees or shrubs are so planted that the ground beneath them is exposed to sunshine, even part of the day, the surface soil must be removed always before any watering. In all cases when water is applied during hot weather, it must be put on so liberally that the ground will be thoroughly soaked, and no sprinkling should be done.

This rule for watering also applies to the flower border and vegetables garden, and to plants kept in pots. An expert gardener gives the rule "to apply to each square foot of the flower bed a twolinch covering of water, as fast as the soil will take it up." Watering in a special artificial way, the general practice should be to keep the surface soil loose and mellow all the time, so that no moisture will be lost from the soil by evaporation. In the driest time there is always moisture in the soil and if the evaporation of this is prevented by a loose mulch over the surface, artificial watering will seldom be needed. If the top soil is not mellow there is continual evaporation of soil moisture. This may be proved by heaping up a pile of dust over a small space in a hard road in hot weather. If the pile of dust is undisturbed for a day or two, on removing it the spot of ground beneath is will be found quite moist to a considerable depth, although no rain has fallen in the meantime. Outside of the space covered by the dust mulch the soil will be as hard and dry as it had been for a long time. The object should always be to save moisture than to add it. The common practice of sprinkling, tends to bring the roots the nearer the moister surface, and thus not only crowds them into a smaller feeding space, but makes the plant less able to endure a drouht.

Daily sprinkling of a lawn attracts the roots of the grass toward the surface, and after a month or two the grass will be injured by the heat if the sprinkling is omitted for a day or two. Watering is usually considerably laborious, yet half of it is usually unnecessary. When done in the ordinary superficial manner, the young growing roots of the trees and shrubs are attracted toward the surface, and the plants are made less hardy. Then the moisture is wasted by allowing the surface to become hard, and this allows the soil moisture to escape by way of capillary channels. It is always better to do the watering at dusk, or in cloudy weather, and then the mulching may be left till morning, before the sunshine is hot. The mulch, if of loose earth, is far better for this little day, as it does on looser, and its under surface is not made sticky, to become a hard crust when dried out. No capillary tubes from the soil beneath should be permitted to have a continuous through the mulch, as the heated air above the ground will absorb all the moisture that is permitted to reach the surface. Unless the soil is naturally very dry and porous, one or two thorough waterings will carry a freshly planted tree or shrub through a long drought and when a well-established tree shows signs of needing water in a dry time one soaking will be enough. Grass roots are nearer the surface than most tree roots, and in a well set lawn the soil is full of grass roots in the upper six inches of soil. This multitude of roots necessarily take up a good deal of water daily, and in a long, hot, dry time the lawn grass should have a soaking once in eight or ten days. In all cases the sprinkler should be kept running without being moved for several hours. The next afternoon and evening another portion of the lawn may be sprinkled, and so on until the whole lawn has been soaked. Then the grass will remain nicely green until the next watering, or until the drought comes to an end.

ANTS ARE TROUBLESOME IN HOUSE AND LAWN

The state entomologist has received so many inquiries, indicating the distress of housekeepers and gardeners on account of the presence of ants of various sorts, that in addition to sending replies to each coorrespondent, he has deemed it wise to hand an account with remedies, to the press, in order that others who may not have corresponded may see how relief may be obtained.

Ants in the House.

We find on our pantry shelves occasionally the large black ant, also the little, tiny ones known as Monomorium pharaonis, which originally was a tropical species, and which is only found inside of a house. This must not be confounded with the small red ant which makes hills outside. These little tropical ants, when they once obtain a foothold in a house, are most difficult to eradicate, although we have succeeded by a method which we will mention directly, in evidently getting them out of a house where they had been established seven or eight years.

Turning to the big black ant, and the same can be said of any ant which is found in the house, we need not perhaps mention the various methods of keeping sweets out of their reach, by standing the legs of tables in water and kerosene. For these methods are pretty well known. We find that painting shelves where they occur, with a weak solution of alum water, which leaves a slight deposit on the shelf, appears to keep them away from the treated parts.

Another remedy, which Dr. Franklin, a member of the Entomological staff at the Experiment station, has seen used with success, consists of poisoning molasses or syrup with Paris green, and placing it in a saucer in a spot easily accessible to ants. This is poisonous to other things as well as ants, and should be handled with care. In the particular case which he cites, Paris green was mixed with molasses very generously, so that the mass was almost a paste, perhaps, and the ants died by the hundreds, and the survivors, apparently deterred by the death of their comrades, kept away. It is evident that arsenic mixed with molasses or syrup would have the same effect as Paris green, since it is the arsenic in the Paris green which does the business.

It must be remembered, however, that the eggs of ants are laid by a queen or queens, and no matter how many workers we may kill, if the egg-laying individual or individuals are not killed, the production of ants goes on. Therefore, it is well to look for nests outside, which may be the source of infection in the house.

Ants on the Lawn.

Black ants frequently build on the lawn or in fields quite large nests, four or five or six inches high. When one wishes to destroy a colony of these he should purchase some sulphide of carbon at a drug store, and should make in one of these nests anywhere from six to eight or more holes, with a croquet stake or hoe handle to the depth of six or seven inches, into each of which a tablespoonful of bisulphide of carbon should be poured, and the earth quickly pushed over the hole; then a couple of wet burlap sacks thrown over the nest and allowed to remain over night. Sometimes a second treatment, and possibly even a third treatment may be necessary, but the fumes of this gas are deadly, and go down through the earth, permeating the recesses, and generally killing the egg-laying individuals. Bisulphide of carbon is explosive when its gas is mixed with atmosphere, and no light of any kind should be brought near it.

Turning once more to the case of the tiny tropical ant referred to above, the entomological department worked for two years trying to eradicate them from a private house in Minneapolis, and finally succeeded after locating the colonies in the furnace roof, by taking advantage of the family's absence, and drawing the water from the pipes, opening the windows in the dead of winter, and allowing the temperature in the house to fall, for two or three days, below zero. This was supplemented by setting off in the furnace room a heavy charge of hydrocyanic acid gas, which, as every one knows, is fatal to any one breathing it, and an excellent insecticide. Since this was done no ants have appeared in this household, much to the relief of the family, who had been driven almost frantic by the constant annoyance caused by the presence of these pests.

Ants frequently seen on peonies are not injuring them; they are seeking a sweet varnish which covers the bud. Therefore, lovers of this flower need not be alarmed when they see these insects on their favorite plants. Nor must it be supposed that when one sees ants on bushes or trees that they are injuring the same. In nine cases out of ten plant lice are present on the leaves of these trees or bushes, and the ants are seeking these, from which they obtain a sweet liquid, called honey dew. On the other hand we have known ants to ruin snowball bushes by eating the bark of the same, completely girdling the bush. If the parts so attacked could be kept coated with Paris green, it should deter these attacks. The liquid should not be used in such quantities as to carry Paris green into the soil on to the roots of tender shrubbery.

F. L. WASHBURN,
State Entomologist, St. Anthony Park, Minn.

THAT FAMOUS STEER CASE

Five Years' Legal Battle Over a "Scrub" Animal--- Two Experienced Cattlemen Spent $5,000 Warring Over Property Worth $30.

"Died, July 1, at its home near Lagondo, Mo., one red steer, 12 years old, 17 hands high, worth $10,000; the property of Elijah E. Rice. Peace to its hide.
Jah E. Rice. Peace to its hide."

The above obituary appeared in a Chariton county paper recently. Details of the animal's death were obtained from Jim Rice, Elijah's son, who was here this week, says the Kansas City Star.

He thinks it was a case of broken heart. There was talk of the steer being exhibited at county fairs this season as Missouri's most famous quadruped. When the old animal learned the idea had been abandoned it laid down and expired.

At the December call, 1904, of the Kansas City court of appeals docket, the biggest case over a small matter ever tried in Missouri passed into history. The style of the action was John Massengale vs. Eliah E. Rice. The appellate court's uncontested order of affirmance crowned Eliahj with the victor's laurel wreath.

The subject of litigation was a shindle-shanked steer, "a very ordinary animal, a scrub," the plaintiff said, "worth about $30." The life of the steer fight and the great Civil war were about the same—five years.

If there is a Missourian who has not heard of the celebrated Steer case it is because his parents were shamefully derelict in their educational obligations to him. It has become a part of the state's fame.

How the Trouble Began.

In September, 1899, John Massengale of Macon county (known as "Missouri John" when herding cattle back in Wyoming) missed from his ranch a small red steer. It didn't bother him much, because he had a thousand of much better quality left, and he never lost any time in hunting up the prodigal. But one evil day a horseman came along the road and called "Missouri John" out. He told him he had seen his missing animal down on Rice's farm, which was just across the line in Charlton county. John went over to see Farmer Rice. Together they visited the herd, and Massengale promptly spied the scrub.

"That's mine, Eliah," he said.

"No, John," replied Eliah, we raised that ourselves."

Massengale telephoned to his lawyer at Macon and a suit in replevin was filed. Before the justice the plaintiff described his animal as "a dark red steer, a round body, rather a small dark 2-year-old, a little under average size with a white spot in his forehead and an underbit in the right ear."

Elijah gave the description of his steer as follows: "Well, the steer is what I would call a red steer. He has just a little white spot on his forehead, with an underbit in the right ear."

The similitude of belief furnished beautiful grounds for warfare. Both men had money burning in their pockets. The border soon was aroused by adherents of the two prominent litigants. "Missouri John" had begun his career by rounding up cattle in the West, and he knew he could not be mistaken. Elijah had grown up in the valleys where a man's social success was rated according to his knowledge of steercraft, and he felt that he knew the subject of controversy as well as he did any members of his family. In passing, it may be remarked that it is fairly safe to criticise a cattleman's command of the king's English, or his manners at the dinner table, but when you challenge his capacity to identify anything that wears horns you can look for trouble with entire confidence.

There were seven trials. Hung juries, appeals and changes of venue strung the litigation out half a decade. It traveled along a highway paved with shining gold, until at the climax it was figured the unsuccessful litigant stood to lose $5,000.

The case would have ended in 1900, but at the very end of the trial, during a strong appeal to the jury, Elijah's leading lawyer, J. A. Collect, used this langauge, taken from the printed record:

"Massengale obtained his steer by rounding up unbranded cattle in the West and branding them as his own. In the West they call that 'branding mavericks,' but here in Missouri we call it plain-out cattle stealing."

That Cost Elijah $300.

That short tirade cost Elijah $300, for the plaintiff appealed on the ground that there was no evidence in the record to justify the attack, and after the appellate court had read through the 25 printed pages it so held and Elijah had to pay for the brief.

During the life of the steer case it had been tried at Bynumville, Shelbury, Kansas City and Fayette. When the trial was "on" in a town the tavern-keepers would send out for extra help in the cook room and buy out the grocers. Each side levied out its respective township for witnesses and when the two clans would meet in a town there wasn't much room for anybody else.

The case was fought out with varying honors until a fatal day last April, when a jury came into court at Fayette and said the steer belonged to Elijah.

"Missouri John's" lawyers went through the long record of the last trial with a microscope and then met their client at Macon.

"The jig's up, John," said one of the barristers gravely. "There ain't the ghost of a ground to hang an appeal on this time."

"We're beat, you mean?" asked the big rancheman.

"You've guessed right."

"Well," said John, "I hate a crooker. I went to law for a moseley, spindle-shanked steer and I'm going to take what the law hands out." Figure up what the fun has cost me, boys, and the check's ready."

He sat awhile and calmly pulled at his pipe. Then he picked up his sombrero and walked to the door, where he hesitated and looked back.

"But, say, fellers," he remarked, "that was my steer!"

The defendant notified "Missouri John's" attorneys that he would file a motion for affirmance in the court of appeals at the fall term and they told him to go ahead—they were tired.

Chamberlain's Colic, Cholera and Diarrhoea Remedy Would Have Saved Him $100.00.

"In 1902 I had a very severe attack of diarrhoea," says R. N. Farrar of Cat Island, La. "For several weeks I was unable to do anything. On March 18, 1903, I had a similar attack, and took Chamberlain's Colic, Cholera and Diarrhoea Remedy, which gave me prompt relief. I consider it one of the best medicines of its kind in the world, and had I used it in 1902 believe it would have saved me a hundred dollar doctor's bill." Sold by all druggists.

CARDINAL DEL VAL,
The Papal Secretary of State, Has Failed in Health From Overwork and Has Been Ordered by His Physician to Take a Rest.

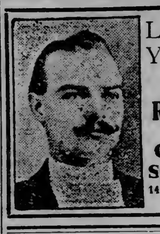

Let Me Do Your—
SHOE REPAIRING
—AT—
Champion ShoeWorks
14 5th Ave. W. Lyceum Building.

HIS GREED COST HIM HIS LIFE

Itasca County Girl Lands Monster Pickerel That Swallowed Wall-Eyed Pike Which She Had Hooked.

Grand Rapids, Minn., July 23.—(Special to The Herald.)—The following tale is not "Nature faking," but a strictly true relation of an occurrence that would have gladdened the heart of old Father Izaak himself, could have witnessed it, and furnished one more proof of the truth of the stories he used to relate concerning the voracity of "those greate pike," which were undoubtedly the self same fresh water sharks we know as pickerel.

Follows what happend and how it came about. Little Misses Margaret Benzing and Freda Erven, daughters of two prosperous and prominent Itasca county farmers, went a fishing in an eddy of the Mississippi rives near the farm of Senator Gunn one afternoon last week. They had a few minnows for bait, and purposed to land a few of the delicious pike-perch—which masquerade in the most Northern waters under the alias of wall-eyed pike—and got better than they went after, or at least a greater quantity.

After fishing a short time a "wall-eye" took Margaret's halt and put up such a strenuous fight against being yanked out of the water that he attracted the attention of a monster pickerel cruising somewhere in the neighborhood. The big fish, after the manner of his kind, rushed at his struggling fellow and swallowed him at a gulp. And now Margaret had a fight on her hands that would have puzzled many a veteran angler to win. But she stuck to her task like a veteran, and despite the struggles of the big fish she dragged him into the shallow water at the river's edge—and then her line broke.

It would have been fare-ye-well with many an old fisher then, but by this time Margaret's fighting blood was up, and, before the big shark realized that he was free she had dashed into the water and scooped him up into her arms. His desperate struggles played havoc with her raiment, but she lugged him ashore just the same. Once there, Freda, who had picked up an old hammer on the shore, came to her aid, and the captive was soon put out. A man with a kodak happened along shortly after the fracas ended—and heroines and captive appear in consequence. The "wall-eye" measured a trifle under twelve inches in length, the pickerel a little over twenty-six, but the weight of neither was taken for want of facilities for weighing. The hook had not touched the big fish, but he seemed unable to disgorge the smaller one, and his greed cost him his life.

SOCIALISM AND HUMAN NATURE

Critics there are who tell us that Socialism is impossible, because, forsooth, we "have got to change human nature; that men are too selfish, too greedy and avaricious," and so forth and so on. Even the religious teachers of the present day tell us that "man is born in sin," is wicked at heart, and therefore prone to criminality, and as proof of their statements they point to the jails and other penal institutions of the land filled up with men and women who have broken the laws of the land and therefore outraged the feelings of society.

That crime in itself is not a cause, but merely a necessary result of the economic conditions underlying the social state, is inconceivable to the superficial mind, and yet as a Socialist I dare make the broad assertion, without fear of contradiction, that it is a natural law that no individuals of the same species—without provocation—will deliberately make war upon each other. On the contrary, it is a well-known fact that the individual units of any race in any given environment will unite ever and always to combat a common enemy. Nor is the line drawn there, for the element of race-consciousness is so strongly inherent within all of the animal kingdom, that should any species find itself attacked by an enemy of the race or species, there will manifest an involuntary grouping together by all those belonging to the same race to protect each other against the common foe. That principle applies to the human family as well as to those below us in the scale of intelligence. What does this demonstrate other than the axiom that individuals of a race will only make war upon each other when reduced to the extreme of starvation, and when reduced to that level, the instinct of self-preservation then becomes fundamental with each and all?

Man, naturally, is neither good nor bad. He is just what the conditions compel him to be. The aim of every human being is to preserve self regardless of consequences to others, but incidentally he recognizes the necessity of working in harmony with the race, and does so as far as possible, thus "following along the line of least resistance."

What are the conclusions to be derived from the above facts—if they are facts? Does it not imply that it is not human nature for men to war upon each other? That concerted action between the members of the race tends towards mutual benefit? That jails and other penal institutions existing in civilized society are resultant wholly from the deprivation of opportunities—by artificial restraint that essentially causes statutory law-breaking? That being so, it becomes self-evident that if opportunities were equalized in human society, that bear upon the matter of physical essentials—that unless nature proved itself barren in the endeavor to supply human comforts—the struggle between men resultant from competition for bread will cease, and with it will fall all crime that has its root in property differences.

Socialism contends that only through the socialization of all the industries of the country can such a condition in society be reached. Land and capital must become the property of the nation.

M. KAPLAN.

THE COLORADO DISTRICTS

Rich Strike in Dollar Mine of Granite Gold Company ---Great Returns From Recent Shipment From the Smuggler Mine.

Colorado Springs, Colo., July 25.—An eight-inch streak of ore carrying $12,375 a ton in gold values has been opened in the Dillon mine of the Granite Gold Mining company, Cripple Creek. The strike was made in the 1,100-foot level, where operators were searching for the extension of the big Dillon vein, which has yielded heavily in upper levels. The shoot is two feet between walls, but values outside the streak have not been determined. New York and Colorado Springs capitalists are owners.

A production of forty cars of $40 ore was made by the Isabella Mines company in June. A thirty-pound bar of bullion worth $7,200, resulted from 2,700 tons of ore treated at the company's mill. The ore was from the dump, the average value being $4 a ton.

Returns from a recent shipment from the Scruggs-Wardell lease on the Smuggler mine at Balarat, Boulder county, Colo., gave 252.32 ounces in gold and 288.19 ounces in silver, or $4,066.05 a ton. The second grade ore ran 10.40 ounces in gold and 14.07 ounces in silver—$252.60 a ton.

The drift in the 94-foot levels of the Washburn No. 2 mine at Sunshine, Boulder, Colo., is in an ore body yielding $500 in gold a ton.

A high grade copper ore body 3 feet wide has been exposed in the 80-foot level of the Snow Flake, Ouray, Colo. Samples assay 20 per cent black copper, 9 ounces silver and $2.75 gold. The ore is probably an extension of the Tom Boy or Smuggler Union veins. At the bottom of the shaft much gray copper ore is being excavated. A car of ore is being shipped daily.

The Elkton mine, Cripple Creek, put out 2,000 tons of ore in June, the average value being $30 to $35. Practically all the levels down to 900 feet depth are being worked.

Ore recently struck in the 40-foot level of the Minnie Bell No. 1, Boulder, Colo., assays 68 ounces in gold and 32 ounces in silver, or $1,393.98 a ton. Two shifts are driving the 150-foot level to get under the ore shoot. The vein is 3 feet wide, with a foot of good smelting ore.

The Inter-Ocean mine at Sunshine, Boulder, Colo., has lately come under new management. The main working shaft is being sunk an additional 150 feet and drifts are being indefinitely extended east and west. At the bottom of the shaft, now 540 feet deep, high grade tellurium ore abounds. In the 50-foot level an ore body, which is believed to be the one that yielded $250,000 in the 250-foot level, has been encountered.

A body of ruby silver 3 feet wide has been uncovered in the Aetna mine, Georgetown, Colo., returns from which give values of $200 in gold and silver, gold predominating.

MINES IN WARREN DISTRICT

(Continued from page 13.)

of making a permanent copper producer as depth is reached.

Benson, Ariz., July 25.—Last week the Southern Pacific railway company notified A. J. Pidgeon that the rails for the line to Johnson will be delivered at Dragoon station about the first of next month. Within thirty days after the rails arrive the Johnson, Dragoon & Northern railway will be completed, and trains running, according to statements made by Pidgeon, who is president of the company, and is personally managing its affairs.

Immediately upon completion of the railroad Pidgeon will put a force of miners at work taking out ore from the property of the Arizona & Michigan Development company, property of which he is president and manager and regular shipments will at once begin.

Among the ore producers that will ship steadily over the new road are the Arizona Consolidated, the Bonanza Belt and the Empire; besides several others.

COST OF PRODUCTION IS LOW

(Continued from page 13.)

copper bearing veins. The managers of the Boston & Montana are satisfied that they will develop a big mine in the Groenfield.

W. P. Jahn of Milwaukee, president of the Pilot-Butte Mining company, has been in Butte for some days directing preparations for resumption of work on the Pilot claim. A shaft 530 feet deep was sunk before work was stopped by a lack of funds. Money has been provided and sinking is about to be resumed.

J. Parke Channing was in Butte last week looking over the properties of the General Development company and the South Butte Mining company. The mineral ground owned or claimed by the latter is nearly all involved in litigation and until that is settled the company does not know whether it owns any mineral deposits or not. Speaking of this disputed ground Mr. Channing said: "There is copper there in paying quantities and the clearance of title will be followed by the sinking of two large shafts. However, until the courts decide it would be futile to contemplate operations."

At the annual meeting of the Tuolumne Copper company, Edward J. Hickey, N. J. Bielenberg, J. W. Pratt, Bernard Noon and Daniel Shields were elected directors.

The Dark Horse mine in Beaverhead county, which is being developed by J. H. Lanyon and other residents of Duluth, Minn., is a promising property. More than 100 tons are now on the dump awaiting shipment as soon as the roads are in condition. Recent assays show 27 per cent copper, $12 in gold and nine ounces of silver.

A level wagon road having been completed from the Bell Boy mine to the Bald Butte property, the mill of the latter has resumed operations. The ore averages about $15 a ton with values chiefly in gold. Higher grade ore is being taken from the mine, but is being mixed with that of the old dump to clear up the property. Meantime the shaft is being sunk and will be driven 100 feet more. The Bell Boy yielded about $1,000,000 before its virtual abandonment, but now gives promise of again joining the dividend paying class. It was taken over recently by a local syndicate. It is situated in the Marysville district.

Recent heavy rains are responsible for suspension of operations in the copper district across the river from Helena. The high waters played havoc with the roads and in this country alone it is estimated that $100,000 will be required to repair them so that loaded wagons may run.

Three sets of sub-leasers are working the old Whitlatch mine south of Helena and are taking out splendid ore continuously. This property yielded more than $1,000,000 above the water level. The ore is being treated at the Spring Hill mill.

The Rock Rose company which is developing a most promising copper claim just west of the city limits, has made its initial shipment of ore to the East Helena smelter. Mine assays show values not only in the red metal but also in gold and silver.

The Big Eight mine, near Troy, has been sold to a French syndicate for $90,000. The new owners have purchased a complete sawmill outfit and purpose the erection of a number of suitable buildings.

The Truro Mining and Reduction company, operating the Buckeye mine near Basin, and has resumed operations and the mill has started up also. Operations have also been resumed by the Allport Mining company in the same district and already some good looking ore has been uncovered.

LAKE SUPERIOR IRON MINES

(Continued from page 13.)

Ore company's Croxton mine to the east. The Hartley, first opened last year, sent out 345,000 tons of ore in 1907. It is not mining at present, but it is prepared to make heavy shipments at any time, and in future seasons it will rank with the biggest mines on the range. The Steel corporation is doing its own stripping at the property. Similar work done by contract is practically completed at the company's Pillsbury mine in the same field. Three shovels are engaged in stripping at the Shenango Furnace company's Shenango mine, and in the west end of the pit the ore is uncovered. The removal of the surface here is the heaviest work of the kind yet attempted on the Mesaba, the overburden ranging from ninety to 110 feet in depth.

Just northeast of Hibbing the Steel corporation is still engaged in the work of transforming the Sellers mine from an underground proposition into an open pit. Three shovels are in commission. The operation was started in November, 1906, and a portion of the pit is now ready to ship. This part lies close to the business district. At the Steel corporation's Clark mine, where similar stripping operations are to be carried on, the small town—the "location"—is to be shifted to a new site for the second time. It was only two years ago that the houses were removed from the original plot. But there is ore under the ground where the buildings now stand, and since it has been decided to mine the deposit by steam shovel, the location must be shifted again. This time the houses will be transferred to a site adjoining the village of Chisholm on the west, providing no ore underlies the tract, and to determine this, drilling is in progress.

The product of mines on the Marquette range has been moving more freely latterly than at any previous time this season. At Ishpeming and Negaunee, where the greater number and the most important producers of the district are located, practically all the properties are shipping direct from the shafts, and most of them are also loading cars from stockpiles. Eight or ten steam shovels are doing duty in the two cities. One of these has gone into commission at the Breitung Mining company's Mary Charlotte property, where it was necessary to cut working forces in half some weeks ago because the stockpile had already spread over all the available space. At their Empire mine, five miles south of Negaunee, Oglesby, Norton & Co. are filling an order for 40,000 tons of ore. A Milwaukee concern, to which the contract was awarded, is erecting two big steel smokestacks at Negaunee mines of the Steel corporation. One is 100 feet high by six feet in diameter and weighs eleven tons. This is going up at the Hartford. The other, one installed at the Blue property, is 100 feet high by 4 2-3 feet in diameter and weighs nine tons.

Menominee Shipments Light.

Ore shipments from the Menominee range continue at low ebb, and somewhat more so than from the other districts. Most of the mines are doing but little. Loading from stockpiles has been suspended the past fornight at all the Corrigan-McKinney company's properties, the majority of which are still on the inactive list. Pickands, Mather & Co. are forwarding comparatively small tonnages, as are the Steel corporation, Oglebay, Norton & Co. and other operators. Oglebay, Norton & Co. have reopened their two Chatham properties in the Iron River-Stambaugh territory, giving employment to more than a hundred men but their Bristol, Traders and Berkshire mines continue idle. The development previously carried on at the Berkshire has resulted in proving a large body of ore of excellent grade, and with the deposit fully opened, the mine gives promise of becoming one of the most importan producers in the Iron river field.

At Iron Mountain the last of the machinery is being installed at the Jones furnace, which is designed to make steel direct from ore, and it is expected that the plant will go into commission the first of August. The initial run will be made on low-grade ores from the Randville field, where mining operations are being carried on by the company. The result of the smelting of the first product is eagerly awaited on the Menominee range. The Lake Superior Iron & Chemical company has banked the fires at its charcoal iron furnace at Manistique, Lake Michigan, and until the market improves the stack will be out of blast. Marquette's three furnaces continue out of commission, as does the plant at Newberry.

Pending the installation of new hoisting plants, 175 men have been laid off at "A" and "B" shafts of the Steel corporation's Norrie mine, at Ironwood, Gogebic range. The work will require three or four weeks. The new hoists will constitute the permanent equipment of the shafts, temporary plants having been in commission during the period of development work. The Chicago & Northwestern railroad is adding 500 new steel ore cars to the rolling stock of its Gogebic range division, the first lot having recently gone into commission. The cars are of forty tons capacity.

TALENTED DAUGHTERS OF TALENTED MEN

(Continued from page 12.)

Herrick is an expert in household matters, her books on various subjects of this phase of woman's work being too numerous to mention here.

Closely allied with the literary contingent of talented daughters is the art and musical quota.

Work As a Sculptor.

By reason of her enviable position in New York society, Mrs. Henry Payne Whitney, daughter of the late Cornelius Vanderbilt, is probably the best known of these daughters, her serious work as a sculptor having been exploited broadly at the time she did the caryatides for the balcony in the dining room of a comparatively new metropolitan hotel. Leading sculptors have praised her work, and Sylvain Saliere, the French sculptor who was called to New York to execute Mrs. Whitney's designs for the caryatides, declared that it was hard for him to believe that the girlish looking young woman who frequently stood with him on the scaffold, helping him to put the figures through, was only an amateur with the chisel. Until she gave it up, Mrs. Whitney's studio in McDougall alley was one of the most talked about workshops in New York city. Mrs. Whitney's first serious work, her caryatides, resulted, by the way, from a suggestion she made, half in jest, to the architect of the hotel, that she be allowed to submit designs for the supports of the dining room balcony. Last spring the public became acquainted with another of Mrs. Whitney's talents, when several of her paintings were exhibited in New Yrok city, one of them being awarded a prize.

Ellen Day Hale, who makes her home with her father, the venerable Edward Everett Hale, has built up quite a reputation for herself as a painter of portraits, landscapes and genre pictures. After receiving a private education in this country, she studied art here and in Paris, and after working for some time in the latter city and London, she came to this country, where her work, unlike that of many other native artists, finds an appreciative market. Miss Anna Alma Tadema, like her father and mother, handles the brush dexterously, and as long ago as 1889 a painting by her took the second medal at the Paris exhibition of that year. Naturally, her distinguished father is markedly proud of this daughter's recognized ability in his own especial line.

Shines as Singer.

Miss Flora Wilson, daughter of the secretary of agriculture, has shown quite a little talent before the easel, but it is as a singer that she particularly shines. A pupil of Jean de Reszke, it is her intention to go into grand opera for her life's work as soon as she can gain her father's consent. Recently she was praised in the foreign press as the possessor of a voice that made her superior to most American song-birds known to Europe. Miss Wilson has also tried her hand at writing poetry. Another American pupil of De Reszke who has shown considerable talent is Countess Szchenyi, nee Gladys Vanderbilt; professional musicians have given it as their opinion that if it ever became necessary for the countess to earn her own living, she could do so easily with her voice.

Clara Clemens, the witty daughter of Mark Twain, made her American debut as a concert singer in this country some time ago. Her first professional appearance occurred in Florence, Italy, where she spent several years cultivating her voice under the best masters obtainable after she found out that she had a voice that was really worth perfecting. Persons who have been fortunate enough to have heard Miss Clemens sing have been pleased not only with her rich, clear contralto voice, but with her personality as well. Wherever she goes she is a great social favorite, and not long ago, on landing in London, she set the English speaking world smiling by naively declaring that she had gone abroad to sing in order to escape her father, who always began to talk when she began to sing. Her many years spent abroad have made of Miss Clemens an exceptionally brilliant linguist, and she sings her songs in the tongue for which they were written. Interviews had with Miss Clemens by newspaper men on the other side read much like interviews with her distinguished father—and go to prove that Miss Clemens, if she would, could probably make a wide reputation for herself as a humorist. But it is through her voice that she aspires to fame.

A Skilled Musician.

Miss Louise De Forest, daughter of Robert De Forest, head of the Sage Foundation and a philanthropist and sociologist of note, is so skilled a musician that she is practically considered a professional. This talent she devotes almost wholly to instructing girls of talent who otherwise would not be able to receive good musical education. Frequently Miss De Forest gives over whole days to this form of charitable work. A sure enough professional with a well-known father (the publisher) is Miss Mabel Wagnalls, of New York. After a long course of study abroad she made her debut in this country some years ago in Theodore Thomans's orchestra; later she appeared with Anton Seidl's orchestra. While in Berlin she played the piano orchestras. Miss Wagnalls' other talent is that of writing, her books and stories most frequently dealing with musical people and situations.

Queen Maud of Norway, daughter of Edward VII., whose talent for world diplomacy has lately been strikingly apparent, numbers among her talents that of music. In brief, she is held to be one of the cleverest women in Europe both inside and beyond the pale of royalty. In this connection it is interesting to note that the present queen of Spain, whose father, the late Prince Henry of Battenberg, was rather talented, wrote a play and had it staged while yet she was a princess. Her talent for handling a sailboat is that of an expert, and she delights (or did before she ascended the Spanish throne) in performing feats of seamanship that would put her in the professional class any day she chose to enter it.

A talented daughter who is continuing the life work of her father is Miss Cornelia Horsford of Cambridge, Mass. Her father, dying fifteen years ago, Miss Horsford has been engrossed in archaeological work since then. Two years after Prof. Horsford's death she sent out an expedition to Iceland to examine the ruins of Saga-Time; still later she despatched an expedition to the British Isles to explore the ruins of the ancient open-air amphitheaters and forts. She has directed several researches among the works of the North American Indians for possible evidence of the Norse discovery of America by Lief Ericson, and altogether she has been one of this country's most indefatigable and gifted archaeological workers of the present generation. Her literary talent finds expression in books and magazine articles on matters archaeological. A woman of great wealth, she pursues archaeology because of her love for it, and also because this was her father's life work. Among her fellow-searchers for the story of the buried past she is as well known as was her father by his co-workers.

Pierpont Morgan's Daughter.

Miss Anne Morgan, daughter of J. Pierpont Morgan, was one of the New York society women who successfully floated their famous Colony club, whose house cost two and a half million dollars, and is said to be the most sumptuous woman's club in the world. Also as one of the managers of the club and its treasurer, Miss Morgan is revealing a talent that is possessed by her father in no small degree.

In her especial line of activity—charities—Miss Morgan is credited by the professional charity workers of the metropolis with displaying unusual ability. She is one of the chief workers in the woman's department of the Civic Federation, a branch formed to look after the industrial interests of women who work. Miss Morgan is first vice chairman of this important auxiliary; the chairman is Mrs. Joseph Medill McCormick, daughter of the late Senator Mark Hanna. A rather interesting coincidence that Mrs. McCormick should be the first head of this branch of the work and her father the first head of the federation itself.

Another woman who possesses in marked degree the characteristic talent of her father is Mrs. Anna M. Weightman-Walker-Penfield, who has been rather constantly in the news since she became one of the world's richest women, following her father's death two years or so ago. For years prior to her father's death she helped him to manage his immense chemical laboratories; and she figures in millions as easily as the average person does in hundreds. She is reckoned by her business associates and rivals as a keen financier and executive, and for some time after old William Weightman's death she carried practically the entire burden of the great business that he left behind. Persons conversant with her business career declare that Mrs. Penfield has never lost a dollar through poor investment, a record that not a corporal's guard of eminent financiers of today could equal, in all probability.

Ethel Barrymore, as all the stage world knows, is the talented daughter of the very talented Maurice Barrymore, from whom she inherited a ready wit, as well as histrionic ability. "Is that a real terrier," a friend asked her one afternoon, when she was out walking with her Boston specimen. "Sh-sh," replied Miss Barrymore, "he thinks he is." At the piano, Miss Barrymore reveals a charming latent talent; she plays exceptionally well, and had her inclinations been in the direction of music instead of the stage, she probably would have made a reputation for herself in that field. But she chose to follow the traditional profession of her forbears. Miss Viola Allen is another star of the stage whose father before her displayed talent in the same place; he was well known as a character actor.

A Leading Clubwoman.

Daughter of Judge John Ritchie of the Maryland court of appeals, Mrs. Donald McLean, recently re-elected president general of that "fighting" organization known as the Daughters of the American Revolution, is numbered among the leading clubwomen of the country. As head of the Daughters, she has displayed various talents, executive, financial and political being among them. Her predecessor in the president general's chair, Mrs. Charles W. Fairbanks, wife of the vice president, is the daughter of a judge well known in Ohio. Mrs. Fairbanks, like Mrs. William Jennings Bryan, is a graduate in law, and she is also quite talented in the medical line, having pursued studies in medicine at one period of her career. As a clubwoman she is active in the National Federation of Women's Clubs and other organizations, and she is one of the promoters of the "Junior Republic" movement. As a woman's club executive she is probably without a peer in the country.

Another clubwoman with a well-known father is Mrs. James R. Hopley of Bucyrus, Ohio. She is president of the Ohio Federation of Women's Clubs, a leading member of the national federation and a writer on various subjects, history and archaeology being two, and she was the only woman speaker at the centennial celebration of the admission of Ohio to the Union. Her father, during the Civil war and just after it, was famous throughout the North as the "Andersonville chaplain."

Like Mrs. Fairbanks, Mrs. Joseph Chamberlain, daughter of Secretary of War Endicott under Cleveland, is a great help to her husband politically, and therein lies her talent, which Mr. Chamberlain has often publicly lauded. To run through the entire list of English women, with talented fathers, who are adepts in the political game as it is played in the mother country, would be to include in this article a large portion of the names of our fair English cousins which are always more or less contained in the newspaper cable dispatches from London and other English news centers.

Expert at Coaching.

It takes a talent of a peculiar sort to manage a four-in-hand (not a tie), as even the ignorant know. That daughter of Whitelaw Reid who was married a few weeks ago while the king and queen of England looked on, is an expert at coaching. When her distinguished father took up his ambassadorial residence in London, Miss Reid endeavored to awaken the English society women to the pleasures of coaching, but failed to do so. Mrs. Thomas Hastings, daughter of E. C. Benedict, the banker and intimate friend of the late Grover Cleveland, is president of the Ladies' Four-in-Hand Driving club of New York city, and one of the best known women whips of the metropolis. Miss Mary Harriman, daughter of E. H., rides and drives with skill; to her her father turns over the daily card reports that he receives from his lieutenants concerning the state of his railroads and other enterprises; and to her he looks for much valuable assistance in digesting and tabulating these reports. His daughter, Cornelia, before her marriage, was her father's business confidant and family assistant; Miss Mary is said to display even greater talent in financial matters than Cornelia. Another of Miss Mary's interests is rescue work among poor factory girls.

The Hon. Frances Wolseley, daughter of the famous viscount, his only heir and hence, inheritor of the title, has developed a talent for market gardening. Mrs. Ruth Bryan Leavitt, daughter of the Commoner, is known among her associates as being gifted with pleasing oratorical powers; she is showing an aptitude for politics, and in all probability will be seen on the stump displaying her oratorical talents before the campaign is over. Jay Gould's talents for making millions is more than rivalled in the public mind by Miss Helen Gould's talent for dispensing them for the good of her fellow beings; while of the living daughters of Gen. William Booth—all of them being talented in the work their father started—Miss Eva Booth is best known to the average American, she being the present head of the Salvation Army in this country.

THE MAN WHO MAKES CORK LEGS.

New York Sun: "A manufacturer or dealer in artificial limbs, who wears a cork arm or leg himself, is much better equipped for business than his competitors who are sound," said a man who uses a cork leg. "In fact, it has become a sort of unwritten law among us to patronize such men when possble.

"Sentimental reasons may have something to do with the case, but I guess the chief reason is that we consider that if a man can make a limb for himself that fits like the paper on the wall, he can make them for others.

"Manufacturers of artificial limbs know this, and frequetly you will find an advertisement like this: 'The Sound-So Artificial Leg is built by a man who is wearing one and who knows from experience what you want for comfort.'

"This is a strong argument, for it's no easy thing to get an artificial limb that just fits. Persons who have trouble getting shoes that are just right are in great luck compared to us."

ORDER FOR HEARING ON CLAIMS—State of Minnesota, County of St. Louis. In Probate Court.

In the Matter of the Estate of Erick A. Wilson, Decedent.

Letters of Administration this day having been granted to J. Dorothy Wilson.

It Is Ordered, That the time within which all creditors of the above named decedent may present claims against his estate in this Court, be, and the same hereby is, limited to six months from and after date hereof, and that Monday, the 19th day of October, 1908, at ten o'clock A. M., in the Probate Court Rooms, at the Court House at Duluth in said County, be and the same hereby is, fixed and appointed as the time and place for hearing upon the examination, adjustment and allowance of such claims as shall be presented within the time aforesaid.

Let notice hereof be given by the publication of this order in The Duluth Evening Herald as provided by law.

Dated at Duluth, Minn., July 15th, 1908.

J. B. MIDDLECOFF, Judge of Probate.

(Seal, Probate Court, St. Louis County, Minn.)

ANDREW NELSON, Attorney for Administratrix, First National Bank Bldg., Duluth, Minn.

Duluth Evening Herald, July 18, 25; Aug. 1, 1908.

ORDER OF HEARING ON PETITION FOR PROBATE OF FOREIGN WILL—State of Minnesota, County of St. Louis —ss.

In Probate Court.

In the Matter of the Estate of Leah Kendig Miller, Decedent.

Certain instruments purporting to be authenticated copies of the last Will and Testament of Leah Kendig Miller, and of the probate thereof in the Surrogate Court in and for the County of Seneca, State of New York, having been presented to this court, and the petition of Edward Mynderse Miller being filed herein, representing, among other things, that said decedent, then being a resident of the County of Seneca, State of New York, died testate in the County of Seneca, State of New York, on the 24th day of March, 1906, leaving estate in the County of St. Louis, State of Minnesota, and that said instrument has been allowed and admitted to probate as his Will in the court above named, and praying that said Will be allowed and admitted to probate in this state, and that letters testamentary be issued thereon to Edward Mynderse Miller.

IT IS ORDERED, That said petition be heard before this court, at the Probate Court Rooms in the Court House, in Duluth, in said County, on Monday, on the 3rd day of August, 1908, at ten o'clock a. m., and all persons interested in said matter are hereby cited and required at said time and place, to show cause, if any there be, why said petition should not be granted.

ORDERED FURTHER, That this order be served by publication in The Duluth Evening Herald, according to law, and that a copy of this order be served on the County Treasurer of St. Louis County not later than ten days prior to said day of hearing.

Dated at Duluth, Minn., July 11th, 1908.

By the Court, J. B. MIDDLECOFF, Judge of Probate.

(Seal, Probate Court, St. Louis Co., Minn.)

WHOLESALE

Jobbers and Manufacturers

OF DULUTH, MINNESOTA,

Reliable and Up-to-Date Concerns Who Do a Strictly Jobbing and Manufacturing Business.

ASBESTOS.
A. H. Krieger Co.

BAKERS, AND ICE CREAM MANUFACTURERS.
Crescent Bakery.

BLAST FURNACE.
Zenith Furnace Co.

BREWERS.
Duluth Brewing & Malting Co.
Fitger Brewing Co.

BUTTER AND ICE CREA... MANUFACTURERS.
Bridgeman-Russell Co.

CEMENT AND PLASTER.
D. G. Cutler Co.

CIGAR MANUFACTURERS.
Duluth Cigar Co.
Ron-Fernandez Cigar Co.

CONFECTIONERY.
Duluth Candy Co.
National Candy Co.
(Duluth Factory.)

CORNICE MANUFACTURERS.
Duluth Corrugating & Roofing Co.

DRUGS.
L. W. Leithhead Drug Co.

DRY GOODS.
F. A. Patrick & Co.

FOUNDERS and MACHINISTS.
Clyde Iron Works.
National Iron Co.

FURNITURE.
DeWitt-Seitz Company.

GLASS, PAINTS AND BUILDING MATERIALS.
Paine & Nixon Co.

GROCERS.
Gowan-Peyton-Twohy Co.
Stone-Ordean-Wells Co.
Wright-Clarkson Mercantile Co.

HARDWARE.
Kelley-How-Thomson Co.
Marshall-Wells Hdw. Co.

LIQUORS.
Frerker Bros. & Co.

LUMBER, SASH & DOOR MANUFACTURERS.
Scott-Graff Lumber Co.

MATCH MANUFACTURERS.
Union Match Co.

MEN'S FURNISHINGS AND MAN'F'RS. CLOTHING.
Christensen-Mendenhall-Graham Co.

PAPER.
Duluth Paper & Stationery Co.
Bemis Bag & Paper Co.

PLUMBING SUPPLIES.
Crane & Ordway Co.

PRODUCE AND COMMISSION.
Fitzsimmons-Palmer Co.
Knudsen Fruit Company.
Thomas Thompson Co.

SADDLERY, LEATHER AND FINDINGS.
Schulze Brothers Co.

SHOE MANUFACTURERS.
Northern Shoe Co.

For space under this heading apply to F. H. Green, Secretary Jobbers and Manufacturers' Association, Duluth, Minn.

SANTAL CAPSULES MIDY

URINARY DISCHARGES RELIEVED IN 24 HOURS

Each Capsule bears the name MIDY

Beware of counterfeits

ALL DRUGGISTS

CHICHESTER'S PILLS

THE DIAMOND BRAND.

Ladies! Ask your Druggist for Chi-ches-ter's Diamond Brand Pills in Red and Gold metallic boxes, sealed with Blue Ribbon. Take no other. Buy of your Druggist. Ask for CHI-CHES-TER'S DIAMOND BRAND PILLS, for 38 years known as Best, Safest, Always Reliable

SOLD BY DRUGGISTS EVERYWHERE

ALLEN'S ULCERINE SALVE

Is a sure cure for Chronic Ulcers, Bone Ulcers, Scrofulous Ulcers, Varicose Ulcers, Mercurial Ulcers, Fever Sores, Gangrene, Blood Poisoning, White Swelling, Poisoned Wounds, all sores of long standing. Positively never fails. Cures also Cuts, Burns, Boils, Felons, Carbuncles, Abscesses. For sale by druggists. Mail 25c and 50c. J. P. ALLEN MEDICINE CO., ST. PAUL, MINN.

PARKER'S HAIR BALSAM

Cleanses and beautifies the hair. Promotes a luxuriant growth. Never Fails to Restore Gray Hair to its Youthful Color. Cures scalp diseases & hair falling. 50c. and $1.00 at Druggists

ORDER FOR HEARING ON CLAIMS. State of Minnesota County of St. Louis, in Probate Court.

In the Matter of the Estate of Lyman Nichols, Decedent.

LETTERS Testamentary this day having been grante to Francis C. Welch, Philip Dexter and Reginald Foster.

IT IS ORDERED, that the time within which all creditors of the above named decedent may present claims against his estate in this Court, be, and the same hereby is, limited to six months from and after the date hereof; and that Monday, the 18th day of January, 1909, at ten o'clock A. M., in the Probate Court Rooms, at the Court House, at Duluth, in said County, be and the same hereby is, fixed and appointed as the time and place for hearing upon the examination, adjustment and allowance of such claims as shall be presented within the time aforesaid.

Let notice hereof be given by the publication of this order in The Duluth Evening Herald, as provided by law.

Dated at Duluth, Minn., July 11th, 1908.

J. B. MIDDLECOFF, Judge of Probate.

(Seal Probate Court, St. Louis Co., Minn.)

Duluth Evening Herald, July-11-18-25-1908.

ORDER FOR HEARING ON CLAIMS.—State of Minnesota, County of St. Louis, In Probate Court.

In the Matter of the Estate of Jacob Sablotsky, Decedent.

LETTERS Testamentary this day having been granted to Thos. J. St. Germain.

IT IS ORDERED, That the time within which all creditors of the above named decedent may present claims against his estate in this Court, be, and the same hereby is, limited to six months from and after the date hereof; and that Monday, the 11th day of January, 1909, at ten o'clock A. M., in the Probate Court Rooms, at the Court House, at Duluth, in said County, be and the same hereby is, fixed and appointed as the time and place for hearing upon the examination, adjustment and allowance of such claims as shall be presented within the time aforesaid.

Let notice hereof be given by the publication of this order in The Duluth Evening Herald, as provided by law.

Dated at Duluth, Minn., July 10th, 1908.

J. B. MIDDLECOFF, Judge of Probate.

(Seal Probate Court, St. Louis Co., Minn.)

A. E. McMANUS, Attorney, 411-12 Sellwood Bldg., Duluth.

Duluth Evening Herald, July-11-18-25-1908.

NEWS OF THE NORTHWEST

MINNESOTA.

HE LOCATES HIS FAMILY

Winona Plumber Finds Wife and Children in Marshall County.

His Experience Leads Him to Try and Mend His Ways.

Crookston, Minn., July 25.—(Special to The Herald.)—John Micheal of Winona has located his family on the farm of John Thompson, Mrs. Micheal's brother, near Gatzke, twenty miles northeast of Middle River, Marshall county. Mrs. Micheal and her children left Winona early last week to visit her brother, whom Micheal understood lived on a farm near Crookston. Micheal is a first-class plumber at Winona, who is said to have had trouble on account of drink. Their furniture was finally sold and Mrs. Micheal decided to leave with her children. She had just money enough to pay railroad fare and by missing connections at St. Paul had to spend the last dollar or so she had to buy luncheon with for that day.

From St. Paul she wrote her husband to send her money to Crookston to pay stage fare to her brother's farm. He forwarded $4 which reached here, but no one called for it.

Micheal, not hearing from his wife, came to Crookston early in the week. He tried to locate his wife here with the aid of the police and finally feared his wife had not come to Crookston, but had sent the children to some state institution and started to support herself.

By chance, he found an old letter in his pocket from Thompson to Mrs. Micheal and it was postmarked Gatzke. Following this clue, the wife and children were located and husband and wife were reunited today. Micheal says he has taken his last drink, as he thought he had lost his family for good.

ESCAPES WITH CHILDREN.

Brainerd Woman Makes Quick Flight From Burning Home.

Brainerd, Minn., July 25.—(Special to The Herald.)—What might easily have been a fatal fire occurred at the residence of Bert Barber, North Ninth street, Wednesday night. Mr. Barber went to Staples on the midnight train, and the family, consisting of Mrs. Barber and two children, were asleep in a bedroom opening off the porch. Between 1 and 2 o'clock in the morning one of the children awakened and aroused the mother. She saw that the house was on fire and attempted to go into the main room, but was driven back by the heat, her hair and arm being scorched. She then pushed off the screen on her bedroom window and escaped with her children. The fire department was summoned and the flames extinguished with comparatively little damage to the building.

NARY'S NEW POSTMASTER.

F. D. Coleman, Merchant and Farmer, Given Position.

Bemidji, Minn., July 25.—(Special to The Herald.)—Word comes from Washington that F. D. Coleman of Nary has been appointed postmaster at that place to succeed C. E. Harding, resigned. Mr. Coleman will take possession of the office immediately, or as soon as his commission arrives from the national capital.

Mr. Coleman, the new postmaster at Nary, has resided at that place most of the time for the past seven years, during which time he has engaged in the general merchandise business and has also conducted a farm near Nary. He has been successful in his undertakings, and being a liberal and broad-minded business man, has a large circle of friends in his home community. He is well known in Bemidji, having remained here for several months six years ago.

MURDER IS PREVENTED.

David Hill Tries to Shoot Another, But is Frustrated.

Cass Lake, Minn., July 25.——(Special to The Herald.)—David Hill, a Finlander, while engaged in a heated discussion with one of his companions yesterday, became enraged, and, reaching in his pocket, he pulled out a revolver, and, aiming it directly at the companion, was about to fire when another companion shoved his arm. The revolver was discharged, but the bullet went wild. Before Hill could do harm several bystanders seized him, relieved him of his gun and turned him over to the officials. He was given a hearing soon after and bound over to the grand jury.

RAISE NICE LAW POINT.

Legality of Certain Bemidji Proceedings Questioned.

Bemidji, Minn., July 25.—(Special to The Herald.)—The proceedings to test the validity of the action of the city council of Bemidji in organizing a municipal court for Bemidji was considered yesterday by Judge Stanton in district court, when the application of M. G. Slocum for an injunction restraining the city from purchasing supplies for the municipal court and allowing the use of a room in the city hall as court room was brought before the court.

F. A. Jackson appeared as counsel for Mr. Slocum, while City Attorney Gibbens represented the city and members of the council.

During the proceedings P. J. Russell intervened as attorney for H. W. Bailey, who was recently appointed judge of the court.

STAPLES' PITCHER IN WEST.

George Norris Makes Record in His New Field.

Staples, Minn., July 25.—(Special to The Herald.)—George Norris' ability as a pitcher has attracted attention elsewhere and he has gone to Forsyth, Mont., to accept a tempting offer where he appears to have "made good." A dispatch from the West says he pitched his first game against the Miles City, Mont., team a few days ago, winning by a score of 11 to 0. He has not recovered from the injuries received here and can only pitch in and out curves.

MINNESOTA

REV. L. BUECHLER,
Cass Lake Priest, Said to Be the Only Danish Priest in the United States, Who Has Just Returned From an Extended Foreign Trip, During Which He Visited Rome, Where He Was Granted an Audience by Pope Pius X.

NEXT MEETING IS IN DULUTH

Swedish United Sons of America to Come to This City.

St. Paul, Minn., July 25.—The national convention of the Swedish United Sons of America came to a close last evening after electing the following officers:

Supreme president, Axel Rydahl, Menominee, Mich; supreme vice president, G. R. Johnson, Minneapolis; supreme secretary, John Naestrom, Calumet, Mich.; supreme treasurer, C. F. Rydahl, Marquette, Mich.; supreme examiner, Dr. Holcomb, St. Paul.

The next national convention will be held in 1910 at Duluth, not at Milwaukee, as was erroneously stated Thursday.

CUTTING BARLEY IN POLK COUNTY

Crop Outlook in Red River Country Appears to be Good.

Crookston, Minn., July 25.—(Special to The Herald.)—The program of the crops during week has been just fair. The early grain is coming on in excellent shape and is beyond the point where dry weather will effect it and is certain to make a big harvest, barring two possible setbacks, hot winds during the critical period of filling and maturing, and hail. Nothing outside of those two things can prevent a big yield of all early wheat, oats and barley and flax. During the past week the late sown grain has not made much progress on account of lack of moisture. A good soaking rain is needed to bring the late crop on to make a fair crop. Late grain will not yield heavily under the most favorable conditions from this time until harvest, but an average yield will result if a good rain falls within a few days.

A careful survey of the conditions in this section the past two days has developed the fact that there are to be found some fields which will yield very poorly, but these are the exception and not the rule. The coming week will witness the harvesting of many barley fields. Several farmers cut small fields this week, and a few harvested their oats, but they were of an exceptionally early variety. The oats and barley cut were all heavy straw and above average yield.

EX-CONGRESSMAN'S SON HURT.

Fergus Falls, Minn., July 25.—Halder Boen, son of Former Congressman H. F. Boen, was seriously injured by falling from a load of grain while driving into this city yesterday afternoon. The wagon wheels passed over his chest and head, depressing the skull. Boen was immediately taken to a hospital for an operation.

MINNESOTA BRIEFS

Crookston—Engineer Joe Robinson on the Duluth line day passenger, like Engineer Auringer of the same run, is laid up with an attack of rheumatism and during his absence Charles Smith of this city is on his run.

St. Cloud—At a meeting of the Trades and labor day council it was decided to invite Congressman C. A. Lindbergh to deliver the address in this city on Labor day. A letter will be sent to the representative at once. It is believed that he will accept.

Crookston—The board of county commissioners have appropriated $350 to assist in paying for the expense attending the preparation of a county exhibit at the state fair.

Little Falls—A large number of home grown berries are being brought into the city daily. Red raspberries and black caps are predominating at present. The supply of home grown strawberries is nearly exhausted.

Ada—Maj. Hintze is busy soliciting ads for the premium list for the Norman county fair, which will be held Sept. 9, 10 and 11. He is meeting with fairly good success and hopes to get most every business in the county represented before many days.

Brainerd—The sale of the Cale stock to M. J. Reilly and those associated with him in the bid of $15,750, was not confirmed by referee in bankruptcy and the stock has since been sold to the Blackhawk Mercantile company of Minneapolis.

Perham—During the thunder storm recently the lightning struck a large amount of straw belonging to Gus Haut in the town of Edna, burning up about 300 loads.

Moorhead—The report of Weather Observer H. W. Grasse shows that 1.76 inches of rain fell during the twenty-four hours ending Thursday, most of it during the heavy downpour in the afternoon. This is the heaviest rainfall reported in many months in this locality.

Rush City—Miss Florence Nutting of Duluth is visiting this week with the MacCormack sisters.

WISCONSIN

SEARCHING FOR LOST DAUGHTER

Montana Woman Scours "Little Italy" in Milwaukee for Child.

Milwaukee, Wis., July 25.—(Special to The Herald.)—For several weary months has Mrs. Maria Paullo, aged 64 years, the mother of 16-year-old Concettia Stranges, Lewiston, Mont., searched "Little Italy" in Milwaukee for her daughter. The girl, who was married some months ago in Lewiston to Frank Stranges, was kidnaped and spirited away from her home shortly after the wedding and has not been found.

Members of a secret society, one of whom was accused by the girl of having wronged her, and who was arrested and is now in jail, are suspected. The police have been aiding the aged mothers, but thus far to no avail. It is now believed, however, that the girl was never taken to Milwaukee.

The man who was arrested at the instance of the girl is Carmellio Spencia. It is said that the girl may have been abducted by his friends, in order to prevent her testifying against him. Mrs. Paullo is certain that this is the case, for friends of the young man in jail have come to her, asking her to sign papers not to prosecute him. Just before the abduction, it is said, the girl was told to sign similar papers, but she refused.

LONE BANDIT BALKED.

Knocked Down by Fireman While Trying to Hold Up Train.

Appleton, Wis., July 25.—A lone bandit, with masked face and armed with a revolver, attempted to hold up passenger train No. 5 on the Northwestern road, a few miles north of here, about 7 o'clock Thursday evening.

The robber boarded the train at Appleton Junction, and when the train was a few miles out of that place he crawled down from the tender and covered Engineer Louis Wandell of Kaukauna with a revolver. Fireman Gustav Pahl struck the man over the head with his coal scoop, felling him to the floor. He then took the revolver from the bandit, who managed to jump from the engine.

Conductor Charles Bartley of Milwaukee was told of the attempted holdup when the train reached Hortonville, eleven miles north, and he telegraphed to this city. Police officers and a large posse of farmers started on a search for the bandit.

The robber wore a locomotive engineer's button on his coat, and it is presumed that he became desperate after losing his position or suffering some other reverse.

SAVED FROM LIVING DEATH.

Sewer Pipe Layer is Buried for Three Hours.

Merrill, Wis., July 25.—After being buried alive for three hours and twenty minutes, John Anderson, a sewer pipe layer, was rescued by fellow workmen. He had not suffered any injuries. While at work in a trench, Anderson was caught in a cave-in, but fortunately some heavy timbers fell in such a manner as to protect him partly against the load of earth. Others employed on the job at once set to work removing the debris, but it was not until after almost three and one-half hours' work that they succeeded in liberating the prisoner. They had hardly finished the rescue when the other side of the trench caved in, almost burying the men.

WOMAN MOTORIST FINED.

Wausau, Wis., July 25.—For the second time in the history of Wisconsin and the first time in Marathon county, a woman was arrested for exceeding the automobile speed limit. She is Mrs. T. H. Jacob of Kenosha. Her first arrest was last year, when a Milwaukee deputy sheriff pursued her on the Whitefish Bay road and she was fined $25. Judge Marchetti yesterday morning named the smallest figure allowable. The fine and costs were paid.

WISCONSIN BRIEFS

Lincoln—The feature of special interest which marked the first meeting in the congressional campaign in the Ninth district was the playing of Miss Ethel Minor at her violin at a political gathering in the interests of her father. She rendered several selections and was encored again and again.

Milwaukee—With no one to follow his body to the cemetery, William B. Hill, triple murderer and suicide, was quietly buried Thursday noon at Wanderer's Rest cemetery. Early in the afternoon a lone hearse drove up to the morgue and, followed by several professional pallbearers, the body was carted away to the grave.

Neenah—So eager have the cigar band fiends become in this city and Menasha that the police have been instructed to interfere with their operations in front of stores and where cigar purchasers are assailed by boys and girls demanding bands.

Eau Claire—As the result of a kick on the head by a horse, little 4-year-old Elmer Howe is seriously ill at his home with lockjaw.

Janesville—The Ohio Construction company, composed of Columbus and Cincinnati capitalists, who recently incorporated to construct on interurban road between Janesville and Madison, elected H. H. Zigler of Columbus, president; W. L. Jamison of Cincinnati, secretary and treasurer; Joseph Ellis of Janesville, resident manager.

Ashland—The Wisconsin State Barbers' board of examiners were in the city Thursday and Friday and have been examining prospective barbers for this district. The board consists of the following officers all of whom were in the city: George McDonough of Superior, president; Henry Heine of Readsburg, treasurer; M. H. Whitaker of Milwaukee, secretary.

Grand Rapids—Fred Trudell of this city, while employed at the Consolidated Paper & Pulp company's plant, became caught in the reels of the calendar rolls Thursday in such a manner that he received serious internal injuries, particularly about his chest and shoulders. He is in a critical condition.

UPPER MICHIGAN

LIBRARY OFFER IN MUCH FAVOR

Houghton May Accept Proposition Made by Andrew Carnegie.

Houghton, Mich., July 25.—(Special to The Herald.)—The proposition made Houghton by Andrew Carnegie's secretary, offering a donation of $15,000 for the erection of a library here providing that the village would furnish $1,500 a year toward its maintenance and improvement, and donate the site for the building, may yet be accepted and Joseph Croze and other members of the school board are interesting themselves in the offer.

The land owned by Mrs. Jacob Alt, where the old armory stood is for sale, and is looked upon as a very good location for a Carnegie library. The owner will be seen and if the land can be had at a reasonable figure the likelihood is that arrangements will be made for securing a source for the annual appropriation. It is thought that the village funds could stand the outlay.

Houghton has no public library at present and the value of such an institution is so generally recognized that the town will probably accept the offer and arrange to fulfill its part of the agreement.

MANY WERE CONVICTED.

Report of Houghton County Prosecutor for Six Months.

Houghton, Mich., July 25.—(Special to The Herald.)—The semi-annual report of Prosecuting Attorney Angus W. Kerr has been sent to Attorney-General John E. Bird. It covers the total list of crimes for Houghton county for the past six months, ending June 30. Summed up the record of crime is about on an average with similar reports during Prosecuting Attorney Kerr's term of office. It is as follows: Total prosecutions, 465; convictions, 369; acquittals, 7; discharged on payment of costs, 45; nolle prosse, 3; discharged on examination, 1; escaped settlements, etc., 40. It will be noted that the prosecuting attorney secured 369 convictions out of the 465 total number of cases. Crime is not on the increase in the county, although a number of serious charges have been disposed of during the past six months.

WILLIAMS ADMITS GUILT.

Calumet Uxoricide Has Acknowledged His Awful Crime.

Calumet, Mich., July 25.—(Special to The Herald.)—Thomas Williams, who shot and killed his wife two weeks ago, was formally bound over for trial in the circuit court by Justice of the Peace Fisher. The penalty for the offense, if the man be convicted, is life imprisonment. When he was asked if he were guilty or not guilty, Williams said simply, "I'm guilty; I was driven to it." There was no evidence of insanity in his demeanor. He was taken back to the county jail at Houghton.

SALOONKEEPER SUES MINISTER.

Escanaba, Mich., July 25.—As an unusual development in the intermittent warfare being waged between the Escanaba Ministerial alliance and the saloon men of that city, a civil suit for damages for $5,000 against Rev. C. A. Lund, has been instituted by Victor Johnson, a liquor dealer at North Escanaba, who alleges malicious arrest.

PENINSULA BRIEFS

Calumet—The funeral of James Freeman, who died at the St. Joseph hospital of Hancock Sunday, took place Wednesday afternoon from the home of his brother, Thomas Freeman, of Poplar street, Tamarack. Services were held in the Tamarack Methodist church, Rev. J. H. McCune officiating.

Hancock—The marriage of James W. Doyle of Hancock and Miss Nellie M. Smith of Eagle Harbor, was solemnized Thursday morning at the Eagle Harbor church, with Rev. Father Albion officiating. The ceremony took place at 10 o'clock in the presence of a number of friends and relatives.

Houghton—John Gately of Chicago, who is at the head of sixty-eight stores throughout the United States, including the Gately-Wiggins establishments at Houghton, Calumet and Iron Mountain, has arrived here, accompanied by his wife, on his annual visit.

Hancock — The Hancock Methodist church stewards elected are as follows: John Lees, I. John Truscott, Peter Larson, Roderick Cameron, Donald Macdonald, George H. Roberts, Alfred Congdon, Joseph Freeman, Fred Merrifield, Jeremiah Betteras, Mrs. J. K. Brown, Mrs. T. W. Macdonald, Mrs. Thomas W. Whittle and Mrs. N. W. Harris.

Lake Linden—The second annual picnic of the Lake Linden aerie of Eagles was held Wednesday afternoon. The Lake Linden band headed the parade and rendered selections at the park, and William Kline acted as grand marshal. At the park numerous athletic contests took place as well as dancing.

Calumet—The clerks of Calumet held their annual picnic at the Calumet & Hecla park Thursday. In the afternoon a parade was held through the streets of Red Jacket and Laurium. At the park an address was given by Attorney William R. Oates and later in the afternoon sports and other features took place.

Negaunee—The concrete footings are being put in for the brick smokestack to be erected at the new high building by the Henes company. The foundation is being built by George Sherman. He is also putting in the concrete foundation for the boiler house.

Ishpeming—A change has taken place in the management of the parochial school in this city. Mother Margaret, who was a sister here for over five years, and a mother for the past year and one-half, has been transferred to Denver, and Mother John Berchmans, who was a sister in this city for eight years, prior to three years ago, succeeds her.

Menominee — A wholesale batch of warrants are being made out for the arrest of dog owners of this city and next week will witness a busy day for the municipal court, when the cases come up for trial. July 18 was the last day given dog owners to settle, and it was announced that unless the taxes were paid by that day, the owners would be served with warrants.

Marquette—The state board of education and the principals of the Michigan normal schools held one of their periodical meetings at the Northern normal Thursday.

DAKOTAS

M'DONNELL HAS THEM GUESSING

Duluth Contractor Stands Good Chance of Landing Big Job.

Grand Forks, N. D., July 25.—(Special to The Herald.)—Next Wednesday night it is expected the city council will definitely announce to whom the contract for paving or repaving twenty-five blocks, in paving district No. 8 of this city, will be awarded.

As stated in the dispatch to Friday's Herald, P. R. McDonnell, the well-known Duluth contractor, is clearly in the running and stands a splendid chance of carrying off the big job. The city engineer and assistants are figuring industriously and, aided by expert city officials, are carefully scanning the bids from every viewpoint, in order to be properly fortified when the time arrives to announce the decision in the most important public contract ever awarded by the city council.

Bids were submitted on creosoted block, asphalt, blome or granitoid, vitrified brick, or tar macadam, or Donnellite and cedar blocks, and the bidders are P. R. McDonnell of Duluth G. W. Haggart of Fargo, James Kennedy of Fargo, Northern Construction company of Grand Forks and the Blome company of Chicago The council took the bids under consideration, a meeting being called for next Wednesday evening, at which time they will be again taken up

NORTH DAKOTA ABSTRACTORS

Same Officers Re-Elected at Meeting Held at Fargo.

Fargo, N. D., July 25.—(Special to The Herald.)—At the meeting of the North Dakota Abstractors' association held here Thursday the same officers were elected for the coming year, as follows: President, E. J. Lander, Grand Forks; vice president, J. E. McKoane, Minot; secretary and treasurer, J. R. Watkins, Fargo.

E. J. Lander and J. R. Watkins were elected as delegates to the national convention of the American Association of Title Men, which will be held in Des Moines.

GETS HIS MONEY BACK.

Easy Mark at Fargo Fair Recovers Lost Coin.

Fargo, N. D., July 25.—(Special to The Herald.)—James Brown of Crosby, N. D., complained to the police at the fair grounds Thursday that he had been robbed of $280 while playing a wheel game at one of the places on the Round-up Drive, run by R. L. Johnson of Fargo. All of the men were taken to the grand stand where they all told their versions of the affair.

The matter was compromised by Johnson paying back $270 of the money, which was acceptable to Brown. The authorities then closed up the place.

Johnson had a large roll of $1 bills which he used in order to make the game interesting.

FIXES TERMS OF COURT.

Bismarck, N. D., July 5.—(Special to The Herald.)—Judge W. H. Winchester has set terms of court for the following counties: Morton county, July 27; Bowman county, Aug. 11; Adams county, Aug. 17; Hettinger county, Aug. 24; Stark county, Sept. 8; Emmons county, October; Morton county, Nov. 4; Burleigh county, Nov. 24; McLean county, Dec. 14.

LIGHTNING DESTROYS BARN.

Valley City, N. D., July 25.—During a severe electrical storm Wednesday evening, the large barn on the White Bros.. farm was struck and burned to the ground. The total loss is $3,000. The structure was the largest barn in Barnes county.

DAKOTA BRIEFS

Fargo, N. D.—The coroner's jury that inquired into the death of George W. Sawyer, Hillsboro, N. D., who died from being struck by a street car here Thursday, was unable to fix the blame.

Washburn, N. D.—H. M. Savage, supervising engineer of the United States reclamation service, and George E. Stratton, project engineer on the Williston project, have spent three days during the week examining the Washburn irrigation project.

Dickinson, N. D.—After ten days of tireless work, the Sixth district court disposed of the last case on the criminal docket and adjourned to the September term. The jail has been emptied, and practically the only matters that will occupy the attention of the September term will be the civil actions.

Fargo, N. D.—Gordon Winkler, a machinist in the Northern Pacific railroad shops at Dilworth, Minn., was struck by an engine in the yards at that place Wednesday afternoon and one of his feet was so badly crushed that it was later amputated at St. Luke's hospital in this city.

Fessenden, N. D.—It is believed that a pupil of the Bowden public schools holds the record for perfect attendance. Charles Edward Priest of that village has been neither absent nor tardy for five years, a performance that is almost wonderful.

Buffalo, N. D.—The heavy rains Wednesday night caused a softening of the big fill on the Northern Pacific railroad here and as a result all traffic was held up for several hours, it being considered unsafe to move trains over the damaged portion.

Fargo, N. D.—President George W. Howley of the Minnesota Federation of Labor addressed local union men at an open meeting of the Fargo Trades and Labor assembly Friday in Union hall. The subject of the address was "The Apprentice System" and was followed by a general discussion.

Ellendale, N. D.—This city is to be made a regular observation station of the United States weather bureau. U. G. Pursell, the section director stationed at Minneapolis, has arrived to install the service.

Grand Forks, N. D.—C. C. Jackson of the Grand Forks Lumber company was a passenger to Duluth Thursday, where he will look after business interests for the company at that place.

SALE OF PARIS GREEN.

Bemidji, Minn., July 25.—(Special to The Herald.)—A controversy having arisen over some parts of Northern Minnesota relative to the law governing the sale of paris green in bulk or original packages by merchants other than druggists, the Minnesota state board of pharmacy has issued a circular relative to the matter, in order that retailers may know just where they stand.

Bemidji merchants involved in the controversy as to whether others than druggists could sell paris green, and the circular sets at rest all arguments, the law permitting merchants to sell paris green, if sold in original packages, and not in bulk.

FORMER IRON RIVER MAN

Died a Few Days Ago in International Falls.

Iron River, Wis., July 25.—(Special to The Herald.)—John McDonald of this city went to International Falls, Minn., last Saturday in response to a telegram informing him that his brother, Dan, was lying at the point of death. Dan died before his brother reached his bedside and his funeral occurred last Monday. Dan conducted a saloon in this city, in the building now used by the Farmers' Hardware company for a number of years, leaving here about six years ago for Northern Minnesota.

BUSINESS FOR RAILROADS.

Great Crops This Year Predicts Expert Jones.

Minneapolis, Minn., July 25.—Bumper crops to such an extent that a car shortage will confront the transportation companies of the Northwest by December is the deduction made by Herschel V. Jones, the Minneapolis crop expert. Mr. Jones has just completed a tour of Minnesota and North and South Dakota and with the exception of a few low lying districts or spots affected by drought finds the largest all around crop in the history of the Northwest.

BRYAN AS DRAWING CARD.

Madison, Wis., July 25.—That William Jennings Bryan will address the Farmers' national congress here in September at the behest of John A. Aylward, who hopes to be the Democratic candidate for governor, was announced Friday. As a result, the Republicans are seeking a man to address the delegates to offset the Democratic coup.

SPREE HAS FATAL END.

St. Paul, Minn., July 25.—(Special to The Herald.)—John Demers of Shakopee, a young man 24 years of age, was found dead at the Economy hotel here early Friday. He had boarded there for the last two months under the name of Ed Smith, according to the proprietor of the hotel. He came in late Thursday night, intoxicated, it is said, and when he got up early yesterday morning, complained of feeling sick. After drinking some ice water and eating part of a lemon he went back to his room. About an hour later the hotel proprietor went to his room and found him dead.

GIRL KILLS PERSECUTOR.

Sault Ste. Marie, Mich., July 25.—A special from Trout Lake says a girl named Woodward shot and killed Jim Allen in a barroom. The report says the girl was playing with a medicine show, and after the performance was locked in a room by Allen, who refused to let her out. The girl made her escape, went to the barroom and blew Allen's brains out. Local officers left for the scene yesterday to make an investigation.

KILLED BY INTERURBAN.

Stillwater, Minn., July 25. — Frank Patwell, aged 25 years, was instantly killed by an interurban car on the Stillwater line early Friday. The accident occurred at Hazel park, where he had left a car to proceed to his home. It is supposed he laid down on the track and went to sleep. He was a brother-in-law of Frank Nelson of this city.

ELOPE AND ARE MARRIED.

Warren, Minn., July 25.—Frank Wittenstein and Nellie Cross eloped Thursday and were married at Crookston. The elopement was caused by the opposition of the bride's mother to the match.

OLD CALUMET MAN DIES.

Calumet, July 25.—Lorenz Casser, aged 70, one of the first German pioneers of the Copper country died Friday. He came here as a laborer forty years ago and amassed a fortune in mining stocks and realty.

NEXT TUESDAY

THE POPULAR

HERALD EXCURSIONS

Delightful Lake and River Trips

A rest for tired nerves—a tonic for the overworked—a joy for all

TUESDAY

RIVER TRIP AT 9 A. M.

STR. NEWSBOY

Will leave the Clow & Nicholson dock at the foot of Fifth Avenue West at 9 a. m. Returning, you can leave Fond du Lac at 2 p. m. or 5:30 p. m.

RIVER TRIP AT 2 P. M.

STR. MASCOTTE

Will leave the Clow & Nicholson dock at 2 p. m.; returning, leave Fond du Lac at 5:30 p. m. Both boats will stop at Tower Bay slip, Superior.

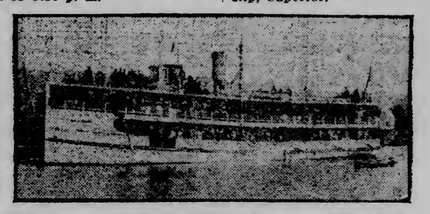

Round Trip, 25c

A delightful ride up the St. Louis River, with Fishing, Swimming and Boating at Chamber's Grove. A perfect All-Day Outing for the family—Bring your lunch baskets—or, if you desire, meals can be secured at the grove.

THE LAKE TRIP

TUESDAY AT 4 P. M.

A 30-Mile Ride Down Lake Superior on the Palatial Steamer America.

Round Trip, 30c

A beautiful 30-mile ride on the swift running steamer AMERICA on good old Lake Superior, and return by moonlight. One of the most restful and invigorating trips that could be conceived. Make up your parties and take advantage of this magnificent opportunity. Bring your lunch baskets, or, if you desire, supper can be secured at Two Harbors.

STEAMER AMERICA

Will leave Booth's dock at the foot of Lake avenue Tuesday at 4 p. m. for a glorious sail down the lake, stopping one hour at Two Harbors, and returning by moonlight at 9 p. m.

Excursion Tickets for Both Lake and River Trips Now on Sale at Herald Office

Get yours in advance, as the number sold will be limited to insure the comfort and pleasure of all who go.

SUMMER Emollients

FOR THE SKIN

For sunburn, heat rashes, bites and stings of insects, summer eczemas, itchings, irritations and chafings, warm baths with Cuticura Soap and gentle anointings with Cuticura Ointment, most soothing of emollients, afford immediate and grateful relief. Cuticura Soap and Cuticura Ointment are unrivaled for preserving, purifying and beautifying the skin, scalp, hair and hands, for sanative, antiseptic cleansing and for all purposes of the toilet and bath.

Sold throughout the world. Depots: London, 27, Charterhouse Sq., Paris, 5, Rue de la Paix; Australia, R. Towns & Co., Sydney; India, B. K. Paul, Calcutta; China, Hong Kong Drug Co.; Japan, Maruya, Ltd., Tokio; Russia, Ferrein, Moscow; So. Africa, Lennon, Ltd., Cape Town, etc.; U. S. A., Potter Drug & Chem. Corp., Sole Props., Boston.

Post Free, Latest Cuticura Book on the Skin.

HORSE TRADER TRICKED.

Flim-Flammed Out of Money by Gypsy, He Gets Warrant.

Crookston, Minn., July 25.—(Special to The Herald.)—Rufus Pinkerton, a horse trader had his fortune told by a gypsy woman stopping with a band two miles from the city. It was the old story, get the "spirit" to work better if she held his pocketbook. Pinkerton gave it to her. She predicted a rosy future for him and he drove to town with high hopes. Looking into his purse he found that where there had been $30 only $8 remained. A warrant was sworn out and with Deputy Sheriff Bartels, Pinkerton gave chase to the band of gypsies and overtook them west of Grand Forks, after a thirty-five mile chase. The woman was arrested and brought back to Crookston last evening. The money must be restored or she will be prosecuted.

CROOKSTON PEOPLE CAUGHT.

Many Worked on Wireless Telegraph Stock Scheme.

Crookston, Minn., July 25.—With the arrest of Louis Robinson in New York city, July 9, Crookston people are beginning to hear—some with shamed faces, others with much actual depression of spirit—that they have been robbed in the sum total of about $10,000. On Decoration day, May 30, 1907, two young and dapper gentlemen, "J. J. Kelly" and "E. N. Mayer," giving their home address as New York city, arrived in Crookston and commenced operations through the local newspapers and by report to play the "Marconi Wireless Telegraph company" game with a vengeance. They opened up in the opera house with demonstrations and received subscriptions amounting in par stock to about $100,000. Ten per cent down was paid at the time. Crookston buyers have forwarded their complaints of the worthless stock to New York city to the police.

FUNERAL OF BISHOP POTTER HELD FRIDAY.

Cooperstown, N. Y., July 25.—The funeral of Bishop Henry C. Potter, seventh Protestant Episcopal bishop of the diocese of New York, was held in this village yesterday morning. The services were in the historic Christ church, where James Fenimore Cooper worshipped in his lifetime, the body of the prelate being borne from "Fernleigh," where he died, through the churchyard, where Cooper lies buried.

The body of the bishop was taken to the waiting vault in Trinity cemetery, there to remain until the regular service of interment is held in New York, of which notice will hereafter be given.

Truth and Quality

appeal to the Well-Informed in every walk of life and are essential to permanent success and creditable standing. Accordingly, it is not claimed that Syrup of Figs and Elixir of Senna is the only remedy of known value, but one of many reasons why it is the best of personal and family laxatives is the fact that it cleanses, sweetens and relieves the internal organs on which it acts without any debilitating after effects and without having to increase the quantity from time to time.

It acts pleasantly and naturally and truly as a laxative, and its component parts are known to and approved by physicians, as it is free from all objectionable substances. To get its beneficial effects always purchase the genuine—manufactured by the California Fig Syrup Co., only, and for sale by all leading druggists.

SERVICES FOR SUNDAY IN DULUTH CHURCHES

Rev. Baxter Waters Will Preach His Farewell Sermon in the First Christian Church.

Norwegian-Danish Methodists Will Hold Last Service in Their Old Church.

Rev. Baxter Waters, who leaves next week to take a charge at Newberry, Mich., will preach his farewell sermon as pastor of the First Christian church, at that house of worship tomorrow. He will speak both morning and evening.

• • •

At the First Norwegian-Danish M. E. church, Twenty-first avenue west and First street, the last services will be held in the old church. At the morning service at 10:30 Rev. H. K. Madsen will deliver a special sermon for the occasion. In the evening at 7:45 there will be a special thanksgiving service for the blessings received in the old church. The choir will sing both morning and evening. Sunday school will meet at noon; Epworth league at 7 p. m. Thursday, July 30, the Ladies' Aid society will give a farewell festival.

• • •

Dr. Campbell Coyle will speak tomorrow night at 7:45 o'clock in the First Presbyterian church on "Some Plain Facts for the Church and Bible Critics of this City to Consider." At the morning service at 10:30 Dr. C. E. Brandt of Chicago will be the speaker. Sunday school and the Brotherhood will meet at noon; Christian Endeavor meeting at 6:45 p. m. Following are the musical programs:

MORNING.

Organ prelude ..... J. Guy-Ropartz
Duet—"Love Divine" ..... Henry Smart
Miss Reynolds and Miss Fleming.
Offertory solo—"O Lord Be Merciful" ..... Bartlett
Miss Reynolds.
Postlude ..... Rink

EVENING.

Organ prelude ..... Wheeldon
Duet—"Though Your Sins Be as Crimson" .....
Miss Reynolds and Miss Fleming.
Offertory solo—"Weary of Earth" ..... F. H. Brackett
Miss Fleming.
Postlude ..... Merkel

Soprano, Miss Reynolds; alto, Miss Fleming, organist, Miss Margaret McLean.

• • •

Services at the First Methodist Episcopal church, Third avenue west and Third street, the pastor, M. S. Rice, will preach both morning and evening. The morning service at 10:30 o'clock, the theme of the sermon will be "The Greatness of Choice." At the evening services at 8 o'clock, the theme of the sermon will be "The Obligations and Expectations of Middle Life," a sermon to the men and women who are actively engaged in just what the world is doing. Epworth league will meet at 6:45 p. m., Sunday school at 12:15 noon.

• • •

Services at St. Paul's Episcopal church, Rev. A. W. Ryan, rector, Rev. R. S. Read, assistant, will be as follows: At 8 a. m., holy communion, at 10 a. m., Sunday school; at 11 a. m., morning prayer, litany and sermon on "The New and the Old," at 5:30 p. m., baptism, at 7:30 p. m., evening prayer and sermon.

• • •

At the First Baptist church, the Rev. J. E. Conant of Minneapolis will officiate at both services. The following is the musical program:

MORNING.

Prelude, prelude in A ..... Samuel Wesley
(1766-1837.)
Anthem, "Give Ear to My Words" .....
..... Dr. Percy Goetschius
Response, "If a Man Love Me" ..... C. P. Landi
Offertory, "Elegie" .....
..... Arrangement from Massenet
Postlude, fugu in A ..... Samuel Wesley

EVENING.

Postlude, "Andante Pathetique" .....
..... Stainer
Anthem, "Grant, We Beseech Thee" .....
..... Horatio Parker
Response, "If a Man Love Me" .....
..... C. P. Landi
Offertory, "Andante Tranquillo" .....
..... Mendelssohn
Postlude, "Allegro" ..... Mendelssohn
C. P. Landi organist and choirmaster.

• • •

At the Hope Church of the Evangelical association, Sixth avenue east and Fifth street, the pastor, S. B. Goetz, will preach both morning and evening. The subject of the morning sermon will be "What Will the End Be?" and at night, "Action According to Conviction." The Sunday school will meet at 9 o'clock in the forenoon.

• • •

At the First Unitarian church, First street and Eighth avenue east, Rev. George R. Gebauer, minister, Sunday school will meet at 9:45. Church service will be held at 11 o'clock, when the subject of the sermon will be "Unpopular Religion." This will be the last service before the summer vacation. Church services will be resumed on the first Sunday in September.

• • •

At the Second Church of Christ, Scientist, Fourth avenue west and First street, services will be held at 10:45 a. m., the subject being "Truth." Regular Wednesday evening testimonial meetings are held at 8 p. m.

• • •

At Trinity Pro-Cathedral, Twentieth avenue east and Superior street, Rev. Arthur H. Wurtele, dean and rector, services for the sixth Sunday after Trinity will be as follows: Holy communion at 8 a. m., Sunday school and Bible class at 10 a. m., morning prayer, litany and sermon by Rev. A. H. Ross of Ashland, Wis., at 11 a. m. No evening service will be held during the summer.

• • •

At Park Point mission, Twenty-eighth street and Lake avenue, Sunday school and Bible class will meet as usual in the Mission hall at 4 p. m. Services with a sermon by Rev. W. E. Hermann will be held at 4:45.

• • •

Services at St. John's Episcopal church, Lakeside, will be as follows: 8 a. m., holy communion; 10 a. m., Bible school; 11 a. m., morning prayer and sermon by Rev. Albert R. Parker on the subject, "What Jesus May Mean to the Family." At 7:30 p. m., there will be evening prayer and a sermon by Rev. A. H. Ross of Ashland, Wis. A. F. M. Custance, choirmaster; Miss Margaret Pearson, organist.

• • •

At Pilgrim Congregational church, corner Lede avenue and Second street, morning service, 10:30 a. m., sermon by Rev. E. Lee Howard of Columbus, Ohio. Subject: "Christ's Call to Men."

CHOIR SELECTIONS.

Organ prelude—Largo ..... Handel
Quartet—"Blessed be the Lord," .....
..... Mendelssohn
Quartet—"O Savior of the World," .....
..... Schumann
Offertory—"From Good Friday Music" .....
..... Wagner
Solo ..... Selected
Miss Peck.
Postlude—"War March of Priests," .....
..... Mendelssohn

Evening service, 8 p. m. Mr. Howard will occupy the pulpit. Subject: "The Rainbow Round the Throne."

CHOIR SELECTIONS.

Organ prelude—"Romance" ..... Pierne
Quartet—"Evening Hymn," ..... Buck
Offertory—"Andante" ..... St. Saens
Solo ..... Selected
Mr. Gerheart.
Postlude—"Song," ..... MacDowell

Miss Ruth Alta Rogers, organist and choir director; Miss Kate Waldo Peck, soprano, Mrs. P. R. Stowers, contralto, John L. Martin, tenor, H. G. Gerheart, bass.

• • •

At Lester Park M. E. church Rev. James A. Geer will preach at 10:30 a. m. on "Difficulties." Bible school will meet at 11:45. At 8 p. m. a sacred concert will be given by the choir, assisted by Misses Gertrude Ward, Ida Bogan and Dorothy Foote.

• • •

At the Glen Avon Presbyterian church the pastor, Rev. John Culbert Parker, will preach in the morning on "The Valley of Dry Bones." In the evening Rev. Charles Bradt, D. D., field secretary of the Board of Foreign Missions, will speak.

• • •

At St. John's English Lutheran church, Third street and Lake avenue north, Rev. J. L. Murphy, pastor, services for worship will be held at 10:30 a. m., and at 8 p. m. The Sunday school picnic will be held at Fairmount park Thursday, July 30.

• • •

At the First Church of Christ, Scientist, Ninth avenue east and First street, regular services will be held at 10:45 a. m. and 7:45 p. m., subject, "Truth." The regular Wednesday evening testimonial meeting will be held at 8 o'clock.

• • •

At the Second Presbyterian church, Fifteenth avenue west and Superior street, Rev. James L. McBride, the pastor, will occupy the pulpit both morning and evening. The morning sermon will be on the subject, "What Is Your Life," and the evening subject will be "Nothing But Leaves." Sabbath school will meet at 12 and the C. E. society at 7.

• • •

At the Central Baptist church, corner Twentieth avenue west and First street, Rev. J. Wilfrid Longbridge will preach at 10:30 a. m. on "The Call of the Future," and Rev. M. B. Milne will preach at 8 p. m. on "The Power of a Life." Bible school will meet at noon. Midweek meeting will be held at 8 p. m.

• • •

At the Grace Methodist Episcopal church, Third street and Twenty-second avenue west, Rev. E. C. Clemans, D.D., district superintendent, will preach morning and evening. Sunday school will meet at noon; Epworth league at 6:45, Miss Winnie Leonard, leader. Prayer meeting will be held Thursday evening at 8 o'clock.

• • •

At the First Norwegian Lutheran church, First avenue east and Third street, the pastor, J. H. Stenberg, will preach in the morning on "Dead Unto Sin—Alive Unto God." Rom. vi:11, and in the evening, at the meeting for the benefit of slum mission work, on "Why Publicans and Sinners Drew Near to Jesus." Luke xv:1. There will be no Sunday school during the four weeks' session of the parochial school.

• • •

At Bethesda Norwegian Lutheran church, Sixth avenue east and Sixth street, there will be no service in the forenoon. Norwegian Sunday school will meet at 9 a. m.; English Sunday school at noon. The Luther Young People's society will hold a service at 7:45 p. m., and L. J. Tkromme will speak. The Ladies' Aid society will meet with Mrs. O. Grinden, Thursday afternoon.

• • •

At the First German Methodist Episcopal church, Fifth avenue east and Sixth street, Rev. C. Schoenehelder, Sr., of St. Paul Park, will preach at 10:30 a. m., Sunday school will meet at noon; Epworth League at 7:30 p. m. At 8 p. m the pastor, Rev. C. Schoenhelder, Jr., will preach.

• • •

At St. Paul's German Evangelical church, Tenth avenue east and Third street, Rev. J. J. Bizer, the pastor, will preach at 10:30 a. m. Sunday school will meet at 9:30 a. m.

• • •

The St. Mark's A. M. E. congregation will hold services at the courthouse, owing to the moving of the church. The pastor, Rev. Jonathan Brewer will preach in the morning on "Faith of Our Fathers" and in the evening on "How the Bible Has Worsted Criticism."

SECULAR SHOTS AT PULPIT.

Baltimore American: A New Jersey pastor has devised the plan of passing cigars around to the men of the congregation so that they can smoke during service. For the sake of religion it is to be hoped that the pastor is a good judge of cigars.

Washington Post: "Wear the smile that won't come off. Laugh and be happy. There is health giving tonic in the laughter that comes from a happy heart. Disease and death abide in solemnity and morbidity," said a Washington pastor who is promulgating a "happiness religion." There may be a difference of opinion as to whether such sentiments are theological, but everyone will agree that they are mighty good advice.

Brooklyn Eagle: The American Unitarian association has placed advertising contracts with thirty-two daily papers and twenty-one weeklies, and will pay for the publication of pertinent paragraphs making clear the Unitarian view. This is practical missionary work. The churches will be crowded as soon as they master the art of newspaper advertising, because what they have to offer is something every man feels the need of at times. Repetition, in the right way, will lead all the stray sheep into the fold.

Kansas City Times: The Michigan pastor who is to be "tried" by a commission on a charge of horse trading may become a man of importance—at least a man of distinction. It seems that Pastor Ehle presides over the congregations of New Buffalo, Derby, Galien, Three Oaks and Lakeside, a considerable "circuit," and one requiring a good horse or some other reliable "conveyance." Now, if a preacher, dependent on some means of transportation in the performance of the arduous duty of attending five flocks has a chance to make a good horse trade, shall he be called to account for improving it? The ironical thing about this matter is that if the preacher had been the victim instead of the victor, his congregation probably would have felt sorry for him, but might have been slow to condemn the trade itself. It is all right for the members of the church to be "shrewd," but a pastor must show no capacity for getting ahead in material things, except on "donation" days.

HEARST ARRIVES FROM EUROPE AND WILL PRESIDE AT CHICAGO CONVENTION

(Continued from page 1.)

the party candidate for the presidency, would you accept the nomination?"

"I can not," came the reply quickly and with a decided emphasis. "I have given my word that under no circumstances will I be a candidate. I have given my word and will abide by it."

"Does that pledge hold good for future years—for 1912, for instance—as well as for this year?"

Again Mr. Hearst laughed, and he answered: "You have been going into my past, and here now you proceed into my future. I think that anything further from me today must be included in the arrangement I have already made." This referred to a promise to answer in writing, later in the day, any question the newspaper men might submit to him in written form.

Mr. Hearst will leave this afternoon for Chicago, where he will preside at the opening of the first national convention of the Independence party. He said that he and Mrs. Hearst had had a delightful time in Europe. They spent most of their time in Germany, "keeping off the main-traveled roads," as he expressed it. It was quite a restful vacation and they all enjoyed it.

As the party was about to leave the steamer, one of the interrogators pressed forward for just one more question. "Is there anything you may think of now, Mr. Hearst, that will be of public interest, which you will tell us—anything about which we havn't asked you?" he asked.

"No, there is not," came the smiling answer. "I feel pretty sure that if there were anything else you would have asked it."

Convention on Monday.

Chicago, July 25.—With the ratification today by the Independence party national committee of the plans for a temporary organization, which were formulated yesterday by the sub-committee on arrangements, all will be in readiness for the opening of the national convention of that party on Monday night. Selections for temporary officers were made, as follows: Temporary chairman, William R. Hearst, New York; temporary secretary, W. A. De Ford, New York; sergeant-at-arms, Frank Brust, Illinois.

The full national committee met today to pass upon the arrangements. It was said last night that Mr. Brust had declined to accept the tentative appointment as sergeant-at-arms, and that another, probably an Eastern man, might be chosen in his stead. About 900 delegates are expected to be in their seats in Orchestra hall when the gavel falls for the opening session. Every state in the Union, it is said, will be represented by delegates. There will be no delegates from the territories, and no alternates. Preliminary gossip on possibilities for the presidential nomination deals with seven candidates, or, more strictly speaking, six candidates exclusive of Mr. Hearst, who has announced that he does not desire the honor, notwithstanding he already has the indorsement of several states and the District of Columbia.

After Mr. Hearst, the candidates of greatest strength were said to be Thomas L. Hisgen of Massachusetts, John Temple Graves of Georgia, and M. W. Howard of Alabama. Mr. Hisgen is credited with being the choice of Mr. Hearst for the head of the ticket, and it was considered likely that, in event of another than Mr. Graves being named for president, the Georgia candidate would be nominated for the vice presidency. Mr. Hearst, according to advices received at the party headquarters last night, was due to arrive in New York from Europe today, and may be expected in Chicago on the Twentieth Century limited tomorrow morning. All of the delegations will caucus Monday afternoon, and the various committees will be announced on the opening session Monday night, after Mr. Hearst has delivered his "key-note speech," outlining the policies of the party in the coming campaign. Since there will be no contests for seats for the credentials committee to work over, it is believed now that the convention will proceed without delay to the adoption of a platform, which, it is expected, will be accomplished by Tuesday noon. Nominations will then be in order, and a third session may not be required.

WANTS MACK AS CHAIRMAN

(Continued from page 1.)

running mate, Mr. Kern, other members of the sub-committee and a crowd of old friends, who had gathered there in anticipation of his coming.

Mr. Bryan made no speeches on his way into Chicago. He evinced great interest in the tirade of the sultan of Turkey calling for a constitutional form of government. On this point he said:

"Turkey has gone Democratic. Good. Maybe after a few more such nations have spoken, the Republican leaders will concede the right of the Filipinos to a constitution. The idea of governing people arbitrarily and outside of a constitution is un-American. And now it would seem that even Turkey repudiates the document."

The members of the subcommittee came in yesterday and last night, and such of them as were interviewed as to the probable selection for the chairmanship expressed the opinion that the wishes of Mr. Bryan in that respect would have much weight with them. Just whom he would favor was, prior to his arrival, a matter of conjecture.

Party leaders, who had talked with Mr. Bryan recently, were quoted as saying that he had expressed no preference and that until he goes into the conference the choice will lie between several men as has been the case since the Denver convention.

Of those from whom the selection was considered likely to be made, Daniel Campau of Michigan, John H. Atwood of Kansas, Timothy E. Ryan of Wisconsin and John Lamb of Indiana were said to be the most favorably considered. Others who have been discussed for the place were Ollie James of Kentucky and Urey Woodson, Kentucky. Governor Haskell of Oklahoma was expected to be elected treasurer of the committee.

Members of the subcommittee intrusted with the selection were: Thomas Taggart, Indiana; Timothy E. Ryan, Wisconsin; Dr. E. T. Hall, Nebraska; J. E. Osborne, Wyoming; W. T. Brady, Oklahoma; John W. Tomlinson, Alabama; Nathan Cole, Jr., California; George W. Greene, Rhode Island; Josephus Daniels, North Carolina; Martin W. Wade, Iowa; Norman E. Mack, New York, and Urey Woodson, Kentucky.

Hay's Hair Health

Never Fails to Restore Gray Hair to its Natural Color and Beauty.

No matter how long it has been gray or faded. Promotes a luxuriant growth of healthy hair. Stops its falling out, **and positively removes Dandruff.** Keeps hair soft and glossy. Refuse all substitutes. 2½ times as much in $1.00 as 50c. size. **Is Not a Dye.**

$1 and 50c. bottles, at druggists

Send 2c for free book "The Care of the Hair."
Philo Hay Spec. Co., Newark, N. J.

Hay's Harlina Soap cures Pimples, red, rough and chapped hands, and all skin diseases. Keeps skin fine and soft. 25c. druggists. Send 2c for free book "The Care of the Skin."

$1 and 50c Bottles, at W. A. Abbett's

THE NEW CHRISTIAN SCIENCE CHURCH TO BE ERECTED IN DULUTH

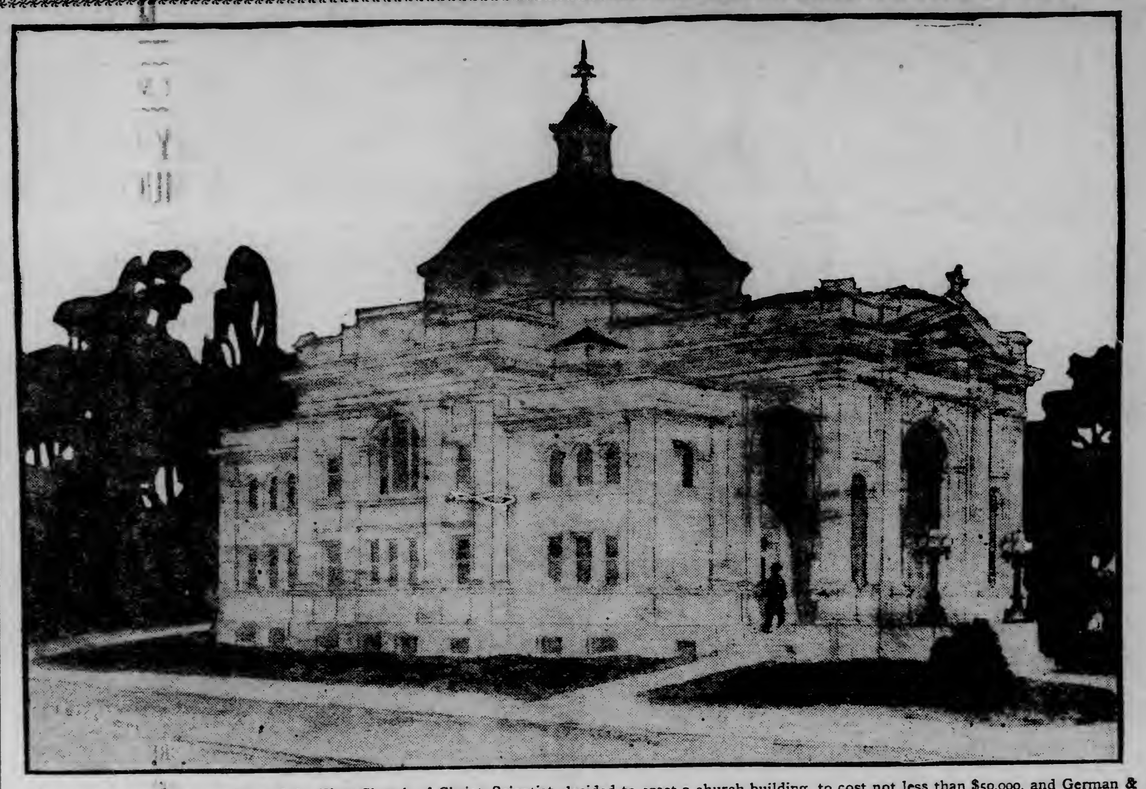

Several weeks ago the members of the First Church of Christ, Scientist, decided to erect a church building, to cost not less than $50,000, and German & Lignell were asked to draw plans for same, a cut of which is presented above. The church is to occupy the southeast corner of Ninth avenue east and First street on a lot 100 by 140 feet, which is owned by the society. The architecture of the church is after the style of other churches of this sect situated throughout the country and is in striking contrast to the old ideas of steeples and towers so prevalent in the construction of houses of worship. The material for the exterior has not yet been decided on. The church will be modern in every particular and will have a seating capacity of about 800. Plans to begin the work soon are being considered. The building will be an ornament to the East end of the city and a fine addition to the many beautiful churches in Duluth.

HONOR AN EMPTY ONE

(Continued from page 1.)

him in this regard, would clip at least a fraction of a second off the record of 49 1-5. Instead, it took Halswell a full 50 seconds to cover the distance. He started hard, but just as in the case of last Thursday, he was all out when he came to the stretch, after rounding the turn where all the trouble in the previous race occurred.

Could Not Find a Flag.

A great cheer went up when Halswell finished, but much to the surprise of the spectators, it was several minutes before a flag was unfurled and sent to the top of the staff to denote a British victory. The blue jackets having this work in hand had mislaid their union jack, and they had to requisition one from the decorations of the stadium. Halswell had done what he believed to be right, but the experts feel that he has hardly justified his predictions that he was able to beat Carpenter and Robbins, both of whom made better time on Thursday than the English runner made today.

The running hop, step and jump was the only other event of the morning. Ahearne, United Kingdom, with 48 feet 3¾ inches; Lawson, Norway, 47 feet 2¾ inches, and McDonald, Canada, 46 feet 4 inches, qualified for the final. Both Ahearne and McDonald improved their jumps in the final, doing, respectively, 48 feet 1¼ inches and 48 feet 5¼ inches. Lawson got third place, with 47 feet 2¾ inches. Bricker, Canada, with 43 feet 3 inches, and Platt Adams, New York A. C., with 46 feet 2 inches, were awarded certificates of merit for their jumps.

F. C. Irons, Chicago A. A.; Martin J. Sheridan, Irish-American A. C.; John J. Brennan, Marquette university, Wisconsin; D. R. Sherman, Dartmouth college; S. H. Bellah, Stanford university, California, and Frank Mount Pleasant, Carlisle Indian school, also competed, but their jumps were behind the leaders and were consequently not measured.

Hayes Visits Commons.

John J. Hayes, with the Marathon honors fresh upon him, visited the house of commons this afternoon. He was introduced to several of the members, who congratulated him upon his brilliant performance.

There was a fair attendance at the stadium this afternoon to witness the concluding contests of the Olympic games and the distribution of prizes. The winners of silver and bronze medals, diplomas of special merit and special commemorative medals formed on the far side of the arena, and marched by the circle track to tables opposite the royal box, where the silver medallists received their tokens from the duchess of Rutland. The winners of the bronze medals were given their prizes by Catherine, duchess of Westminster, while the diplomas of merit and the commemorative medals were presented by Lady Desborough.

Porro, Italy, won the lightweight Graeco-Roman wrestling; Orliff, Russia, second, and Linden, Finland, third.

The middleweight of the Graeco-Roman wrestling was won by Martenssen, Sweden, with Anderson, Sweden, second, and Anderson, Denmark, third.

CHARGED WITH EMBEZZLING.

Cleveland, July 25.—A warrant was issued early today for the arrest of H. W. Gazell, secretary-treasurer of the Farmers' and Merchants' Banking company, which recently closed its doors. Gazell is charged with embezzling $32,325 of the bank's funds.

Tooth-Talks

By G. GORDON MARTIN, M. D., D. D. S.
PRESIDENT
THE ALVEOLAR METHOD DENTAL CO., Incorporated
405-411 Germania Life Building, St. Paul, Minn.

HAVE YOU EVER HEARD OF ALVEOLAR DENTISTRY

ALVEOLAR DENTISTRY has done more to add to the science of Dentistry than all other discoveries and inventions for the past fifty years.

What do you know about this wonderful new Method.

Those who have read Dr. Martin's **"TOOTH-TALKS"** in the Twin City papers, or who have corresponded with him, know something about the **Alveolar Method** of Dentistry, but the great mass of the people have a very vague idea of this wonderful method by which **missing and broken-down teeth can be replaced without the use of either the old-style bridge-work or plates.**

The average dentist has only two means of replacing teeth:

1. By a **Bridge**—which is only a temporary affair—foul-smelling and insanitary.

2. By extracting all the teeth and making a **False Plate**—and everybody knows that a false plate is insanitary, incapable of masticating food properly, a torture to the wearer and a continual source of inconvenience.

Dr. G. Gordon Martin's Alveolar Method aims to **SAVE** your good or partly good teeth, cure your gum disorders, tartar accumulations, etc., and then **replace the missing teeth without the use of either the old-style bridge-work or plates—by use of the Alveolar Method.**

Send your address today for a copy of Dr. Martin's book, **"Alveolar Dentistry."**

It will be immediately mailed to you, absolutely free of all charge or obligation, and post-paid.

It costs you nothing to find out about this wonderful new method.

Patients are coming to us daily from all parts of the Northwest.

Write today for this book and learn how to obtain "Tooth Comfort."

G. GORDON MARTIN, M. D., D. D. S.
PRESIDENT
THE ALVEOLAR METHOD DENTAL CO., Incorporated
Suite 405-411 Germania Life Building, St. Paul, Minn.

SEVERAL REAL ESTATE DEALS CONSUMMATED

Old Y. M. C. A. Property on Superior Street is Sold to James McCahill for $33,000—Many Sales Reported of Unimproved Lots in Various Parts of the City to People Who Intend to Build Homes the Coming Year—Owners Show No Inclination to Weaken on Prices.

A number of trades have been made in Duluth real estate during the past week including a few good-sized deals, one of them being centrally located Superior property. Realty prices are firm in every part of the city and there is no tendency toward selling at what the owner considers a sacrifice, in fact, the owners are more inclined toward holding out for higher prices. During the past few weeks quite a number of offers made through local real estate brokers offices have been refused. The brokers claim that their greatest trouble is in getting the prospective buyer and the owner together as regards a price satisfactory to both. The sales for the week have been pretty well scattered over the city, many lots being sold for improvement in the eastern and western ends and on the hillside. While the improvement is not so lively as the real estate men would like to see it, the market is a long way from being a dead one and those who are following the real estate business express confidence that the conditions will continue to get better.

• • •

One of the largest sales reported this week was that of the old Y. M. C. A. property at Eighteen East Superior street to James McCahill, of this city. The consideration was $33,000 and the property was bought for an investment, according to its new owner. The property in question comprises a twenty-five foot lot fronting the lower side of Superior street and running back to Michigan street. The ground is occupied by a two story brick structure with a basement and sub-basement. The building is about twenty years old.

• • •

L. A. Larsen company reports the following deals closed during the last two weeks: Lots 1 and 2, block 6, Hazelwood Park addition, sold to Iver A. Norman, for $425; lot 7, block 77, London addition, sold to Karl Cromsdahl, for $250, lot 12, block 62, London addition, for Robert P. McDermott to Genevieve M. Brunet, for $2,000; lot 6, block 9, Chandler Park addition, to Adolph Johnson, for $375; lot 4, block 62, London addition, to Charles A. Hilmes, for $250; 40 acres of land in northeast quarter, section 1-51-13, to a local party for $560; lot 307, block 64, Duluth proper, Second division, for John McAvoy, for $15,000. Mr. Larson reports considerable activity in the eastern part of the city and has the earnest money on two corners, sold in the central part of the East end. There is a tendency on the part of the buyers, he says, to pick up property as early as possible, and it seems to be the general belief that good property on improved streets and avenues, well situated as to car service and distance, will not be cheaper, and if there is an occasional piece offered for less than the market value it is invariably picked up at once.

• • •

Among the Duluth firms that are widening their scope of business to keep pace with the growth of the city is the Whitney Wall company which this week incorporated to do a general real estate, mortgage loan and insurance business. M. J. Mullin formerly of Washington, D. C. who has been in Mr. Wall's office for the past year has purchased an interest in the firm and will, hereafter have charge of the real estate and loan department. Mr. Wall has for the last four or five years been making a specialty of building management and he will continue to give this department of the business his personal oversight. Mr. Wall will leave in a few days for Chicago to attend the national convention of building managers which occurs at the Auditorium hotel, Aug. 10 to 14, after which he will visit Washington, Philadelphia, Buffalo, Montreal and Quebec to study the methods of the building managers in those cities. The management of buildings has come to be regarded as a special business and the scope and detail of the work would astonish one not familiar with it. The firm will attempt a new departure for realty concerns of Duluth by establishing an auctioneering department, which will conduct real estate sales and other big sales which are similarly looked after in the Eastern cities. Whitney Wall & Co., have engaged the services of one of the best auctioneers in the East a man with twenty-five years' exclusive experience in the business. Auction sales of real estate are being looked on with greater favor in the West, and the courts are disposed to look on them as the most equitable way to dispose of real estate.

• • •

William H. Bradbury has purchased from Mrs. Carrie Tufte the residence property described as lots 11 and 12, block 11, Portland division, for $6,500.

• • •

The deed was recorded this week transferring lots 5 and 6, block 12, Central division of Duluth from Louis Lepman to Georger A. Hormel, for $15,500. Mr. Hormel will improve the Michigan street property purchased with a building for his branch packing house business.

• • •

Following are the transfers for the week:

Max Beauchamp to Henry Riley, undivided one-querter of lot 17, block 8, Proctor Knott	$1,000
Halford E. Berg et ux, to R. Drew, Musser, e½ of sw¼ section 9-58-19	1
James Geary et ux, to Arthur Roberts, lot 27, block 2, of Geary & Sicards addition, Chisholm	150
Arthur Roberts et ux, to Leon A. Taylor and Clarence E. Taylor, lot 27, block 2, Geary & Sicards addition to Chisholm	200
Peter Lonholm to Peter Hanson, lot 17, block 2, Chisholm	900
Richard J. Ryan et ux to the Shoegannee company, undivided ¼ of ne¼, section 1-58-17	500
James Geary et ux, to Samuel V. Palmer, lot 2, block 2, Geary & Sicards addition to Chisholm	150
Floyd Blough to Henry Fugere, lot 6, block 26, Chisholm	1,050
Sarah Mahon to Simon W. Tarr, lot 12, block 5, Lester Park, First division	1,600
Mary Knight et mar to Charles A. Gregory, part of lots 7 and 8, block 37, Endion division	710
Max P. Shapiro to Domenico Allegrezza, lot 4, block 22, rearrangement First addition, Eveleth	1,800
Frank J. Chapman, by attorney, to Patrick B. Reilly, lot 17, block 111, West Duluth, Fifth division	500
Florence A. Coffin to Frederick W. Kehl, se¼ nw¼, ne¼ sw¼, nw¼ se¼, section 8-49-19	1
Howard K. Brown to Sterling Land company, lots 29 and 31, block 151; lots 193 and 195, block 66, Duluth proper, Third division; lot 195, block 156, Duluth proper, Second division; lots 11, 12, 13, 14, 15 and 16, block 72, Harrison's Brookdale division	1
Harry E. Potter to Charles Olson, easterly ½ of lot 9, block 62, Oneota	$1,000
H. A. Wing & Co. to Cloquet Lumber Co., se¼ ne¼, section 20, sw¼ se¼, section 21-53-16	80
Mary F. Ames et mar, to George N. Holland, undivided one-half w½ 23-40 of ne¼ sw¼, section 6-66-13	1
J. D. Ensign, judge of district court, to Kate Haskell Young, all that part of lots 67, 73, E. Clifton street, lots 7, 9, 10, 12, 31, 33, West Perry street, costs and expenses of application and hearing	—
Carrie Tufte to William H. Bradbury, lots 11,12, block 11, Portland division	6,400
Agnes J. Lanyon to John C. McFadden, undivided ½ sw¼, ½ lot 23, block 135, West Duluth, Fifth division	100
Ole Elefson to Ab Smith, timber on nw¼ section 13-56-13	1
Farmer's Banking company to Judd Brewster, lots 14, 16, block 8, Superior View addition	1
Dudley W. Freeman, trustee, to R. R. Trezona, lots 1 and 2, block 9, Gilbert	1
Agnes J. Lanyon to John C. McFadden, undivided ½ of sw¼ of lot 23, block 135, West Duluth, Fifth division	100
Judd Brewster to Louise Bernhardt, lots 6, 8, 14 and 16, block 8, Superior View addition to Duluth	300
Carrie Tufte to William H. Bradbury, lots 11 and 12, block 11, Portland division of Duluth	6,500
Mesaba Improvement company to Ray M. Cornwell, lot 7, block 12, Sparta	125
Matt Lahti et ux to Albert Bleider, lot 2, block 10, Brooklyn	400
Farmers' Banking company to Judd Brewster, lots 6 and 8, block 8, Superior View addition	1
Chisholm Improvement company to Rinaldo Fenn, lot 13, block 27, Chisholm	200
Emma Sutton et al to H. A. Wing & Co., se¼ ne¼, section 20-53-16	1
Henry F. Douglas et ux to Lillie A. McDonald, lot 14, block 76, Endion division	1,600
George N. Holland to Mary F. Ames, undivided ½ of east 17-40ths of ne¼ sw¼, section 6-50-13	1
Fred A. Robinson to Alesio Coppoletti, lot 19, block 51, Eveleth Central division 2, Eveleth	200
Theodore Hobbs to E. P. Towne, e½ sw¼, section 8-65-18	1
Pulford, How & Co. to Ida Jane Kalser, lot 5, block 6, Highland Park addition	1 050
Amelia Sherwood and William C. Sherwood to Charles T. Murphy, lot 56, West First street, Duluth proper, First division	1
Annie E. Somers et mar, to V. L. Bullis, lot 9, block 18, Southern addition, Hibbing	700
Daniel Shaw to eGorge E .Stormis, southerly ½ nw¼ sw¼ se¼, section 21-55-14	1,125
Louis Lepman et ux, to George A. Hormel, lot 5, 6, block 12, Central division	17,500
Charles T. Murphy to Amelia Sherwood, lot 56, West First street, Duluth proper, First division	30,000
A. P. Silliman et ux to Carolyn Silliman Erickson, lot 7, block 12, Brooklyn	1
Arthur P. Silliman et ux, to Vincent B. Silliman, lots 2, 3, 4, 5, 6, block 12, Brooklyn	1
James Rowan et ux, to John Ibsen and E. A. Martinson, s½ of n½ se¼ ne¼, section 31-51-14	250
Louis Lepman et ux, to George A. Hormel, lots 5, 6, block 12, Central division	17,500
Curtis E. Van Bergen et ux, to James A. Lawrie, undivided ½ lots 1, 2, and all lot 3, block 1, London addition	1,500
Elizabeth Ertel to James A. Lawrie, undivided ½ lot 1, undivided ½ w½ lot 2, block 1, London addition	675
Elizabeth Ertel to James A. Lawrie, undivided ½ e½ of lot 2, block 1, London addition	225
Richard J. Ryan et ux to John B. Arnold, undivided 1-24 ne¼ sw¼ section 1-58-18	325
Max Jalinke to Louis G. F. Warzeska, nw¼ se¼, ne¼ sw¼, lot 3, section 13, lots 1 and 2, section 24-64-17	1,000
Hillilard Construction Co. to Walter C. Harris, e½ lot 9, block 20, Highland Park addition	1
Alberts Coates et ux to A. B. Hermann, ne¼ sw¼ section 10, sw¼ ne¼ section 20, w½ ne¼ section 21, ne¼ sw¼, nw¼ se¼ section 24; lot 1 and n½ ne¼ section 7-59-17; lots 1 and 2, se¼ se¼ section 12-59-18; s½ ne¼ and w½ se¼ section 4-59-19; e½ sw¼ section 10-61-18	925
John Mesberg et ux to James F. Lavick, und. ½ interest in mineral option, land, lot 4, section 1-58-18	1
Hanna O. Monson et mar to Charles P. Craig & Co., lots 21, 22, block 12, Duluth Heights, Sixth division	225
Clara A. Burnside et mar to Ernest Masse, lot 9, block 34, West Duluth, First division	350
William C. Sherwood et ux to Patrick McGreevy, s½ lot 9, block 20, Highland Park addition	400
Boston & Duluth Farm Land Co. to Frank Heller, w½ sw¼ section 29-50-21	800
John Yalkula to Arthur P. Silliman et ux, lot 27, block 12, Brooklyn	1
Virginia Improvement Co. to Anna Marlette, lot 8, block 15, Virginia	225
Virginia Improvement company to Rossum Investment Co., lot 9, block 46, Virginia	250
M. H. Schussler et ux to H. F. Swain, s½ sw¼, sw¼ se¼ section 10-51-20	780
Gust A. Rydberg et ux to Fred Forsell, se¼ se¼, section 19-62-12	1
Albert Braun et ux to Mary Smorbeck, e½ of lot 83, E. Seventh street, Duluth proper, First division	1,350
Gust A. Rydberg et ux to Richard Abrahamson, sw¼ sw¼, section 20-52-12	1
Longyear-Mesaba Land & Iron Co. to John Peryon, lot 8, block 6, Aurora, First division	200
Long-year-Mesaba Land & Iron Co., to George Simonich, lot 6, block 6, Aurora, First division	200
Fred A. Robinson, trustee to Gust Luoma, lot 5, block 66, Eveleth Central division 2, Eveleth	175
John H. Brigham to Herman Gasser, lots 22, 23, 24 and 25, block 41, New Duluth, First division	280
Dickerman Investment company to Laura W. Pardee, lot 6, block 8, East Lawn division of Duluth	500
Thomas Grimes et ux, to Thomas Derbyshire, lot 15, block 12, First addition, Proctor Knott	450
Duluth Tome company to James M. Gray, lots 1 and 2, block 5, Highland Park addition to Duluth	1,350
Mary Knight et al, to Charles A. Gregory, lots 7, 8, block 37, Endion division	960
Mary Knight et mar, to Thomas W. Walker, all that part lots 7, 8, block 37, Endion division	710
Anthony Frank Klodzlki to Bronislaus Ignasiak, w½ ne¼, section 32-51-15	300
Bert N. Wheeler et al, to Otto Hadrick, e½ lot 2, block 1, Wheeler's addition to Duluth, First district	450
Gustaf Soderlund to Nels J. Nelson, lots 9, block 132, West Duluth, Fifth division	450
Louis Erickson to George W. Marcinlak, westerly 7½ acres of sw¼ nw¼ sw¼ section 23-51-14	950

(Continued on page 25, second column.)

WHITNEY WALL, President and Treasurer H. J. MULLIN, Vice President W. R. CAMERON, Secretary

WHITNEY WALL COMPANY

(INCORPORATED)

SUCCESSOR TO WHITNEY WALL

REAL ESTATE—LOANS—INSURANCE

REAL ESTATE DEPARTMENT

Brokers for the purchase or sale of property in the Central, Business and Residence Districts of Duluth; Mineral or Timber lands in vicinity. Mr. Mullin in charge of this department.

LOAN DEPARTMENT

Money to loan on improved property. Mortgages bought and sold.

INSURANCE DEPARTMENT

Fire, Plate Glass, Liability, Steam Boiler, Automobile, Sprinkler Leakage, Burglary and Theft, Personal Accident and Health Insurance; Court, Contract and Fidelity Surety Bonds in the best companies only.

BUILDING MANAGEMENT AND RENTAL AGENCY

Management of Central Business, residence and improved properties a specialty. Mr. Wall has made a study of this branch of the business, and same is given his personal attention. We keep in touch with the building managers throughout the country relative to the best and most economical methods of managing properties, in order to produce the best results. In these days of specialization, the up-to-date agent and manager with the system and proper equipment to make renting and the management of office buildings, apartment houses and other improved properties a success, can readily secure far larger net returns for his clients. We have the **System,** the **Equipment** and we are **Up-to-Date.**

Agents for { *Palladio, Manhattan and Torrey Office Buildings, Vincent and Folz Blocks, St. Regis Apartments, Marion Flats, Endion Terrace, London Terrace, and numerous other business and residence properties.*

AUCTIONEERING DEPARTMENT

Auction Sales are recognized by the United States Government as the only fair and equitable way to dispose of property both real and personal, and all the State Courts and the United States Supreme Court endorse the sale of property in this manner.

We have made arrangements with one of the most expert Real Estate Auctioneers in the United States to make Auction Sales for us. This gentleman has had over twenty-five years' experience in this line of business and has held Real Estate Auction Sales in the leading cities throughout the country. We are, therefore, prepared to make arrangements for the sale of Acre tracts, business or residence properties for Trustees, Administrators or Receivers, or any one wishing to dispose of their holdings in this manner.

WHITNEY WALL COMPANY

(INCORPORATED)

PALLADIO BUILDING MAIN FLOOR

$3000.00 Builds a Home. We Furnish It.

Money to Build at 6%

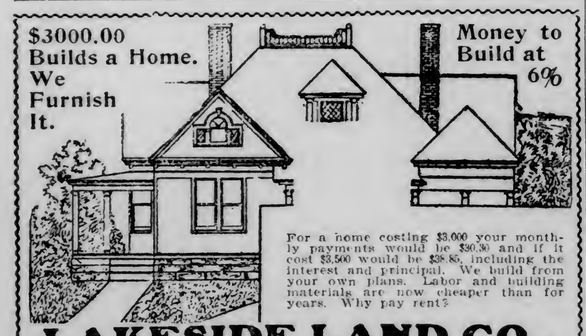

For a home costing $3,000 your monthly payments would be $30.30 and if it cost $3,500 would be $35.85, including the interest and principal. We build from your own plans. Labor and building materials are now cheaper than for years. Why pay rent?

LAKESIDE LAND CO.,

CHAS. P. CRAIG, Gen. Mgr. 501-502-503-504 Sellwood Building.

FOR THT EARNEST HOME-SEEKER WE WISH TO CALL ATTENTION TO THE MANY

CITY HOMES and BUILDING LOTS

We have for sale. It will pay you to see us at once, how to proceed and get our many great bargains.

$425—Choice 50x140-foot lot on graded street, near Oneota school.

$1,650—For choice 100x130-foot lot, near brewery; a choice business corner, worth $1,800.

$200 each, fine building lots in Hazelwood Park.

$15,000 for choice East Superior street property, close in.

$1,400 for West end home; $2,800 and $1,175 for others.

First Mortgage Loans and Insurance.

L. A. LARSEN COMPANY,

214-215 PROVIDENCE BUILDING. 'PHONES, 1020.

OPEN YOUR EYES

LITTLE & NOLTE UNDER AM. EX. BANK

TO THE FACT, that lots in Duluth can never be bought cheaper than at this time. We are selling a great many. We can only offer a limited number here, but we have a large list at our office.

$3,800 buys 100x140 feet on East Third street, between Twentieth and Twenty-first avenues.—(267-5.)

$3,000 for 100x140 feet on East Third street, between Twenty-fifth and Twenty-seventh avenues.—(292-8.)

$4,200 buys fine corner on Second street and Twentieth avenue east; 75x140 feet.—(176-14.)

$2,300 for 50x140 feet on East Third street; corner lot.—(266-9.)

$2,100 buys 50x140 feet on East Second street, near Twenty-first avenue.—(307-11.)

TODAY'S SNAPS

$2500 8-room new house; owner leaving city; corner lot—your gain, his loss.—(738.)

$1500 5-room home, new, near Fifteenth avenue east, on Sixth street; easy walking distance.—(729.)

$1000 Small cottage, West end; lot 37x125.—(772.)

$700 Small 4-room cottage, West Ninth street.—(771.)

$1400 5-room cottage; lot 50x140, Lakeside.—(780.)

Many others in all parts of city.

C. L. Rakowsky & Co.,

201 Exchange Bank Bldg.

Fine Building Lots East End

Beyond Fifteenth avenue eastand beyond Twenty-sixth avenue east, on Second, Third and Fifth streets—

$750, $1,250, $2,250 and $2,500.

100x140-foot corner, $4,500. Improvements paid.

ZENITH REALTY CO.,

401 Providence Building.

Homes at Lakeside

$1,050 to $2,000 on the easiest kind of terms for 5 and 6-room houses.

$3,500—7-room cottage with all the modern improvements; a beautiful home on the best street in Lester Park.

$5,000 for 9-room house on grounds 106x164; faces the U. S. Fish Hatchery Park; can be handled for only $1,000 cash. This is one of the best bargains ever offered at Lakeside.

$7,500—A beautiful new 8-room house on the best street in Lakeside; built under the supervision of the owner. The inside fittings and finish good enough for a palace. The grounds 75x140; beautiful lawn, hedges and garden. You may never get another bargain like this. The owner leaving the city and compelled to sell.

MONEY TO LOAN.

J. B. Greenfield,

306 Burrows Building.

$2750

A two-story frame house and lot near Thirty-second avenue west; arranged as two five-room flats, with separate entrances; hardwood floors, gas, electric light; lot 33x100; bath room in each flat, ready for bath tubs to be installed when sewer is laid in street, for which petition has been signed; built about one year ago; storm windows and screens; nets 11 per cent. A bargain at the above price. Ask to see E. R. Hassan.

Mendenhall & Hoopes,

209 First National Bank Bldg.

EAST END LOT

50x140.

Very choice Lot near Fifteenth Avenue East on the market for immediate sale at

$1500

(Well worth $1,750.

WAHL & MESSER

Both 'phones, 439.

208 Lonsdale Bldg.

Real Estate. Insurance. Rents.

A "Floater" Automobile Policy

Will insure your car against fire from any cause, theft, collision and marine perils, anywhere in the United States or Canada.

Both 'phones 207.

Manley-McLennan Agency

DISTRICT AGENTS.

First Floor, Torrey Bldg.

You want the best—We furnish it.

$580 A fine 50-foot lot near Eighteenth avenue east, just below London road—has sewer.

$2175 8-room house on East Seventh street, near Tenth avenue, sewer, water, gas; cement floor in cellar; stone foundation.

$6000 8-room house on London road, lot 100x450 feet.

PULFORD, HOW & CO.,

Mortgage Loans, Insurance and Bonds.

300 EXCHANGE BLDG.

REAL HOME

Strictly modern, for sale. $4,000 cash; $3,000 mortgage. Woodland avenue, on Fifth street. Owner leaving city.

JOHN A. STEPHENSON,

Wolvin Building.

FOR RENT

Warehouse, 15,000 square feet, with dock 25,000 square feet, office building and stable on dredged slip, and all railroads entering Duluth. Immediate possession for long or short time.

LITTLE & NOLTE, Under American Exchange Bank.

$3500 13-room house, concrete foundation, city water, sewer, bath, gas and electric lights; lot 35x99 feet; alley at the rear; splendid location, West end.

$1250 Buys a 7-room house with stable and chicken coop; buildings in good repair. Lot 25x135 feet. Here is a snap if you want a good home; West end.

$1800 10-room house, big stable. Lot 25x147, on graded street; $500 cash, balance monthly; West end.

$800 Store building for sale on leased ground, on Central avenue, West Duluth.

We have houses and lots for sale in all parts of the city; also farming land. For particulars, see

J. D. BERGSTROM,
417 Burrows Building.

LOTS
Can be bought in East end, West end, West Duluth, Lakeside, Boulevard—
$25.00
Down, Balance on Monthly Payments.
MONEY TO LOAN.
Fire Insurance Written in Old Reliable Companies.
Cooley & Underhill
209-210 Exchange Building.

FOR SALE.
A centrally located property. Improvements consist of a modern 10-room house facing on Third street, and a house of two apartments facing the avenue. Lot 50x150.
$10,000.
R. B. Knox & Co.

LAKE SHORE ACREAGE
80 acres on north shore of Lake Superior, 11 miles from Union depot, Duluth & Iron Range railway and county road passes through land. No rocks, sandy soil, balsam, birch and pine. Big snap.
BURG & HAWKINS,
Main Floor, Palladio.
INSURANCE. LOANS.

For Sale!
Several lots near 18th Ave. W. and 3rd. St.
R. P. DOWSE & CO.
General Insurance.
106 PROVIDENCE BLDG.

$7500
For one of the most modern homes in the East end. This is a snap. Better let us show this to you.
We have others which might interest you if this don't suit.
C. H. GRAVES & CO.
Suite 200, First National Bank Bldg.

MONEY TO LOAN
5%, 5½% and 6%
On business and residence property.
JOHN A. STEPHENSON
WOLVIN BLDG.

Own a Farm
Thousands of acres of the choicest Lands in Minnesota. Very easy payments. See me.
A. W. KUEHNOW,
303-4 Torrey Bldg.
If you can't come, write me.

SEVERAL REAL ESTATE DEALS CONSUMMATED

(Continued from page 24.)

Boston & Duluth Farm Land Co., to Gilbert S. Crounse, nw¼ nw¼ section 21-51-13 250
Charles E. Borg to Johan Oskar Markland et ux, nw¼ nw¼, lot 1, except a part of said lot 1, being w½ of nw¼ section 17-52-17 900
Frederick S. Easton et ux, to Anna Rudberg and Hilda Rudberg, lot 12, block 19, Highland Park addition 550
Boston & Duluth Farm Land Co., to Alfred W. Kuehnow, sw¼ sw¼ section 5-51-15 280
Chisholm Imp. Co., to Domenico Mattura, lot 13, block 16, Chisholm 350
Masaba Imp. Co., to Luella Bender, lot 18, block 7, Sparta 100
The Dixon Land Co., to Richard Lord, sw¼ section 15-52-12 942
Fred Johnson et ux to Samuel C. C. Hunter and Julia A. Hunter, lot 6, and c½ lot 7, block 53, Virginia 2,300
Alfred W. Kuehnow and Margaret E. Kuehnow, to Mary Kendall, sw¼ sw¼ section 5-51-15 360
George H. Fulcout et ux, to John Boyer, lot 12, blovk 15, Balbank's addition 200
Fred A. Robinson trustee to Joseph S. Wilson, lot 16, block 56, Eveleth Central division, No. 2 Eveleth 250
G. Willis Peters et uls, to Peter Weld, fractional lots 13, 14, block 131, Portland division; fractional lots 13, 14, block 131½ Auditor's re-arrangement of Portland division 900
Leroy Salsich et ux, to M. Kamerer, lot 12, block 2, West End addition 10
John D. Ackerman et ux, to B. N. Johnson, n½ nw¼ section 12-65-18 1
Henry C. Helm et ux, to Wayland W. Sanford, lot 5, block 7, lots 3 and 4, block 3, Motor Line Park division 1
Alice May Harkness and Rolla E. Harkness to Fred E. Moore, lots 1, 5, 7, 9 and 11, block 11, and others, all in Superior View addition, Second division 1

FOUR GENERATIONS PRESENT.

Hancock, Mich., July 25.—(Special to The Herald.)—With the arrival of Benjamin Mock of Milwaukee for a visit with his daughter, a remarkable gathering is now present at the home of Jacob Baer here. Four generations are represented—Mr. Mock, his daughter, Mrs. Baer; the latter's daughter, Mrs. W. G. Stern of Cleveland, Ohio, and Bernard, the little son of Mrs. Stern.

Wall Street Troubles
May depreciate stocks and disturb commercial conditions, but have no effect on good farm lands.
80 acres on good road, 10 miles from Duluth, 1 mile from school and Canosia postoffice; partly cleared; small log house. Price, **$12.50** per acre.
80 acres south of Carlton and near the new Soo railroad, good soil; hardwood enough on land to pay for it. Price, **$10 per acre.**
40 acres, 2½ miles from Moose Lake, good soil, on good wagon road, **$8 per acre.**
640 acres fine land, free from stone; well timbered with hardwood, spruce and tamarack; on good wag. on road, and close to the new Soo railroad; 2½ miles from proposed new town. Would make an ideal farm, **$12 per acre.**
40 acres near French River; good soil; well timbered. Price, **$9 per acre.** Look this up.
160 acres well located for mineral, price, **$2 per acre.**
160 acres near Rice Lake, on wagon road, to trade for city property.
160 acres near Deerwood and close to Bay Lake, has small frame house and log barn, apple orchard, 15 acres cleared, 70 acres of this land is said to contain some of the finest hardwood timber in Minnesota, oak, maple, birch, basswood, etc. Would make an ideal farm where it could also be used to advantage as a summer resort. Price, **$15 per acre.** This is a snap.
GEO. H. EBERT & CO.
300 Torrey Building.
Old 'Phone, 381-K. New 'Phone, 1231.

SECURE A HOME
$2900 Will buy a 7-room house with bath, electric lights, etc. Small cash payment, balance monthly.
$3550 For 8-room house with bath, stone cellar, furnace, electric light. $700 cash payment.
$4000 For modern 6-room house, with bath, hot water heat, gas; hardwood finish, etc., $1,200 cash will swing it.
$7500 For 9-room modern house, hot water heat; nice location.
E. D. FIELD CO.,
203 Exchange Building.

BARGAINS!
$500 Buys 80 acres fine farming land in Douglas county, Wis., near Boylston, on Great Northern railroad.
$1200 Buys 40 acres fine farming land, near Arnold.
$4000 Buys 80 acres, 5 acres cleared, with new frame house and barn.
$200 Buys 5 acres good land, near Arnold.
Now is the time to buy acre property near Duluth.
MONEY TO LOAN.
JULIUS D. HOWARD & CO.
REAL ESTATE—LOANS.
216 West Superior Street.

A BARGAIN
$1600
A six-room house, cellar, electric lights, full lot 50x150 feet, on Fourth street, near Tenth avenue west.
Chas. P. Craig & Co.
Sellwood Building.

MARINE NEWS

BOOM STILL FAR AWAY

Last Week of July Finds the Marine Situation Unchanged.

Some Boats Laid Up and Others Running at a Loss.

The beginning of the last week of July finds the marine trade in a bad way. Every week brings news of more boats being laid up by their owners, who can see no profit in operating them under the present conditions and at present over half of the wild fleet has been put out of commission. Scores of boats have not made a trip this season, the Duluth-Superior harbor having its share lying at anchorage in the bay.

At the Missabe ore docks, it is stated today that there is no change in the working force nor the amount of the shipments, nor is there any in sight. No additions will be made for some weeks and, unless near the close of the season, it is thought that more ore will be needed on the lower lake docks than can be carried at the present rate, there will be no rush. The Pittsburg Steamship company's boats continue to carry most of the ore and the independents have small chance of getting larger portions than they have had.

The labor unions are by no means satisfied with their condition, but are in no position to better it at present. Hundreds of men, who followed the lakes in former years, have been unable to secure work this season and are either idle or have turned to some other pursuits. The Lake Carriers chose a good year to put the "open shop" plan into effect, for they have had little or no trouble reconciling the men to it with conditions as they are.

There are rumblings all season, although there is little likelihood of an outbreak. The policy of some of the vessel owners of demanding that the men give up their union cards is not meeting with the approval of the unions. One young fellow who arrived in Duluth yesterday said that he was given the alternative of signing a sworn statement that he did not belong to a labor union and never would or quitting his job and he quit. The unions are endeavoring to checkmate such moves, but they have been unsuccessful thus far. Only a few of the lines are said to be following the plan.

TO REMOVE PORT LIGHTS.

Caution to Mariners on Account of Work at East Gate Basin.

Maj. Graham D. Fitch, U. S. A. issues the following warning to mariners:

"The government dredging for the extension of the east gate basin, near the Interstate bridge, will necessitate the temporary removal of two of the post lights in that vicinity, one being Post light No. 5, a white light on the easterly edge of the east gate basin, about 1,600 feet easterly from the Interstate bridge, and the other being Post light No. 2, which is a fixed red lantern light marking the easterly edge of the east gate basin about 1,200 feet southerly from the No. 5 post light and about 2,000 feet southeasterly from the Interstate bridge.

"These will be taken up and removed early next week, probably on July 28 or 29. No arrangements have yet been made as far as known to the engineers' office, for the replacing of these post lights. Vessels should therefore be prepared to find these lights missing after the time above mentioned.

"The channel buoys which marke the east edge of the east gate basin will be moved so as to mark the edge of the twenty-foot water of the enlarged basin at the time of removing the post lights."

New Breakwater Light.

Marquette, Mich., July 25.—(Special to The Herald.)—The framework for the new breakwater light, to replace the light that has done service at the end of the pier for many years past, is nearing completion. The new light will be considerably higher than the old one, and will be in operation in a few weeks.

Boats Plentiful.

Cleveland, July 25.—Boats are more plentiful than cargoes in all branches of trade, and there will not be much change in the situation until some surplus tonnage is taken off to the market. The long looked for improvement in trade has not been felt as yet, but vessel men are hopeful that the demand for tonnage will improve in all lines after the middle of next month.

Buffalo Charters.

Buffalo, July 25.—(Special to The Herald.)—Dullness in coal freights characterizes the end of the week. The following charters were reported today: America, Eddy, Wilkesbarre, Chicago, 40 cents; Roman, Superior, 20 cents; Parks, Port Washington, private terms.

Passed Detroit.

Detroit, July 25.—(Special to The Herald.)—Up: Yuma, 5:30 Friday night; Ralph and barge, 9:40; Troy, 10; Jones, 10:30; North Wind, 11; Regina, 1:15 a. m.; tug and oil barge, 3; Odanah, 4; Naples, Panther, Pawnee and barge, 5; Uganda, 6:40; Tacoma, London, Tioga, 7. Down: Taylor, Brewer, 10:30 Friday night; Edwards and barge, 11:30; Rand, 1:30; Maytham, 2; Pope, 2:30; Havana, 4:20; Western Star, Norton, 5.

Up later: Robert Wallace, 8:10; Montana, 8:40; Morse, Corliss, 9:40; Panay, 10:30. Down: Omaha, Mary Gregor, Mullen, Abyssinia, Hart, 9; Caarles Neff, 9:20; Holden, Livingstone, new, 10:50; Corrunna, 10:50.

Up—Yesterday: Fayette, Brown, 12; Pridgeon and barges, Orion, 2:30; Baker, 3:30; Clement, Chicago, 4:30; E. L. Wallace, 5:30; Adams, 6; Pendennis White, Parks, Foster, Coralia, Thomas, 6:40; Marina, Krupp, 7. Down: Sheldon, Parks, Berry, 11:20; Linn, 11:40; Butler, 12; George Peavey, 1; Delaware, 2:40; Joliet, Genoa, 3; Moore, Andaste, 3:30; Emma Thompson, Widener, 4:30; Bickerdike, Malitoa, Manda, 5; Dunham, 6:20; Tampa, 6:40, Chemung, Howe, 6.

Passed Port Huron.

Port Huron, July 25.—(Special to The Herald.)—Down: Havana, 9:10 Friday night; L. Smith and consort, 9:20; Maytha M, 9:30; Norton, 11:20; Western Star, 12:10 a. m.; Mullen and barge, 2:50; Tempest and barge, 3:10; Charles Neff, 4; McGregor, 4:10; Hart, 4:30; Nipigon and barge, 4:40; Roumania, Crete, Livingstone, 5; Holden, 6; Corrunna, 6:10; Sachem and barge, 6:20; Hemlock, 7:20.

Down later: Dalton, 8:30; H. H. Rogers, 9:20; La Salle, 9:40; Matea, Goodyear, 9:40; Michigan, Gilchrist, 10; Hubbard, 10:10; Frick, 11.

Passed Mackinaw.

Mackinaw, July 25.—(Special to The Herald.)—Up: Amazonas and consort, 9:20 Friday night; Schlesinger, 9:40; Siemens, 11:30; Starke, midnight; Richardson, 12:40 a. m.; Oades, 6:30. Down: Scranton, 9:20 Friday night; Sharples, 10:20; steamer, 11:50; Steinbrenner, 12:50; Rappahannock, 4; Argo and consort, 4:30; Lewiston, 5; Corona, 6:10; Coulby, 7. Wind southeast, light, hazy.

Up later: Walsh, 9:30; Jenks, 9:30. Down: Mohawk, Ramapo, 9:50. Wind east, light, clear.

The Sault Passages.

Sault Ste. Marie, July 25.—(Special to The Herald.)—Up: Advance, 9 Friday night; Walsh, 11; Fitzgerald, Howard Hanna, Monteagle, midnight; Bessemer, Holley, 3:30 Saturday morning; Pentland, Jay Morse, Flint, Arenac, 6; Albright, Keefe, Sharples, Amazon, Ishpeming, 8; Mariska, Griffin, 9; French 9:40. Down: Ream, 11 Friday night; Hartnell, 11:30; Van Hise, midnight; Victory, 2:30 a. m.; Peters, 3:30; Penobscot, Northern King, Durston, 4:20; Winnipeg, Niagara, 5; Mahoning, McGean, 6:30; Codorus, 7:30; Watt, Magna, Buffalo, 8:30; Branford Manitoba, 9:30.

Up—Yesterday: Houghton, Smeaton, 11:30; Harlem, 1; Sierra, 2; Donaldson, 2:30; Phipps, 3; Reynolds, 4:50; Frank Peavey, 7; Dave Whitney, 7:30; Empire City, Carrington, 8:30. Down: Townsend, Fulton, Australia, 12; Cuddy, 12:30; George Gould, 2; Maunaloa, N. A. Smith, Craig, 4:40; Leafield, Morrow, 6.

Vessel Movements.

Chicago—Arrived: Alaska, Utica, Albert Mitchell, Resumption, Robert Mills. Cleared, merchandise; Saranac, Buffalo. Light: A. M. Marshall, Duluth; Delta, Louis Pahlow, Van Harbor; J. B. Merrill, Rapid River; S. O. Neff, Wotan, Manistee.

South Chicago—Cleared, light: Thomas Lynch, C. O. Jenkins, Superior.

Cleveland—Arrived: Stackhouse. Cleared, coal: Alexis Thompson, Duluth; Berlin, Aurora, Chicago; London, Green Bay.

Ashtabula—Arrived: Fitch, Walnwright. Cleared, coal: Barge Thomason, Duluth.

Conneaut—Arrived: Riddle, Berwind.

Lorain—Arrived: Louisiana. Cleared, coal: Hines, Houghton.

Fairport—Arrived: Maitland, Pollock. Sellwood. Cleared, coal: Dunn, Duluth.

Buffalo—Arrived: Beaverton, J. J. McWilliams. Cleared, light: M. F. Orton, Pawnee, Port Huron; G. A. Flagg, Superior; D. W. Rust, Sugar, Marquette.

Waukegan—Arrived: Sacramento, J. P. Mead.

Ashland—Arrived: Weston.

Racine—Cleared: William Wolf, Chicago.

Escanaba—Arrived: Cornelius, Manola. Cleared: Saxon, Corona, Lake Erie.

Marquette—Arrived: Brazil, Zenith City. Cleared: Bransford, Toledo; Peter White, Ashtabula.

Erie—Cleared, coal: Harvey Brown, Chicago; Neepawah, Windsor. Ool: Jean, Port Burwell.

Oswego—Cleared, light: Georgetown, Quebec; Stephenson, Buffalo. Coal: Burlington, Milwaukee; Rosedale, Port William.

Colborne — Up: Beaverton, Buffalo; Wallace, coal, Chicago; Outlaw, McVittie, Chicago; Cataract, Erie; Rupert, Toledo. Down: Crowe.

Port of Duluth.

Arrivals—Davock, Mack, Widlar, coal; Stanton, Princeton, Sahara, Maricopa, Polynesia, Wood, Wilpen, Ericsson, McKinney, J. Rhodes, Shaughnessey, Socapa, light for ore; Superior, Russia, merchandise; Prentice, light for lumber.

Departures—Smith, Thompson, Pathfinder, Constitution, Verona, Langell, Moore, Harlow, light, lower lakes; Ionic, light, Port Arthur; W. P. Palmer, Presque Isle, Hawgood, Princeton, Hoover and Mason, Stanton, F. C. Ball, Hebard, Sahara, Ericsson, Maricopa, Sawyer, ore, lower lakes; Northern Wave, merchandise, Buffalo; Parent, grain, Buffalo; Redfern, lumber, Buffalo.

Marine Notes.

Work on the different dredging contracts in the harbor is progressing well and nearly every dredge owned here is working. The rubble mound breakwater at the Superior entry is also being constructed in good time.

The steamer Russia of the Port Huron & Duluth line arrived this morning with a number of passengers, besides its regular cargo of freight.

The steamer Ionic, the Northern Navigation company's package freighter, which was brought to the Superior shipyards for repairs this week, left for Port Arthur last night under her own steam.

Seven boats left for the lower lakes early yesterday, being unable to secure cargoes of any kind here. Most of them were small carriers.

The hulk of the steamer Lafayette, which is to be sold, has been stripped of machinery and it is expected the sale will soon be made.

The Tionesta of the Anchor line will leave for Buffalo tonight with one of the largest passenger lists of the season.

The Minnesota bankers have taken up practically every berth in the steamers America and Easton of the Booth line, which will leave for Isle Royale and Port Arthur Sunday and Monday, respectively.

HANDSOME HOUSE OF COLONIAL DESIGN FOR $4,200

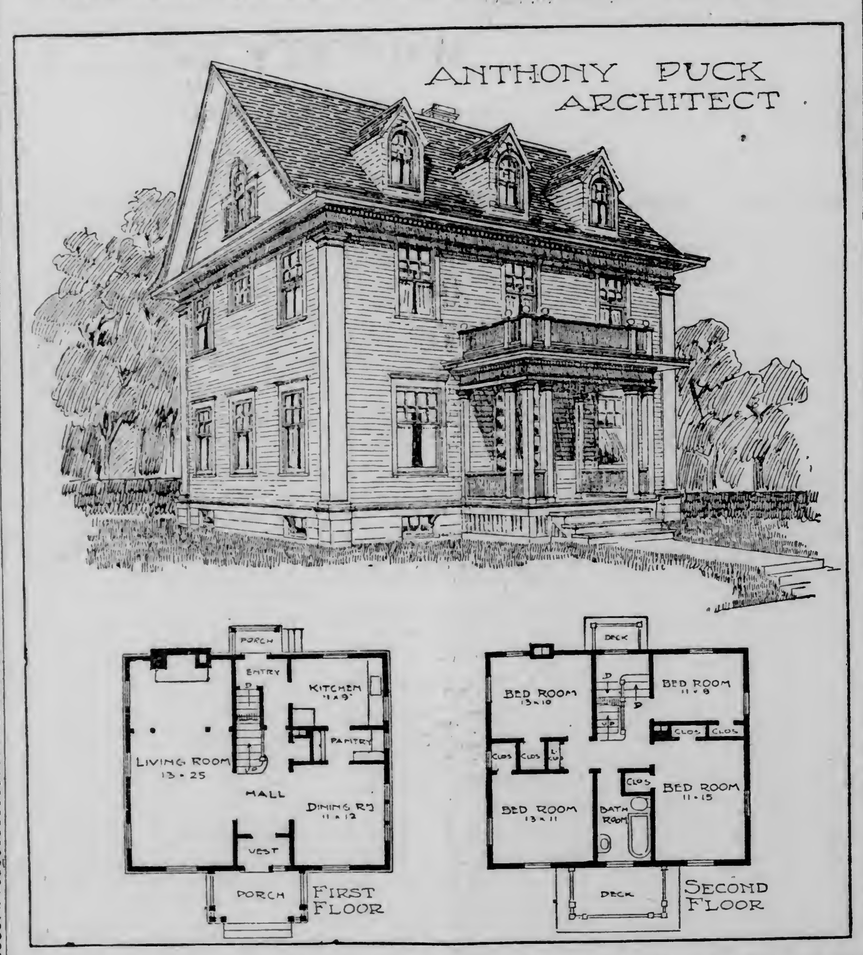

The above illustration shows a compactly arranged seven-room dwelling of Colonial design. The construction is frame, on stone foundation, lap siding being used for the outside walls. The high roof, with its gable ends, form a spacious attic.

The porch and entrance are in the center of thee levation. The large, cheerful living room, with a large fireplace at the end is the feature of the first floor plan. On the opposite side of the hall is the dining room, conveniently connected with the kitchen through the china pantry. The kitchen is small, but well planned and convenient. Planning the rear entry to also serve as a cellar-way and rear hall is an economy of space that is worthy of note. The rear porch has a deck roof, accessable from landing of stairway, which is a good feature for house cleaning.

Four light and airy bedrooms are planned in the second story. Ample closet space is also provided. The bathroom is situated to be most accessible from all the rooms. The stairway to the attic ascends over the main stairway.

The finish for the living room and the dining room and hall is oak or birch, and the balance of finish is pine. Floors throughout are of maple.

The ceiling heights are 7 feet, 9 feet and 8½ feet. The enclosing walls are sheathed and papered outside and back plastered. Basement has cement floor and is divided into a laundry, heater room, fuel room and cellar.

Including hot water heat and plumbing, the estimated cost of such a home complete is $4,200.

CELEBRATE LABOR DAY

Trades Assembly Makes Preliminary Arrangements for Event.

The first steps toward arranging for their annual celebration of Labor day, which occurs on the first Monday in September, Sept. 7, were taken last evening by the trades assembly, at the regular bi-monthly meeting, held in Kalamazoo hall.

The following Labor day committee, who will have entire charge of the assembly's end of the celebration, was appointed by President S. S. McDonald: E. P. Peters, C. B. Uncefher, Edward Blackwood, Paul Newmann and P. G. Phillips. Following the appointment of the committee, considerable discussion arose as to whether or not there should be a Labor day program this year. Several members were against having one, claiming that each year, in the past, had proved it to be an object of disapproval and criticism, and had always caused a great deal of dissatisfaction and trouble among the different members, who never failed to find the advertisements of unfair shops on its pages. There were many arguments for and against the program, and no decision was reached.

Mr. McDonald, in his new office of president, also appointed the following committees, who will serve for a term of six months: Organization committee, Henry Perrault, F. Cody, C. B. Uncefher and Edward Blackwood; publication and lecture committee, E. P. Peters, Mrs. M. McInnis and Miss Anna Murphy; city council committee, Joseph Miller, P. G. Phillips and E. Richard; Scetay of Equity, J. H. Baker, D. Logan and W. R. Thompson.

Among the many communications read last evening there was one from lodge 123, I. A. of M., Paducah, Ky., which asked that "an amendment be made to the Constitution of the United States, to read: 'Laws enacted by congress and duly signed, shall be constitutional,' and also, be it resolved that 'a court desiring to render a decision in a case where the law, as made by congress, is not fully understood, the court shall postpone the decision and ask congress to translate the meaning of said enactment.'" Such a petition and resolution, of course, is the outgrowth of the much-discussed decision of the supreme court in regard to the Sherman anti-trust law, applied to labor organizations. The communication was filed.

The following delegates presented credentials from their different unions and took their obligation to the trades assembly: Thomas O'Mara, Hod Carriers and Building Laborers, Local No. 173; George Beaumont, Freight Handlers, Local No. 64, and C. B. Uncefher, L. T. P. A., No. 1

• • •

The compassion of the assembly was awakened last evening by the appearance of a blind man, of middle age, carrying a staff and led by a little boy. The man was John Yahoe, and the card that he showed stated that he was a member of the Victor Miners' association of Denver, and had been made totally blind in a mine explosion which occurred in Silver City, Colo., in 1902. The little lad who led him was his 10-year-old son, who, with another still younger son, Yahoe is trying to support and send to school on the donations he receives from the different labor organizations throughout the country. The trades assembly, whose pity was aroused by the pitiful condition of the man, voted a small sum from its treasury to help the poor fellow in his struggle for a living and the education of his two little motherless sons.

• • •

An open meeting will be held Monday evening in Kalamazoo hall by the Women's Union Label league, No. 130. A special effort is being made by the members to have a large attendance at this meeting, as W. E. McEwen has accepted an invitation to address them. His subject has not been announced, but it will be in connection with the work that is being done by the league.

To find, to get, to let, to sell—is to Herald want advertise!

GOOD BARGAINS
We are offering a handsome residence in one of the best East end locations, at very much less than cost. Only reason for selling, is that owner is leaving the city. House has ten rooms; strictly modern, and lot is 100x140 feet. See us for price and terms.
$1500 Takes fine 50-foot lot on upper side of London road, near Fifteenth avenue east. Very cheap.—(4753.)
$1700 6-room house, hardwood floors on first floor; full 50-foot lot, near Nineteenth avenue east.—(4712.)
$4200 9-room house, stone foundation, bath, etc.; furnace, electric light, grate and mantel; part hardwood finish and floors; also 6-room flat; lot 50x80. One of the best houses in the West end.—(3933.)
$2200 8-room house, bath, gas, furnace, near Nineteenth avenue east; easy terms.—(927.)
$650 40 acres of land in Herman town; easy terms.—(1385.)
Some Good Houses and Flats for Rent.
MONEY TO LOAN.
STRYKER, MANLEY & BUCK

WE PAID THE FIRST FIRE LOSS
In the Board of Trade, Duluth, on Consolidated Elevator "D."
If you can favor **Prompt** and **Satisfactory** service, place your Fire Insurance with
E. B. DUNNING, Real Estate. 506 Palladio.
THE D. & D. CO.
C. H. DUNNING. General Insurance. 686 Zenith.

EAST END.
100 feet on East Second street, near Twenty-fourth avenue E. Make an offer.
G. S. RICHARDS, Owner,
5 South 5th Avenue W. Telephone 376.

Centrally Located
Six Room House
Stone foundation, hot water heat, sewer, bath, gas; hardwood finish; modern in every respect; beautiful location,
$4,500
ON TERMS.
J. B. Greenfield
306 Burrows Building.

$4000 Nicest little new 6-room modern house, with hot water heat and very nice, especially attractive location. If sold this week owner willing to sacrifice $200. Very reasonable payments.
$7300 East end, splendid new brick flat. The latest and best of everything. Rents, $90 a month.
Lots of others, large and small. Very good loans on hand.
N. J. UPHAM CO.
No. 18 Third Avenue West.

WHEAT HAS SOFT TONE

The Bearish Influences Predominate During the Short Session.

Flax is Quiet and Closes Weak in Duluth Market.

Duluth Board of Trade, July 25.—Bearish influences predominated in the American markets today and prices fell off in consequence. The close was weak everywhere.

The bulls made ado about further reports of damage to the crop in the Northwest, but their reports were offset by rains in the West, a slack demand from abroad and liberal receipts at the winter wheat centers.

Liverpool closed ⅜d lower.

The July option closed ⅝c higher in Duluth, ⅝c lower in Chicago, ½c lower in Minneapolis, ⅛c lower in New York, ⅜c lower in St. Louis, 1-⅛c lower in Kansas City and ¼c lower in Winnipeg. The September option closed 1¼c lower in Duluth, ¾c lower in Chicago and Kansas City, ⅞c lower in Minneapolis, ½c lower in New York and ⅝-¾c lower in St. Louis. The October option closed unchanged in Winnipeg.

September corn closed unchanged in Chicago and ½d lower in Liverpool. September oats closed 1¼-⅜c lower in Chicago.

Broomhall cabled from Liverpool:

"Wheat opened steady with values unchanged. The easier American cables were offset by the predictions of small Russian shipments next week and offerings were light. Toward the close, there was selling to realize on the poor inquiry or cargoes and the improved weather in Argentina and final values were ⅜d lower than Friday.

"Corn was easier and ¼d lower at the start and during the morning the market continued dull with no further change in values. Offerings were larger, owing to more liberal La Plata offerings and talk of larger Argentine movement in the future."

Car receipts at Duluth were 47 against 87 last year, and at Minneapolis 205 against 161 last year, making a total for the Northwest of 252 against 248 last year. Chicago received 224 against 93 last year. Winnipeg received 52 against 235 last year.

Clearances of wheat and flour aggregated 485,000 bus.

Clearances of corn were 4,000 bus.

Wheat was quiet. July wheat was inactive, but was bid up ¾c by the close, which was $1.15⅝. September wheat opened ¾c lower at 99c, declined to 98c and closed there, a loss of 1¼c from yesterday.

Durum wheat closed ⅝c lower and cash spring wheat was selling on a basis of 2⅝c over July for No. 1 northern.

Flax was quiet and the tone weaker. July flax opened ¾c lower at $1.23¾ and closed at $1.22¾, a loss of ¾c from yesterday. September flax opened unchanged at $1.23¾, declined to $1.22⅝, rallied to $1.23¾ and closed at $1.23, a loss of ¾c from yesterday. October flax opened ⅜c lower at $1.22, declined to $1.21⅝, rallied to $1.22 and closed there, a loss of ¾c from yesterday. November flax opened 1c lower at $1.21 and closed there, a loss of 1c from yesterday. December flax was inactive and closed 1c lower at $1.19¾.

Coarse grains were unchanged.

Following were the closing prices:

Wheat—No. 1 hard on track, $1.19½; On track—No. 1 northern, $1.18½; No. 2 northern, $1.14½; July, $1.15⅝; September, 98c. Durum on track, No. 1, 95¾c; No. 2, 94¾c; July durum, 94⅝c; September durum, 88c. Flax to arrive, $1.23½; flax on track, $1.23½; July, $1.23½; September, $1.23; October, $1.22; November, $1.21; December, $1.19½. Oats to arrive, 43c; oats on track, 57c; rye, 70c; barley, 55-65c.

Cars inspected: Wheat, 47, last year, 87; oats, 4; rye, 2; flax, 26, last year, 24.

Receipts: Wheat, 88,182, oats, 3,179; barley, 14; flax, 17,383.

Shipments: Wheat, 297; oats, 2,093; flax, 48,750.

Cash Sales Saturday.

No. 1 northern wheat, 1 car $1.18½
No. 2 northern, 1 car 1.14½
No. 2 northern, 538 bu, 30 lbs 1.14½
No. 2 northern, 63 bu, 50 lbs 1.13½
No. 2 northern, part car 1.13½
Durum wheat, 3 cars No. 1 ..... .95½
Durum, 1 car, No. 1 ..... .95½
Durum, 1 car No. 2 ..... .94½
Durum, 1 car No. 2 ..... .94½
Barley, part car ..... .40
Flax, 8 cars 1.23¾
Flax, 1 car 1.24

THE CHICAGO MARKET.

Profit-Taking Encouraged by Rains and Lower Cables Depress Wheat.

Chicago, July 25.—Profit taking, encouraged by rain in North Dakota and lower cables depressed the price of wheat today. Trade was light. September opened ⅝@⅝c to ⅝@⅞c lower at 100¾@101c and declined to 96⅝c on early trading. Minneapolis, Duluth and Chicago reported receipts of 478 cars against 354 cars last week and 341 cars a year ago.

An advance at Winnipeg had the temporary effect of sending September here to 91⅛c but selling was promptly renewed and September closed weak at ¾c lower at 96⅝@96¾c.

The feature in the corn market was covering of September. Contracts there being little business in other deliveries. September opened ⅝c lower at 76½c in sympathy with wheat but soon recovered and touched 76¾c. Local receipts were 147 cars with 8 of contract grade.

September touched 77c, but on renewed realizing set in the close was barely steady; September unchanged at 76⅝c.

The oats market was dull and the tone easy on wet weather in the Northwest. September opened 1⅛@1¼c to ⅝@¾c lower at 45@45¼c and sold at 45⅜c. Local receipts were 114 cars.

The provisions market was inactive, prices at the opening being from 2½c lower to 2½c higher. September pork opened at $15.47½@15.50; September lard at $9.20@9.22½, and September ribs at $8.57½@8.70.

Close: Wheat—July, 96¾c; September, 96⅝@96¾c; December, 92¼@98¾c. Corn—July, 77½c; September, 76¾c; December, 62c. May, 66⅞@67c. Pork—July, $15.50; September, $15.65 to $15.62½@15.65; October, $15.65. Lard—July, $9.17½; September, $9.27½; October, $9.35. Ribs—July, $8.60; September, $8.72½@8.75; October, $8.82½. Oats—July, old, 45c, July, 52¾c; September, 44¼c; September, 44¾c; December, 43½c; May, 45¼c. Rye—Cash, 78@80c. Barley—Cash, 64@66c. Timothy—September, $3.95. Cash wheat—No. 2 red, 97¾@98¾c; No. 2 hard, 93@94½c; No. 2 hard, 92@92c; No. 1 northern, $1.15; No. 2 northern, $1.15; No. 3 spring, $1.05@1.10. Corn—No. 2, nothing doing; No. 3, 77¼@77½c.

Duluth Car Inspection.

Wheat—No. 1 northern, 5; No. 2 northern, 2; No. 3 spring, 8; No. 4 spring, 1; No. 1 durum, 12; No. 2 durum, 10; No. 3 durum, 4; rejected and no grade durum, 1; total of durum, 33; mixed, 2; total of all wheat, 47; last year, 87.

Flax—No. 1, 24; No. 2, 2; total of flax, 26; last year, 34.

Oats, 4; rye, 2.

Total of all cars, 79; cars on track today, 50.

THE MINNEAPOLIS MARKET.

Wheat Prices Off at First, But Moved Back on Covering.

Minneapolis, July 25.—The wheat market opened with a tendency toward price reaction from yesterday's bulge, this due to lower Liverpool cables and estimates that the crops northwest, will be very large despite the drought damage in spots. Temperatures were lower and rains appeaded on the may at seevral places. Prices were off about a cent but the market was stubborn and reactionary and moved back quickly whenever shorts tried to cover. Receipts here were 205 cars against 161 and in Duluth 47 against 87. Minneapolis stocks decreased 377,288 bushels for the week, bringing down the total to 1,649,223 bushels. Near the close, after recovering the early loss in greater part, themarket was down again on selling in expectation of a big run of wheat in the winter wheat markets on Monday. July opened $1.14; high, $1.14½; low, $1.14; close, $1.14¾. Old July, high, $1.14; close, $1.14. September opened 98¾c; high, 99@99¼c; low, 98¾c; close, 98¾c; old September, high, 99⅝@99⅞c; close, 98½@98⅝c.

Cash demand improved materially and No. 1 northern sold at 1@1¼c over new July with No. 2 northern in good sale at 1@1¼c under. Close, No. 1 northern, $1.14¾ @1.15 on track; No. 2 northern, $1.13¾@1.14¾; No. 3 wheat, $1.07@1.09.

No. 3 yellow corn, 77¾c.

No. 3 white oats, 57⅞c.

No. 2 rye, 71⅝@72¾c.

Barley receipts, 9 cars. There were more samples of new barley in and first shipments are expected in early next week. For the new stuff 60@68c was bid. Old barley was quotable 3@4c higher for same quality. Close, 58@66c.

Flax receipts, 13 cars. One cent over Duluth September, but demand not very brisk, even though receipts were light. Close $1.23¾.

Mill stuffs steady and in good demand on the basis of $19.50@20.00 for bran in bulk.

Flour prices are steady at the advance of 10c in parts made yesterday. Demand is moderate for all grades. Shipments 46,768 barrels. First patents, $5.85 @6.00; second patents, $5.75@5.80; first clears, $4.35@4.45; second clears, $3.50@3.60.

New York Grain.

New York, July 25.—Close: Wheat, July, $1.01¾; September, 98¾c; December, $1.00⅝. Corn—July, September, 84¾c; December, 71¾c.

American Wheat Markets.

	Duluth.	Minneapolis.	Chicago.	New York.
July—				
Open	$1.15B	$1.14B	90½	$1.01¾
High	.....	.....	91	.....
Low	.....	.....	90¼	.....
Close	1.15¾B	1.14B	90⅝B	1.01⅜A
Close, 24...	1.15	1.14½	91¼	1.01⅞
September—				
Open	.....	99A	98-¾	90¾-91	99½
High	.....	99	98¾-⅞	91¼	.....
Low	.....	98	98¾	90¼-⅝	.....
Close	.....	98B	98¾	90⅝-¾A	98¾B
Close, 24...	.....	99¼	99⅛-½	91⅝	99⅜
December—					
Open	.....	.....	95¾	92½-⅝	.....
High	.....	.....	96¼	93	.....
Low	.....	.....	95⅝-½	92¼	.....
Close	.....	.....	95¾B	92¾-⅞B	1.00⅝
Close, 24...	.....	.....	96¼-⅜	93-¼	1.01
St. Louis—					Close 25. Close 24.
July	.....	.....	.....	86	86¾
September	.....	.....	.....	89½-⅝	90
Kansas City—					
July	.....	.....	.....	86⅜-½	87½
September	.....	.....	.....	85⅝	86⅞
Winnipeg—					
July	.....	.....	.....	$1.66¾	$1.67
October	.....	.....	.....	91⅝	91⅝

Chicago Oats, Corn and Pork.

	Oats. Sept.	Corn. Sept.	Pork. Sept.
Open	46	76¾	$15.47½
High	45½	77	15.67
Low	43½	76¼	15.52
Close	44⅞	76⅝A	15.65

Liverpool Grain.

Liverpool, July 25.—Wheat—Spot steady; No. 2 red western winter, 7s 7¼d; No. 1 California, 7s 11d; futures closed quiet; July, nominal; September, 7s 4½d; December 7s 3½d. Corn—Spot firm; old American, mixed, 6s 8½d; futures closed quiet; July nominal, September, 5s 8¾d.

Corn and Wheat Bulletin

For the twenty-four hours ending at 8 a. m., Seventh-fifth meridian time, Saturday, July 25, 1908:

STATIONS.	Temperature. Maximum.	Minimum.	Rainfall. Inches and hundredths.
Alexandria	Pt cldy	86	66	0
Campbell	Clear	86	66	0
Crookston	Clear	88	70	0
Detroit City	Clear	86	66	0
Rochester	Clear	84	64	0
Grand Meadows	Clear	84	64	0
Halstad	Pt cldy	88	68	0
Minneapolis	Clear	86	70	0
Montevideo	Pt cldy	86	68	0
New Ulm	Clear	92	66	0
Park Rapids	Clear	84	64	0
Winnebago City	Clear	86	66	0
Worthington	Clear	82	64	0
Amenia	Cloudy	86	66	0
Bottineau	Cloudy	84	60	.80
Langdon	Cloudy	86	64	0
Larimore	Pt cldy	94	62	0
Lisbon	Raining	88	64	.64
Minot	Cloudy	88	62	.22
Pembina	Clear	90	64	0
Aberdeen	Cloudy	92	62	1.40
Millbank	Cloudy	86	64	0
Mitchell	Clear	90	68	0
Redfield	Cloudy	88	64	.52
Bismarck	Cloudy	94	64	.06
Devils Lake	Cloudy	86	64	.34
Duluth	Foggy	56	52	0
Huron	Cloudy	86	66	.92
La Crosse	Cloudy	84	68	0
Moorhead	Cloudy	84	68	0
Pierre	Clear	92	70	.18
St. Paul	Clear	84	68	0

REMARKS.

Showery weather was the rule in most districts except in Minnesota and Nebraska. Warm weather prevailed except near Lake Superior.

H. W. RICHARDSON,
Local Forecaster, Weather Bureau.

T indicates inappreciable rainfall. • For yesterday. •• For twenty-four hours ending at 8 a. m., 75th meridian time.

NOTE—The average maximum and minimum temperatures and the average rainfall are made up at each center from the actual number of reports received.

Grain Gossip.

Weather forecast for the grain belt:

Illinois and Indiana—Generally fair tonight; Sunday partly cloudy with probably local showers in north.

Missouri—Generally fair tonight and Sunday; slightly warmer Sunday.

Lower Michigan—Generally fair tonight; Sunday partly cloudy with probably local showers.

Upper Michigan—Probably local showers tonight or Sunday; cooler in central tonight.

Wisconsin—Partly cloudy with probably local showers tonight or Sunday.

Minnesota and Iowa—Probably local showers tonight and Sunday.

North and South Dakota—Probably local showers tonight and Sunday; cooler Sunday.

Nebraska—Probably local showers tonight and Sunday; cooler in west Sunday.

Kansas—Partly cloudy with probably local showers tonight or Sunday.

Montana—Probably local showers tonight or Sunday.

C. C. WYMAN & CO.

Wire us your orders to sell to arrive on bulges.

DULUTH. GRAIN COMMISSION. MINNEAPOLIS

THE PRODUCE MARKETS.

Prices are unchanged today.

The following quotations were furnished by the secretary of the Duluth produce exchange:

BUTTER.		
Creamery, prints	22	@ 26
Tubs	22	@ 25
Renovated	22	
Ladles	22	
Packing	16	@ 17
EGGS.		
Fresh eggs	21	@ 22
CHEESE.		
Full cream, twins	12	@ 14
Wisconsin flats	13	@ 14
Block and wheel Swiss	15	@ 16
Limburger, full cream	20	
Primost	10	
HONEY.		
New fancy white clover, per lb.	17	
per case	4 50	
MAPLE SUGAR.		
Vermont, per lb	15	
Maple syrup, 10-lb. cans	1 35	
NUTS.		
Filberts, per lb	14	
French walnuts, per lb	15	
California soft-shelled walnuts, per lb.	18	
Cocoanuts, per dozen	50	
Brazils, per lb	15	
Hickory nuts, per bus	2 50	
Mixed nuts, per lb	12½	
Peanuts, per lb	5 @	8½
Chestnuts, per lb	12	
FRUITS.		
Blueberries, per crate	2 00	
Red raspberries, 24-qt case	2 50	
Black Raspberries, 24-qt case	2 25	
Bananas, per lb	4	
Seedless white grapes, per crate	2 50	
Dates, hard, 12-lb. box	1 19	
Dates, sugar walnut, 12-lb. box	1 00	
Figs, Smyrna, 10-lb. box	1 25	
Figs, California	85	@ 1 25
Cocoanuts, per dozen	65	
Grape fruit, per case	4 50	
Oranges	4 75	
Lemons, California	6 50	@ 6 50
Limes, per box	1 50	
New apples, per bbl	4 50	@ 6 00
Michigan cherries, per box	2 00	
California plumes, per box	1 60	
California peaches, per box	1 10	
Bartlett pears, per box	3 00	
Florida pineapples, ped box	3 50	
Arkansas peaches, per crate	1 10	@ 1 75
Cantaloupe, per case	1 75	@ 2 00
Watermelons	25	@ 35
GREEN VEGETABLES.		
Wax beans, per basket	2 00	
Pie plant, per box	1 25	
Cucumbers, hothouse, doz	85	
Cauliflower, per basket	1 00	
Fancy Golden Hunt celery	35	@ 45
Endives, per bnh	1 25	
New carrots, per doz	75	
Lettuce, per box	75	
Parsley, per doz	40	
Oyster plant, per doz	50	
Radishes, round, per doz	25	
Long radishes, per doz	20	
Spinach, per crate	75	@ 1 00
Tomatoes, per crate	85	@ 90
Elephant, per box	1 00	
VEGETABLES.		
Cabbage, per crate	2 50	
Onions, Spanish, per crate	1 75	
Horseradish, per bbl	8 00	
Red Globe onions, new, per 100 lbs.	2 50	
New potatoes, per bus	1 25	
Brown beans	2 75	
Beets, per bus	1 50	
New carrots, per box	1 50	
Turnips, per bus	1 25	
Bagns, per bus	1 25	
NEW CIDER.		
New apple cider, per keg	3 50	
Black raspberry juice	6 50	
Orange, cherry or pear	3 50	
POP CORN.		
Choice, per lb	4 @	5
Rice corn, shelled	6	
DRESSED POULTRY.		
Springs, per lb	25	@ 28
Hens, per lb	14	
Turkeys, per lb	25	
Ducks, per lb	13	
Spring ducks, per lb	23	@ 28
FISH.		
Pike, per lb	10	@ 11
Perch, per lb	10	
Fresh salmon, per lb	11	@ 15
Pickerel, per lb	7	@ 9
White, per lb	12½	@ 15
Fresh lake trout	10	
HAY.		
Timothy, per ton	13 00	
Upland, No. 1, per ton	11 00	
FEED.		
Shorts, per ton	26 00	
Bran, per ton	24 00	
Oats, per bu	55	
MEATS.		
Beef	6½@	11½
Mutton	10 @	12
Lard	10½	
Pork loins	11½@	12
Veal	8 @	8½

TOOK POISON AFTER QUARREL

John McGillen Clears Mystery of Mrs. Lewis' Death.

St. Paul, Minn., July 25.—The mystery surrouding the death of Mrs. Ida Lewis, who died at the city hospital, Tuesday night, three hours after being removed from a room in the Euclid hotel, has been practically solved. John McGillen, the woman's companion, who disappeared immediately after summoning a physician by telephone, returned to this city yesterday from Duluth. His story of the woman's death virtually substantiates the original theory advanced by the police—that the woman met her death at her own hand, from an overdose of morphine.

McGillen, when interviewed, was reticent, and wasreluctant in stating any circumstance that led up to the womicent, and was reluctant in stating any the so-called "missing man" for whom the police have been searching. When asked as to his intimacy with the woman, he stated that he had known her for years and visited the woman in her apartments Monday night and the greater portion of Tuesday forenoon. Late in the afternoon, he says, he called upon the woman and found her in an unconscious condition. Fearing that she was dangerously ill, he rushed out into the street and called a physician to her bedside, then hastily went to the union station and took a train for Duluth.

When asked for a possible reason for his leaving the city, McGillen said:

"Oh, the circumstances of our visit. We had a little quarrel the night before and—— Well, I don't want any notoriety, that's all."

When pressed for an explanation of their quarrel, and whether or not the woman made any threats to do away with herself, he said:

"Well, she liked me pretty well and we had a dispute—I don't know why she did it," he added.

His statement as to the possible incentive for the woman's death gives rise to the fact that the woman committed suicide after the two had quarreled. Whether or not she made any threats to do away with herself and McGillen, the latter will not say.

WHEN SMOKING IS LEAST HARMFUL

It is quite certain that much may be done to diminish the risk of tobacco amblyopia by paying attention to certain points of personal hygiene.

For instance, a rule should be made never to smoke upon an empty stomach, but as far as possible only after meals. It is absolutely bad to smoke before dinner, and equally bad to smoke late at night to keep awake at one's work.

It should also be forbidden to chew the cigar between the teeth, as many smokers are wont to do.

You may know more about real estate hereabouts in half an hour from now—if you spend that time reading the ads.—than anybody else who has not read the latest ads.

ADVANCES IN STOCKS

Price Movement Narrow at Start, But Dealings Large.

Market Became Stronger and Closed Active Near the Top.

New York, July 25.—The opening movement of prices of stocks today was narrow, but dealings were on a liberal scale. Fractional declines were in the majority and exceeded ½ in Union Pacific, St. Paul and Baltimore & Ohio. Westinghouse Electric sold at a decline of 2 and Western Union 1½.

Sufficient demand developed at the decline generally increase prices and established them at a fractional range over last night. The demand was largest for Union Pacific, St. Paul, Reading and United States Steel.

The market closed strong and active. There was a comprehensive uplift of prices which placed practically all the stocks traded in 1 to 1½ over yesterday's final prices. Short lines were covered extensively and professed knowledge of the contents of Judge Taft's speech of acceptance was ascribed as the grounds for buying. There were fractional recessions in the final dealings.

Quotations furnished by Gay & Sturgis, brokers, Alworth building:

Stocks—	High	Low	Close
Atchison	87½	86¼	87½
Amalgamated Copper	73⅞	72	73⅞
Smelting	87⅝	84⅞	87⅝
Baltimore & Ohio	93¾	92	93
Brooklyn R. T.	52¼	51⅞	52¼
Colorado Fuel & Iron	32⅝	31⅛	32⅜
Canadian Pacific	169¼	168⅜	169⅞
Erie	22⅝	21⅜	22⅜
Illinois Central	142	140¾	142
Louisville & Nashville	109¼	108⅜	109¼
Anaconda	46⅛	44¾	46⅛
Missouri Pacific	56	54	56
New York Central	108⅛	107¼	108½
Ontario & Western	42¾	41½	42⅜
Pennsylvania Railway	124⅞	124	124⅝
Reading	118⅜	116⅞	118⅜
Rock Island, pfd	33⅜	32⅝	33¼
St. Paul	141¼	138¾	141⅝
Southern Pacific	99¼	98⅜	99¼
Sugar	132⅝	131	132⅝
U. S. Steel	45⅝	44⅞	45⅝
do preferred	108⅛	107⅝	108⅛
Union Pacific	154⅝	151½	154⅝
United States Rubber	28	28	28
M. K. & T.	31¼	30½	31¼
American Locomotive	53¼	52¾	53
Northern Pacific	141⅜	139⅝	141
Great Northern	136⅜	135¼	136¼
American Car Foundry	39	38⅝	39
National Lead	71¼	69⅝	71¼

The total cash sales were 422,410 shares.

THE COPPER STOCKS.

The following are the closing quotations of copper stocks at Boston today, reported by Paine, Webber & Co., Room A, Torrey building:

Stocks—	Bid.	Asked.
American Zinc	27½	28½
Atlantic	14	15
Arcadian	4¼	4⅝
Arizona	75	77⅝
Allouez	29¾	
American Telephone	122	123
Apex		4¼
Ahmeek	70	80
Arizona Commercial	20¼	21
Bingham	66c	70c
Black Meuntain	3	3¼
Boston Cons.	13½	13⅝
Butte & London	54c	55c
Boston Corbin	18	18¼
Butte Coalition	26	26¼
Copper Range	73¼	75⅝
Calumet & Arizona	116	117
Calumet & Hecla	660	665
Cumberland Ely	8	8¼
Cons. Mercur	40c	45c
Centennial	26	26½
Dominion Copper	1⅞	2
Davis Daly	2	2⅛
Daly West	10¼	11
East Butte	6¾	7
Franklin	10¾	10¾
Granby	100	101
Greene-Cananea	10⅜	11
Giroux	3⅝	3⅞
Hancock	6½	
Helvetia	3	3¼
Isle Royale	21½	21¾
Keweenaw	8	8½
Lake	9⅞	10¼
La Salle	13⅜	13¾
Mass Gas	8¼	66
Michigan	11½	12
American Saginaw	3⅛	3½
Butte-Ballaklala	7	7¼
Butte & Superior	84c	87c
Boston Ely	2	2⅛
Copper Queen	1¼	1½
Calumet & Sonora	6½	6⅝
Calumet & Montana	40c	45c
Calumet & Globe	45c	55c
Carman	55c	
Copper Gulf	3¼	3⅝
Cliff	1½	1⅝
Denn-Arizona	2⅝	2¾
Ely Consolidated	15c	20c
Mass	7	7½
Mohawk	62	63
Newhouse	8⅝	8¾
Nipissing	7⅛	7¼
Nevada Cons	13¼	13⅝
Nevada-Utah	8	8
North Butte	76	76¼
Old Dominion	38¾	38½
Osceola	101½	102
Ojibway	8¾	9
Parrott	26¾	27
Pneu. Ser		6
Quincy	92	
Raven	94c	95c
Rhode Island	4	4⅛
Santa Fe	2	2¼
Superior Copper	17½	18
Shannon	14¾	14¾
Superior & Pittsburg	12⅝	12⅞
Shoe	65¼	65½
Tamarack	70	
Trinity	14½	14¾
United Copper	6¾	7¼
Utah Cons	45¼	45¾
Utah Copper	37½	38
U. S. Mining	41½	42
do pfd	46¼	46¼
U. S. Fruit	137½	138
Victoria	6	7½
Winona	6¼	6¾
Wolverine	138	140
Wyandot	21¾	22
Yukon	4¼	4⅝
Amalgamate	73⅝	73⅝
Anaconda	46	46⅛
Foster Cobalt	65c	66c
Globe Consolidated	3⅝	4
Mowitza	1¾	2
National Exploration	60c	65c
North Butte Ex	32c	37c
Red Werrior	2¾	3
Rawhide Royal	25c	30c
Shattuck	13⅝	13¾
Superior-Boston	4¼	4½
Tonopah-Nevada	7¾	8
Warren	4¼	
Wolverine & Arizona	2	2¼

Chicago Livestock.

Chicago, July 25.—Cattle receipts about 400; beeves $4.15@8.00; Texans, $3.70@5.55; westerners, $3.90@5.90; stockers and feeders, $2.65@4.65; cows and heifers, $2.00@6.60; calves, $5.75@7.25. Hogs—Receipts about 11,000, market steady, light $6.10@6.70; mixed $6.20@6.80; heavy, $6.20@6.35; rough, $6.20@6.40; good to choice heavy, $6.40@6.55; pigs, $5.25@6.10; bulk of sales, $6.40@6.65. Sheep—Receipts about 10,000, market steady, native, $2.60@4.60; western, $2.75@4.65; yearlings, $4.50@6.10; lambs, $4.50@6.60; western, $4.50@6.60.

Bank Statement.

New York, July 25.—The statement of clearing house banks for the week shows that the banks hold $56,516,250 more than the requirements of the 25 per cent rule. This is an increase of $3,787,850 in the proportionate cash reserve as compared with last week. The statement follows: Loans, $1,270,921,400; increase, $6,233,100; deposits, $1,358,988,250; increase, $12,975,600; legal tenders, $79,653,400; increase, $584,300; circulation, $56,088,300; increase, $68,200; specie, $316,610,900; increase, $6,447,300; reserve, $396,263,300; increase, $7,031,600; reserve required, $339,747,050; increase, $3,243,750; surplus, $56,516,250; increase, $3,787,850; ex-United States deposits, $58,831,125; increase, $3,662,825.

The percentage of actual reserve of the clearing house banks at the close of business yesterday was 29.47.

The statement of banks and trust companies of Greater New York, not members of the clearing house, shows that these institutions have aggregate deposits of $999,271,900; total cash on hand, $98,322,600 and loans amounting to $903,821,000.

Midway Horse Market.

Minnesota Transfer, St. Paul, Minn., July 25.—Barrett & Zimmerman report: Market very quiet with a light attendance of buyers. A few extra choice heavy drafters found outlet on urgent orders from local brewing and retail lumber interests. A few good drivers were sold but the bulk of the offerings met with dull sale.

Drafters, extra	$160@215
Drafters, choice	120@160
Drafters, common to good	60@120
Farm mares and chunks, extra	140@175
Farm mares and chunks, choice	110@140
Farm mares, common to good	65@120
Delivery, choice	125@190
Drivers and saddlers	135@200
Mules, according to size	140@195

St. Paul Livestock.

St. Paul, July 25.—Cattle—Receipts, 400; steady and unchanged. Sheep—Receipts, 700; 10c higher, quotations unchanged; lambs, 25c higher, $6.00@6.50. Hogs—Receipts, 1,100, 5c to 10c lower, range, $5.00@6.55; bulk, $6.40@6.50.

New York Money.

New York, July 25.—Close: Money on call nominal. Time loans dull and steady; 60 days, 2 per cent; 90 days, 2½ per cent; six months, 4 per cent. Prime mercantile paper, 3½@4 per cent. Sterling exchange firm with actual business in bankers' bills at $4.86.75@4.86.85 for demand and at $4.85.25@4.85.35 for 60-day bills. Commercial bills, $4.84¾@4.85. Bar silver, 52½c; Mexican dollars, 45c; government bonds, steady; railroad bonds, steady.

The Cotton Market.

New York, July 25.—The cotton market opened steady at a decline of 1@4 points. After selling up to about the closing prices of last night on active positions, however, the market eased off. Futures closed steady. Closing bids: July, 9.33; August, 9.39; September, 9.24; October, 9.32; November, 9.12; December, 9.13; January, 9.08; February, 9.08; March, 9.10. Spot quiet; middling uplands, 10.80; middling gulf, 11.05; sales, none.

With our own private wire connections with New York, Boston and the copper countries of Michigan, Montana, Nevada, Utah, Arizona and Mexico, we are the best equipped to give you quick executions on all the leading local stocks of any brokerage house in the city.

PAINE, WEBBER & CO.,
316 WEST SUPERIOR ST.
Torrey Building.

Both Phones, 1435. Room "B," Phoenix Blk.

J. H. ROBBERS,
Copper Stocks and Bonds
Curb Stocks a Specialty. Listed Securities

SERVICES OF GOVERNOR

As Speaker in the Coming Campaign, Desired by Bryan.

Nebraskan Asks Governor Johnson to Visit Him at Lincoln.

St. Paul, July 25.—(Special to The Herald.)—Governor John A. Johnson of Minnesota today received a personal letter from W. J. Bryan, Democratic candidate for the presidency, requesting his early presence at "Fairview," and asking him when he could be available for speaking purposes.

The later question is asked, Mr. Bryan says in his letter, in view of the numerous requests that have been received for Governor Johnson for speaking dates in the various states. He says the demand in this respect is general, and he hopes the Minnesota governor will be able to give them his attention.

Mr. Bryan refers to the visit made him at Lincoln by the Minnesota delegation to the Denver convention and the cordial support tendered him by the individual delegates. He was told then that Governor Johnson would be available when wanted and he now hastens to request his presence at Fairview that details concerning the campaign may be talked over.

Governor Johnson is not in the city, he being out on a lecture tour, but the contents of Mr. Bryan's letter were wired him. It is expected that on its receipt Governor Johnson will go direct to Lincoln.

In the absence of Governor Johnson, the text of the letter was not given out.

Governor Johnson was an opponent of Mr. Bryan for the Democratic nomination.

GOODMAN IS AN OLD OFFENDER

Short-Change Artist Arrested Five Times in Duluth.

William Goodman, a character well known to the local police, and often termed "The Jew Kid," appeared in police court this morning. He is the man who tried to work a short-change game on Alderman Trebillion's grocery store on Lake avenue, yesterday.

Goodman has been arrested five times in Duluth since 1904, on charges of vagrancy, theft, etc. In the five arrests he drew jail sentenecs aggregating 250 days.

His hearing wa sset for next Monday by Judge Cutting.

Charles W. Moore, a negro, was given a jail sentence of three months straight for petit larceny. He stole a watch from another negro, F. E. Nelson, yesterday, and pawned it for $7.50. He got the watch by cutting the chain, but the loss was discovered a few minutes after the theft, and the police notified. Moore was arrested while in the act of taking a ferry for Superior.

JUDGE GUY HERE.

Is Member of Supreme Court of New York.

Judge C. L. Guy, justice of the supreme bench of New York, is at the Spalding today. Mr. Guy is making a trip through the West. He attended the Democratic convention at Denver, traveled through several of the Western states and is now en route to the Yellowstone National Park.

From what he has seen of the West, Judge Guy is enthusiastic over the conditions that prevail in almost every state west of the Ohio river. His present trip is purely for pleasure. Judge Guy will leave Duluth tomorrow evening.

HOW CARLOS RAISED THE WIND.

"Carlos Ribera an' me once went broke in Atlantic City," said the sailor to the Cincinnati Enquirer. "Broke in the morning, we had enough by noon for a champagne lunch with lobster and sparrow-grass. Carlos turned the trick—I'll tell you how.

"He took our last dime and bought ten little sand shovels of tin. He stuck the shovels in his pocket and walked along the beach until he came to a group of old Philadelphia millionaires what he knowed by sight. The millionaires sat on camp stools under an umbrella tent on the edge of the sea. Carlos Ribera forced a wild glitter into his eyes and, waltzin' up to them, he says:

"'Gents, I'm a dead man. Last night I was murdered. Who done it? Who knows? Gents, will you help a poor unburied corpse to find his murderer?'

"'Yes, yes,' says the millionaires. They exchanged an anxious look. 'Who do you think done it?' they asked.

"'The Wright brothers,' says Carlos.

"'Them flyin' machine chaps?'

"'The same,' Carlos replied. 'O, gents, do you know the black-hearted villains? Can you locate 'em?'

"One of the millionaires riz from his stool. The rest, too, riz.

"'Why,' says the first millionaire, 'them Wright boys is up to my hotel. I'll have them landed in jail

STREET CARS.

NOTICE TO THE PUBLIC.

This company operates a street railway line in the city of Duluth between Third avenue east and the end of Rice's Point, and another street railway line in the city of Superior between Twenty-first street and the end of Connor's Point. These lines are separated by the waters of St. Louis bay, and are operated as two distinct and separate lines.

The fare for a continuous ride in one direction between any two points on either one of these lines is 5c.

The public is hereby notified that this company does not, by undertaking to carry any passenger, or by accepting fare for such carriage, assume any responsibility beyond that of carrying such passenger safely between points on the above mentioned lines.

This company is not responsible for close connections, nor safe transportation, between the above mentioned lines by any ferryboat or other means of transportation. While the employes of this company have been instructed to keep themselves posted and give upon request all the information they can as to the probability of connections being made with other transportation lines, one company has no better means of foreseeing unexpected interruptions in the service of such lines, nor of telling how long such interruptions will continue, than the public has, and, therefore, cannot be responsible for notice of such interruptions.

DULUTH STREET RAILWAY CO.
By HERBERT WARREN, Gen. Mgr.
December 10, 1906

RAILROAD TIME TABLES.

THE DULUTH & IRON RANGE RAILROAD COMPANY.

"THE IRON RANGE."

Leave.	DULUTH.	Arrive.
7:45 am	All stations between Duluth and Two Harbors.	†10:30 am
*3:15 pm	All stations between Duluth and Two Harbors.	* 6:15 pm
*8:05 am 3:35 pm	Two Harbors, Tower, Ely, Aurora, Biwabik, McKinley, Sparta, Eveleth and Virginia.	*12:00noon * 6:45 pm

† Makes no stops between Endion and Two Harbors.
*Daily except Sunday.

7:45 am	News Tribune Vermilion Special (‡Sunday only) Knife River, Two Harbors, Tower, Ely, Aurora, Biwabik, McKinley, Sparta and Eveleth.	‡ 6:45 pm

NORTHERN PACIFIC RAILWAY

Leave		Arrive
* 4:00 p.m	Ashland and East	*11:15 a.m
* 4:00 a.m	Ashland and East	* 6:30 p.m
* 7:30 p.m	Minn. and Dakota Express	* 7:55 a.m
* 7:05 a.m	North Coast Limited	* 6:25 p.m
* 7:05 a.m	Red River and Manitoba	* 7:55 a.m

Leave		Arrive
* 9:00 a.m	"Duluth Short Line."	* 6:30 a.m
† 1:55 p.m	ST. PAUL	† 2:05 p.m
*11:10 p.m	MINNEAPOLIS	* 7:00 p.m

*Daily. †Daily Except Sunday. Phones 214
Union Depot and 394 West Superior Street

NORTH-WESTERN LINE
C. ST. P. M. & O. RY.

Lv Duluth	8.05am	4.15pm	Lv Duluth	10.35am	8.15pm
Lv Superior	8.30am	4.35pm	Lv Superior	9.00am	8.45pm
Ar Eau Claire	1.55pm	10.40pm	Ar St. Paul	4.30pm	7.40pm
Ar Madison	1.15pm	9.40am	Ar Minneapolis	5.05pm	8.10pm
Ar Milwaukee	———	7.40am	Pullman sleepers and chair cars to Chicago. Parlor and cafe cars to Twin Cities. Office 300 W. Superior St., Duluth.		
Ar Janesville	4.25pm	2.40am			
Ar Chicago	7.00am	7.30am			

† Daily. ‡Except Sunday.

DULUTH, SOUTH SHORE & ATLANTIC

No. 6	No. 8		No. 7	No. 5
A. M.	P. M.		A. M.	P. M.
a 7:30	b 5:20	Lv... Duluth ...Ar	b10:30	a 6:55
a 7:45	b 5:35	..... Superior	b10:15	a 6:45
P. M.	A. M.		P. M.	
A 7:45	b 5:40	Ar. Houghton .Lv	b10:20	
a 8:35	b 6:30	..... Calumet	b 9:30	
			P. M.	A. M.
a 6:15	b 3:50	.... Ishpeming	b12:15	a 7:55
a 7:46	b 4:30	.... Marquette	b11:30	a 6:40
	b10:15	...S. S. Marie....	b 6:30	
	b 8:00	..... Montreal	b10:15	
	b 5:10	..... Boston	b10:00	
A. M.	P. M.		A. M.	P. M.
a 8:50	b 7:10	Lv.. Montreal ..Ar	b 7:30	a10:15
P. M.	A. M.		P. M.	A. M.
a 8:00	b 7:15	Ar..New York..Lv	b 7:00	a 8:45

b Daily. a Daily except Sunday. Dining car on Trains Nos. 7 and 8.

DULUTH, MISSABE & NORTHERN RY

P.M.	A.M.	STATIONS.	A.M.	P.M.
8:50	7:40	Lv... Duluth ...Ar	10:30	3:30
4:05	7:55	Lv. 67th Ave. W. Lv	10:15	3:10
4:20	8:15	Lv... Proctor ...Lv	10:00	3:00
**7:35	11:25	Ar. Coleraine ..Lv	6:50	12:00
....	**10:40	Ar..M'l'n Iron..Lv	....	**12:20
**6:35	10:57	Ar.. Virginia ..Lv	6:55	12:35
6:38	11:20	Ar.. Eveleth ...Lv	7:32	12:42
....	10:56	Ar.. Sparta ...Lv	....	12:05
....	11:20	Ar.. Biwabik ..Lv	....	11:57
6:56	10:56	Ar.. Hibbing ..Lv	7:10	12:15
8:54	.....	Ar.. Ashawa ...Lv	5:56	.....
9:05	.....	Ar.. Ash Lake..Lv	5:40	.....
11:15	.....	Ar. Erlesburg ..Lv	2:15	.....
11:40	.....	Ar.... Ruler ...Lv	1:50	.....
.....	12:05	Ar. Ft. Frances..Lv	1:30	.....
.....	9:15	Ar. Winnipeg .Lv	....	4:15

*—Daily.
**—Daily except Sunday.

THE GREAT NORTHERN.

Leave		Arrive
* 6:00 a.m	ST. PAUL AND MINNEAPOLIS	*10:15 p.m
* 3:35 p.m		* 1:55 p.m
*11:10 p.m	Crookston, Grand Forks, Montana and Coast, Devil's Lake, Minot, Virginia, St. Cloud, Wilmar and Sioux City	* 6:30 a.m
* 8:45 a.m		* 6:35 p.m
* 8:55 p.m		* 7:15 a.m
12:20 p.m		†12:30 p.m
1 6:00 a.m		*10:15 p.m

*Daily. †Daily Except Sunday
Twin City baggage reaches all trains. Office Spalding Hotel

Duluth & Northern Minnesota Railway

Offices, 510 Lonsdale Bldg., Duluth.

Trains leave Knife River, 29 miles out, on D. & I. R. R., on arrival of train leaving Union Station, Duluth, at 7:45 A. M., for all stations on its line, affording from two to eight hours' fishing or hunting at all streams on North Shore between Sucker and Baptism Rivers, daily, Sundays included.

Returning, connections are made at Knife River with train due at Duluth Union station at 6:15 p. m.

Best fishing and hunting grounds near Duluth.

HOTEL LENOX
Most thoroughly equipped in the Northwest. Sanitation perfect. European, $1.00 and up. American, $2.00 and up.

CLIFTON HOTEL,
ZENITH 'PHONE, 2078-X.
RATES, 50c TO $2.00 PER DAY.
FRANK DOYER, Manager.
Sixty-five up-to-date, entirely new furnished rooms, single or in suite, with all modern conveniences. Electric Lights, Bath, Steam Heat. Hot and Cold running water in every room. Rooms by the day, week or month. Call and inspect the best furnished hotel in the city.
321-323 West First Street, DULUTH, MINN.

New Building. New Equipment. RATES—$2.00 AND $2.50.
HOTEL McKAY
Cor. First Street and Fifth Avenue West, Duluth.

The Miller
222-224 W. Superior St.
American and European Plan
Fifty Homelike Rooms.
JOHN W. MILLER, Prop.

ADDITIONAL WANTS
FROM PAGE 28.

SITUATIONS WANTED—FEMALE.

SITUATION WANTED BY COMPETENT lady in office collecting or calling upon trade; experience and references. Address C 57, Herald.

SITUATION WANTED—MIDDLE-AGED widow would like position as housekeeper for man with small family of children. W. 17, Herald.

SITUATION WANTED—A MIDDLING-aged woman would like position as housekeeper for a widower. Don't object to couple of children. Address 12 Vernon street, Duluth.

SITUATION WANTED—SEWING BY the day by experienced seamstress. W 36, Herald.

SITUATION WANTED—I WANT PLAIN sewing to do, or any kind of day work. Mary La Londe, 2116 West Michigan street.

SITUATION WANTED — WOMAN would like to get work by the day washing and ironing. Address W 71, Herald.

SITUATION WANTED—SCANDINAVIAN lady desires washing and ironing by the day. D. 67, Herald.

SITUATION WANTED—POSITION BY experienced lady stenographer. Address box 225, Barron, Wis.

SITUATION WANTED BY MIDDLE-aged lady as housekeeper; no objection to one or two children. G. S., Herald.

SITUATION WANTED — WOMAN would like lady's or gentleman's or small family washings to do at home. Apply 106 East Second street, downstairs.

SITUATION WANTED—GOOD, STRONG girl age 12, would like place as nurse. Call J. Nelson, 612 Eighth avenue east.

SITUATION WANTED — AS HOUSEkeeper in hotel or private home; thoroughly competent; can furnish best of references. O. 91, Herald.

SITUATION WANTED—POSITION AS office girl in doctor's office; no objection to small wages first two months. 1933 Piedmont avenue.

WANTED TO BUY.

WE BUY FURNITURE AND STOVES. Popkin Bros., 22 West First street. 'Phone, 1857-X.

WANTED TO BUY — OLD CLOTHES. Litman Bros., 328 E. Sup. Zen. 2013-D.

WANTED TO BUY — A LARGE OR small tract of land for investment. I. 69, Herald.

AUTOS FOR SALE AND RENT.

WE ARE AGENTS FOR FIRST-CLASS automobiles and supplies; cars washed, polished and repaired at moderate prices. We also rent cars by the hour or day. Entrance to garage on First street. Duluth Motor Vehicle company, 28 E. 1st. St. Phones Bell 794, New 495.

FOR RENT—STORES & OFFICES.

FOR RENT—13x24 room in rear of my store. J. W. Nelson, 5 East Sup. St.

FOR RENT — STORE NO. 505 WEST Michigan street. Call at Fifth avenue West Clothing store.

WANTED TO RENT.

WANTED TO RENT—FOUR OR FIVE furnished or unfurnished rooms for light housekeeping by elderly lady and son; will exchange references. O. 83, Herald.

WANTED TO RENT—UNFURNISHED rooming house of twenty-two or twenty-five rooms. Address O. 79, Herald.

WANTED TO RENT—FOR 1 OR 2 gentlemen desirable furnished room with private family; no farther east than Fifteenth avenue; would like breakfast and dinner. W. 63, Herald.

ORDER FOR HEARING ON PETITION FOR PROBATE OF FOREIGN WILL. State of Minnesota, County of St. Louis. —ss.

In Probate Court.

In the Matter of the Estate of David Wheelihan, Decedent:

Certain instruments purporting to be authenticated copies of the last Will and Testament of David Wheelihan, and of the probate thereof, in the Surrogate Court, in and for the County of Halton, Province of Ontario, having been presented to this court, and the petition of John D. Wheelihan being filed herein, representing, among other things, that said decedent, then being a resident of the County of Halton, Province of Ontario, on the 26th day of June, 1908, leaving estate in the County of St. Louis, State of Minnesota, and that said instrument has been allowed and admitted to probate as his Will in the court above named, and praying that said Will be allowed and admitted to probate in this state, and that letters testamentary be issued to John Irving, John D. Wheelihan and Wellington D. Cargill.

IT IS ORDERED, That said petition be heard before this court, at the Probate Court Rooms, in the Court House, in Duluth, in said County, on Monday, the 17th day of August, 1908, at ten o'clock a. m., and all persons interested in said hearing and in said matter are hereby cited and required at said time and place to show cause, if any there be, why said petition should not be granted.

ORDERED FURTHER, That this order be served by publication in The Duluth Evening Herald, according to law, and that a copy of this order be served on the County Treasurer of St. Louis County not later than ten days prior to said day of hearing.

Dated at Duluth, Minn., July 23rd, 1908.
By the Court,
J. B. MIDDLECOFF,
Judge of Probate.
(Seal Probate Court, St. Louis Co., Minn.)
Duluth Evening Herald, July 25; August 1-8—1908.

HERALD WANTS BRING QUICK RESULTS

SITUATIONS WANTED—MALE.

SITUATION WANTED — EXPERIENCED bookkeeper; will audit or write up books; reasonable rates. R. 99, Herald.

SITUATION WANTED — MAN 35, graduate physician, wants employment, any kind. One involving activity preferred. For interview this week, address O. 89, Herald.

SITUATION WANTED — CHAUFFEUR desires position; capable of handling all makes of gasoline cars. A. O. Rinehard, 1212 Michigan avenue, Chicago, Ill.

SITUATION WANTED — PORTER IN saloon or barber shop. New 'phone, 1997. 312 West Fourth street.

SITUATION WANTED — BY FIRST-class painter and paper hanger, work by the day or contract. Address O. 73, Herald.

SITUATION WANTED — BY YOUNG man; three years technical school; experienced in armature winding, street car operation, draughting, machine and general car shop practice. O. 89, Herald.

SITUATION WANTED—MAN 35, graduate physician, wants employment, any kind. One involving activity preferred. For interview this week, address O. 89, Herald.

CLAIRVOYANTS.

Madam Olive, the Royal Egyptian Palmist, in tent between Third and Fourth Aves. W., 1st St. Hours, 9 a. m. to 10 p. m.

DYE WORKS.

ZENITH CITY DYE WORKS—LARGEST and most reliable. All work done in Duluth. Work called for and delivered. 'Phones: Old, 1154-R; new, 1888; 232 East Superior street.

DULUTH DYE WORKS—FRENCH DRY cleaning; fancy dyeing. Old 'phone, 1202-R; new, 1151-A. 330 East Superior street. Suits pressed by the month.

NORTHWESTERN DYEING & CLEANing Co., oldest reliable dyers and French dry cleaners in the Northwest. 15 Lake avenue north. Both 'phones. Zenith 1516; Old, 1337.

BURKE BROS. DYE WORKS—MOST up-to-date dry cleaning establishment in the city. 22 East Superior street. Both 'phones, 257.

TENTS AND AWNINGS.

POIRIER & CO., 108 East Superior St.

FOR RENT — MISCELLANEOUS.

FOR RENT—GOOD BARN, 1005 EAST Superior street, suitable for garage purposes. Inquire of O. H. Clarke, 391 Sellwood building.

FOR RENT—DOCK AND WAREHOUSE, 50x110 feet, two-story building, with railroad side track leading into it. Suitable for any kind of business. Address Charles Ruelle, Houghton, Mich.

WATCHES REPAIRED.

J. GRUESEN, ROOM 4, OVER BIG DULUTH. New 'phone, 1393.

Guaranteed Main Spring, $1; watch cleaned, $1. Garon Bros., 213 West 1st St.

F. WILHELM, 321 EAST SUP ST., 1083 Zenith. Will call and deliver goods.

FOR SALE—HORSES.

HORSES. HORSES. HORSES.

HORSES. HORSES. HORSES.

HORSES. HORSES. HORSES.

WE HAVE FROM 400 TO 600 HEAD OF horses of all classes constantly on hand, from which we can fill your order. Heavy draft and general purpose horses a specialty. Auction every Wednesday. Private sales daily. Part time given if desired. Barrett & Zimmerman's Midway Horse Market, St. Paul, Minn.

WILLETTE'S
HORSE MARKET, WEST DULUTH.

FOR SALE—ONE HORSE, 7 YEARS old; 1,200 pounds, sound and gentle, $125. Inquire 2009 West Third street.

WANTED — WHITEWASHING BASEments, stables, warehouses and buildings of all kinds. Address W. 92, Herald.

FOR SALE—WAGONS AND DRAYS can be bought at bargains; monthly payments if desired; also bay horse, weight 1,300 pounds, 5 years old; will make good as delivery horse; well broke single. Call after 6 p. m. 606 North fifty-sixth avenue west.

FOR SALE — TEAM, TWO LUMBER wagons and two sets of working harness. Call after 6 p. m. at 432 Sixty-first avenue west.

FOR SALE, CHEAP—FINE TEAM OF black drivers, 6 years old, with buggy, harness and sleigh. Inquire George O'Toole, Proctor, Minn. Old 'phone, 43.

CARBOLIC ORDINANCE

Measure Regulating Sale of Acid Recommended By Patton.

Suicides Are Becoming Altogether Too Numerous in Duluth.

Suicides and attempted suicides are becoming altogether too plentiful in Duluth.

At the council meeting next Monday evening Health Commissioner Patton will recommend to the city fathers that they adopt a carbolic acid ordinance. He thinks prospective suicides have too easy a time of it buying the deadly poison.

The health commissioner will suggest that a measure be passed to the effect that all druggists be required to dispense carbolic acid only in a 5 per cent solution. In a 5 per cent solution carbolic acid is not dangerous. Other cities have a similar ordinance, and it has been found to work out very successfully. Under present conditions local druggists are selling pure carbolic acid, and one swallow is sufficient to kill a person.

There has been an epidemic of attempted suicides in Duluth during the spring and summer. Most of those desiring to end their lives chose the carbolic acid route, probably the most painful means of death they could have chosen. Some of the attempts at suicide met with success, and, in other cases, medical attention was given in time to save the lives of the sufferers, although most of them thus saved will remain scarred for life.

Tonight.

The new Edison August records. They are fine. Zenith Music company, No. 6 East Superior street.

LOCAL FIREMEN'S RELIEF FUND TO RECEIVE $13,481.

St. Paul, Minn., July 25.—(Special to The Herald.)—State Treasrer Dinehart is preparing to disburse $115,578.15 among the fire relief associations of the state. The amount comes from the 2 cent tax imposed on all fire insurance written in the state. The business written amounted to $5,790,169.50. St. Paul will receive $19,281.48; Duluth $13,481.71, and Minneapolis, $34,757.49.

$1 $1 $1 $1 $1 $1

BAY VIEW HEIGHTS

A FEW HALF ACRE TRACTS OF LAND FOR SALE

Some of these tracts have a beautiful view of Duluth harbor. All of them have fine garden soil. We sold a few last fall, which already are under cultivation. They will pay for themselves and always be a source of income to the owner, saving him at least half of his living expenses. **WHY PAY RENT! WHY BUY A SMALL LOT;** when you can buy one of these beautiful little garden-farms just as cheap, if not cheaper.

ONLY $1 CASH

Balance $1.00 and $1.50 per week, until paid for. **No Interest at Any Time. No Mortgage. No Payments When Sick or Injured. Perfect Title. Warranty Deed.**

BUY NOW! The longer you wait, the further out you will have to go. These tracts of land are very close to the proposed extension of the carline to Proctor.

BUY NOW, WE SAY AGAIN—Because next year you can expect a substantial increase in values; besides, if you never start to save, you will never have anything. This $1.00 or $1.50 per week you will never miss and it would probably otherwise be wasted. Duluth stands today on the threshold of a tremendous industrial development, real estate naturally will respond with greatly increased values. **All This You Know. Be Wise! If You Buy Now, You Will Be In It.**

If you can not possibly come out some day during the week, come out and take a look tomorrow. Our salesman will be on the ground all day.

HOW TO GO!
Take the West Duluth incline to the top of the hill and walk two blocks on the road to the north. West Duluth incline runs every hour.

REMEMBER
Every dollar you pay is credited on your principal. No interest of any kind. Don't pay rent all your life, but get a home of your own.

W. M. PRINDLE & CO., BOTH PHONES - 239
Ground Floor Lonsdale Bldg., Third Ave. West and Superior St.

TROUBLES GET AIRING

Legal Fight Over McAuliffe Boy is Waxing Warmer.

Strong Charges and Counter-Charges Made by Parents.

Worn out by the trying session under Attorney McClearn's cross-questioning, yesterday afternoon and evening, Mrs. Lucia E. McAuliffe was unable to appear in court this morning to continue the habeas corpus proceedings which are to determine whether she or Dr. McAuliffe are to retain possession of the child.

The evening session, which was held last night to hurry the case, continued until midnight. Mrs. McAuliffe being on the stand, both afternoon and evening, a total of nearly five hours. The ordeal was a most trying one, Mr. McClearn's questions being of a most personal nature, and she could not stand the strain.

Dr. T. L. Chapman, who attended Mrs. McAuliffe, reported to the court that she was unable to appear, and Judge Dibell granted a continuance until Monday morning at 9 o'clock. Quite a crowd of the curious, who had gathered to hear the proceedings, were disappointed.

After the examination of Deputy Sheriff Angus Kennedy, yesterday afternoon, Mrs. McAuliffe was put on the stand at the request of Mr. McClearn, for Dr. McAuliffe.

Under Mr. McClearn's questions, Mrs. McAuliffe stated that she took up music professionally five years ago. She claimed that she had never received money from her husband to pursue her musical studies, having earned all she spent that way. She said that she studied under Mr. Tyler, taking three lessons a week. She had sung professionally in Duluth, Superior, Hibbing, Eveleth, Virginia, Tower, Ely, Cloquet and Port Arthur. She claimed that this was, for the latter part of the time of her residence with her husband, her means of livelihood.

"Dr. McAuliffe did the ordering for the last two years that I lived with him," she said; "he thought that he could do this much more economically, and so we did without."

Attorney McClearn commenced a line of testimony, in the attempt to establish Dr. McAuliffe's charges that Mrs. McAuliffe was addicted to the use of intoxicating liquors. Mrs. McAuliffe denied emphatically that she was in the habit of using intoxicating liquors, but stated that she did not consider taking an occasional drink of beer or a high ball is using intoxicating liquor. She had drunk beer and high balls at home, at Charles W. Thornton's and at the Spalding cafe. She had been at Boyle's, she said, but always with her husband.

When asked what homes she had visited, or what homes she knew of where they served intoxicating liquors, she asked for a city directory, saying that she thought they were served in nearly every home in Duluth. Mrs. McAuliffe emphatically denied that she had been ordered out of the Hibbing hotel on account of being intoxicated, or that she had been warned by any of the hotel attendants.

Mr. McClearn questioned her at length in regard to the relations with Charles Maginnis. Mrs. McAuliffe denied ever having driven away from Thornton's in a hack with Maginnis while both were intoxicated. She had never been undre the influence of liquor in her life, she said.

The McAuliffes were in the habit of keeping beer in thir flat. They had done this, she said, since they went on a yacht trip soon after they were married, and Dr. McAuliffe at that time paid her $1 to drink her first glass of beer. She left home June 1, 1907, she claimed. Their differences commenced, she said, when she refused to go to Mexico with Dr. McAuliffe, where the latter was to accompany a patient and his wife, to whom Mrs. McAuliffe objected.

Mrs. McAuliffe testified that on one occasion, Dr. McAuliffe had thrown her the whole length of the hall when she came to see her son while he was sick, and that she had been seriously bruised by his treatment of her.

She said that when she was planning to leave the doctor's home, he said that if she tried to take the boy with her he would drag her and her family in the mud from Lester Park to West Duluth.

At the adjournment of the afternoon session it was agreed that an evening session should be called to hasten proceedings. A conference of both sides was held before court was called to order, at 8 sharp, in the hope of reaching an agreement, but efforts toward this end proved futile and the case went on.

Mrs. McAuliffe went on the stand again. She testified that the doctor had refused to give her money, except on very rare occasions, and had cut off her credit at most of the stores and millinery and dressmaking establishments in the city. He wanted to pick her friends, she said, and wanted her to give up her relatives and all her present intimate friends. This she refused to do.

Thomas Clark, Jr., and Guy A. Eaton, postmaster, were called by Attorney McClearn, in an effort to prove that Mrs. McAuliff was addicted to the use of intoxicating liquors. Mr. Eaton said that he had known the McAuliffes for a number of years, but had never known Mrs. McAuliffe to be under the influence of liquor. He did not know whether she ever drank or not. Mr. Clark was a customs officer when Mrs. McAuliffe, Prof. Tyler and party went to Isle Royale to sing in a concert. Mr. McClearn endeavored to prove by him that Mrs. McAuliffe was drunk on this occasion, but he said that he did not know of it.

Dr. McAuliffe then took the stand in his own behalf. He had lived in Duluth for twenty years, he said. The doctor said his wife always had credit at any store in Duluth during her life with him, and that he never made objections to bills contracted by her.

He objected to his wife's singing in public, he said, especially for money. He objected to her singing in the cathedral and directing the choir for money, and protested, not only to her, but to her relatives as well. He never told his wife she must drop her relatives, he said, but he did tell her that she must give up the companionship of Charles Maginnis. He had also told her, he said, that they would have to stop going to places where liquor flowed so freely.

Dr. McAuliffe testified that on Nov. 10, 1906, he refused to go to a party at Sam Rothermels, and that this was the beginning of their trouble. He said that next day his wife's mother and sister called upon him and heaped all manner of abuse upon him for refusing to accompany his wife on this occasion.

As to Mrs. McAuliffe's alleged propensity to indulge in intoxicating liquors, he said that she frequently came home in the afternoon under the influence of liquor, and frequently at night. She often went to Boyle's and to the Spalding, he said, and usually drank enough there to become under the influence of liquor. He testified that, in spite of his protests, these conditions were steadily growing worse.

He denied that he had ever abused his wife, thrown her across the hall or called her vile names. He nevr had any objection, he said, to her calling on the boy.

Under cross-examination by Mr. Culkin, Dr. McAuliffe stated that he had no longer any affection for his wife, and did not want her in his house at all. He stated, however, that he is willing to share the boy with his wife, and let him live a part of the time with his mother. The session adjourned with Dr. McAuliffe still on the stand.

PHYSICIANS TAKE A HAND

Milk Question Will be Considered at a Special Meeting.

City Council May Revoke Licenses of Offending Dairymen.

The St. Louis County Medical association has decided to take a hand in the fight for a better milk ordinance. A special meeting of the organization has been called for next Tuesday evening at the Commercial club.

The only subject to be taken up will be the city's milk supply, and in all probability strong resolutions favoring a more rigid ordinance will be adopted. It is expected that Health Officer Patton will be commended for the stand he has taken in regard to the matter. Sentiment among local physicians seems to universally favor the adoption of such a measure as has been recommended by Dr. Patton.

The milk supply will be the most important question to come up at the council meeting next Monday evening. It is understood that the city fathers will call upon Healh Commissioner Patton to furnish a complete list of all the dairies in the city, together with their official standings, and that steps will be taken to revoke the licenses of such dairymen as do not comply with the existing city ordinance.

Probably no attempt will be made to revoke any license Monday, but this may come at later meetings. The inspection of all the dairies of the city is as yet incomplete, but it is being forwarded as rapidly as possible.

The milkmen are highly wrought up over the charges that have been brought against them, and they are meeting this afternoon with their attorney, Thomas McKeon. They will decide just what stand to take in the present agitation.

"Duluth is not the only city in the country which is having trouble with its dairymen," said Dr. Patton this morning. "The current issues of The City Hall, a magazine dealing with municipal affairs, takes up the question and deals with the unreasonable stand dairymen are taking. The periodical, editorially, says it is a remarkable fact that every attempt to improve the purity of milk is promptly opposed by the milk industry, which constitutes a strong factor in the commercial world and evidently considers it meddlesome interference with trade.

"The magazine goes farther and asserts that the men engaged in this industry cannot know that such hydra-headed diseases as cholera infantum, scarlet fever and diphtheria have been disseminated in the milk supply; that typhoid fever epidemics have been thus caused, and that milk may be the vehicle of tuberculosis and other infectious diseases and morbific agents.

"Pure, natural milk can only be secured at dairies with sanitary buildings, a pure water supply, healthy, well-fed and well-cared-for cows, a well-equipped and well-kept milk room, provisions for thorough cleanliness, intelligent and conscientious people in charge, and clean methods throughout. The majority of milk producers seem indifferent to hygienic requirements and would prefer the good old days, when there was no control even to prevent the shameful adulterations of milk by the intentional dilution with water, the removal of some of its cream or the addition of skimmed milk.

"Honest men will not object to regulations calculated to promote the purity of their products and the health of their customers, and, as many of the most serious faults in the milk business are the result of ignorance, rather than intentional neglect, the difficulties will be materially lessened by proper education. At all events, the dairyman will conclude in the end that it is money in his pocket to comply with requirements which at present may appear to him the outcome of exaggerated fear or extreme zeal of sanitary theorists."

GRAND MASTER IS IN DULUTH

W. P. Roberts, Ruler of Minnesota Masons, is Here.

W. P. Roberts, grand master of the Masons of Minnesota, is in the city today. Mr. Roberts has been in this part of the state on lodge business all this week. Thursday night he was at Coleraine, where he instituted a new lodge of the order.

Last night he was with the Ionic lodge here, and tonight he will meet the members of the Palestine lodge. Mr. Roberts will return to his home in Minneapolis tonight, after the meeting.

NEXT TUESDAY
25c
UP THE RIVER
On the Staunch Steamers
NEWSBOY and MASCOTTE,
AT 9 A. M. AND 2 P. M.
ROUND TRIP 25c.

HERALD EXCURSIONS

NEXT TUESDAY
DOWN THE LAKE
On the Palatial and Swift Running Steamer
AMERICA
AT 4 P. M.
ROUND TRIP, 30c.
30c

SHOPPING BY TELEPHONE.

	Old 'Phone.	New 'Phone.
MEAT MARKETS—		
B. J. Toben	22	22
Merk Bros	1590	189
LAUNDRIES—		
Yale Laundry	479	479
Lutes Laundry	447	447
Troy Laundry	257	257
Home Laundry	1044-M	1128
DRUGGISTS—		
Eddie Jeronimus	1242	1052
Beying	163	163
BAKERIES—		
The Bon Ton	1720-L	1128
PLUMBING AND HEATING—		
Archie McDougall	1753	916

REAL ESTATE, FIRE INSURANCE AND RENTAL AGENCIES.

John A. Stephenson, Wolvin building.
E. D. Field Co., 203 Exchange building.
L. A. Larsen Co., Providence building.
Pulford, How & Co., 309 Exchange Bldg.

MONEY TO LOAN.

DO YOU NEED MONEY?
Money loaned in Duluth or Superior to salaried people without security. Also on pianos, furniture, horses, wagons, etc. Business absolutely confidential. Call and get our rates and terms. Monthly or weekly payments as desired. No goods applicant refused.
WESTERN LOAN CO.,
521 Mannattan Building.
New 'phone, 930. Old 'phone, 1036.

CHEAP RATES FOR VACATION.
SALARY LOANS, CHATTEL LOANS.
We also make loans on
LADIES' AND GENTS' FURS
In Storage.
These pay both interest and principal: $10—Return $0.45 weekly or $1.80 monthly. $20—Return $0.90 weekly or $3.60 monthly. $30—Return $1.35 weekly or $5.40 monthly. $40—Return $1.80 weekly or $7.50 monthly. Other amounts in like proportion. Every transaction confidential.
DULUTH FINANCE CO.,
301 Palladio Bldg.

MONEY LOANED ON HOUSEHOLD furniture, pianos, horses and other personal property the same day applied for. Loans can be paid in easy installments. All business confidential. Lowest rates in the city.
MINNESOTA LOAN CO.,
205 Palladio.
Zenith, 883. Old 'phone, 636-M.

MONEY TO LOAN ON DIAMONDS, watches, furs, rifles, etc., and all goods of value, $1 to $1,000. Keystone Loan & Mercantile Co., 16 West Superior street.

MONEY SUPPLIED TO SALARIED people and others, upon their own notes without security. Easy payments. Offices in sixty-three cities. Tolman's, 509 Palladio building.

Furniture and salaried loans by Union Loan company, 302 Palladio building.

MONEY TO LOAN—ANY AMOUNT from $500 to $5,000 on improved real estate. No delay. J. B. Greenfield, 306 Burrows building.

MONEY TO LOAN ON PERSONAL property of all kinds; low rate; business strictly confidential. Zenith Loan company, 406 Burrows block.

FOR RENT—HOUSES.

FOR RENT—$32.50 PER MONTH FOR A thoroughly modern new eight-room house; bathroom, hardwood floors throughout, hardwood finish main floor, white enamel finish in bedrooms; buffet in dining room; two fireplaces and mantles; clothes chute and gas range, hot water heat, gas and electric lights. Location East end near Twelfth avenue east. Commands fine view of lake. References must be furnished. Whitney Wall company, Palladio building.

FOR RENT — SIX-ROOM HOUSE, ALL conveniences. 522 East Seventh street. N. J. Upham Co., No. 18 Third avenue west.

FOR RENT — SEVEN-ROOM HOUSE, three minutes' walk from Lake avenue; strictly modern, hot water heat. C. H. Graves & Co., First National Bank building.

FOR RENT—TWELVE-ROOM HOUSE, suitable for rooming purposes, at 903 West Fifth street. Apply to W. M. Prindle & Co.

FOR RENT—FOUR ROOM HOUSE. 117 East Sixth street.

FOR RENT—SEVEN-ROOM HOUSE. 106 North Fifty-sixth avenue west. Hartman-O'Donnell agency, 305 Lonsdale building.

FOR RENT — FIVE-ROOM HOUSE, near Clyde Iron works. Inquire 18 North Thirty-first avenue west.

FOR RENT — SEVEN-ROOM HOUSE at Lester Park, water, sewer and bath; $25 per month. J. B. Greenfield, 306 Burrows building.

DANCING ACADEMY.

COFFIN'S DANCING ACADEMY, 18 Lake Ave. N. Office hours, 10 to 12 a. m.; 2 to 6 and 7 to 9 p. m. Zenith, 1218.

SWEDISH MASSAGE.

MARIE GRINDBERENG, MASSEUSE, graduated from Dr. Arvedson's Inst., Sweden. 306 Burrows Bldg. Zen. 1736-X.

MASSAGE TREATMENT FOR RHEUmatism and nervousness at your own home. Address Box 318, City.

A. E. HANSON, MASSEUR. 400 NEW Jersey building. Old 'phone, 1826-K.

FARM LANDS.

LANDS! LANDS! LANDS — THIS means you—Before buying land, send for my free pamphlet giving descriptions of 117 different farms at the lowest price and terms. C. L. West, land office, St. Cloud. Minn.

FOR SALE—HAVE A FEW CHOICE 640-acre valley land homesteads in Nebraska; location free reasonable. J. S. Simmons, 518 Manhattan building.

MINNESOTA—FOR SALE—ONE FARM, about 15 acres, beautifully located overlooking St. Croix lake, within city limits of Stillwater, Minn.; finest equipment of farm buildings and farming tools. For further particulars, price, etc., inquire of owner, George H. Atwood, Stillwater, Minn.

FOR SALE—LANDS IN SMALL TRACTS to actual settlers. Small payments down and balance in fifteen years' time. On or before privilege. Call or address land department, D. & I. R. Railway company, 512 Wolvin building, Duluth, Minn.

BOARD WANTED.

BOARD WANTED—TWO MEALS A day in private family, by two young men; must be centrally located. Address Waldorf Shoe company, 312 West Superior streett.

One Cent a Word Each Insertion—No Advertisement Less Than 15 Cents.

HELP WANTED—MALE.

MEN WANTED.

SAWMILL—Laborers, sorting shed men, lumber pilers, teamsters, $2.00 to $2.25 per day.
Railroad men for Wisconsin, Minnesota, Dakota, Montana. Free fare. 160 bark peelers, $2.50 per cord. Rockdrillers and foreman in city.
Men for haying, land clearing, city work, docks, etc.
NATIONAL EMPLOYMENT CO., No. 5 South Fifth Avenue West. Established 1882. Telephone 376

Learn barber trade. Special opportunities this month. Ill. Cat. free. Moler Barber Col., 27 E. Nic. av. Minneapolis. Est. 1893.

WANTED—GOOD NAILING MACHINE hand and two cut-off sawyers for box factory. Call in person, W. H. Rieckhoff company, New Duluth.

WANTED — MAN EXPERIENCED IN grocery business; must be able to take charge of stock and take and sell orders; give experience and references with application. Address O. 81, Herald.

WANTED — ABLE-BODIED MEN BEtween ages 19 and 35 for U. S. marine corps. Must be native born or have first papers. Excellent opportunity to see the world. Good pay, clothing, rations, quarters, medical attendance free. Apply at Marine Recruiting station, 6 South Fifth avenue west, Duluth, Minn.

BUSINESS MEN
BUSINESS MEN
BUSINESS MEN

Supplied with competent stenographers and accountants, FREE OF CHARGE.
Apply to
W. C. McCARTER, Business University.

WANTED — BOY WHO LIVES IN Oneota, to take charge of Herald route. Apply at once, Circulation department.

WANTED — CLERK FOR EMPLOYment office; must be able to talk Scandinavian or French. Apply Sunday afternoon at 4 o'clock at 409 West Michigan street.

TRAVELING SALESMEN EARN BIG salaries, $1,000 to $20,000 a year and expenses. We will teach you to be one in eight weeks by mail and assist you to secure a position with a reliable firm. We place our graduates with the best firms in the United States. If you are ambitious and want to increase your earnings, write for free catalogue, "A Knight of the Grip," and list of good positions now open. Address Dept. 757, National Salesman's Training association, Chicago, Ill., Kansas City, Mo., and Minneapolis, Minn. Write nearest office.

WANTED—EITHER SEX TO MAKE A house to house canvas; nothing to sell; chance to travel. D. Stewart, 522 West First street.

PAINTERS—HEYL'S FINEST ZINC yellow, absolutely permanent, does not blacken as do chrome yellows. Dry colors for painters, lithographers, etc. 50 Maiden Lane, New York city.

WANTED — STENOGRAPHERS AND bookkeepers by U. S. government. Examinations here soon. Demand exceeds supply. Big salaries. Permanent positions. Write for free booklet, I. U., Washington Civil Service school, Washington, D. C.

WANTED — WIDE-AWAKE INventors and skilled men with $10 saved and brains to sell for cash. American Active Artisans Co., Hudson Terminal buildings, New York.

WANTED—CAPABLE SALESMAN TO cover Minnesota with staple line; high commissions, with $100 monthly advance; permanent position to right man. Jess H. Smith company, Detroit, Mich.

WANTED—SALESMAN, SELL RETAIL trade; $75 to $175 per month and expenses or commission. Experience unnecessary. Herminigsen Cigar company, Toledo, Ohio.

WANTED — TEAMSTER; MARRIED man preferred. Duluth Lumber company.

$18 TO $25 WEEKLY WORKING FOR us at home in spare time; experience unnecessary; no insurance, traveling or canvassing. Benedict Co., Drexel Bldg., Philadelphia, Pa.

$210 MOTOR CYCLE OR HORSE AND buggy furnished our men for traveling, and $85 per month and expenses, to take orders for the greatest portrait house in the world. You will receive, postpaid, a beautiful 16 by 20 reproduction of oil painting in answer to this ad. Write for particulars. R. D. Martel, Department 307, Chicago.

WANTED — SHOEMAKER; SINGLE man for repairing only. Call or write. C. Bayo, Hayward, Wis.

GLOVES! ASK FOR THE B. & F. canvas gauntlet and band top glove, made by Brubaker & Foss at Bloodwood, Minn.

WANTED—GENTLEMAN TO MANAGE mail order business which I will establish in Duluth. One having office in business section preferred. Address with six references. Business can be run in with your own. J. Llewellyn King, Williamsport, Maryland.

Wanted—A live storekeeper in each town to take agency for best bread baked; express shipments daily. Particulars Ye Olde Tyme Bakerie, Minneapolis.

WANTED—EVERY MAN AND WOMAN to try Nerv Tablets, the great nerve regenerator, $1 per box. Kugler, Your Druggist, 108 West Superior street.

PIANO TUNING.

C. A. GREGORY, ZENITH 'PHONE, 606.
G. A. PERRETT, ZENITH 'PHONE, 6088.

BUSINESS CHANCES.

BUSINESS CHANCES — WANTED—$150 for six months; good security. W. 72, Herald.

FOR SALE—FIVE-ROOM HOUSE AND lot. 2118 West Seventh street.

FOR SALE ONLY—GENERAL MERchandise and building, about $10,000; inland town; good German trade and territory. Address F. M. Klein, St. Anthony, N. D.

BUSINESS CHANCES—MAKE $2,500 TO $7,500 yearly without capital. We teach you the real estate and general brokerage business by mail; appoint you our special representative; furnish you really salable real estate and investments; help you secure customers and make you quickly prosperous. Particulars free. Interstate Commercial Sales Co., Scranton, Pa.

BUSINESS CHANCES — EXCHANGE: Fine half section improved level Wisconsin farm for stock of merchandise, or hardware up to $8,000 or more. Owner, E. Lindquist, Blue Earth, Minnesota.

BUSINESS CHANCE — FOR RENT barber shop doing A1 business. Owner has to leave on account of ill health. Apply immediately. J. Bordeau, Sparta, Minn.

For Sale—Meat market with lot, living rooms upstairs. All modern, city water, cement walks; doing good business. D. 55, Herald.

One Cent a Word Each Insertion—No Advertisement Less Than 15 Cents.

HELP WANTED—FEMALE.

MRS. SOMERS' EMPLOYMENT OFfice, 17 2nd avenue east. Both 'phones.

RELIABLE HELP ALWAYS TO BE had at Mrs. Callahan's Employment office, 15 Lake avenue north.

WANTED — EVERY WOMAN TO TRY Dr. Le Gran's Female Regulator, guaranteed. Kugler, Your Druggist, 108 West Superior street.

WANTED AT ONCE—CAPABLE NURSE for two children; none under 22 need apply. 1616 East Superior street.

WANTED — COMPETENT GIRL FOR general housework; must be a good cook. 1616 East Superior street.

WANTED—COMPETENT GIRL FOR general housework; no laundry work. Mrs. W. M. Jeffery, 28 South Twenty-first avenue east.

WANTED—AN EXPERIENCED DRESSmaker to sew for one or two weeks in private family. Address O. 96, Herald.

WANTED AT ONCE—MAID FOR GENeral housework; good pay. Apply flat F, Bostwick flats, 423 West Third street. Bring references.

WANTED—YOUNG GIRL FOR LIGHT housework. Call 218 Fourth avenue west.

WANTED — THOROUGHLY COMPEtent girl for general housework. 2032 Jefferson street.

WANTED — GIRL FOR GENERAL housework. 209 West Sixth street.

WANTED — COMPETENT GIRL FOR general housework; good wages. 2116 East Third street.

WANTED — GIRL FOR GENERAL housework. Old 'phone, 1677-K.

WANTED — COMPETENT GIPL FOR general housework. 521 East Third street.

WANTED — LADY SEWERS, MAKE sanitary belts at home; materials furnished; $15 per 100; particulars stamped envelope. Dept. 815, Dearborn Specialty company, Chicago.

WANTED — THOROUGHLY COMPEtent middle-aged woman as working housekeeper, also strong woman with some experience as practical nurse for children; good salary and permanent position to right parties. For further information. Address W. 73, Herald.

WANTED — LADIES, COPY LETTERS at home; spare time; good pay; cash weekly; send stamp. U. S. Advertising agency, 638 Cisco building, Chicago.

WANTED—DINING ROOM GIRL. 28 East Second street, The Mitchell.

WANTED LADIES—TO COPY LETTERS at home; spare time; good pay; cash weekly; stamp for particulars. Royal Manufacturing Co., Elmhurst, Pa.

WANTED—LADY OF BUSINESS ABILity to represent a leading New York corporation; strictly legitimate business. Postoffice box 206 Madison Square, New York.

WANTED — GIRL TO HELP WITH cooking. 2532 West Superior street.

WANTED — GOOD, RELIABLE GIRL at 1510 East Second street; three in family.

WANTED — EXPERIENCED DINING girl. Delmonico cafe.

WANTED—GOOD GIRL FOR GENERAL housework in small family; small flat. See Mr. Dunbar at 608 West First street.

WANTED — GIRL FOR GENERAL housework. 1213 East Fourth street, one that can go home nights preferred.

WANTED—EXPERIENCED GIRL FOR lunch counter and confectionary work. 5532 West Superior street.

WANTED IMMEDIATELY—WOMAN TO cook on farm; easy job; pleasant place; own boss. 710 Torrey building.

WANTED — COMPETENT COOK. MRS. J. B. Cotton, 1617 East First street.

WANTED — COMPETENT SECOND girl. Mrs. G. L. Douglass, 2330 East Fifth street.

JEWELRY AND PIPE HOSPITAL.

E. C. Lange, Manufacturing Jeweler and Repairer. Over 19 West Superior street.

MOVING AND STORAGE.

PEOPLE'S MOVING & STORAGE CO., 207½ West Superior street. Both 'phones, 601.

DULUTH VAN & STORAGE COMPANY, 201 West Superior street.

OPTICIANS.

C. C. STAACKE, 305 NEW JERSEY building, 106 West Superior street.

OPTICIANS—O. F. WENNERLUND, 1925 West Superior street.

BOARD OFFERED.

TABLE BOARD—THE BEST IN THE city for $4 a week. 326 West Third street.

BOARD OFFERED — NICE LARGE rooms, centrally located; modern conveniences; best table board. Zenith 2067-X. 315 West Third street.

BOARD AND ROOM—$5 PER WEEK. Modern conveniences. The Dacotah, 117 West Second street. New 'phone, 1445.

BOARD OFFERED — ROOM AND board, $20 per month. 326 West Third street.

First class board and room. Albemarle, 919 East First. Zenith, 1967-D.

Room and Board—301 East Third street.

FOR SALE—HOUSES.

FOR SALE—NEW HOME, SIX ROOMS; hardwood throughout; gas, electricity, water, sewer, bath. Twelfth avenue east and Fifth street; small cash payment, balance monthly. Eby & Gridley, 510 Palladio.

FOR SALE—FIVE-ROOM HOUSE AND lot. 2118 West Seventh street.

FOR SALE—OWING TO ILLNESS I have a bargain in a house opposite Lincoln park in West end, 6 rooms and bath; small cash payment and easy monthly payment. S. S. Williamson, 515 Torrey Bldg., Zenith 'phone, 1136.

FOR SALE CHEAP — FOUR-ROOM house with barn and chicken coop, in good condition, at $175. C. W. Molander, at the foot of Seventy-first avenue west, West Duluth.

FOR SALE—MY HOME, 5349 LONDON road; ugly enough outside, but inside is one of the most beautiful and convenient houses in Duluth. Might consider long lease to satisfactory tenant. Apply on premises. Franklin Paine.

CLOTHES CLEANED & PRESSED

JOHN MUELLER, 202 WEST FIRST ST.

STOVE REPAIRING.

WE CARRY IN STOCK REPAIRS FOR 10,000 different stoves and ranges. C. F. Wiggerts & Son, 217 East Superior street. Both telephones.

One Cent a Word Each Insertion—No Advertisement Less Than 15 Cents.

ADDITIONAL WANTS ON PAGE 27

PERSONAL.

PERSONAL — DR. BURNETT, DENtist, top floor, Burrows building.

WANTED — EVERY WOMAN, MAN and child that has rough skin or chaps to use Kugler's Karnation Kold Kream, the great skin food, 25c. Kugler, Your Druggist, 108 West Superior street.

Personal—Pupils (new-beginners) for piano lessons. 50c hr., 2701 W. Helm St.

PERSONAL — MRS. GRUNAU AND Miss Peterson, fashionable dressmakers and tailors, for six years with Eugene Lambert, now for themselves, over 212 West First street. First-class work, popular prices. Old 'Phone 1806-K.

PERSONAL—WANTED NAMES AND addresses of heirs at law of Joseph McNally, late of Company D, Fourth Minnesota infantry. Important information furnished. Address Fred D. Mason, Security Mutual Life Bldg., Lincoln, Neb.

LIFE HOROSCOPE FREE WITH ONE year's subscription to "The Psychic" Magazine, dealing exclusively with occult sciences. Send $1, birth date. Kenilworth, distinguished astrologer. 739 Boardwalk, Atlantic City, N. J.

PERSONAL — LADIES, ASK YOUR druggist for Chichesters Pills, the Diamond brand. For 25 years known as best, safest, always reliable. Buy of your druggist; take no other. Chichesters Diamond Brand Pills are sold by druggists everywhere.

PURE, SAFE AND SURE!
Dr. Roger's Tansy Pennyroyal and Cotton Root Pills. A test of forty years in France has proved them to positively cure SUPPRESSION OF THE MENSES. Special price reduced to $1.00 per box. Mailed in plain wrapper. Imported direct from Paris, France, by W. A. ABBETT, Druggist, Duluth, Minn., 201 West Superior Street.

WANTED—PIANO FOR ITS CARE, BY young couple; no children. Call Old 'phone, 652-L.

PERSONAL—HAY FEVER CAN BE cured—Our remedy has worked positive cures. Write for particulars. A-To-Kal Hay Fever Cure Co., Deadwood, S. D.

PERSONAL—MANICURING, MASSAGE, shampooing and scalp treatments. Mrs. J. E. Follette, 813 Torrey. 347-M Old.

PERSONAL—OLD MIRRORS RESILvered. St. Germain Bros., 121 First avenue west.

PERSONAL—CENTRAL BATH PARlors. 24 West Superior street.

ARCHITECTS.

FRANK L. YOUNG & CO., 201 Pal. Bldg.

UPHOLSTERING & REPAIRING.

Piano and furniture refinishing and repairing done by expert workmen. Thompson & Hill, successors to O. Kristensen, 830 East Superior street. Old 'phone, 1202-L.

ED OTT, 112 1st Ave. W. Both 'phones.

MEDICAL.

LADIES — DR. LA FRANCO'S COMpound; safe, speedy regulator; 25 cents. Druggist or mail. Booklet free. Dr. La Franco, Philadelphia, Pa.

FOR SALE—REAL ESTATE.

WILL SELL FOR ALL CASH FOUR lots in Watson's addition to South Superior, Wis.; lots 31, 32, 33 and 34, block 5, within right distance from steel plant works, which is two (2) miles; taxes all paid; for the low cash price of $50 for the whole bunch. Address W 68, Herald.

FOR SALE—FINE CORNER LOT ON Seventh avenue east. Call Nelson, 612 Eighth avenue east.

FOR SALE—COWS.

E. CARLSON ARRIVES WITH A CAR of fresh milch cows Saturday, July 25. Twelfth street and Twenty-second avenue west. Zenith 'phone, 1654-D.

STENOGRAPHERS.

GRACE BARNET, FIRST NAT. BLDG.

CIVIL ENGINEERING.

MINNESOTA ENGINEERING CO. — D. A. Reed, consulting engineer. Surveys, plans, estimates, specifications. Superintendence. Zenith, 633. 408-409 Providence building.

Duluth Engineering Co., W. B. Patton, Mgr., 613 Palladio Bldg. Specifications prepared and construction superintended for water work, sewerage, etc.

ASHES AND GARBAGE.

ASHES AND GARBAGE REMOVED. General teaming. Dick Barrett, 122 Second avenue west. 'Phone 1274-Y.

Removed—Gust Holmgren, 429 South 21st avenue east. Old 'phone 794-K.

ASHES AND GARBAGE — CALL S. Black. Zenith 2115-D.

LOST AND FOUND.

LOST—ON WEDNESDAY, A LADY'S black velvet coat, between Eighteenth and Nineteenth avenues west on Fourth street. Return to H, Herald office.

LOST—ONE PAIR OF GOLD-RIMMED glasses in case; marked A. L. Norberg. Please return to above name. Address, 3 West Superior street.

PICTURE FRAMING.

DECKER'S, 16 SECOND AVENUE W.

GUSTAV HENNECKE, 211 E. SUP. ST.

PAINTING & PAPER HANGING.

PAINTING AND PAPER HANGING—Lowest prices possible. Sorenson & Bergvig. Zenith, 1210-Y.

PRIVATE HOSPITAL.

MRS. HANSON, GRADUATE MIDwife; female complaints. 413 Seventh avenue east. Old 'phone, 1594; Zen. 1223.

PRIVATE HOSPITAL—MRS. ANNA Salmon. Private home for ladies during confinement. Infants adopted, Box 686, Anoka, Minn.

One Cent a Word Each Insertion—No Advertisement Less Than 15 Cents.

FOR RENT—ROOMS.

FOR RENT — TWO FURNISHED rooms for light housekeeping. 223 East Fourth street.

FOR RENT—FURNISHED ROOM; ALL conveniences. 102 West First street.

FOR RENT—TWO PLEASANT FURnished rooms, with board. 320 West Third street.

FOR RENT—Nicely Furnished Rooms. Hotel Zenith, 1 East Sup. St., upstairs.

FOR RENT—TWO NICE FURNISHED rooms, 628 West First street.

FOR RENT—FURNSHED ROOMS. 119 Seventh avenue west.

FOR RENT—TWO NICELY FURNISHed front rooms, with bath and board, for four. 222 West Second street.

FOR RENT—FOUR ROOMS, ALL MODern conveniences. Apply A. H. W. Eckstein, 201 Burrows building.

FOR RENT—FURNISHED ROOM AND board for two young ladies. W. 67, Herald.

FOR RENT — LARGE, WELL FURnished room, bath connected; also single room; all conveniences. 505 East Second street.

FOR RENT—TWO FURNISHED ROOMS suitable for light housekeeping. Call Bon Ton Bakery, 25 West Superior St.

FOR RENT—PLEASANT, FURNISHED room in private family; no other roomer; one of the best views in city; modern flat in every way; hot and cold water, and bath; board if desired. 1129½ East Fourth street. New 'phone, 2268-A.

FOR RENT — NEATLY FURNISHED room, 323 West Fourth street.

FOR RENT — NEWLY FURNISHED room; steam heat, gas, bath; rent very reasonable. 125 Tenth avenue east.

FOR RENT — LARGE FURNISHED room; electric light, bath; $8 per month. 466 Mesaba avenue. Telephone, 1812-X.

FOR RENT — ONE FURNISHED room, $6 per month. 711 West Third street.

FOR RENT—FURNISHED ROOM FOR light housekeeping. 731 West First street.

FOR RENT—ROOMS FOR LIGHT housekeeping. 19 First avenue west.

FOR RENT—FIVE ROOMS AT 2311 West Fourth street.

FOR RENT—FURNISHED ROOM, 207 West Third.

FOR RENT—TWO FURNISHED ROOMS for housekeeping; hardwood floors, gas, use of bath and 'phone; no children. 325 East First street.

FOR RENT — NICELY FURNISHED room; steam heat. Old 'phone 703-L.

FOR RENT—FURNISHED ROOM WITH modern conveniences. 310 West Fifth street. Zenith 'phone, 1718-X.

FOR RENT — TWO FURNISHED rooms; modern conveniences. Call 812 East First street.

FOR RENT—FURNISHED ROOM. 702 West Second street.

FOR RENT—TWO FURNISHED ROOMS for light housekeeping. 323 East Fourth street.

FOR RENT—FLATS.

FOR RENT—$18 AND $20 PER MONTH, including water, new, well-built four-room flats, with bath room; stove heat; will be ready for occupancy on or about Aug. 15. Location central, within five minutes walk of Third avenue west and Superior street. References must be furnished. Whitney Wall company, Palladio building.

FOR RENT—SIX-ROOM BRICK FLAT. 1110½ East Fifth street. Apply 906 East Seventh street.

FOR RENT—FIVE-ROOM FLAT ON Fifth avenue east and First street; gas and bath, $18. C. L. Rakowsky & Co., Exchange Bank building.

FOR RENT — MODERN FIVE-ROOM flat; central location; possession Aug. 1. W. 31, Herald.

FOR RENT — MODERN FOUR-ROOM flat, 831 East Fifth street. Inquire 515 Ninth avenue east.

FOR RENT — FOUR-ROOM FLAT; steam heat, gas and electric light; gas range. 1030 West First street.

FOR RENT—TWO GOOD FLATS, FIVE and six rooms; low rent. Inquire flat 1, 1102 West First street.

FOR RENT—MODERN FIVE-ROOM flat. 1027 West First street.

FOR RENT—THREE ROOM FLAT furnished complete for housekeeping. 215 West Fourth street.

FOR RENT—FIVE-ROOM BASEMENT. 2114 Piedmont avenue.

FOR RENT—FIVE-ROOM FLAT, AUG. 1, 417 Fourth avenue east; light and bath; newly papered. Apply Robert Freeman, 23 West Fourth street.

FOR RENT — FIVE-ROOM FLAT, $23. 1218 East Fourth street.

FOR RENT—TWO TWO-ROOM AND one four-room flats, furnished or unfurnished; gas, electric light and gas range. 1030 West First street.

FOR RENT—FOUR-ROOM FURNISHED flat; bath, electric light and gas stove, until Nov. 1; rent reasonable. Call 512 Lake avenue north.

FOR RENT—FIVE-ROOM FURNISHED flat; water and gas. 906 East Third street.

FOR RENT—MODERN 6-ROOM HEATed flat. La Ferte flats, Eighth avenue east and Superior street; possession at once.

FOR RENT—MODERN FLAT, ASHTAbula Terrace. Apply 596 Lonsdale Bldg.

AGENTS WANTED.

AGENTS WANTED — HERE'S YOUR opportunity; $5 daily and expenses easily made; flatiron shoes, keyless doorlock, Wilson skirt fastener; all fast sellers. For particulars address Dexter Company, Caxton, bldg., Chicago.

WANTED—AGENTS; $36 A WEEK; EXpenses paid; no experience required; photo pillow tops, 30 cents; enlarged portraits, frames; lowest prices; free samples, catalogue. Dept. 44. Ritter Art Studio, Chicago, Ill.

AGENTS WANTED—FOR POST CARDS, beautiful, new, high grade, imported embossed cards, sell fast at big profits. Send 10 cents for samples worth 25 cents. Big catalogue free. Proctor's Post Card House, 649 West Forty-third street, New York city.

PLUMBING AND HEATING.

Plumbing, heating and gas fitting. Walsh & Wells, 332 E. Sup. St. New, 1191-X.

BRAZING.

WE BRAZE CAST IRON. C. F. WIGgerts & Son, 217 East Superior street.

MILLINERY.

M. A. COX, 330 EAST FOURTH ST.

MRS. BRANDT, 114 WEST FOURTH ST.

One Cent a Word Each Insertion—No Advertisement Less Than 15 Cents.

FOR SALE — MISCELLANEOUS.

FOR SALE—1 MAHOGANY ANGELUS piano player, good as new, at $145, with 12 pieces of music; terms of $10 cash and $10 per month. French & Bassett.

Wirth's fly paper; sure death.
Wirth's Hazel cream removes tan.
Use our well known bug killer. Wirth.

FOR SALE — TYPEWRITERS; ALSO for rent; $25 up. Edmont, 116 W. Sup. St.

FOR SALE—SAFES, OFFICE FURNIture, architects' and engineers' supplies, typewriters and supplies. J. S. Ray Co., 406 West Superior street. Both 'phones.

FOR SALE—IRON AND WOODWORKing machinery and supplies, pulleys, shafting, hangers, boxes, etc., new and second-hand. Northern Machinery company, Minneapolis.

FOR SALE—1 MAHOGANY PIANO, ALmost new, at $165; terms of $10 cash and $5 per month. French & Bassett.

NATIONAL CASH REGISTERS
FROM $30 UP.
DULUTH OFFICE, 426 W. SUPERIOR ST.
G. F. SCHONEK, SALES AGENT.

FOR SALE—$125 TAKES $300 NEW, UPto-date piano. 212 West First street, room 6.

FOR SALE—WILL SELL A $400 UPright piano, almost new, for $150 cash. Call at 319 West Fifth street.

FOR SALE—RESTAURANT FIXTURES. I will sell my complete set of restaurant and bakery fixtures, 80-loaf portable oven, at a bargain if taken at once. A good opening in town for a restaurant or bakery, or can ship fixtures out of town. Mrs. Mary Wall, Red Lake Falls, Minn.

FOR SALE—FURNITURE COMPLETE of six-room house; can rent house; modern improvements; price reasonable; chance for young couple. W. 70, Herald.

FOR SALE CHEAP—FORTY CONcrete moulds, almost new. Apply Mrs. Ostrum, 506 Twenty-fifth avenue west.

FOR SALE — 24-FOOT GASOLINE launch, 4½-h. p. roll top, complete with all attachments. Address Anderson, blacksmith shop, corner Grand and Central, West Duluth.

BIG BARGAINS—FOR SALE—ENGINES —Two 20-horse-power Nichols-Shepard engines. I have to sell on very easy terms; no money needed if good security is given; engine in good first-class working order; all ready for sawing or threshing; all fitted up; both inspected and can be run at 120 pounds pressure. Write at once or come and see. W. N. King, Waverly, Minn.

FOR SALE, CHEAP—UPRIGHT PIANO, good condition; mahogany case. 30 Fourth avenue east.

FOR SALE—$6 TABLE LAMP, LADY'S bicycle, good bargain, rug 9x10, single iron bed. Rear 1711 Jefferson street.

FOR SALE—BLACK WALNUT FURNIture, kitchen cupboard, cook stove and bookcase. Upstairs, 18 Dodge block, room 18, Third avenue west.

FOR SALE—ONE BEDROOM SUITE, marble top; one wardrobe, one bookcase, and one dining room table, round top; all of selected black walnut wood. Enger & Olson, 2012 West Superior St.

FOR SALE—$110 WILL BUY A GOOD ebony case, standard make, upright piano; must be sold at once. Korby Piano company, 201 East Superior street.

FOR SALE—1 USED UPRIGHT PIANO, good make, in good condition, $98; terms of $10 cash and $3 per month. French & Bassett.

FOR SALE AT ONCE, CHEAP—RUGS, couch, kitchen range, warming oven, water front; used little. Corner of Grand and Sixty-third avenues west.

FOR SALE—FURNITURE OF TWENty-two room hotel in fine location. Address O. 78, Herald.

FOR SALE — SECOND-HAND ELECtric runabout in first-class condition; complete with top and lamps; very reasonable. Duluth Motor Vehicle company, 28 East First street.

FOR SALE, CHEAP—FURNITURE OF seven-room house. Call 513 Tenth avenue east.

FOR SALE—WE HAVE A NUMBER OF flower horns, both Edison and Victor; regular $4 horns; we are closing out at 75 cents. French & Bassett.

FOR SALE — COMBINATION BOOKcase, davenport sofa, tables, chairs, 5 West Superior street, upstairs, Room No. 1, from 3 to 4 p. m.

IF YOU WANT A NEW GROCER, TRY Thatcher's. 312 West Fourth street. Both 'phones. We trust till pay day.

FOR SALE—ONE 35-FOOT FULL CABIN gasoline launch; one 22-foot and one 18-foot launch. Duluth Gas Engine works.

MUSIC.

MUSIC AND MUSICAL MERCHANDISE OF every description. Edison phonographs, band and orchestra instruments, pianos & organs. Ingvald WESTGAARD, 7 and 9 First Ave., West

Repairing done cheaply on all talking machines. C. C. Novelly Co., 130 W. Mich.

PHONOGRAPHS AND MUSICAL INstruments. Send your orders for popular songs and records to Zenith Music Co., No. 6 East Superior street, Duluth, Minn.

TIMBER LANDS.

WE BUY CUT-OVER LANDS IN ST. Louis and Lake counties. Guaranty Farm Land Co., 416 Lyceum, Duluth, Minn.

I BUY STANDING TIMBER; ALSO cut-over lands. George Rupley, 322 Lyceum building.

SELL US YOUR LANDS AND TIMBER. Hopkins Realty company, 500 Torrey building.

I BUY TIMBER IN COOK OR LAKE counties; also furnish abstracts of title. Alex McBean, 406 Burrows building.

SHELDON-MATHER TIMBER CO., 510 First National Bank Bldg. 'Phone, 1501.

WOODMEN OF THE WORLD.
ZENITH CITY CAMP, NO. 5, MEETS every second and fourth Wednesday at the old Masonic temple, fifth floor. John Haugen, C. C.; A. M. Holmes, banker, 720 West Fifth street, flat E.; Robert Forsyth, clerk, 817 East Second street.

ROYAL LEAGUE.
ZENITH COUNCIL, NO. 161, Royal league, meets in Elks' hall, first and third Monday evenings at 5 o'clock. Charles S. Palmer, archon, city hall; Andrew Nelson, scribe, 309 First National bank building.

U. O. F.
COURT EASTERN STAR, No. 86, U. O. F., meets every first and third Tuesdays in the month at Maccabee hall, 224 West First street. James Kelley, C. R., 518 Fourth avenue east; Harry Milnes, treasurer, room E, 224 W. First. Zenith 2186-X.

SECRET SOCIETIES.

MASONIC.

PALESTINE LODGE, NO. 79, A. F. & A. M.—Regular meetings first and third Monday evenings of each month at 8:00 o'clock. Next meeting July 25, 1908. Work—Reception Grand master and First degree. Edward K. Coe, W. M.; H. Nesbitt, secretary.

IONIC LODGE, NO. 186, A. F. & A. M.—Regular meetings second and fourth Monday evenings of each month at 8 o'clock. Next meeting July 27. Work—First degree. Carl F. Wiberg, W. M.; Hugo R. Burgo, secretary.

KEYSTONE CHAPTER, NO. 20, R. A. M.—Stated convocations second and fourth Wednesday evenings of each month at 8 o'clock. Next convocation, Sept. 9, 1908. Work—Regular business. Newton H. Wilson, H. P.; Alfred LeRicheux, Rec.

DULUTH COUNCIL, NO. 6, R. S. M.—Regular meetings first and third Friday evenings of each month at 8 o'clock. Next meeting, Aug. 7, 1908. Work—Royal and Select Master degrees. Newton H. Wilson, T. I. M.; Alfred Le Richeux, recorder.

DULUTH COMMANDERY, No. 18, K. T.—Stated conclave first Tuesday of each month, at 8 o'clock. Next conclave will be held Tuesday, July 7. Work—Regular business. E. A. Moye, E. C.; Alfred LeRicheux, recorder.

SCOTTISH RITE.

Regular meetings every Thursday evening of each week at 8 o'clock. Next meeting, Aug. 6, 1908. Work—Eleventh and twelfth degrees. J. E. Cooley, secretary.

ZENITH CHAPTER, NO. 25, Order of Eastern Star. Regular meetings second and fourth Friday evenings of each month at 8 o'clock. No meeting until further notice. Carrie Preimuth, W. M.; Ella F. Gearhart, Sec.

EUCLID LODGE, NO. 198, A. F. & A. M.—Regular meeting second and fourth Wednesday evenings of each month at 7:30 o'clock. Next meeting, July 29. First degree. E. G. Wallinder, W. M.; A. Dunleavy, secretary.

DULUTH CHAPTER, NO. 59, R. A. M.—Meets at West Duluth first and third Wednesdays of each month at 7:30 p. m. Next meeting, Aug. 5. Mark degree. J. L. Opperman, H. P.; A. Dunleavy, secretary.

DULUTH LODGE, NO. 28

14 PAGES

DULUTH EVENING HERALD.

14 PAGES

TWENTY-SIXTH YEAR. SPECIAL MAIL EDITION FOR TUESDAY MORNING, JULY 28, 1908. TWO CENTS.

HISTORICAL SOCIETY

HORRORS OF FIGHT

Preyed on Soldier's Mind Until He Became Insane.

Finally Takes Poison in Attempt to End Life.

New York, July 27.—The terrible massacre of men of Company C of the Ninth infantry at Balingiga, Island of Samar, on Sept. 28, 1901, by treacherous Filipinos, when Capt. Connell and more than forty others of the command were boloed to death after fighting in the barracks with even table knives and fists and slaying their foes by sheer valor, even in the throes of death, is pathetically recalled by the case of one of the survivors of that tragic day, Patrick McGuire of Brooklyn, who is in a hospital dying from poison taken with suicidal intent.

McGuire was only 18 years old when he enlisted in the Ninth infantry and was a member of Company C of that regiment at the time of the massacre at Balingiga. He did his part in the valiant attempt the survivors made to drive off their foes and was one of the eighteen to escape. But the horrors of that day when he saw forty of his comrades cut down in cold blood with practically no opportunity to defend themselves, preyed on McGuire's mind, and even after he returned to his mother's home in Brooklyn the horror did not leave him and two years ago his mind failed entirely. He was sent to St. Elizabeth's, the government insane hospital at Washington, and remained there until ten days ago, when he had so far recovered that his mother was allowed to bring him back to Brooklyn. But the old terror was still with him. His mind constantly wandered away and he would spring from his bed at night with cries for "Jim," the "lankie," whose life was sacrificed in the awful massacre in far away Samar. Last night he escaped his mother's watchful eyes and took the poison which the doctors fear will cost him his life.

CAPT. HULL IS THE NOMINEE

Judge Prouty Admits He is Beaten in Race for Congress.

Des Moines, Iowa, July 27.—Saturday brought the end of the long continued contest between Judge S. F. Prouty and Capt. J. A. T. Hull for the Republican nomination in the Seventh Iowa congressional district. As a result of the final official count of the ballots cast in the primaries June 2, and which were in contest in Dallas county Capt. Hull has secured the nomination by a majority of only forty votes.

"We are beaten," said Judge Prouty, and also Attorney Dingwell of Adel, who represented him at the recount of the Dallas returns. "The game is over. There will be no further fighting. I am satisfied that Capt. Hull has forty more real votes in the county than I have. I made the fight of my life for the nomination and carried it as far as I thought that I had a chance to prove that a majority of the legal votes cast were for me. I found out that this was not true as shown by the results in Dallas county and I admit without a minute's hesitation that Captain Hull is the Republican nominee for congress."

BIG PRIZES OFFERED

By Government for Successful Airships at Coming Contest.

Trial Flight to be Made at Fort Myer This Week.

Washington, July 27.—If Capt. Thomas S. Baldwin succeeds in fulfilling all of the requirements of the government in the trial flights of his military dirigible balloon at Fort Myer, he will receive $6,750, while Count Zeppelin will receive $500,000 from the government if all the requirements are fulfilled by his airship. The latter machine is twenty-five times as large as Capt. Baldwin's dirigible.

Yet, Capt. Baldwin contends that in the aeronaut which he has built for the army, he has incorporated new ideas which will be eventually adopted by other nations in the construction of dirigibles. These new features are embodied in the gas envelope of Capt. Baldwin's machine, which differs widely from the Republique, the French dirigible, and the Nulli Secundus, the British military dirigible.

By his own process of vulcanizing rubber, Capt. Baldwin claims to have secured a material that will stand a strain of ninety-five pounds to the

(Continued on page 3, third column.)

OFFICERS OF NATIONAL DEMOCRATIC COMMITTEE

NORMAN E. MACK, Chairman.

UREY WOODSON, Secretary.

C. N. HASKELL, Treasurer.

JOHN I. MARTIN, Sergeant-at-Arms.

CONFERENCE FOR PEACE

Established by the Friends Opens Session in London.

Delegates Received by King Edward and Queen Alexandra.

London, July 27.—The seventeenth universal peace conference, organized by the Society of Friends, assembled at Canton hall here today. Over 100 societies, in sixteen different countries are in attendance. Edwin D. Mead and Benjamin F. Trueblood were prominent among the American delegation. Baron von Hollenben of Germany, and Baroness Bertha Von Suttner of Austria also are present.

The bishop of Carlisle, president of the congress, in his opening address said:

"Nothing has impeded prosperity so much as partisan strife and blind antagonism. They were told to think imperially, but a rider was needed. Let them not act imperially."

King Edward and Queen Alexandra received the delegates at Buckingham palce at noon. The delegates presented an address, to which the king replied as follows:

Addressed by King Edward.

"It gives me great pleasure to wel-

(Continued on page 3, third column.)

LIVING DUMMIES TO TEST FENDERS

Men in Employ of Factories to Take Places of Manikins.

New York, July 28.—Being a fender dummy at $2 a day is a new form of livelihood opened for men out of work b the manufacturers of street car fenders and wheel guards throughout the country. The manufacturers are preparing for a series of tests of their devices under a call issued by the public service commission. These tests are to be held at Schenectady in September and another series in Pittsburg in October.

According to communications received by the public service commissioner there will be no lack of devices for demonstration at the tests and no lack of human dummies to illustrate their workings. One manufacturer of an automatic fender declared that among his employes and other workmen familiar with the fender, he had no difficulty whatever in getting men to act as dummies at $2 a day.

The public service commission in its plans for the tests is counting on the use of manikins made especially for the purpose, to represent a child, a youth and a full grown man, but if all the manufacturers succeed in hiring living dummies there will be no necessity for the use of lay figures.

UNABLE TO GIVE BONDS

Millionaire Sits Up All Night Awaiting Arrival of Judge.

St. Louis, July 27.—Frederick C. Pepper, millionaire president of the Christian-Pepper Tobacco company, who last night in his automobile ran down and perhaps fatally wounded Mrs. Hartwell N. Lyon, a prominent society woman, sat up all night in the captain's office at the Twelfth district police station, unable to give bond. Up to a late hour this morning he was still at the station, awaiting the return to the city of some of the judges, empowered to release him on bond before court convened.

Mrs. Lyon, who was still unconscious this morning, is being attended by her husband, Lt. H. N. Lyon, who was with her when she stepped from a street car and in front of the automobile.

A SECOND MYSTERIOUS SHOOTING CASE STARTLES THE CLEVELAND POLICE

Man Seriously Wounded While in Company With Girl.

Two Men Dash by and Fire at the Sitting Couple.

Case is Similar to Murder in Same Locality Recently.

Cleveland, July 27.—From a bullet wound just over his heart, a young man who is registered as Louis Weber, is said to be dying at Charity hospital. Back of the shooting is a mystery which the police of Cleveland and Cleveland Heights, a fashionable suburb, where it occurred, had not been able to solve early this morning.

The shooting occurred not far from the scene of the Carl Bernthaler and Lena Zeichman murder several months ago and as far as is known, under somewhat similar circumstances. Weber was walking on the heights with a Miss Agnes Atkinson, the police say. Both principals say Weber was shot by two men while the couple was sitting on the grass. The girl helped the young man to the residence of F. P. Root and asked for water. To Mr. Root she said they had been sitting at the side of the road not far from the Root residence when two men dashed through the bushes at the rear of them. She said the men seemed greatly excited.

One held a revolver in his hand and as he ran past them he fired. The bullet struck the girl's companion, passing through his arm and into his breast just above the heart. The men disappeared as quickly as they came, the girl said.

LITTLE KNOWLEDGE

In South America of Pan-American Movement, Says Traveler.

New York, July 27.—On a business trip that began on Dec. 28 of last year, and during which time he traveled more than 12,000 miles, through the countries of South America, Matthew Catuna arrived yesterday on the Seiglinde, having embarked at Rio Janeiro. Mr. Catuna began his labors as a selling agent for an American house in Panama, and went to Peru, Ecuador, Chile, Argentina and Brazil.

"Of all the countries of South America," he said, "Peru stands for everything that is of the United States, and is our true friend. Argentina is the coming country of South America. One thing I noticed is the lack of knowledge of the Pan-American movement, so-called. One is almost inclined to believe it is scarcely known outside of Washington."

INDEPENDENCE PARTY CANDIDATES GET BUSY WITH THE DELEGATES

Hisgen and Howard in Lead for Presidential Nomination.

Headquarters Opened and Followers Are Organizing Campaign.

Platform Likely to Contain Radical Anti-Injunction Plank.

Chicago, July 27.—Delegates continued to arrive today for the national convention of the Independence party, which will be called to order tonight at 8 o'clock in Orchestra hall.

William Randolph Hearst of New York, who is to act as temporary chairman and whose speech will sound the keynote of the party's policy throughout the coming national campaign, has thus far been the dominant factor in the party councils. He has repeatedly declared that he is not a candidate for any office and is seeking nothing beyond the promotion of the best interests of the organization he has rallied around him.

Thomas L. Hisgen of Massachusetts and Milton W. Howard of Fort Payne, Ala., seem to be the leading candidates for the presidential nomination. Mr.

(Continued on page 3, third column.)

PROMINENT MEMBERS OF INDEPENDENCE PARTY

HEARS VOICE OF DYING BROTHER

Twin Sister, Twelve Miles Away, Shrieks and Falls in Faint.

East St. Louis, Ill., July 27.—While her twin brother Fred was being sucked to his death in the quicksands of Long Lake, near Mitchell, Ill., yesterday, Merle Huber, 17 years old, who was twelve miles away at home alone, shrieked and fell to the front porch in a faint. Neighbors ran to her assistance and revived her.

"Fred is dying. I can hear him calling to me. He is drowning, let me go to him," moaned the girl. Marie made frantic efforts to leave the house, but was held back by friends, who assured her that Fred was all right. The girl could not be quieted.

Five minutes later a message came from Mitchell that Fred Huber had been drowned. When the news reached his sister, she again fainted, and up to a late hour last night was in a critical condition.

DUTCH SEND WAR VESSEL

To Venezuela to Protect the Country's Interests There.

Ship Has on Board Minister Dismissed by Castro.

Willemstad, Island of Curaco, July 27.—The Dutch cruiser Gelderland arrived off Willemstad at 6 o'clock this morning. She was ordered to the quarantine station. The Gelderland has on board J. D. De Reus, the minister resident in Caracas of the Netherlands, who was dismissed from Venezuela by President Castro. M. De Reus boarded the warship at Porto Cabello.

At 10 o'clock this morning the Gelderland was ordered to proceed immediately for Venezuela to protect Dutch interests there.

Washington, July 27.—Because of there being strained relations between President Castro and various other Europeans and the American government, the anti-Venezulean demonstrations in Venezuela by the Dutch are attracting considerable attention at the state department and among the rather small

(Continued on page 3, fourth column.)

ALL NEW YORK GOES FISHING

Thousands of Lafayettes Caught at Mouth of the Hudson.

New York, July 27.—All New York went fishing yesterday and will again today. One of the most palatable of edible fish, the Lafayette, which every few years selects the mouth of the Hudson river for a stopping place, is now in New York waters in countless thousands. Beginning Friday and lasting all day Saturday and yesterday, the Hudson river from the battery to One Hundred and Twenty-fifth street has simply been alive with Lafayettes.

Every pier along the water front has been lined with fishermen, fisherboys and fisherwomen. Such a lot of fish has seldom before invaded the river. The Lafayette bite anything. The Lafayette is what is known as a panfish and few are longer than five inches. The average is four. The Lafayette is one of the most voracious of small fish and one of the most delicious as far as edible quality is concerned, for those who caught a mess Saturday were back again yesterday for more. The strings caught seem almost incredible, but here are a few, and by no means record ones: Alexander Mair, 622 in three hours; William Haubner, 845 in four hours; Matt Richardson, 771 in five hours; Walter Dalton, 612 in three hours; William Telts, 110 in thirty minutes. One man had more than a thousand, and although tighty strung, the exhibit was nearly eight feet long and you could not see anything but fish six inches deep. A woman all alone got 500 and sold them to neighbors.

FIVE DROWNINGS NEAR TWIN CITIES

All But One Occur While Victims Were in Bathing.

St. Paul, Minn., July 27.—(Special to The Herald.)—Five persons were drowned in the lakes and river about the Twin Cities yesterday. John Greccrba, aged 18 years, and a companion, whose name has not yet been learned, were drowned in the Mississippi river near South St. Paul last night, while bathing. John Peterson, aged 22 years, was drowned in Bass Lake, near St. Paul, yesterday. Ralph Stedman, aged 18, was drowned by being thrown from a sailboat in Lake Harriet in Minneapolis yesterday. Frank Byron, aged 16, dived for Stedman and brought him to the surface by grasping his hair, but Stedman struggled loose from Byron's hold and the latter then nearly exhausted had to fight to save himself. Paul Wing, aged 17 years, was drowned in Lake Minnetonka late yesterday afternoon while bathing. Wing dived from a dock and evidently struck his head against the bottom. He came up once after remaining under for some time, but immediately sank again. Wing's body is the only one recovered so far.

TAFT HAS BUSY DAY

Confers With Committee on Final Arrangements for Tuesday.

Ohio State Leaders to Meet to Talk Over Situation.

Cincinnati, July 27.—What promised to be an exceedingly busy day of political conferences, committee meetings and general preparation for the notification ceremonies tomorrow, was begun early by Judge Taft. He appeared at his offices in the Hotel Sinton shortly after 8 o'clock and immediately the work was on. Arthur I. Vorys, who has been the final authority in making the notification arrangements, was the first to be given an audience. The program for tomorrow was carefully gone over and approved.

A meeting of the state central committee has been called at the hotel this afternoon at which Mr. Taft will be present. The real purpose of this meeting is explained to be to bring the state leaders into close touch with each other and the situation.

The early trains brought in many members of the notification committee and county and state leaders. The many decorations in the way of flags, streamers and bunting already in place and the activity in continuing this work, gave the city a gala appearance.

At the morning's conference on the notification day plans, Chairman Warner of the notification committee, the local arrangements committee and Arthur I. Vorys were present with Judge Taft, who declared that everything was entirely satisfactory. The purpose of the meeting was to familiarize everybody with the plans. After the conference Judge Taft went to a photographer and then to an oculist, where he said he wanted some glasses that would stay on over his ears. He next went to the residence of his brother, Charles P. Taft, to spend the time quietly until the afternoon conference with the Ohio committeemen and candidates.

NOW SEE WHO IS HERE

The first national convention of the Independence League is being held in Chicago.

DEFECTIVE PAGE

WEATHER—Partly cloudy and cooler tonight and Tuesday, with possibly local showers.

'BULLY NEWS'
FOR EVERYBODY!

The Oak Hall is selling out every one of its Men's and Young Men's Summer Suits at one price tomorrow—be early:

Former Prices Were $35 $30 $28

$10

Former Prices Were $35 $30 $28

It's a mighty fine opportunity to secure a high class Suit for a price that will not commence to pay the wholesale cost. The Oak Hall don't care if you select a $35, $30 or $28 suit, you pay but a ten spot.

AND THAT'S NOT ALL AT THE OAK HALL
AS THE FOLLOWING WILL PROVE TO YOU:

BOY'S CLOTHING 1/2 AT EXACTLY HALF PRICE

$1.25 and $1.00 Negligee Shirts 69c

OXFORD SALE **TAN SHOE SALE**

Everyone can be Fitted at this Store.

Oak Hall Clothing Co.

Fourth Ave. W. and Superior St.

TWO MORE HERALD EXCURSIONS

Many Will Enjoy the Delightful Lake and River Trips.

Two more grand Herald outings for almost noting tomorrow! The beautiful and winding river trip to Fond du Lac, on the staunch steamers Newsboy and Mascotte; the breezy, invigorating lake trip to Two Harbors, on the palatial steamer America. Both trips are ideal, and offer healthful enjoyment to the entire family. Those who leave on the 9 a. m. trip to Fond du Lac on the Newsboy have four hours at Chambers' Grove, a picnic ground without a peer. The afternoon trip on the Mascotte is for those who do not desire to leave the boat, but are allured by the magnificent scenery along the sylvan St. Louis, now at its very best.

The lake excursion, which leaves Booth's dock at 4 p. m., takes one away in a few minutes from the heat and bustle to the bracing breezes and eternal charm of old Lake Superior. This, too, is quitet a family affair and makes a hit with young and old.

Tickets are now on sale at The Herald office. The fare for the round trip to Fond du Lac is only 25 cents; to Two Harbors, 30 cents.

THOSE WHO HAVE PASSED BEYOND

St. Louis, July 27.—Louis F. Snow, one of the most prominent insurance men in the Middle West, died here yesterday, aged 66 years. He was a brother of E. G. Snow, president of the Home insurance company of New York.

Chicago, July 27.—Mrs. Don Farnsworth, whose husband managed Charles A. Towne's canvass for the Democratic vice presidential nomination died here today after a honeymoon of only three weeks. Mrs. Farnsworth before her marriage was Miss Edith Baskett Mulleron of Brownsville, Tenn. Mr. Farnsworth is known in business and political circles at New York and Chicago as well as in other parts of the country. Mr. and Mrs. Farnsworth made their honeymoon trip to the Denver convention.

F. W. UPHAM ASSISTANT TREASURER FOR G. O. P.

Chicago, July 27.—Frank H. Hitchcock, chairman of the Republican national committee with the consent and approval of George R. Sheldon, the national treasurer today announced the appointment of Frederick W. Upham of Chicago as assistant trea-urer. It was also announced that offices for Mr. Hitchcock and his associates had been secured in the New Harvester building, 234-267 Michigan avenue. This is a block south of the Auditorium Annex, where the Democratic headquarters will be located. Mr. Hitchcock's offices will be ready for occupancy Aug. 1. Mr. Hitchcock will leave for Cincinnati tonight.

Flowers.

Flowers are among the luxuries of life, for which a steady demand has been created as civilization has advanced.. Our forefathers were content to cultivate them for a brief season of the year to enjoy them while the summer lasted; but the present generation demands them the year around. There is also a growing demand for golden grain belt beer which is the greatest home beverage ever known. It is brewed from the best materials in a better way than other beers and should have a place on your home table. Order Duluth branch Minneapolis Brewing company.

SUPERIOR NEWS

WORK IS BEGUN.

Contractor Grading for New Railroad to the Steel Plant.

The United States Steel corporation today began work on the new terminal railroad two and a half miles west of the Superior city limits at Pokegama Junction. The company will grade on the military road to the end of the bridge across the St. Louis river at this end of the line. John Lindquist has the contract for the grading work.

Inspect Old Road.

The members of the town board of Superior today inspected the old military road, to estimate the probable cost of putting it into shape for travel. They were accompanied by Chairman Henry Ward, and a special committee from the Commercial club, of which L. E. Waterman is chairman. It was estimated at a meeting of the Commercial club committee Saturday night that the improving of the road would cost from $1,500 to $2,000.

Will Open Bids.

At 2 o'clock Tuesday afternoon, bids on the construction of Superior's new high school building, will be opened at the office of the board of education in the city hall. It is expected that there will be sharp competition, as several local and out of town contractors have been figuring on the proposition. The plans for the new building have been on file at the offices of the building exchanges of Superior, Duluth and Minneapolis for several weeks. The estimated cost of the building is $274,000, of which the board has on hand $50,000 to start the work.

PERSONAL

Stanley L. Mack of the repertorial staff of the Eau Claire Leader, was a visitor in the city yesterday and today.

Edward A. Silberstein of the Silberstein & Bondy company left today for the Eastern markets in the interest of the concern.

J. G. Ketcham left Sunday on a business trip to St. Paul and Chicago.

Miss Laura Tousignant and Miss Mary McManiman of Ironwood, Mich., are visiting with Miss Ellen Anderson of 211 East Fourth street.

Mr. and Mrs. Jack Hoeffler of Terre Haute, Ind., and D. R. Smith of this city, have returned from Ely, where they have been visiting Mr. and Mrs. F. L. Cowen, whom they accompanied on a camping and fishing trip to Prairie Portage, Basswood lake and Hunter's Island, on the Canadian border.

E. P. Towne left this afternoon for Minneapolis on the Northern Pacific road. He will take part in the Minnesota State Golf tournament.

Ladies' Turkish Baths. Knauf Sisters.

GIFTS TO THE BARBER.

Cash is not the only shape in which gifts come to the barber. Here was one in the form of a spray of apple blossoms brought in by a customer who has a country place out somewhere on Long Island. The barber had put in a glass of water and set it in a central place by itself among the bottles and things on the shelf in front of his chair—a spray of apple blossom, with all the apple blossom's delicate beauty says the New York Sun.

It is no reproach to the barber to say that at first he didn't know what they were, for he was born and brought up in the city; and for that matter there were plenty of customers in the shop in the course of the day who didn't know what they were any more than he did; as, for instance, one customer coming in along in the afternoon who, his eye falling on the blossoms as he took his seat in the chair, asked of the barber:

"What you got there?"

"Apple blossoms," says the barber.

"Is that so?" says the customer, as he surveys them with new interest.

"Yes," says the barber, "that's what a customer of mine who knows tells me, and there are two or three barbers here in the shop that know and that's what they say, too.

And this customer looked them over again with keener interest still, his recollection bringing gradually other apple blossoms back to him with which to compare these, and these were apple blossoms, sure enough, some of them not yet opened, still of the unfolded blossom's beautiful pink, and some opened with their petals of the apple blossom's delicately tinted pinkish white. And then he smelled of the blossoms, and they had the apple blossom's delicate woody fragrance.

Yes, sir; they were apple blossoms all right, a lovely spray of apple blossoms here in a city barber shop. And then the customer sat back and got shaved.

COMES HERE FOR BEARS

Kansas Man Wants to Buy Forty Black Ones.

Must be Hardy Brutes Able to Stand Travel.

Wanted—Forty bears!

Must be hardy and able to bear the fatigues of one-night stands.

No previous experience is necessary.

A splendid chance for rising young bears with aspirations to enter upon a theatrical career.

C. W. Parker of Abilene, Kan., who is at the Spalding today, is in need of forty bears. He wants them for his shows, which at the present time are touring the country, and he is willing to pay a substantial price for every one that is secured for him.

Mr. Parker is going to put on a burlesque on the weaknesses of municipal life. For instance there will be a scene where houses, stores and a saloon are in view of the audience. Bears will represent aldermen, grafters, hangers-on and policemen. One scene will represent a saloon where the closing hours are being terribly abused, and the policeman is simply looking the other way. Occasionally he tarries long enough to have the itching of his palm relieved.

But, all joking aside, Mr. Parker really wants the forty bears. The reputation of Duluth as a center of the frolics of bruin has come to his notice, and he believes that he can secure at least some of the needed animals in these parts.

He has secured some already. But he wants many more, and in pursuit of the animals he will travel over the Head of the Lakes region, urging trappers and hunters to go out and bring back some lagging specimen.

There will be "Teddy" bears in the production, but they are back in Abilene, Kan., at the present time, rehearsing the parts they are to play in the "Bear of the Hour" production. Mr. Parker wants rugged bears of the Northwest, which can stand many one-night stands and the hardships of the road, so he has come to the region that is famous for its bears and makes his offer to the bear hunters.

CITY BRIEFS

Have Your Magazines Bound.
Thwing-Stewart Co. 'Phone 114.

Divorce Case On.

The case of Mrs. Jennie Hallgren against Andrew Hallgren, suing for divorce, is being heard before Judge Cant today. Mrs. Hallgren alleges abuse and statutory offenses, and desires a divorce, with alimony and a division of property. Mrs. Hallgren testified this morning that she furnished Hallgren with money some time before the wedding, gave him money to buy a new suit for the affair, and paid the minister who performed the ceremony, and the hackman who drove them away.

Guardian Released.

In the matter of the application of Christina McNevin to be released from the guardianship of Josephine Droz, incompetent, Judge Middlecoff this morning granted the release, and will appoint a new guardian in the near future. Mrs. Droz was a few months ago committed to the St. Joseph's home, but did not want to go, and is still in the city. She is over 80 years of age, and is addicted to the excessive use of intoxicants.

Samaritans Plan Affair.

Alpha Council, Modern Samaritans, will enjoy a social night Thursday evening, July 30, at their council chamber in Elks' hall. The entertainment committee arranging a program of music and addresses by prominent Samaritans and have secured some of the best talent. The program will be announced later. After the program the floor will be cleared for dancing and refreshments will be served in the banquet hall.

Goodman Leaves Town.

William Goodman, arrested Friday on the charge of trying to short change Alderman Trevillion in his grocery store on Lake avenue, changed his plea to guilty in municipal court Saturday, after pleading not guilty earlier in the day, and was sentenced to 90 days in the county jail. Sentence was suspended on condition that he leave town, and remain away for two years.

Pavement Needs Fixing.

The cedar block paving in front of No. 3 fire hall at the corner of Third street and First avenue east is in very bad condition, and people residing in that vicinity have joined with the firemen in asking the city to make necessary improvements.

Short Change Artists.

Two short-change artists are working in Duluth, but have not met with any great success so far. They got the Sunbeam theater on West Superior street for $10 last evening, one of them handing a $10 bill in payment for a ticket, and then hurriedly shoving 10 cents through the window and taking both bill and change for the bill.

Returned to Iowa.

C. E. Miller, arrested in Duluth on the charge of wife desertion, was taken back to Albia, Iowa, last night, where his wife resides. Miller is the left-handed tinner who was arrested the other day by the police when seen extracting a chew of tobacco from his mouth with his left hand. The police had been told to watch for a left-handed tinner.

Fawcett Files Affidavit.

Hugh Fawcett, a well-known local contractor, has filed his affidavit for nomination as commissioner of the First district, on the Republican ticket. The office is now held by E. M. Patterson, who is not a candidate for renomination or re-election. Alexander Fraser has also filed for the office.

Schutte Arrives.

Fred Schutte of St. Paul, who was recently appointed state grain weighmaster at Duluth, to fill the vacancy caused by the death of J. B. Sutphin, has arrived in the city to take up his new duties. He came last evening, accompanied by Judge Ira B. Mills, of the state railroad and warehouse commission.

Spread Is Averted.

Danger of an epidemic of diphtheria at the Children's home, is said to have been averted. Members of the health department and those in charge of the institution got busy after one of the employes was taken to the hospital with the disease last week, and precautions were taken which preclude any farther cases developing.

Eight Schriners Arrive.

Eight Boston Shriners arrived in Duluth yesterday and will be entertained today by members of Aad temple. They have just returned from Yellowstone park, which they visited after the conclave at St. Paul was concluded.

Prevents Collision.

N. F. Hugo of 2407 East Third street badly smashed his automobile Saturday in trying to avoid a collision with a pedestrian at Nineteenth avenue east and Superior street. The man became confused at the approach of the machine, and failed to get out of the way. Mr. Hugo deliberately turned his auto into the curb stone to keep from running over the man. Mr. Hugo himself, was somewhat bruised up.

Hummers Win Game.

The Hummers defeated the Hunter's Park ball team at Lakeside yesterday by a score of 20 to 0. The batteries were Halkett and Peterson, Robinson and Taber. The Hummers have challenged the Duluth Heights and Hazelwood teams.

Hold Open Meeting.

An open meeting of the Women's league No. 230, will be held in Kalamazoo hall this evening. W. E. McEwen will speak.

Herald Excursions Tomorrow.

Tickets are now on sale at The Herald office for The Herald excursion tomorrow to Fond du Lac and Two Harbors, which the warm weather makes particularly attractive. The steamers Newsboy and Mascotte leave on the Fond du Lac trip at 9 a. m. and 2 p. m. and the steamer America on the Two Harbors outing at 4 p. m.

Peddlers Arrested.

James Hamilton, Orville Seaton and Clarence Barber were arrested this morning charged with peddling without a license. Hamilton pleaded not guilty, and his hearing was set for July 30. The others pleaded guilty, and they were continued for sentence until July 30.

Jumped Board Bill.

John Birdzick, brought back from Minneapolis because he jumped a two weeks' board bill in Duluth, was fined $50 and costs, or sixty days in jail, by Judge Cutting in municipal court this morning.

Fire Destroyed Tents.

Fire broke up a happy camping party on the vacant lot at the corner of Eighteenth avenue east and Jefferson street today. A number of the small boys of the neighborhood had established tents manufactured of old burlap and were having a great time with their encampment, but this morning they built a fire in proximity to one of the "tents" and the inflammable material caused a small sized conflagration. The boys intend, however, to put up more tents as soon as they can get the material together.

Forfeited Bail.

George Professor and N. Collins, who fought on Superior street last night over the price of a shoe shine, both forfeited $5 bail in police court this morning.

Paving Completed.

The paving of Twelfth avenue west has been completed, and P. McDonnell has started work on the second section of Third street, between Twenty-second avenue east and the Harrison division. Contractor Johnson will start work on the Second street paving this week.

New Company Formed.

The Maple Leaf Mining company filed its articles of incorporation with the register of deeds this afternoon. The incorporators and directors are George H. Crosby, E. B. McLeod and A. J. McLennan. The company is capitalized at $50,000 and purpose to mine and smelt copper and iron ores.

Will Finish Program.

Next Wednesday afternoon the Duluth retail grocers will finish their program for their annual picnic which the bad weather last Thursday interrupted. All the contests and games will take place at Lincoln park and it is expected that the attendance will be large. Besides the bread-baking contest there will be some interesting athletic events and a prize waltz at the pavilion. There will be dancing at the pavilion Wednesday afternoon and evening.

The finest tea grown in the world is the standard of quality used in preparing "Salada" Tea. Sold only in sealed lead packets.

TOO LATE TO CLASSIFY

One Cent a Word Each Insertion—No Advertisement Less Than 15 Cents.

EVERY HEAD OUGHT TO HAVE A thorough shampoo at this time of the year—to enliven the scalp—clean it and promote the growth of hair. We render the highest class service in shampooing, hair dressing, manicuring and facial treatments. We solicit a call from you. Miss Horrigan, over Gidding's store; take elevator.

Smoke those good cigars, La Dulla (domestic) and Alvaro, (Key West.)

WANTED AT ONCE—MAN AND wife, cook and dishwasher. Old, 1926-L.

LOST—LADY'S GOLD WATCH BETween Lowell block and Delmonico Cafe, name on back of case; return to Delmonico for reward.

BOARD AND ROOM OFFERED—NICEly furnished front room, suitable for two; good table board. The Wellington, 10 West Second street.

WANTED—FEMALE COOK. 10 WEST Second street; private boarding house.

SKILLFUL SCALP TREATMENT. Switches and puffs to order. Miss Kelly, opposite Glass Block.

JUST NOW IS THE RIGHT TIME OF the year to let us photograph your house and lawn. We do it right. Call Fenney & Adams, 1528-X, Zenith.

MARRIAGE LICENSES.

Burton S. Miller and Minnie Wolfgram.
Claude Belmont and Caroline Price.

BIRTHS.

SJOBLOM—A son was born to Mr. and Mrs. Victor Sjoblom, 629 West Fourth street, July 22.
OLSON—A son was born to Mr. and Mrs. Carl Olson, West Duluth, July 19.
MATTSON—A daughter was born to Mr. and Mrs. Hans Mattson, 473 Magellan street, July 9.
LYONS—A daughter was born to Mr. and Mrs. A. W. Lyons, 5208 Ramsey street, July 5.

DEATHS.

MUNSLOW—H. A. Munslow, Duluth Heights, 6 years old, died July 26.
WENDELL—Andrew Wendell, Garfield avenue, drowned July 23.
BLAIR—H. S. Blair, 53 years old, died at the poor farm July 20.
KEMPPANISN—Annie K. Kemppanisn, 20 years old, died at St. Luke's hospital July 23.
POULIN—Jerry Poulin, 13 years old, of 1011 Garfield avenue, died July 24.
WAHTILA—Emil Wahtila, 40 years old, died at St. Luke's hospital July 21.
DUNN—Mrs. Annie Dunn, 206 East Fourth street, committed suicide July 24, 34 years old.

BUILDING PERMITS.

To J. L. Travers, remodeling store front on East Superior street, between Lake and First avenues...	$1,500
To I. O. O. F. lodge No. 168, repairs on stone building on Central avenue, near Grand avenue..	200
To James McCahill, new floor to brick dwelling on East Superior street	400
To E. Bloedel, frame dwelling on East Sixth street, between Third and Fourth avenues east	2,000
To J. Melnelle, addition to frame dwelling on Superior street, between Eleventh and Twelfth avenues west	150
To W. F. Schnuckle, stone basement on Gilbert street, between Michigan and Pacific avenues....	300

FLORISTS AND DECORATORS.

EISCHEN BROS., 121 WEST S'P. ST.

Correct Dress For Women

Giddings' *First Ave. W. and Sup. St.*

Nothing Escapes the Pre-Inventory Price Cutting

Such Suits as These Sacrificed:
White Serges, Rajah and Cloth Garments.

Every White or Colored Linen Suit Has Been Cut 1/3 of the First Price

Prices on Fancy Linen and Lace Coats have been considerably lessened. One-Third is the exact amount.

Rajah Silk and White Serge Suits

$25.00 for regular $39.50 value | $31.50 for regular $45.00 value
$27.50 for regular $42.50 value | $35.00 for regular $49.50 value
and so on up to the highest price.

Silk Runabout Dresses at Near Half

$21.50 $22.50 $12 | $24.50 $25.50 $13 | $27.50 $29.50 $15.50

Prices Drop Among Sheer Dresses

White, pink, blue, lavender and corn in fine French Batiste and Lingerie Cloths.

$7.50 values, now at..... $5.00
$14.50 and $15.00 values at..... $10.00
$16.50 and $17.50 values at..... $11.65
$25.00 values, now at..... $16.65
$35.00 values, now at..... $23.25

Women's Tub Walking Skirts

Motor Cloth and Linens in white and colors.

$4.00 values, now at..... $2.65
$5.00 values, now at..... $3.35
$6.75 values, now at..... $4.50
$7.50 values, now at..... $5.00
$8.50 values, now at..... $5.75

More expensive Skirts at proportionate reductions.

Correct Dress For Women.

Giddings' *First Ave. W. and Sup. St.*

Combination Garments At Inventory Prices

Snug fitting combination garments in fine Nainsook and Lawn Cloth.

$1.75 and $2.50 values..... $1.25
$2.50 and $3.50 values..... $2.00
$3.75 and $4.00 values..... $2.75

The above comprise both combination Drawers and Corset Covers and Corset Covers and Skirts.

SPECIAL VALUES In Combination Garments At $1.00

FIRST AMERICAN GLASS.

The first American glass factory was erected in the town of Temple, N. H. Washington in his diary, speaks of glass being made in New Haven, Conn., in the year 1789, says the Crockery and Glass Journal.

One would suppose by the language he uses that he consideres it a new and quite extraordinary affair. It was nine years previous to this, and during the very war whose issue first enabled the country to commence its own manufacturing, that Robert Hewes of Boston began to carry out the project which he had long conceived, but had hitherto found impracticable, if not impossible, under English rule—that of making glass in America for America.

In 1780 Mr. Hewes selected a site for his factory secure from the British forces (his glassblowers were Hessians and Waldeckers—soldiers who had deserted from the British army) and he must have had an eye for the beautiful in nature. He chose a spot on the north slope of Kidder mountain near its base. To the northwest Mount Monadnock rears his granite vrown, standing like a giant sentinel; to the north, and running east, are the Temple mountains, bold and precipitous; to the east a beautiful valley holds in its embrace the towns of Wilton, Milford and Nashua, while to the northeast Joe English hill and the Uncanernucks mountains conceal the city of Manchester.

The place is now reached by a two mile walk over an old road, long a stranger to travel other than to grazing cows and nature loving tourists. The stone work about the ovens and the foundations of the building are all that now remain to remind us that here was another example of the American people's struggle for independence.

CURES FOR INSOMNIA.

New York Sun: "In my own case," said Mr. Phligminthrow, "I find that insomnia proceeds largely from worry over money. My nerves are all right and I have a castiron stomach. I can eat anything and enjoy it, and as a general proposition life looks pretty rosy to me; but still I do occasionally have nights when I can't sleep, when I lie awake worrying over how I am going to make both ends meet.

"I never deliberately consider financial questions at night, but I do find that sometimes—and this may be after a most completely comfortable evening—financial questions obtrude themselves upon me after I have gone to bed.

"To stave off these unpleasant questions and enable myself to forget them so that I could go to sleep, I have tried various familiar methods; I have got out of bed and stood up to make myself tired; I have recalled and dwelt on pleasant journeys; I have counted from one up to a million, more or less; I have said the alphabet backward over and over again; I have tried many things; but do you know what in my case I find most efficacious? It is a story that I tell to myself about how I am going to become comfortably rich and thus free from all financial troubles.

"It took me a considerable time to build up this story in such shape that it just suited me, so that it seemed natural, like something that might have happened, you understand, and then I filled in the amount that was coming to me, making that enough so that the income from it would be sufficient to provide for all ordinary wants and as well for a few modest luxuries, including a little travel—a pleasant prospect to dwell upon. And by the time I had this story completely built up it took me some time to tell it to myself, with that snug little fortune that was to save me from all financial worry coming in at the end.

"And then when those money questions used to pounce on me after I'd gone to bed and threaten to keep me awake, I'd start off and tell myself that story, as in truth I have done many times. And sometimes I'd have to tell it to myself two or three times over in succession to drive away the spectre, and then again once would do, that money coming in at the end of it soothing me to sleep, and then I have sometimes not even been compelled to tell it all through once; I have fallen asleep before I had finished it, before I got the money, so sure was I that it was coming to me."

To advertise your real estate twice as much as another man advertises his does not indicate that you are twice as anxious to sell as he is—but that you know twice as much as he does about how to sell.

CHURCH POPULAR WITH LOVERS.

Wide World Magazine: The little church of Absam, near Innsbruck, enjoys a reputation which is probably unique of its kind.

It is a popular superstition that couples united within the church of Absam, especially during the month of May, are assured of unclouded happiness during the whole of their wedded life.

This idea brings scores of lovers to Absam, and during May in particular the familiar notice, "Come early to avoid the crush," might very well be displayed outside the building.

School teachers and trained nurses are enthusiastic advocates of the use of a mild, pleasurable physic for old and young, such as Blackburn's CascaRoyal - Pills, which can be obtained of druggists in this city.

ON THE IRON RANGES

FIRE DESTROYS SPRUCE HOUSE

Eight Hundred Dollar Loss in Early Morning Eveleth Blaze.

Eveleth, Minn., July 27.—(Special to The Herald.)—A still fire alarm was rung in early this morning from the Spruce location, where a large two-story dwelling house was burning, but when the firemen came they could do nothing with the fire. Although the house was occupied, no one was in at the time of the fire. The origin of the fire is unknown. The building was burned to the ground. The loss is estimated at $800.

MAY WORK SHAGAWA.

Rumored That Famous Property is to be Opened Up.

Ely, Minn., July 27.—(Special to The Herald.)—If current rumors are to be credited work in the Shagawa mine on the famous Section 30 property, near here, will be resumed and the shaft, now down 800 feet, will be sunk deeper. This report is based on the recent visit to the Vermilion range of D. M. Philbin and others interested in the property.

The Iron Range railroad will soon begin the construction of a spur from the Winton extension to the Shagawa mine. Ore has been encountered in two places in the shaft but the main body has not been struck. The property is believed to be richly mineralized and the owners hope to make a great mine out of it.

CLEARWATER FARMERS VISIT

Look Over State Experimeat Station at Grand Rapids.

Grand Rapids, Minn., July 27.—(Special to The Herald.)—A delegation of Clearwater county farmers, and others, about 100 in all, came here Saturday on a special car attached to the Great Northern train and proceeded to the state experimental farm, where they were entertained by Supt. A. J. McGuir. After looking over the state farm many went to Coleraine and Bovey and examined the mines.

The Clearwater county citizens are endeavoring to promote agriculture in their part of the state and they are specially interested in dairying. They were greatly impressed and delighted with the system of dairying carried on at the state farm. They were pleased with the reception accorded them by Supt. McGuire.

PAVING IN COLERAINE.

Work is Soon to Start on Roosevelt Aveaue.

Coleraine, Minn., July 27.—(Special to The Herald.)—Arrangements have about been completed with contractors for the street paving and cement walks on Roosevelt avenue, and it is expected that work will be commenced on these improvements within the next two weeks. A large steam roller has also been ordered to improve the various other streets and avenues.

A crew of Great Northern surveyors arrived here the first of last week and commenced work laying out the proposed roadbed for that road, which is to be built in here in the near future. In all probability the Nashwauk branch of the Great Northern will be extended to this point.

Mrs. E. F. Lapzon left Thursday for Duluth in response to a message announcing the serious illness of a sister, who was operated on in St. Mary's hospital.

ENGLISH RULE DENOUNCED.

Hindoo University Man Scores Present Conditions in India.

Eveleth, Minn., July 27.—(Special to The Herald.)—Saturday evening in Uranla hall, Pundit Krishna of the Bombay university, India, and a Hindoo, told a fair sized audience something gabout the English occupancy of India. He said that 95 per cent of the products of India went to England and that in the past fifteen years about 45,000,000 people have died of hunger. The priests and bishops live on the fat of the land, he declared. India is very rich in its products, according to Krishna, but the English take all of it for themselves. Instead of sending missionaries to the countries of Asia he believes they ought to stay at home and try to do away with the great evil of child labor.

DISTRICT K. OF P. MEET.

Delegates From Lodges of Range Towns Are at Eveleth.

Eveleth, Minn., July 27.—(Special to The Herald.)—The Knights of Pythias are holding their district convention here today. Delegates from Aurora, Chisholm, Hibbing and Biwabik and other points are attending the convention. The local lodge has made elaborate preparations to entertain the visiting lodge men and their wives. In the afternoon a picnic is to be given at Cedar lake, while in the evening, after the ceremonies and business of the convention, a banquet will be served in Castle hall. W. J. Davey of the Eveleth lodge is special district deputy grand chancellor for the occasion.

EVELETH CIVIC LEAGUE DISCUSSES SALOON EVIL.

Eveleth, Minn., July 27.—(Special to The Herald.)—The Civic league, which has been in existence for the past three months, held the second of their meetings last night in the Wahlon Laade hall. The meeting drew quite a number of people who are in sympathy with the temperance movement. The meeting was first addressed by Mr. Mattson, president of the league, who acted as chairman. Rev. Rankin of the Presbyterian church, gave a short talk against the saloon business and the enforcement of the law. Mr. Downey read a short selection referring to the saloons. He was followed by Rev. Mr. Wiergelin of the Finnish church, who spoke in that language. The meeting was closed by Rev. R. J. Taylor, who gave a few facts about the extent of the local liquor traffic and emphasized the need of law enforcement. He thought a good motto for the league would be "Unceasing Hostility Against the Saloon."

HONOR FATHER BUH.

Eveleth, Minn., July 27.—(Special to The Herald.)—The fiftieth anniversary of the priesthood of Rev. Father Buh, vicar general of the Duluth diocese, in charge of the Bily parish, was the occasion for a notable demonstration here yesterday, many gathering at the church to do honor to the venerable clergyman.

HIBBING HOTEL PLANNING TO BUILD BIG ADDITION.

Hibbing, Minn., July 27.—(Special to The Herald.)—Frank Lavell, proprietor of the Palace hotel, at the corner of Third avenue and Washington street, will build a three-story addition to the property. The dimensions of the addition will be 25x45 feet. The upper floors will be finished for sleeping apartments, and the front of the first floor will be used as a lobby and barber shop. The present office will be remodeled and fitted up for a drug store.

KILLED WHILE SHOWING FRIEND

Bovey Engineer is Electrocuted at Electric Lighting Plant.

Bovey, Minn., July 27.—(Special to The Herald.)—David Peace, the night engineer at the electric light plant here, was instantly killed last evening about 8 o'clock, while showing a friend, J. James, how to throw on and off the street lights. In doing this his hands slipped and a current of 3,200 volts passed through his body. He was unmarried and 25 years of age, and made his home at the New Home hotel. He has a brother, A. L. Peace, residing here.

After the coroner's inquest the body was removed to the Coleraine morgue.

REPORT ON WATERWORKS.

Eveleth, Minn., July 27.—(Special to The Herald.)—A written report regarding the recent investigation of the waterworks system is expected tomorrow night from Mr. Brush, the consulting engineer, who examined the plant last week. No one connected with the waterworks department or the engineer is willing to say anything about the investigation before the report is received.

EVELETH MARKSMEN BACK.

Eveleth, Minn., July 27.—(Special to The Herald.)—The local rifle team of Company F returned last night from Duluth, where they took part in the interstate shoot. Though they did not win the cup, they made a good showing, coming in away ahead of the other new companies. Until the 600-yard mark the local men had fourth place, after which they went to pieces.

VISIT EVELETH MINES.

Eveleth, Minn., July 27.—(Special to The Herald.)—A number of people came up from Duluth in a private car Friday and inspected the Spruce mine, under the guidance of Superintendent Thomas Davey, Chief Clerk W. H. Davey, Capts. Coombs and Corbett. The party came up through the Adams open pit. Among those in the party were W. E. Richardson and Sadie Joseph Harrison, Misses Pollette Longleigh and Sterberg. The car went back to Duluth on Saturday.

EVELETH FANS EXCITED.

Eveleth, Minn., July 27.—(Special to The Herald.)—The town was full of baseball talk last night on account of the victory yesterday of Eveleth over Hibbing. If the local team wins the next game she will have the best claim for the range championship at the present time. A couple series of more games has been arranged with the Hibbing team.

HEAT DEPOPULATES EVELETH.

Eveleth, Minn., July 27.—(Special to The Herald.)—The town was almost deserted yesterday afternoon on account of the heat. A couple of picnics were held at Ely lake, near Sparta. Others left early in the morning on fishing trips. At the boathouses at Ely lake the boats were in use all day.

On Saturday afternoon in a game between Elba and the Fayal office team, Walter Corbin of the latter team had a number of teeth knocked out and had his lip badly cut, colliding with another player in going after a fly ball. The game resulted 17 to 6 in favor of Elba.

NEW DULUTH COUPLE WED.

Charles Hicks and Miss Bartz Are Married Here.

New Duluth, Minn., July 27.—(Special to The Herald.)—Miss Mable Bartz and Charles Hicks were quietly married in Duluth Saturday by Rev. Mr. Powell of the Endion Methodist church. After the ceremony the couple returned to New Duluth and enjoyed a wedding dinner at the home of the bride's parents, Mr. and Mrs. John Bartz.

Miss Bartz is one of New Duluth's most popular young women. She has taught for the last year at Adolph, where she made many friends.

Mr. Hicks is a son of F. M. Hicks, superintendent of the Cedar yard, and is very well liked in New Duluth.

Mr. and Mrs. Hicks will be at home after Aug. 1 at No. 126 Ninety-eighth avenue west.

LIFE CRIPPLE WANTS $50,000

Fireman Injured on Ore Docks, Sues D. M. & N. Railroad.

Crushed between the tender of an engine and the cab, at the Mesaba ore docks, Oct. 13 last, and made a cripple for life, Frank Gospeter, a fireman, formerly employed by the Duluth, Missabe & Northern Railway company, has instituted suit in the district court against the company for $50,000 damages.

Gospeter claims that the accident was due to the carelessness and negligence of a switchman, who is alleged to have thrown a switch so as to throw his train on the wrong track, causing it to collide with a string of empty ore cars. He claims that he was crushed about the body and limbs; was severely scalded and injured internally.

HARVESTERS IN DEMAND.

Fargo, N. D., July 27.—That the harvest is approaching is attested by the activity at the local machine houses, where a rush business is being done. Managers of the local harvesting machine houses say that business is very good and that large number of machines are being shipped to all parts of the state to be used in the cutting of the golden grain which they believe was not damaged by the hot weather of the past few weeks to as great an extent as has been estimated.

CONFERENCE FOR PEACE

(Continued from page 1.)

come you, the representatives of the universal congress of peace, and receive your address. There is nothing from which I derive a more sincere gratification than from the knowledge that my efforts in the cause of international peace and good will have not been without fruit, a consciousness of the generous appreciation with which they have been received, both from my own people and from those of other countries.

"Rulers of states can set before themselves no higher aims than the promotion of international good understanding and cordial friendship among the nations of the world. It is the surest and most direct means by which humanity may be enabled to realize its noblest ideal and its attainment will ever be the object of my own constant endeavors. I rejoice to think that your international organization, in which are represented all the principal civilized countries of the world, is laboring in the same field, and I pray that the blessing of God may attend your labors."

The delegates afterwards were introduced to the king and queen, both of whom shook hands with each delegate and spoke a few words evidencing the keen personal interest taken by their majesties in the work of the congress.

BIG PRIZES OFFERED

(Continued from page 1.)

inch strip, and which is not affected by either heat or cold. In addition there is practically no elasticity to a gas bag made of this material, thus making a rigid balloon without the use of a frame. The rubber skin is lined on both sides with the best Japanese silk, adding considerable to the strength of the envelope.

Midway between the ends of the gas bag, which is slightly over ninety feet long, is a ballonet, twenty-five feet long, into which air can be pumped to counterbalance the alterations in bulk due to changes in atmospheric pressure or contraction of the gas due to heat or cold. A "window" permits the aeronaut to look within the gas envelope.

Car Suspended by Netting.

The car or framework of Capt. Baldwin's airship is suspended from the envelope by means of a square mesh netting, which is the creation of Capt. Baldwin. The Nolli Secundus, the British army dirigible, has a canvas casing, to which the car is suspended, while Count Zeppelin has an aluminum envelope entirely surrounding the numerous balloons which give buoyancy to his ship.

Although the capacity of Capt. Baldwin's gas bag is less than one-fourth that of the British dirigible, its lifting capacity is nearly as great.

"There are many things that should be on my dirigible which I have not been able to use because of the specifications and the low cost at which the ship was necessarily constructed," said Capt. Baldwin today, while working upon the assembling of his machine at Fort Myer. Among the attachments lacking, Capt. Baldwin pointed out, are the immovable blades or fins attached to the envelope, which add much to the equilibrium of the airship.

Two mechanics have arrived from the G. H. Curtis works at Hammondsport and are assisting Capt. Baldwin in preparing the machine for its initial flight, which probably will take place Saturday next. G. H. Curtis, the aeronaut who will accompany Capt. Baldwin on the trial flights, is expected to arrive Wednesday.

INDEPENDENCE PARTY CANDIDATES GET BUSY WITH THEIR DELEGATES

(Continued from page 1.)

Hisgen is strongly supported by the Eastern delegations, while the South and portions of the West incline towards Mr. Howard. The fight is open and, according to Mr. Hearst and other men prominent in the organization, the nomination will not be dictated or influenced in any manner.

Platform to be Radical.

The platform to be adopted will, it is expected, contain a radical declaration in favor of an anti-injunction measure. It is the expressed belief of many of the delegates to the present convention that the declarations of the Republican and Democratic parties on the injunction question were feeble and indefinite. It is asserted that the Independence platform will not be open to criticism.

Charles R. Walsh of Iowa, who for a number of years was secretary of the Democratic national committee, will be permanent chairman of the convention. It is probable that Clarence J. Shearn of New York will be made chairman of the resolutions committee.

It is not expected that any extensive debate will result either in the convention or before the committee on resolutions, and it is believed by the majority of the delegates that the convention can, with its night session today and a meeting which will last through all of Tuesday, finish its work tomorrow evening.

The program for the opening session will comprise, after the usual opening formalities, the address of Mr. Hearst as temporary chairman and the appointment of the various committees. It is believed that the subcommittee of the committee on resolutions which will be appointed to do the heavy work in drafting the platform, will report to the full committee by 10 o'clock Tuesday morning and that the platform will be formally presented to the convention by noon of that day.

Hisgen and Howard Lead.

The followers of the various presidential candidates were busy early today opening headquarters and organizing the campaigns for their respective leaders. There seemed to be considerable enthusiasm among the followers of Hisgen and Howard, and much optimism was shown by the adhenents of other candidates.

Hisgen, who has shown considerable strenugth, particularly among the Eastern delegates, seemed highly pleased over the outlook today.

"I have received pledges of support," he said, "from many of the delegations, and although I cannot say that the convention will select me, I know that I will make a good showing on the first ballot and believe that I will make a better showing on the second, if one is taken."

Milton W. Howard of Alabama, whose headquarters were opened today in the Morrison hotel, expressed himself in a similar manner, and seemed confident of ultimate success.

The New York delegation, some of its members declare, will not make a strong and continued fight for Reuben R. Lyon of that state. He will be given a complimentary vote on the first ballot and after that the New York people will probably place their strength elsewhere. It is known that Hisgen expects a material gain from this direction.

DUTCH SEND WAR VESSEL

(Continued from page 1.)

number of diplomats who are still in Washington. American interests or individuals not being involved in the disturbance, there is nothing for this government to do, but the developments will be more or less anxiously watched. Not a word has yet come to the state departments regarding the demonstrations at Curacao. American Consul Cheney of that place is thought to be on a leave of absence, the office being in charge of a vice consul.

Acting Secretary Bacon has returned to Washington from a brief visit to New England and was at the department today.

OPPOSED TO PROHIBITION

Saengerbund Records Its Disapproval and Elects New Officers.

La Crosse, Wis., July 27.—At the closing business session of the Saengerbund of the Northwest, comprising the German singing societies of seven Northwestern states, yesterday, resolutions were adopted strongly condemning the prohibition and anti-saloon movements. The resolutions declare that the bund "wishes to go on record in favor of personal liberty, while favoring the enforcement of reasonable laws."

The list of officers for the next two years was completed as follows:

President, Otto W. Rohlands, St. Paul, Minn.; vice president, Peter Laux, Omaha, Neb.; secretary, George H. J. Kleck, Milwaukee, Wis.; treasurer, E. O. Kney, Madison, Wis.; librarian, J. G. A. Wunder, Davenport, Iowa.; director, Theodore Kelbe, Milwaukee, Wis. Omaha was selected for the saengerfest of 1910 over the protest of the Chicago societies which threatened to withdraw and found a new organization, composed of societies east of the Mississippi river if the fest would be sent so far West. It is expected that the Chicago delegation will be pacified in some manner and that the threatened secession will not take place.

The fest closed last night after a picnic and dance, and thousands of visitors are leaving the city today.

SNEAK THIEVES.

How They Lay Claim to Lost Articles on Cars.

"One of the meanest of classes of sneak thieves is the man who will steal or attempt to steal umbrellas or small parcels forgotten by the hurry of the owners in getting off the street cars," declared a visitor in the city, yesterday who had just passed through the experience of losing a small article which he inadvertently left on a car seat when he left the vehicle.

While complaints of that sort are not numerous there are enough of them to indicate that there are a certain class of persons who seem to be on the watch to pick up personal property left on the cars, and to appropriate them to their own use. Some of these street car thieves have, it is said, become very bold in their operations and it was with a great deal of satisfaction that a crowd of people saw one turned down by Car Starter Hughes the other day.

Mr. Hughes had been changing some of the advertising cards in the cars and placed his umbrella against the side of the car starter's station to drain, while he stepped inside for a moment. He had scarcely gone inside when a man rushed up and siezed the umbrella, with the exclamation, "Oh, here is my umbrella, I just left it on that car," indicating the car Mr. Hughes had just left.

"I guess not," was the rejoinder of the car starter, and the would-be owner of the rain shield started in to argue the matter, but desisted when the crowd began to make caustic remarks and guy him. He slunk away very quickly.

"That is the system those fellows work," says Mr. Hughes. "They watch a conductor pick up an article left in the car and, after he turns it over to the car starter, they will rush up and demand it, claiming that they just left it on the car. The fellow who attempted to get my umbrella saw me get off a car and place it against car, he attempted to lay fraudulent claim to it. This is one of the things the conductors have to contend with and yet some people who lose things on the cars get the ideo that thre conductor keeps everything he finds."

CONFIRMS CLASS.

St. Josaphat Polish Catholic Church Holds Services.

Bishop John Francis Tichy of Cleveland, Ohio, yesterday confirmed a class of 187 at the St. Josephat Polish National Catholic church, Thirde avenue west and Fifth street. A sermon was delivered by Bishop Tichy in Polish following the confirmation. A large choir rendered special music.

At 10:30 in the morning pontificial mass was held, at which service Bishop Tichy preached in Polish and Rev. R. F. Reed, assistant rector of the St. Paul's Episcopal church preached in English. Holy communion was observed at 9:30 in the morning, over 100 children partaking in it for the first time. Rev. Dr. Kimil Sierputowski, priest of the church, assisted at each service.

Children's Dresses ½ Price

Silberstein & Bondy Company

QUALITY PIONEERS.

Parasols Less a Fourth

ADVANCE AUTUMN STYLES IN WOMEN'S TAILORED SUITS ARE READY.

The new suit models are here, the early foretastes of correct Fall fashion. You'll want to look at these whether you intend to buy or not. Many innovations in style and coloring. **Your inspection invited.**

HALF PRICE FOR WHITE SERGE SUITS.
HALF PRICE FOR LINEN SUITS.

A final opportunity to secure the acme of correct summer attire at less than cost of production. We advise an immediate selection, as the quantities are small and may not last very long.

Store closes every evening, except Saturday, at 5:30.

RAILROADS

LOW RATES TO FAIR

Minnesota Roads Will be Forced to Make Reductions.

Precedent Has Been Established by All Western Lines.

It is now practically certain that reduced ratese will be made for the Minnesota State Fair. The announcement of the Chicago, Great Western of its intention to make reduced rates for state fairs in Minnesota, Iowa, Illinois, Wisconsin, Missouri, Kansas and Nebraska, means, it is said, that other roads will be compelled to follow the example of the Chicago line.

It was stated by The Herald some time ago that the roads of the state would in all probabiltiy make reduced rates to the fair. The announcement of the decision of the Great Western to make special rates means that whether or not the other roads are willing to make reduced tariffs, they will be compelled to do so, in order to get the business.

Five or six months ago it would have caused a great deal of ridicule for any one to announce that the railroads of the Middle West would be offering reduced rates for the conventions and other large gatherings. The officials announced upon the passage of the two-cent fare law that the days of special rates were over. They even went so far as to claim that the roads would actually lose money under the operation of the two-cent law.

That this claim was somewhat exaggerated is proven by what has occurred within the past two months. The reduced rates for both the Republican and Democratic National convention, for the Shriners' convention and the national education convention placed the roads of the country upon record and established a precedent that will be followed on any occasion when the question of special rates come up.

Acting under this precedent, the Great Western has gone ahead with reduced rates plans, which would not have been thought of and which would have been fought tooth and nail by the Western Passenger association, had not earlier reductions stood out with precedent-establishing clearness.

BUTTE IS REACHED.

Chicago, Milwaukee & St. Paul Completes First Part of Extension.

The Milwaukee road has entered Butte, Mont. The last spike was driven yesterday and the first half of the Pacific coast extension of the road has been completed.

The entering of the Chicago, Milwaukee & St. Paul into Butte marks the accomplishment of one of the greatest strides in railway building of the present year, and will mean that a continuous rail line will be in existence between Milwaukee and Butte, with St. Paul as the connecting point. The Duluth connection with the road, through its leased tracks and agency here, will place the shippers of this city in direct commounication with Butte.

With the ammouncement that the last spike in the completion of the line to Butte comes the further announcement that the road will be completed to the Pacific coast in 1909.

RATE PROTEST.

Cincinnati Shippers Ask President to Prevent Increase.

Cincinnati, Ohio, July 27.—Brushing aside all intermediate processes and modes of action, the receivers and shippers' association of Cincinnati has carried the war against a general increase in railway freight rates directly to the president of the United States. In general effect a communication forwarded to President Roosevelt last Saturday at Oyster Bay and made public here tonight, asks the chief executive to cause the attorney general to bring proceedings for contempt against the Missouri Pacific railroad and the Chicago, Rock Island & Pacific railway. It is explained that because of the fact that certain general increases in freight rates are to become effective Aug. 10 by certain roads, prompt and positive action became necessary.

Stops earache in two minutes; toothache or pain of burn or scald in five minutes; hoarseness, one hour; muscleache, two hours; sore throat, twelve hours—Dr. Thomas' Eclectric Oil, monarch over pain.

ARRANGE FOR LABOR DAY

Joint Committees Decide to Get Out a Program.

At a joint meeting yesterday of the Labor Day committees of the Trades assembly, the Structural Trades' Alliance, and the Duluth Union Pavilion association, preliminary arrangements were made for the celebration of Labor Day.

In spite of the disfavor the printed program met with since last fall, it was decided to have one this year. The committee feels confident that it has profited by the mistakes made in the program in past years and will be able to avoid them in the future.

The day will be celebrated with a parade and a picnic at Fairmont park.

L. Ewald was named chairman of the joint committee and E. R. Peters, secretary. The committee on the program consists of N. J. Harney, William Parry and E. P. Peters. No solicitor has been selected for the book, but it probable that one will be named at a meeting of the program committee Thursday night.

DEPUTY SWIMS TWELVE MILES

W. J. Duffy of New York Breasts Heavy Atlantic Tide.

New York, July 27.—A swim of more than twelve miles was made yesterday by W. J. Duffy, a well known deputy in the internal revenue department. Duffy's swift swim began at the Brooklyn bridge and ended a mile off Coney Island, in the face of a heavy tide that swot in from the lower bay.

Saturday's storm had stirred up the Atlantic and a savage tide was running all day, against which it was difficult even for launches to set their noses, and as a result Duff's attempt to make a record swim had to be abandoned, after he had forced his way along for twelve hours and twenty minutes.

Mr. Duffy, who is 55 years old, only a few years ago swam from the Brooklyn bridge to three miles beyond Shoal's light—fifteen and a half miles—in five hours and a quarter, and on a pleasant afternoon, as a joke on some of the members of the Crescent Athletic club, swam from the club landing to Norton's Point, more than three miles, fully clothed, including shoes and hat.

STREET FIGHT.

Nick Collins Has Dispute Over Payment of Shining Bill.

Because of a dispute over the payment for shining a man's shoes, George Professor of the Summit Shoe Shining parlor on West Superior street, and Nick Collins, had a fight on the street, in which Collins was badly worsted.

George claims Collins left the shop without paying for a shine. Collins claims it was some other man who dodged payment, and that he settled for the full amount of 10 cents. Anyway, George couldn't see it that way, and gave the customer, who was dressed in his Sunday best, an awful mauling. Both were arrested by Patrolman Bob McDermott and taken to the police station.

BANKERS TO SEATTLE.

Coast City Chosen for Next Meeting of American Institute.

Providence, R. I., July 25.—The election of officers of the American Banking institute, the first under its new name, was among the important business at the closing session on Saturday. The following officers were elected.

President, Franklin L. Johnson, St. Louis; vice president, Samuel J. Henry, Washington, D. C.; secretary, W. E. Ballard, Detroit, Mich.; treasurer, E. A. Fitzpatrick, Scranton, Pa.

The executive council elected George E. Allen of New York as educational director.

Together with the president and vice president, ex-officio, the following will constitute the executive council for the next year:

J. P. Puelicher, Milwaukee; G. H. Richards, Minneapolis; D. J. Mills, Pittsburg; B. Y. Downey, Indianapolis; A. M. Barrett, New York; R. C. Wilson, Chicago; LeRoy H. Civillo, Los Angeles; Frank M. Boillard, Pittsburg; A. Walker Morton, Baltimore; Clay Herrick, Cleveland; George A. Johnson, Chicago; W. Irving Dey, New York, and A. Havens, Providence.

Seattle, Wash., was elected as the city for the convention next year, Seattle getting 207 votes and Milwaukee 168.

GREAT SCRAMBLE FOR LANDS IN OKLAHOMA.

Muskogee, Okla., July 27.—At midnight the law removing the government restrictions on 9,000,000 acres of Indian lands in Eastern Oklahoma went into effect. Every real estate office in that part of the new state is crowded with anxious buyers and sellers of land. Money is changing hands by the hundreds of thousands, agents are busy corraling the allottees that have been in practical captivity during the past few days, leases are being taken on land that is not bought and actual cash is being passed from hand to hand, making the night one of the most exciting in years in Oklahoma. Everyone is striving to get the first chance at the property.

The removal means that 9,000,000 of the 20,000,000 acres of Indian land in forty counties of Eastern Oklahoma, which was formerly Indian Territory, becomes salable.

OFFICER MEETS DEATH BY ELECTROCUTION.

Manila, July 27.—Lieut. Oswalt of the Twenty-ninth infantry met death here today, accidentally, by electrocution. The officer was preparing to take a bath and had entered the bath tub, when he endeavored to arrange the lighting current to take an electric bath. In some way he came in contact with the wires, receiving the full charge, which proved instantly fatal.

SIMPLE INJURY FATAL.

Grand Forks, N. D., July 27.—Arne Halvorson, 53, is dead at his home here, as a result of lockjaw. He was a carpenter by trade, and a few days ago stepped on a nail. He payed no attention to the accident, until it began to bother him, and when a physician was called it was found tetanus was too far advanced for medical aid to do any good.

CONVICT IS PARDONED.

Bismarck, N. D., July 27.—At a special meeting of the state pardon board Saturday Lester Harrington of this city was pardoned from the penitentiary on an affidavit of the physician that continued confinement in the penitentiary would endanger his life as he was suffering from tubercular diabetes. Harrington was sent up for three years for grand larceny and had until next March to serve.

MILLER HAS FILED.

St. Paul, July 27.—Clarence B. Miller of Duluth has now formally entered the race for the congressional nomination in the Eighth district. That he will be a candidate has been known for some time as he has already done considerable campaigning, but he had not filed until Saturday, when his notice was received by Julius A. Schmahl, secretary of state.

Here's Summer Delight and Stomach Joy for Those who like good things to eat and who have to cut out heavy winter foods. Take a

Heat in Oven Before Serving.

SHREDDED WHEAT BISCUIT

heat in oven to restore crispness; crush a cavity in the top of the Biscuit, fill the cavity with berries or other fruit, pour milk or cream over it and sweeten to taste. Delicious? Well, rather. At your grocers.

NEWS OF THE NORTHWEST

VETS MEET AT WINONA

Those Who Served in Spanish-American War Plan Reunion.

Fourth Annual Encampment is to be Held August 19.

Winona, Minn., July 27.—(Special to The Herald.)—The fourth annual encampment of the department of Minnesota, United States war veterans will be held in this city Wednesday, Aug. 19.

It is expected that many of the young men, now ten years older, who enlisted in the service of their country in Minnesota during the last war in which this country was engaged, will be present at the annual reunion.

Local committees are already at work outlining the entertainment to be accorded the veterans.

A. J. Rick, commander of Clarence Miller camp, N. 5. of this city, and Joseph E. Cardinal, the adjutant, have issued the following invitation to all Spanish-American war veterans to come here for the fourth annual reunion:

"All veterans, comrades, friends, and their ladies are cordially invited to attend this encampment. It will be the tenth anniversary of the war with Spain, let it be a reunion of all those who took part in this eventful war and celebrate with the same spirit, that caused us to enlist to fight and suffer for our grand and glorious country. Let us all rally again to the good old bugle call, and it is our earnest hope that all the comrades will be present and answer roll call. Arrangements have been completed to give all a grand time. The reception committee will meet all arrivals and escort them to the convention hall, where all veterans and their ladies will register. Veterans should wear their regulation or the blue service uniform and official badge. A complete program will be carried out after the camp fires, and it is important that you arrive in Winona not later than 1 o'clock p. m. Hon. John W. Finehout of St. Paul, department chaplain, will open the encampment with prayer, and a chaplain of the Spanish war will pronounce the benediction at the close.

"Spanish war veterans and patriotic societies will assemble at G. A. R. hall at 7:30 p. m. for a grand military parade. A grand military ball will be given in the evening at Philharmonic hall by Clarence Miller camp, No. 5. U. S. W. V. All comrades and invited guests will be given free admission to the hall."

MURDERER SAYS MIND IS BLANK

Peculiar Plea of Thomas Williams for Killing His Wife.

Calumet, Mich., July 27.—(Special to The Herald.)—Thomas Williams has been bound over to the next term of circuit court by Justice Fisher on the charge of murdering Mrs. Williams, his wife, at his home on Pine street, two weeks ago.

When the commitment was read to him, Williams said, "I'm sorry I did it." Williams showed a letter he had written, which he will hand to Judge Albert T. Streeter, he says, showing the reason, according to his way of thinking, for the crime.

The letter is somewhat disjointed and commenting on this Williams said that his mind becomes a blank at times and during those periods he is unable to think. He appears rational, however, and it is the opinion of the officers that he is in his right mind.

In his communication Williams refers to a number of boarders, the marriage of his son, and the hardships he has to undergo. He states that he was in the Osceola fire in 1894, and describes his release from the "awful and ever bearing smoke" that was coming up the shaft. Williams says that he was not a drinkman, but that someone gave him a pint of whisky at that time and he drank all of it.

"The liquor overcame me," wrote Williams. "And I went home in a state of intoxication. My trouble at home seemed to start from that time."

FEARS REJECTED LOVER'S THREAT

Coming to Grand Forks to Kill Woman and Rival.

Grand Forks, N. D., July 27.—(Special to The Herald.)—State's Attorney J. B. Wineman has been appealed to by a young woman of Grand Forks county to prevent her murder by a former suitor, an Iowa man, who has sworn vengeance against her and her husband and has armed himself with a revolver. He declares that he will shoot both of them at sight even if he hangs the next day for his deed. According to the young woman in the case the would-be murderer was in the employ of her father as a laborer. He was regarded as being mentally weak. He proposed matrimony but she would not encourage him and refused to have anything to do with him. A little later she married and came to North Dakota. Before she left, her father's employe threatened to kill her husband. They came away safely, however. Since their departure she has been advised by her father that the young man intends to kill her and her husband and has disappeared. It is feared that he is on his way here.

VIEW STATE DITCH.

State Drainage Board Looks Over Work at Bowstring.

Deer River, Minn., July 27.—(Special to The Herald.)—George Ralph, chief engineer of the state drainage board, Julius Schmahl, secretary of state and drainage commissioner, accompanied by George Walsh, chairman of the state immigration board, who came as representative of the governor on this trip, were passengers on the M. & R. road for the big Bowstring log Saturday, accompanied by County Commissioner King and Highway Superintendent Martin, to view the progress John Kohler is making in his big ditching contract. They had a handcar on the train, with which it was intended to return to catch the Great Northern afternoon train, but they went so deeply into the works that they did not return until late in the evening.

The members were well pleased to see the headway Mr. Kohler is making and in the great amount of work Foreman Dick Lewis has accomplished on the state road.

CHIPPEWAS ADOPT MINISTER.

Rev. A. H. McKee Taken Into Tribe and Given Indian Name.

Dundane, Minn., July 27.—(Special to The Herald.)—District Superintendent A. H. McKee of the Methodist church has been adopted into the Chippewa Indian tribe. The ceremony of adoption, which was very elaborate, was performed recently, while the reverand gentleman was was making a visit to the mission church at Dundane. He was given the Indian name of O-shah-wus-ki-ge-sig, meaning "Blue Sky," and was presented with a beautiful belt with his name engraved upon it.

MAY TAKE FINE BAND.

Crack North Dakota Musicians Wanted at G. A. R. Encampment.

Fargo, N. D., July 27.—(Special to The Herald.)—Negotiations are on between the entertainment committee of the city of Toledo, in charge of the festivities attendane upon the national G. A. R. encampment, which opens there Aug. 1, and Prof. W. D. Wallace of Lisbon, N. D. director of the First regiment band, looking towards the engagement of the crack North Dawota band for the encampment.

Prof. Wallace, when in the city, admitted that the First Regiment band had received an offer from the city of Toledo to aid in furnishing music for the old veterans at their annual convention this year.

One obstacle, however, may prevent the North Dakota aggregation of musicians from accepting the Toledo proposition, and it that the fact that the band will accompany the First Regiment, N. D. N. G., to the American lake, Wash., army maneuvers to be held about the middle of the month. The regiment will probably leave the state about Aug. 15 and will be absent from the state about twenty days, including the time spent en route there and return. The G. A. R. encampment opens Aug 31 and continues until Sept. 5. Unless the First Regiment band can make arrangements to leave camp a few days before it breaks up it will almost be impossible for the band to reach Toledo in time for the encampment.

EXPLOSION RESULTED

When Stearns County Woman Took Light Near Gasoline.

Melrose, Minn., July 27.—(Special to The Herald.)—Mrs. Mary Kraker was so badly burned at her home here a few nights ago that she may not recover. She went to the kitchen with a lighted candle in her hand and came too near a gasoline can. The oil exploded and caught her dress. Mrs. Kraker immediately rushed in her room where she secured a blanket which she threw about herself. She succeeded in extinguishing the flames but not until her right arm had been fearfully burned. The flames burned through the flesh to the bone. She was also burned about the chest.

Her condition is serious but the physicians believe she has a chance to recover.

TO CONSERVE RESOURCES.

Wisconsin's Governor Has Appointed Commission for State.

Madison, Wis., July 27.—Gov. Davidson has appointed a Wisconsin conveasation commission to co-operate with the national commission on the conversation of natural resources recently appointed by President Roosevelt. The Wisconsin commission is composed of the following named men, who are particularly well fitted for the work.

DR. CHARLES R. VAN HISE, president of the University of Wisconsin.

WILLIAM IRVINE, Chippewa Falls, farmer and former member of the assembly and sergeant-at-arms of the assembly during the session of 1907.

GEORGE A. WHITING, Appleton, paper manufacturer and president of the Wisconsin Valley Improvement company.

E. M. GRIFFITH, Madison, state forester.

DR. E. A. BIRGE, dean of the college of letters and science in the state university and president of the Wisconsin geological and natural history survey.

J. H. STOUT, Menomonie, state senator and former lumberman.

H. P. BIRD, Wausaukee, state senator and lumberman.

MANY HAVE GRADUATED.

Michigan College of Mines is Widely Patronized.

Houghton, Mich., July 27. (Special to The Herald.—The Michigan College of Mines has issued its annual year book and complete list of graduates and copies may now be procured. The year book contains a description of the institution, the membership of the faculty, a statement of qualifications required for entrance, description of the departments of instruction, statement of the courses offered, time schedules and divers facts of interests to any contemplating entering the institution.

The year book shows that since the college has been instituted it has graduated four hundred and twenty-five students of which eleven are deceased and the addresses of sixteen are unknown. The others are located as follows: Alabama 1, Arizona 22, British Columbia 3, California 5, Chili, S. A. 2, China 1, Columbia, S. A., 1, Colorado 10, Connecticut 1, Costa Rica, C. A. 3, Cuba 1, District of Columbia 2, Ecuador, S. A., 1, England 2, Honduras 1, Idaho 4, Illinois 11, Indian Territory 1, Iowa 1, Kansas 1, Louisiana 1, Mexico 39, Michigan 91, Minnesota 38, Missouri 7, Montana 15, Nevada 20, New Jersey 2, New Mexico 1, New York 5, Nicaragua 1, Norway 1, Nova Scotia 1, Ontario 12, Oregon 4, Pennsylvania 5, Peru 9, Russia 1, Saskatcheman 1, South Africa 5, South Dakota 4, Tennessee 3, Texas 3, Utah 22, Washington 10, West Virginia 1, Wisconsin 1, Wyoming 3.

EAST GRAND FORKS CAN INSTALL ITS WATERWORKS.

East Grand Forks, Minn., July 27.—(Special to The Herald.)—There is general rejoicing here over the action of the supreme court in sustaining the decision of Judge Watts in the case instituted by Ed Lodgford to test the validity of the East Grand Forks waterworks bonds.

The last obstacle to the construction of the water works plant by that city is thus removed, a matter for which the citizens generally will be very much pleased. It is expected that the bonds will be taken up now within the very near future and plans for the work ordered. Engineer Wolf of New York is in conference again with members of the city council and Commercial club, but no definite conclusion has been reached.

GIRL ADMITS PERJURY.

Confesses She Lied About Julius Tostenson Mistreating Her.

Roseau, Minn., July 27.—The trial of the case of the state against Julius Tastenson, alleged to have attacked and mistreated a girl by the name of Grace Craven, came to a sudden termination in the district court a few days ago. The complaining witness, in a sworn confession, admitted she was not telling the truth on the witness stand.

The girl told a story of degradation and shame in answer to the questions of County Attorney Stebbins, and upon cross-examination contradicted herself many times, swore to material facts quite different to her testimony at the preliminary hearing, and finally confessed that the story she had told was untrue. After the girl had repeated the statement that her story was not true, and that she had given it because she was teased and bothered to do so, the county attorney moved for a dismissal, which was promptly granted by the court, and the jury discharged.

The girl will be sent to the state training school, as it is evident from her conduct throughout this case that she is utterly devoid of moral responsibility and needs to be placed where she can be trained to know what truth is and given a chance in life.

FOUR BOYS' FINE TRIP.

Go From Bemidji to Grand Rapids by Boat.

Bemidji, Minn., July 27.—(Special to The Herald.)—Rob and Edgar Stewart of Wedd City, Mo., and Frank Street and Byron Wilson of Royalton, four boys who are camping on the shores of Lake Bemidji, formed a party which returned yesterday afternoon from Grand Rapids, where they went in boats from here.

The boys secured two rowboats and a camping outfit and left the city on July 17. They went down the Mississippi river and passed Cass lake, reaching Winnibogoshish dam late that night and Ball club on the third day. Here they struck logs and had to float with them, reaching Grand Rapids, but there were so many logs in the river that they decided to leave out the remainder of the trip. Accordingly, they shipped their boats from Grand Rapids to Bemidji, and returned here yesterday afternoon.

The boys report that they had one of the finest trips of their lives. There is no finer scenery in this section of the country than on the Mississippi between here and Grand Rapids.

WILL RUN AT NIGHT.

Two Big Lumber Companies Will Increase Their Output.

Bemidji, Minn., July 27.—(Special to The Herald.)—It is announced that beginning today the Bemidji Lumber company will run their local mill nights.

Following the announcement of the Bemidji Lumber company it is stated that the Crookston Lumber company will also start their mills beginning, Aug. 1.

Both lumber companies have large quantities of logs which they desire to manufacture into lumber which will necessitate the employing of sixty-five more men at the Bemidji Lumber company's plant and 125 in the Crookston company's plant. This means a considerable addition to the payrolls of both companies, bringing more money in circulation among local business men.

The big sawmill of the Red River Lumber company at Akeley is to shut down, it is understood, which will mean the throwing of several hunderd men out of employment, most of whom will undoubtedly come to Bemidji to work.

The lumber companies do not fear lack of men for their night operations.

FATHER INJURES CHILD.

Little One Fatally Injured by Sickle of Mowing Machine.

Cayuga, N. D., July 27.—While cutting barley on his farm here, Wenzel Arlz ran into his little son, aged 3 years, who lay sleeping in the tall grain, and the sickle inflicted injuries that will likely prove fatal. The cries of the child told him of the accident. Doctors found that half the right thigh had been cut off, taking flesh and muscle and leaving the bone bare, the left knee was laid open and the flesh torn from the bone, the left arm is broken and the wrist half cut off. The child lives but there are slight hopes of its recovery.

KILLED IN TWINKLING.

Milwaukee, Wis., July 27.—A Milwaukee road train crushed out the life of John Tetrzeck, aged 27 years, in a twinkling yesterday afternoon. The man was a laborer for the road and was working in the yards when struck by a fast train. He had relatives in Europe.

TRAMP INSTANTLY KILLED.

Fergus Falls, Minn., July 27.—A tramp was instantly killed on train No. 8 on the Great Northern Friday night at some place between St. Cloud and Fergus Falls. Just how he met his death could not be learned.

DISCHARGED FROM BANKRUPTCY.

Fergus Falls, Minn., July 27.—The following discharges in bankruptcy have been granted in the United States court in this city. These discharges are granted by Judge M. D. Purdy, this being his first official business here.

Anthony T. Danneker, High Landing, Polk county; Walter A. Lindquist, Barnesville; Rudolph E. Warner, Thief River Falls; Bennett Venaas, Breckenridge; Jordan O. Bustrak, Alma, Marshall county; Charles F. Greene, Barnesville; Jens A. Hoff, Bemidji; James McDonnell, Keystone, Polk county; Charles A. Linder, Moorhead.

CARTER'S LITTLE LIVER PILLS. Genuine Must Bear Fac-Simile Signature Brent Good REFUSE SUBSTITUTES.

SICK HEADACHE

CARTER'S LITTLE LIVER PILLS. Positively cured by these Little Pills. They also relieve Distress from Dyspepsia, Indigestion and Too Hearty Eating. A perfect remedy for Dizziness, Nausea, Drowsiness, Bad Taste in the Mouth, Coated Tongue, Pain in the Side, TORPID LIVER. They regulate the Bowels. Purely Vegetable.

SMALL PILL. SMALL DOSE. SMALL PRICE.

CARTER'S LITTLE LIVER PILLS. Genuine Must Bear Fac-Simile Signature Brent Good REFUSE SUBSTITUTES.

HOUGHTON KNOWS HAMILTON.

Alleged Hibbing Forger Once in Limelight in Copperdom.

Houghton, Mich., July 27.—(Special to The Herald.)—George Hamilton, who is in jail in Duluth for alleged forgeries at Chisholm and Hibbing, is not unknown to the authorities here. He is said to be the same man who made an attempt to break out of the Houghton county jail while undergoing a term of imprisonment for stealing a load of hay.

HEROIC LITTLE GIRL'S ACT.

Only Seven, She Rushes Through Flames to Save Baby Sister.

Bulkeley, S. D., July 27.—Walking through rushing flames in her bare feet and almost choked by smoke, 7-year-old Helen Norris, of this place, rescued her baby sister from almost certain death in a fire which destroyed the home of her father, Henry Norris.

Mr. and Mrs. Norris had gone to the home of their daughter, Mrs. Remnels, a short distance away, leaving the two children alone. The little girl tried to light the gasoline stove with the above not uncommon result. For a time she strove vainly to quench the flame, but she saw that the house was doomed, she gave up. Then she turned her thoughts to the baby in the next room. It was necessary for her to go through the flames to reach the baby and to run back through them to escape from the house.

DIES AT LAKE BEMIDJI.

Manager of Grand Forks Telephone Company Suddenly Called.

Grand Forks, N. D., July 27.—(Special to The Herald.)—Harry Van Sycle, manager of the Northwestern Telephone Exchange in Grand Forks, died Saturday evening at 6 o'clock in a cottage on Lake Bemidji, where he has been since June 10, seeking to regain his health. His mother and uncle, Dr. J. D. Taylor, mayor of Grand Forks, were present when the end came. The deceased has been critically ill for a week. He has sustained several hemorrhages and his friends have known that there was no hope of his recovery.

He is survived by his mother, brother, Leet, and uncle, Dr. Taylor.

The body will be brought to Grand Forks and the funeral will be held on Tuesday.

ACCIDENTALLY KILLS SISTER.

Stanley, Wis., July 27.—George Carpenter, aged 11 years, shot and instantly killed his sister, Gertrude, while playing with a gun.

The two children, with a younger brother were left in charge of the house, while the mother and father came to town. George took down the gun to shoot a dog, and his sister got in the way, getting the full charge in the side of the head which blew away a part of the skull.

GYPSY "QUEEN" SETTLES.

Pays Back Money Taken From Easy Mark.

Crookston, Minn., July 27.—(Special to The Herald.)—Queen Bess, the gypsy who was arrested in Grand Forks Friday afternoon was brought before Judge McLean in Crookston Saturday. After a gabfest she agreed to plead guilty to petit larceny, returned Pinkerton's $50 and paid a small fine and costs. The theft cost her a total of $85. A good many people thought she got off too easy. The queen and her band will not be allowed to loiter in this section.

AITKIN COUNTY EXHIBIT.

Aitkin, Minn., July 27.—(Special to The Herald.)—Aitkin county will again make an exhibit at the state fair this year. Chas. Howe will be the directing spirit. The agricultural products which he is raising for that purpose in conjunction with D. C. Hazelton of Cutler, are making such a splendid showing that he is no longer in doubt about it.

FLOODWOOD ELECTRIC PLANT.

Floodwood, Minn., July 27.—(Special to The Herald.)—Charles Blandel and Andy Anderson went to Duluth Saturday for the purpose of negotiating for machinery and material for constructing an electric lighting plant at this place, a most commendable enterprise, and one that ought to prove a paying investment.

PENINSULA BRIEFS

Calumet—J. H. Montgomery of Detroit, who is in the Copper country on business as state electrical inspector, and who is a leading Sunday school worker, gave an address in the Calumet Congregational church at 10:30 o'clock Sunday morning.

Houghton—There were 751 births in Houghton county during the second quarter of the present year, ended June 30, exclusive of the townships of Duncan and Schoolcraft and the village of Lake Linden, which have not yet returned to County Clerk Louis H. Richardson. As is natural Calumet leads.

Hancock—The annual picnic of the Hancock Methodist Episcopal church held Friday at Freda was a complete success, the weather being ideal and nothing occurring to marr the pleasure of the outing.

Ontonagon—The first shipment of lumber from the Ontonagon harbor for this season is about to be made. It will consist of about 900,000 feet of pine and is consigned by the Ontonagon Lumber & Cedar company to Chicago parties. The steamer Harlow arrived Sunday for this cargo.

Calumet—Simon P. Larson, aged 24, died Friday morning at the home of his sister, Mrs. Otto E. Peterson, tuberculosis being assigned as the cause. He was single, and is survived by a brother in Marquette, to which city the remains were shipped.

Houghton—Martin Mullen, the well-known coal man of Cleveland, where he is manager for the coal department of M. A. Hanna & Co., has arrived in Houghton on his annual summer visit. Mr. Mullen reports the coal business booming, saying there is a considerable volume of the fuel in transit.

Hancock—The new temperance hall of the branch of the North Star society at Coburntown was formally opened on Sunday evening with an interesting program of addresses, readings and recitations, tableaux and songs.

Calumet—George Grigson, in the employ of the Houghton County Street Railway company, received a shock of 5,000 volts through his body Friday, and is alive to tell the tale. The unfortunate young man was working on the top of a street car at the corner of Sixth and Oak streets about 11 o'clock when the accident happened.

Houghton—The large 8-inch water meter which the village council has ordered purchased for the purpose of measuring the amount of water pumped for Houghton by the Houghton County Electric Light company each month, has arrived, and a force of men is engaged installing it at the pumping station.

WISCONSIN BRIEFS

Chippewa Falls—Joseph Allard, Sr., an early pioneer of Chippewa Valley, died of old age at the home of his son, Joseph Allard, Jr., in Minneapolis last week. He was buried there from the Church of the Immaculate Conception. The deceased was 90 years of age and left Chippewa Falls fifteen years ago to live in Minneapolis with his son.

Marshfield—After fifteen months' work, Frank Lakas, night clerk at the Bodego hotel, has completed the task of covering the walls and ceiling of his bedroom with cigar bands. The room measures 9 by 14 by 8. The task was accomplished during Lakas' spare moments, and he figures that six weeks of actual work was spent on it.

Neenah—It required the combined efforts of five men to put Edward Gray in jail here the other day. When finally locked up, he broke out all the windows of his cell, and in his frenzy nearly chewed Officer Halvorson's finger off. He was charged with drunkenness.

Sheboygan—The Mosel-Centerville Telephone company is ready for business, and has made connections wit hall the principal telephone systems of Sheboygan county. It is owned exclusively by farmers, each subscriber being a stockholder and having supplied him own instruments.

Ashland—Lucius M. Hodges, father of the late Dr. Hodges, died here Friday at the residence of his daughter-in-law, from obstruction of the bowels, at the age of 80. Mrs. Hodges and her son Paul took the body to Anderson, Ind., where the funeral will take place.

MINNESOTA BRIEFS

Walker—P. H. McGarry has installed a power pump at Glengarry and by the use of a gasoline engine, pumps water to the different apartments of the club house.

Crookston—D. D. Bodahl, of the town of Garden, announces his intention of becoming a candidate for county commissioner of the First district by the agency of the Public Ownership party.

Fertile—The Fertile creamery paid its patrons for the month of June, $5,864.53, being at the rate of 22 cents per pound for butter fat. This is the largest amount ever paid to the patrons in one month since the creamery was organized in April, 1901.

Ogelvie—The raspberry season is now on in full blast and the crop being quite plentiful, pickers are bringing in large quantities daily.

Mille Lacs—Clarence B. Miller of Duluth, candidate for Republican nomination for congress from the Eighth congressional district, exchanged greetings with friends at the depot here Wednesday on his way to Minneapolis.

Crookston—The market day committee has mailed special invitations to 1,500 farmers tributary to Crookston to be present Aug. 1, and enjoy the pleasures and profit of Crookston's second market day, on Saturday, Aug. 1.

Lancaster—D. C. McDonald, one of the pioneer settlers of Kittson county, died at his home near here recently, at the age of 75 years. At the time he conducted a store at Northcote, but for the past several years he has lived on a farm in Granville. He leaves a family of seven children.

Haliack—T. M. George of the Kittson County State bank and J. H. Bradish of the First National bank were at Duluth last week in attendance at the Bankers' association meeting.

Warren—The county board appointed Carl Hanson, of New Solum, register of deeds to fill out the unexpired term of the late John P. Myhre. There were a number of applicants for the appointment. Mr. Hanson is an old resident of the county.

Long Prairie—Andrew Wallund, the young man from Bruce who was taken to the Fergus Falls insane asylum only a few weeks ago, passed away in that institution on Sunday, death ensuing from a very weak heart.

Brainerd—Thomas Robinson, goverment engineer in charge at Pine river and Sandy lake dam, says that the cement work has been commenced at Sandy lake and the new dam is progressing favorably. The work on the dikes at Pine River dam is also getting along well.

Stillwater—Convicted of arson in the first degree Matt Bioudich was received at the state prison Thursday evening to begin a term of twenty years. He was committed from Itasca county. He is 21 years old and a native of Austria. By occupation he is a miner and employed in the iron range country.

St. Cloud—Treasurer Chris Schmitt, has filed as candidate for the Democratic nomination for county treasurer at the primaries next September. He will begin an active campaign for the office.

International Falls—Miss Blanche Moser left recently for Duluth where she will visit friends for six weeks, returning in September to assume the duties of teacher of the Ranier school.

DAKOTA BRIEFS

Fargo, N. D.—Owing to the illness of one of his sisters, Capt. C. G. Grafton will leave on Saturday, Aug. 1, for his old home in England and will be gone a couple of months. For this reason it will be impossible for Capt. Grafton to attend the encampment at American Lake, Wash.

Valley City, N. D.—Wednesday night this section of the state was visited by one of the worst electrical storms in years. There was a perfect downpour of rain for hours, literally soaking everything. It struck town about 10 o'clock and amounted to almost a cloudburst for fifteen to twenty minutes.

Jamestown, N. D.—Mrs. John Benson, wife of a Jamestown carpenter, committed suicide in the North river at New York, after drowning her children. Mr. York, after drowning her children, state for two years, coming from New York to secure work.

Fargo, N. D.—Rev. C. T. Tilden of the First Baptist church left Friday morning for his old home in Maine, where he will spend his vacation. While away he will preach at the Baptist church at Watertown.

Grand Forks, N. D.—E. R. Cameron, formerly with the Grand Forks Mercantile company of this city is now located in Spokane, Wash., where he is engaged as salesman for the Cudahy Packing company.

Granville, N. D.—The annual convention of the McHenry county Sunday school association will be held at Anamoose Sunday and Monday, July 26 and 27. All Sunday schools of every denomination have been urged to send their pastor, superintendent and several delegates; also a report of their school and a pledge for the county and state work.

Wimbledon, N. D.—Carl Anderson, the village marshal received notice from the sheriff at Pendleton, Or., that Frank G. Sullivan, formerly engaged in the barber business here, was wanted there on a charge of embezzlement. Mr. Sullivan disposed of his business and left here some two years ago.

Inkster, N. D.—Nels Kristofferson of this place died last Wednesday. The cause of death is supposed to have been diphtheria. He was working on a farm about five miles from Inkster and was suddenly taken ill.

MALTED BARLEY is digested food. Hops are a tonic—also an aid to sleep. That's what you get in beer. That's why the doctor says "drink beer" when one lacks vitality.

Beer quiets the nerves, not because of the alcohol. There is only 3½ per cent. of that. But because of the hops, for hops are soporific.

A bottle of Schlitz at bedtime induces sleep.

In every way the drinking of beer is good for you, providing the beer is pure. It is only the wrong beer that leads to bad after effects and to biliousness.

Schlitz beer is pure. We spend more on purity than on all other costs of our brewing. Even the air that cools it is filtered. And every bottle is sterilized.

There is all the good of beer, and none of the harm, in Schlitz.

Ask for the Brewery Bottling.
Common beer is sometimes substituted for Schlitz.
To avoid being imposed upon, see that the cork or crown is branded Schlitz.

Schlitz

The Beer That Made Milwaukee Famous

Both Phones 358
Jos. Schlitz Brewing Co.,
351 St. Croix Ave., Duluth

4

D. E. H., 7-27-'08.

The right quality at The Columbia's Midsummer Clearance price is truest economy.

These two-piece suits, coats half or quarter lined, one or two or three buttons, long roll, patch pockets, fancy cuffs, have all the elements of style which are appreciated by dressy men.

Numerous patterns can be selected from our $16.50 and $13.50 bargain tables, and a small number is on the $19.50 and $8.50 tables.

These four are the only prices in our Men's Suit Department now.

Now, then!

The Columbia Clothing Co. Duluth

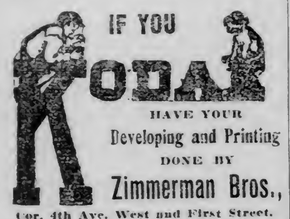

IF YOU KODAK

HAVE YOUR Developing and Printing DONE BY

Zimmerman Bros.,

Cor. 4th Ave. West and First Street.

Finest Kodak Store in the Northwest

Country orders given prompt attention. Price list on application.

The University School

If for any reason you are dissatisfied with the educational progress of your children, it may pay you to look into the merits of The University School, which is particularly adapted to help children whose needs are special. All grades; small classes; careful supervision.

ALBERT HEPPERT, Prin.

CLARK The Sample Shoe Man

Lonsdale Building.

Store entrances: Third Ave. West; Michigan street or Superior street by elevator.

UNITED STATES NOT CONSULTED

Not Known That Dutch Contemplate Venezuelan Demonstration.

Washington, July 27.—If the Dutch government contemplates making any naval demonstration against Venezuela as a result of the recent troubles with that country culminating in the expulsion of the Dutch minister, she is doing so without having consulted the American government. It was said at the state department today that no communication had been received from the Netherlands having in view any program regarding Venezuela.

Today a dispatch came to the department from American Consul Cheney at Willemstad regarding Saturday night's and Sunday's anti-Venezuelan demonstration. From this dispatch it appears that Grandolo, the Venezuelan newspaper correspondent, who, it is said, had criticized the Dutch government and who was compelled to retract publicly, went with Venezuelan Colonel Lopez and his family to Porto Cabello on the steamer Maracaibo. According to the dispatch when the mob surrounded the residence of the Venezuelan consul Saturday night, the consul used a revolver, but no one was hurt and the crowd dispersed. During yesterday's disturbances while the Venezuelan consul was en route to the German consul to seek refuge, stones were freely thrown, one hitting the consul.

STEAL MONEY AND WHISKY.

Pine River, Minn., July 27.—(Special to The Herald.)—Robbers last night forced an entrance into Cromette & Westgreen's saloon, securing $16 from the cash register, three bottles of whisky and some cigars. There is no clue.

SUPERFLUOUS HAIR PERFECTLY REMOVED.

When you have tried all other hair removers and they have failed, use mine. I have the safe and positively sure way to take hairs off face, neck, arms, etc. I have the true secret. Superfluous hair is permanently removed only by dissolving the hair roots. If you are troubled, write me fully and in confidence today. Being a woman, I know of the delicacy of such a matter as this. My FREE and Full Information will make you happy; sent sealed, in plain envelope. HELEN DOUGLAS, 20 E. 22d St., New York

CONFERENCE IS USELESS

McAuliffes Cannot Agree and Case Goes Merrily On.

Airing of Family Troubles is Resumed in District Court.

The McAuliffes are apparently irreconcilable.

A session lasting from 9 o'clock this morning until 1:15 this afternoon, at which attorneys for both sides, as well as Judge Dibell, and the relatives of both parties lent their influence toward a compromise, proved fruitless, and at 2 o'clock this afternoon the airing of the family troubles went on again before Judge Dibell in open court.

Both sides lay the blame on the other, for the failure of the morning consultation to effect a compromise. It is understood that as far as the actual custodianship of the boy was conserned, an agreement was reached which provided that during the time that school was in session he should remain with his father, and that his mother might have him during the vacation periods. Had the court ruled in this way, the ruling would have been entirely without relation as to the fitness of either parent for the child's custody, but would have been made simply on the ground that as Dr. McAuliffe has a settled home, while Mrs. McAuliffe has not, it would be more advisable for him to have the boy during the school year.

According to a statement made by C. H. Thornton, a brother-in-law of Mrs. McAuliffe, the failure of the conference was due to the fact that Dr. McAuliffe's attorney would not retract the insinuations made against Mrs. McAuliffe's character.

"Mrs. McAuliffe was willing to consent to the agreement regarding the disposition of the boy" said Mr. Thornton, "allowing the doctor to keep the child during school periods while she had him during vacation. Her attorneys, however, insisted that the statements and insinuations regarding her character should be retracted, and this the other side refused to do, so the case will go on."

"We agreed on nothing" said Mr. Whipple at the close of the conference." There were, however, points on which we might have agreed had there been any hope of effecting an ultimate compromise. The case will have to take its course."

"We agreed on a number of points," said Mr. McClearn," but there were others on which there seems to be no hope of getting an agreement. We will go on with the case at 2 o'clock."

KITZ APPEALS KISSING CASE

District Court Refused to Grant Him a New Trial.

Notice of an appeal from the order of the district court denying the motion of the defendant for a new trial of the Bergman-Kitz case was filed with the clerk of the district court today. The action is one in which Mrs. Olga Bergman of Hibbing sued Jacob Kitz, a business man of that town, for $10,000 damages for an alleged assault and improper advances claimed to have mbarried man. At the first trial the jury jury awarded Mrs. Bergman $5,000 married man. At the first trial the damages. Kitz secured a new trial and the jury in the second trial returned a verdict of about $4,500 damages in Mrs. Bergman's favor. The defendant attempted to have the verdict set aside and a new trial ordered on the ground of prejudice on the part of the jury and the claim that the star witness for the plaintiff, Mrs. Kappra, had perjured herself, but the court denied the motion.

WEATHER GETS A LITTLE WARM

Showers Relieve Conditions and Cause Lower Temperature.

TODAY'S TEMPERATURES.

7 o'clock	70
8 o'clock	71
9 o'clock	77
10 o'clock	78
11 o'clock	79
12 o'clock	82
1 o'clock	79
2 o'clock	79
3 o'clock	73

Duluth had another little taste of warm weather today.

While the mercury did not hit the high spots, or at least as high as two weeks ago, it was a little too close for real comfort and the atmosphere had that "muggy" feeling which the showers of this afternoon seemed to relieve.

Local Forecaster Richardson of the hilltop station says that the weather is likely to be cooler tomorrow with occasional local showers.

MOSES TAYLOR HERE.

Prominent Eastern Capitalist Thinks Business Conditions Are On Mend.

Moses Taylor of New York city, son of the late Moses Taylor, one of the heaviest stockholders in the Lackawanna railroad, and himself a heavy stockholder in the road, is at the Spalding hotel today.

Mr. Taylor is here for a trip of inspection to some of the mines on the Mesaba range. He will leave for the range this afternoon.

Mr. Taylor states that business conditions in the East are on the mend, and in his opinion, the election will not have the usual effect of seriously disturbing business conditions.

After an inspection of the mineral property on the range, Mr. Taylor will return to Duluth.

BRYAN HAS GOOD CHANCE

T. T. Hudson Finds Strong Sentiment for Him in West.

T. T. Hudson returned yesterday from a trip to the Pacific coast, convinced that William Jennings Bryan will be the next president of the United States. Mr. Hudson bases his opinion upon sentiment found in Oregon and Idaho, and from what he observed at the Denver convention.

"I think Mr. Bryan will be the next president," said Mr. Hudson. "Of course you can't foretell what will develop in the next three months. But from conditions right now I believe that Bryan will be the next occupant of the White House. The result of the Denver convention, in my opinion, shows that the Democratic party is solidly united on Mr. Bryan. I don't believe that any other opinion would sound reasonable after the overwhelming vote for Mr. Bryan.

"I believe that the Western states are very strongly in favor of Bryan, and that the Democratic party has the best chance for a victory that it has had in the past twenty years."

Fact-hunters find all days "open season" in The Herald advertising columns.

COPPERS HAVE A GOOD CLOSE

North Butte is the Big Feature of the Market.

The copper stocks showed a good tone during the latter part of the day and closed firm. North Butte opened at $76.50, declined to $76.25, rallied to $78.25 and closed at $77.25 bid and $77.50 asked. Amalgamated opened at $73.75, advanced to $74.50, declined to $73.50 and closed weaker than Saturday at $73.50 bid and $73 62½ asked.

Greene-Cananea opened at $11, advanced to $11.12½, declined to $10.75 and closed at $10.75 bid and $10.87½ asked. Calumet & Arizona opened at $115, advanced to $116 and closed at $116.50 bid and $117 asked. Anaconda opened at $46.12½, declined to $45.62½ and closed at $45.62½ b'd.

Superior & Pittsburg sold at $12.87½, advanced to $13 and closed at $13 bid and $13.25 asked; Penn-Arizona at $2.75 and closed at $2.62½ bid and $2.75 asked; Globe at $4 and $3.87½ and closed at $3.87½ bid and $4 asked; Butte & Superior at $7 and $7 cents and closed at 85 cents bid and 86 cents asked; Calumet & Sonora at $6.75 and closed at $6.50 bid and $6.75 asked; Mowitza at $2.12½ and closed at $2 bid and $2.12½ asked, and Red Warrior at $3.12½ and closed at $3 bid and $3.12½ asked.

Black Mountain sold at $3.25 and $3.12½ and closed at $3.25 bid and $3.37½ asked. Butte-Balaklava was inactive and closed at $6.75 bid and $7 asked, and Cliff at $1.50 bid and $1.62½ asked.

ARISTOCRATIC ENGINEERS.

Tit Bits: The khedive of Egypt has a private railway from his palace at Ras-el-Tin in Alexandria to his country place at Montazar, and it constitutes one of his favorite hobbies. It is, of course, only a short line, ten miles, but it is long enough to give him the constant delight of driving the engine himself, which he generally does. He is a very keen engineer, as was shown by the interest he took in the Nile dam at Assuan, but he is perennially interested in locomotives. During his last visit to France he rode on the cab with the driver of the express from Calais to Amiens, and took a hand at the levers.

The marchioness of Tweeddale drove the first locomotive that crossed the Forth bridge. The marquess of Downshire has a private railway at Hillsborough, and keeps a sort of "pet" engine, which cost his lordship 1,000 guineas. The train contains a splendid saloon carriage for his guests, for he himself is generally on the engine, and a guard's van, in which some of his guests prefer to ride. He almost invariably drives the engine with his own hands, and his favorite speed is forty miles an hour. There is no speed limit on a private railway line, and no police traps!

Earl Fitzwilliam is another practical engineer who delights in the locomotive engine. He learned the art of driving when he was quite young by going whenever he could with the drivers of the coal trains on his own estates.

It is well known one of the young king of Spain's chief diversions before his marriage was to ride on the footplate of the royal train with the driver and take lessons in engine driving. He has become quite expert and fearless, and he has frequently driven his mother and sisters.

Prince Ferdinand of Bulgaria is another royal engine driver. He quite recently drove the express from Abbeville to Paris under the superintendence of the regular driver.

A FOOD DRINK

Which Brings Daily Enjoyment.

A lady doctor writes:

"Though busy hourly with my own affairs, I will not deny myself the pleasure to of taking a few minutes ta tell of the enjoyment daily obtained from my morning cup of Postum. It is a food beverage, not a stimulant like coffee.

"I began to use Postum 8 years ago, not because I wanted to, but because coffee, which I dearly loved, made my nights long weary periods to be dreaded and unfitting me for business during the day.

"On advice of a friend, I first tried Postum, making it carefully as suggested on the package. As I had always used 'cream and no sugar,' I mixed my Postum so. It looked good, was clear and fragrant, and it was a pleasure to see the cream it as my Kentucky friend always wanted her coffee to look—'like a new saddle.'

"Then I tasted it critically, and I was pleased, yes, satisfied with my Postum in taste and effect, and am yet, being a constant user of it all these years.

"I continually assure my friends and acquaintances that they will like Postum in its use. I have gained weight, can sleep and am not nervous." "There's a Reason." Name given by Postum Co., Battle Creek, Mich. Read "The Road to Wellville," in pkgs.

Ever read the above letter? A new one appears from time to time. They are genuine, true, and full of human interest.

W. J. BRYAN AT OMAHA

Nebraskan is Tendered a Brief Reception at Depot.

Many People Hear a Five-Minute Speech at Des Moines.

Omaha, Neb., July 27.—Following a brief reception at the depot, today, W. J. Bryan and members of the party were driven to the Omaha club house at Twentieth and Douglas streets, where they were assigned quarters for the afternoon and evening. There were many callers and the informal reception planned to take place in the foyer of the club house gave evidence of the popularity of Nebraska's leading citizen in the state metropolis. The entire program was arranged with a view to give Mr. Bryan a purely non-partisan greeting.

After luncheon Mr. Bryan was given an opportunity to meet hundreds of Omaha citizens, but politics being barred, the reception developed into a large social affair.

At 2 o'clock Mr. Bryan was the speaker at a Democratic flag pole raising by the John A. Creighton marching club.

Tonight Mr. Bryan will be initiated into the Knights of Aksarben, the commercial order of Nebraska, to which every business man in Omaha and half of those in Nebraska, belong.

An incident of the trip which pleased Mr. Bryan very much was the presentation to him aboard the train at Atlantic, of several campaign contributions in sums of $5 and $10 each.

Bryan Meets Weaver.

Des Moines, Iowa, July 27.—When William J. Bryan awoke today he found awaiting him Gen. John E. Weaver of Iowa who, in 1892, was the Populist candidate for president. Gen Weaver boarded the train at Colfax, Iowa, while Mr. Bryan was dressing, but so on the two men weer engaged in earnest conversation over the political situation. Gen. Weaver, some tim ago, identified himself with the Democratic party and is a strong friend of Mr. Bryan.

Mr. Bryan had a good night's rest. Before going to bed he was serenaded in his car by a male quartet from a theatrical company bound West. He greatly enjoyed the treat and clapped his hands frequently. At Newton, Iowa, this morning, a large crowd gathered about the car and called for Mr. Bryan. He was only partly dressed, but putting his head out of the window of his stateroom, he said:

"Good morning, gentlemen," and expressed regret that he did not know a speech was to be made, else he would have been up to say a few words.

When Mr. Bryan passed through this city at an early hour this morning, on a Rock Island train, he was greeted by a large crowd, and when he was literally carried from the train to an express truck under the station shed, they cheered, fought, pushed, and some "scratched" their way through the jam to hear the five-minute speech. They cheered at the Nebraskan from the time the train arrived until it had passed beyond the sound of their voices, except for a little while they were listening intently to his speech.

Mr. Bryan promised them that he would come to Iowa at some future date during the campaign and speak at length.

Speaks at Atlantic, Iowa.

Atlantic, Iowa, July 27.—When the train bearing Mr. Bryan to Omaha pulled into the station here, a good sized crowd was assembled. Mr. Bryan was persuaded to leave the train and address the audience from a truck on the lawn nearby. After being introduced as the next president of the United States at which the crowd cherred, Mr. Bryan discussed the Democratic platform, with which he declared himself as being vastly satisfied with.

"I believe it is honest and straight forward," he said, "and I believe it embodies what the American people desire written into law."

Proceeding to define the difference between the Chicago and the Denver platforms, Mr. Bryan asserted that the Democratic platform specifically stated the party's purpose, while the Republican platform leaves you in doubt as to what that party would do. He contended that the Republican platform asked the people to find out definitely after the election. "We," he said, "tell you definitely now and our confidence in you and in our position ought to awaken your confidence in our party."

BLOODY BATTLE IN THE STREET

Fruit Merchant and His Customer Have Hot Fight.

A bloody battle was waged, this afternoon at about 2 o'clock, up and down Fifth avenue west, between Superior and First streets, between Mike Minella and Nick Battlevich.

Minella is the proprietor of a small fruit and candy store on the avenue. How the fight began is not known. The first that was seen of it from the street was when Minella forcibly ejected Battlevich from his store. The two engaged in a hand to hand fight, in which Battlevich succeded in throwing his opponent into the gutter. When they had struggled to their feet, it was noticed that Battlevich had received a bad gash across his forehead, over the left eye, from which the blood poured over his face. As soon as they were on on their feet they were at it again, neither seeming to have the advantage, until Minlla took to his heels down the alley, with Battlevich in hot pursuit. He overtook and threw Minella before the latter had reached the back door of his place. Just then a policeman appeared on the scene. His arrival probably saved Minella from a bad beating, as he was on his back in the dirt, with Battlevitch on top, one hand closed about Minella's throat and the other working back and forth like a piston rod against his face. The officer had trouble separating them, but succeeded, sending them both to the station in the patrol. They will be arraigned this afternoon.

DREW INQUEST BEGINS.

Troy, N. Y., July 27.—An inquest into the cause of Hazel Drew's death, whose body was found in Teal's pond on July 11, was begun today at Averill Park, near the scene of the killing. Important developments are looked for.

DULUTH Superior St. and 1st Ave. W.

ALBENBERG'S

SUPERIOR Tower Ave. and Broadway.

Last Days of the Clean-Up Sale

THE MILLINERY STORY IN A FEW WORDS

Our Entire Line of Trimmed Hats Divided Into Three Lots

$1.00 — All hats in this lot which have sold up to $5.00.

$2.50 — All hats in this lot which have sold up to $8.50.

$4.75 — This lot takes on all of our highest priced hats selling up to $25.

The story needs no comment. We would simply advise an early coming as at these prices the lots will melt away rapidly.

IN OUR READY-TO-WEAR SECTION

We Have Taken all of This Season's Tailored Cloth Suits aud Divided Them Into Three Lots, Priced This Way:

$5.00 — For Suits which have sold up to $25.00.

$10.00 — For Suits which have sold up to $40.00.

$17.50 — For Suits which have sold up to $88.50.

All Lingerie Dresses, all Silk Jumper and Silk Shirt Waist Suits, all Linen and Cotton Tailored Suits and all our Gingham or other tub dresses at just one-third off from the regular prices.

Dress Skirts — An immense line, including blacks as well as colors—at One-Quarter Off

Children's Coats — Our entire line. The sizes are from 2 to 14 years. The prices have been from $1.50 to $12.50. At Half Price

Lawn and Linen Dresses — This lot is slightly soiled from handling. They go at Exactly Half Price

DOING THINGS.

Chicago News: "If you want a thing done you've got to do it yourself," said the suburbanite who had taken a day off. "I've been after Boggs for a month, trying to get him to come and build this chicken house, and I finally got tired of waiting for him. I'll bet I make a better job of it by the time I'm through than he would, too. And I'll save money.

"How do you figure that out?" asked the neighbor, who had lingered on his way to the station.

"It isn't hard to figure," replied the amateur carpenter. "All he'd care about would be getting his $3 a day. The object with me is to get a place for my chickens to roost. Will your wife give me your square, do you think, if I go after it? Will she know where it is?"

"I don't own one," said the neighbor. "I make a practice of not keeping carpenter's tools around the house. It's too much temptation to fool away time. If you didn't have that hammer and saw you'd manage to let the chickens wait till tomorrow morning. I heard Boggs tell you that he'd be through with what he's doing by then."

"Yes, he told me that, but I don't believe him," said the man who had taken a day off. "Anyway, I know now that I'll get it done."

"How long do you think that it will take?"

"I guess I ought to have it all finished by this evening."

"Then you've got another guess coming," said the neighbor. "I know something about the time it will take you."

"That's all right," said the other. "You notice as you go by this evening."

"I will. By the way, who's going to attend to your business today?"

"I don't expect there will be very much to attend to," said the coop builder; "but I guess my clerk is competent."

"It's a good idea to have a competent clerk," said the neighbor. "All the same, I'll bet that he won't do as well by the business as Boggs would by the chicken house. You'll save $3, perhaps, and perhaps you won't, and you stand to lose $20 worth of business. What did you think of the chicken house Boggs built for Wilkins?"

"I didn't see it," said the saving man.

"Well, you take my word for it that it's a peach, and he had the whole thing done in a day. He's no slouch, old Boggs isn't, and he's got his tools all the time."

"What if he has?"

"Oh, nothing. Only the fellow who first got that off about doing a thing yourself if you want it done didn't know what he was talking about, and I don't care whether it was Ben Franklin or who it was. A man wants too many things done and he can't attend to them all. You'd be building your own house if you followed out your principle. You'd be carrying your own messages instead of letting your office boy do it. You'd be cooking your own dinner and making your own bed. What do you want to have your coal carried in for when you are quite capable of carrying it in yourself? It's because it's cheaper to hire it done, isn't it?"

"Of course it is," replied the man who had taken a day off. "That's a foolish question to ask."

"It's foolish not to do it," said the neighbor.

"You blamed chump," said the suburbanite who had taken a day off. "Do you suppose I'm doing this to save money? No, sir. I'm doing it because I enjoy doing it for a change and I feel that I can afford to indulge myself."

"That's different," said the neighbor.

A MAN'S VIEW.

Chicago News: "Here's another self-appointed critic of woman," remarked the wife, addressing her husband. "I declare, it puts me out of patience to read such drivel."

"Then why read it?" asked the man. "Why even look at the paper that publishes such contemptible falsehoods, especially when you know I'm waiting for it?"

"Wait a minute," said his wife, her eyes still fixed on the page. "I want to finish this."

"Oh, go ahead," said the man. "Don't mind me. Does he say anything about women pulling a paper to pieces and then putting it together again so that no two sheets have their proper sequence?"

"No, and he doesn't say anything about men being so selfish that they aren't willing to let a woman share the old paper with them," said the wife, tartly. "He says that our brains are smaller, of course, and in saying that he just shows how much he knows, because it has been proved that the size of the brain has nothing to do with the intellectual quality. If he knew anything at all he'd know that."

"Is that really so?" asked the man.

"Why, Henry, you know it's so. It was a celebrated doctor who made the discovery. This man says we are vain. If we are any vainer than you lords of creation I want to know. Vain!"

"It seems to me I have heard that charged against you before," said the man.

"We delight to concern ourselves with the trivialities of life, but we have not the capacity to grasp anything big. I'd like to grasp him! I suppose he thinks he's big."

"Don't bother about him," said the man, soothingly. "He isn't worth noticing."

"We're naturally capricious, too, if you please," said his wife. "He says that our devotion to fashion is one patent evidence of this. Didn't you say you didn't want to wear the suit you had a year ago because the cut of it was out of style? You answer me that, Henry."

"And the moths have eaten holes in the back of the coat," supplemented the man. "Don't forget the moths."

"You know perfectly well you wouldn't have worn it if there had not been a moth in it," declared his wife. "And who are responsible for the fashions? Men. The best dressmakers are men, too. I know I'll never go to a woman for another tailor-made dress. It was perfectly disgraceful the way Mrs. Gussette turned out that navy blue broadcloth."

"Are you through with the paper now?"

"He says we gossip and that we are incapable of loyal friendships, and that every woman has an innate craving for luxury and idleness. If we have there are very few of us who get them. If we're married, at any rate."

"That's only too true," agreed the man. "You married women certainly do have a hard time. Nothing to eat but food; nothing to wear but clothes."

"I believe you are in sympathy with him," declared his wife. "How many women are tramps? Will you tell me that?"

"I haven't seen the statistics lately," said the man. "But don't accuse me of being in sympathy with such scandalous ideas. I might have said such things once—when I was very young—not meaning them, of course, but just saying them to be smart and synical. I'll bet that writer is young and unmarried."

"He's got a great deal to learn then," said the man's wife.

"He has," agreed the man. "If he ever gets married he'll learn to keep such opinions to himself. Now, my dear, are you quite through with that paper?"

CASTORIA

For Infants and Children.

The Kind You Have Always Bought

Bears the Signature of Chas. H. Fletcher.

GERM OF A BAD COLD.

Chicago Tribune: One of the most difficult germs to identify is that of the only too familiar complaint known as the bad cold—the cold which affects most particularly the throat and nasal passages, and which signifies an uncomfortable sickness, all the more exasperating because it is given so little sympathy. As a matter of fact, several different kinds of microbes are concerned in the production of this special malady—half a dozen of which are being fed on bottle food at the Washington laboratory—and nobody has yet been able to find out which one of the lot is chiefly guilty.

Living under such artificial conditions as we do—we are all of us like hothouse plants—a slight chill produces a congestion in the membraneous lining of the breathing passages, and as a result a local congestion follows. At once the hostile microbes—always present in numbers in the nose and throat—get busy, feeding upon the tissues, and trouble follows. Not only do they create a good deal of local irritation, but incidentally they excrete poisonous porducts, which find their way into the blood and are carried by its stream to all parts of the body, causing that general feeling of lassitude and discomfort which is characteristic of such a cold.

Maybe the new "vaccine" treatment may prove to be of value as a preventive of grip the next time a serous epidemic of that malady sweeps the country. Its germ is already identified, and, as a matter of course, is kept in stock at the factory in Washington. One of the smallest of disease producing microbes, it is also one of the most difficult to grow, requiring either human blood or pigeon's blood as food. It is a bacillus, or rod-shaped organism, and, as now known, it produces quite a variety of complaints, according to the part of the body in which it finds a lodgment. In the throat and lungs it starts up one kind of complaint, in the intestines another, and in the nervous system another, and it even attacks the membrane that covers the brain sometimes, inducing a kind of meningitis.

You couldn't discuss the events of the day in the world unless you had read your newspaper. You cannot "shop" intelligently unless you have read the store-ads.

FREE DEMONSTRATION

July 27—August 8.

LYCEUM PHARMACY

SEVEN

SEVEN SISTERS WITH THE LONGEST AND MOST BEAUTIFUL HAIR IN THE WORLD, LIVING PROOFS OF ITS MERITS

SUTHERLAND SISTERS HAIR GROWER

AUGUST E. HOLMBERG, Special Agent for Superior, Wis.

THE EVENING HERALD

AN INDEPENDENT NEWSPAPER.
OFFICIAL PAPER OF ST. LOUIS COUNTY.

Published at Herald Bldg., First St., Op. P. O. Square.
THE HERALD COMPANY.
'Phones: Counting Room, 324; Editorial Rooms, 1126.

SUBSCRIPTION RATES PAYABLE IN ADVANCE.
United States and Canada, Postage Prepaid.

Daily, per year, in advance	$4.00
Daily, six months, in advance	2.00
Daily, three months, in advance	1.00
Daily, one month, in advance	.35

Entered at Duluth Postoffice as Second-Class Matter.

DULUTH WEEKLY HERALD

Per year, in advance	$1.00
Six months, in advance	.50
Three months, in advance	.25

Entered at Duluth Postoffice as Second-Class Matter.

BY CARRIER, IN THE CITY, TEN CENTS A WEEK
EVERY EVENING—DELIVERED.

Single copy, daily	$ .02
One month	.45
Three months	1.30
Six months	2.60
One year	5.00

TO SUBSCRIBERS:

It is important when desiring the address of your paper changed to give both old and new addresses.

"A REASONABLE PROFIT."

The introduction into the Republican national platform of the new principle of a tariff that will not only cover the difference in cost of production at home and abroad, but will "provide a reasonable profit to the manufacturer," is attracting more attention every day. This is interesting to The Herald, because it was the first newspaper in the country to call attention to this significant change in the phraseology of the Republican tariff declaration, which first appeared in the Ohio and next in the Iowa Republican state platforms.

H. E. Miles, chairman of the tariff and reciprocity committee of the National Association of Manufacturers, discusses this threatening phrase in American Industries for July, and makes some very pertinent and pointed suggestions.

"Our government does not guarantee profits to other classes," says Mr. Miles. "It does not insure farmers' crops, nor guarantee profitable wages to labor nor good salaries to clerks. Our government once guaranteed Union Pacific bonds, but it held the road as security, and sold it out at last to reimburse itself. The government did not guarantee 'reasonable profits' to American railway investors in that case, but in its tariff plank we find the dominant party solemnly pledging itself to guarantee solvency and a good earning return to the stockholders and investors in trusts. Freed of all circumlocution, it really means trust-making by government enactment."

The very men who profit by this paternalistic exertion of government for the benefit of a favored few are the first to cry "paternalism" and "Socialism" when anybody proposes to exert the government's functions for the protection and profit of the masses of humanity. Paternalistic operations of government, apparently, are perfectly proper when they benefit the fat-pursed few, but anarchistic and altogether damnable when they benefit everybody.

Mr. Miles truly says that this new principle, if made effective in the next tariff, will divide manufacturers into three classes, about as follows:

> First—Those who are on a sharp competitive business. These manufacturers receive nothing from the tariff.
>
> Second—Industries more or less closely joined in what is popularly called "gentlemen's agreements." These industries occupy a position in class one and the fully developed trusts. This second class is strengthened by the proper guaranty of profits.
>
> Third—The full-fledged trusts and consolidations, of which there are between 200 and 300, in control of most of the great necessities and conveniences of life.

Under the proposed tariff, which is to cover and in that sense to guarantee profits, these trusts are informed that they will be protected by the government against foreign competition up to the point of a good profit on all they can "reasonably" claim, or by manipulation secure as by the old methods. If the new tariff promised by congress and the political parties, is to be enacted sixty days after the inauguration—say May 4, 1909—trusts can, it must be assumed, print not only on their bonds, but on preferred and common stocks, this extraordinary and un-American clause: "The principal, together with a 'reasonable profit' thereon, is guaranteed by the government of the United States by enactment of May 4, 1909." It is evident that class one, wholly under competition, and class two, midway toward consolidation, will be hastened most rapidly into class three. What will be the result? It surely is not wildly improbable that the manufacturers will become the real and only class wholly guaranteed and promoted by the government at the expense of the consumer.

NOT A GOOD ISSUE, ANYWAY.

The Herald's St. Paul correspondent, in his Saturday dispatch dealing with the Minnesota political situation, pictured some of the Republican leaders as being despondent because of the failure of the issue about "Jake" eating his pie with a knife.

These leaders should not despair. It was not a very good issue, anyway; and on the whole it is perhaps just as well for the Republican cause that the Republican leader has repudiated it. While the fact that a candidate boldly attacked his slab of pie with a knife, instead of delicately partitioning it with a fork or seizing it in his dripping fingers, might attract some votes from those who love humanity in its simpler and less highly developed forms, the argument might not be so powerful with others. Indeed, it is possible that it might even repel some folks who do not appreciate the ingenuity, the courage and the force of character shown by those who dare to brave the risk of unintentional suicide by conveying their food to their mouths with a knife.

But Mr. Jacobson has left little of this issue. He denies even eating pie at all. He might have entered, as a defense against the charge, the claim that he discarded both knife and fork for the convenient and luxurious method of taking the luscious triangle up in his fingers, for fingers were made before forks. But he did not do this. He swept away at one blow every possibility of attracting respect and admiration through this issue by denying absolutely that he eats pie in any form or in any manner.

This ought to be the last of the pie issue. Whether or not its temporary use gained Mr. Jacobson any strength, it has not been good advertising for Minnesota.

THE ITALIANS IN AMERICA.

Like some other nationalities which flock to this country from Europe, the Italians have suffered much from prejudice created by a few violent and ill-behaved members. Baron Planches, the Italian ambassador to the United States, has thrown much light upon the position of his people in our population, and what he says is of interest in this county, which the last state census showed to have nearly 2,500 people of Italian birth, not to speak of those whose parents were born in Italy.

The national bureau of labor speaks in the most complimentary terms of the Italians, asserting that they are industrious, frugal, well-behaved, progressive and generally peaceable. Baron Planches says that there are about 1,800,000 Italians in the United States, including those of Italian parentage who were born here. Most of them live in the Atlantic coast states. New York has 500,000, Boston 60,000, Philadelphia 20,000, while in such towns as Newark, Hoboken, Elizabeth and a number of New England towns there is an average of 12,000 to 15,000. Chicago has 100,000, New Orleans has 25,000 and 60,000 are in California.

Originally the Italian immigrants were Genoese, Piedmontese and Tuscans. During the last fifteen years most of them came from Southern Italy, and include Sicilians, Calabrians, Apulians, etc. About 5 per cent of the Italian immigrants have been agricultural laborers, few of which, however, have sought the country after their arrival here. Baron Planches accounts for this by stating that while most of the people of Southern Italy are engaged in agriculture, they congregate in towns, and have small love for the country. Hence they tend in this country to become general laborers and to congregate in the cities.

As far as possible the Italian officials in this country are working to safeguard the newcomers from the evils which threaten the unsuspecting on arrival in a new country. They guard them from going to an unhealthy section or to places where there is little work. On the other side the government officials look after the health of the Italian migrants, aid them in many ways and see that agents land them at their proper destination in this country. On this side the American government also looks faithfully after their interests. A successful effort is now being made to have these immigrants settle in many of the Southern and Southwestern states to engage in farming.

The American Italians have suffered from discredit because of the activities of organizations like the "Black Hand" society. As to this organization Baron Planches says: "The Black Hand society is by no means a powerful organization, as is imagined in some quarters. It seems to have originated in Sicily, and whenever one or two Sicilians desire to levy blackmail they write a letter and place upon it the insignia of the Black Hand. The criminals of other countries have taken advantage of the discredit which this practice has thrown upon Italians generally and use the insignia in their communications, thus evading suspicion. You may be certain that there is no large and powerful society. There are small groups of swindlers who should be caught and punished. A society known as the White Hand has just been formed in Chicago. It comprises Sicilians, and its purpose is to hunt down relentlessly all persons engaged in Black Hand work."

HELP IT ALONG.

There are many reasons why you should, if you can possibly arrange it, make an excursion to Fond du Lac Friday, Aug. 7, equipped with a basket full of lunch. It is a beautiful trip and a charming experience, worth having at any time. It will give you a day's relief from the care and burden and heat of the city, and a day's delightful communing with nature's most beautiful furnishings—the woods, the shore, the tree-clad islands, the picturesque St. Louis river.

And, above all, if you take this pleasant trip on this particular day, you will be helping the veterans of the Grand Army of the Republic to make a proper showing for themselves and for Duluth at the annual encampment of the G. A. R. at Toledo beginning Aug. 31. Every citizen wishes Duluth to make a creditable showing on all occasions, and this is one occasion where she will have a chance to shine if her people wish to take advantage of it.

It was all explained in The Herald Saturday evening by Judge White, adjutant of Willis A. Gorman Post. Duluth, for the first time in the history of the state, is the home of the department commander. Because of this fact, and the fact that Commander Bates has secured for the Duluth drum corps the honor of leading the Minnesota department in the parade, the veterans wish to raise money enough to send the drum corps, numbering fifteen, to the encampment. Instead of asking for contributions, they have decided to give a basket picnic and excursion a week from Friday, and they hope the public will take a thousand tickets.

These are reasons in plenty why you should buy these tickets. If you can't go yourself, there are lots of people that would be tickled to death at the chance to use your tickets.

'WARE THE PUBLIC DRINKING CUP.

Most people have instinctive objection to drinking out of public cups, such as are usually found at street fountains and water-coolers on trains or in public places; and that instinct is founded on sound scientific fact.

Therefore it is pleasant to note that the board of public works of Duluth is planning to do away with the public drinking cups about the city, and to replace them with sanitary fountains.

An article in the Technical World magazine, entitled "Death in School Drinking Cups," furnishes information calculated to make everybody that reads it forswear forever the use of public drinking cups. It deals only with school drinking cups, and as children are more healthy than grown folks, it can be imagined that a similar exposition of street drinking cups would be even more appalling.

A cup which had been in use nine days in a school was a clear, thin glass. It was broken into a number of pieces and properly stained for examination with a microscope magnifying 1,000 diameters. The human cells scraped from the lips of the drinkers were so numerous on the upper third of the glass that the head of a pin could not be placed anywhere without touching several of these bits of skin. The saliva, by running down on the inside of the glass, had carried cells and bacteria to the bottom. Here, however, they were less than one-third as abundant as at the brim.

By counting the cells present on fifty different areas on the glass as seen with the microscope, it was estimated that the cup contained over 20,000 human cells or bits of deal skin. As many as 150 germs were seen clinging to a single cell, and very few cells showed less than ten germs. Between the cells were thousands of germs left there by the smears of moisture deposited by the drinkers. Not less than 100,000 bacteria were present on every square inch of the glass.

It is a good thing, probably, that our eyes do not see things as the microscope does; if that were the case, we should undoubtedly all die from starvation or thirst, if not from shocks of horror. "What we don't know don't hurt us," and many people drink out of public drinking cups without a thought of the consequences. Yet having heard as a result of a scientific investigation what possibilities a harmless looking school room drinking glass contains, it is very likely that most of us will be more careful in the future about the drinking utensils we use.

More important and more convincing than the microscopic examination is the demonstrated fact, as related in the Technical World article, that where a number of persons drank from a cup previously used by the sick, many of them became ill.

HOTEL GOSSIP.

If the report of a traveling man is to be believed, Virginia possesses the original dissipated Towser. You have often heard the expression of "going to the bowwows." The condition of the Virginia member of the canine tribe makes that trip one of most unseemly intent and does much to clear up the meaning of the expression.

The faithful friend of man, according to report, is indeed a most faithful of every man that "will buy." In fact, he is a habitual hanger on around a certain emporium where the musical gurgle of the swishing spigot lulls irritated nerves to a sense of drowsy content. Every time the spigot swishes and the gurgling sound of falling lager causes a pause in the conversation of Russian history and high art studies, Towser pricks up his ears and lines up against the mahogany.

If one of the lager lovers should overlook the faithful friend of man, crouching there beside the bar, with a look in his unsteady brown eyes that would move a granite image of J. P. Morgan, Towser takes things in his own hands or mouth, rather, and is liable to take a cross section cut from the calf of one of the forgetful worshippers at the shrine of Bacchus.

Towser has his own little individual receptacle, into which is poured generous potions of the stuff that has caused Milwaukee to be well and favorably known in the countries of the Rhine. And what an effect this constant imbibing of the product of the golden grain has had upon the unguided canine! From an innocent and playful puppy, with deep and confiding brown eyes that gazed straight into yours, Towser has degenerated into a smirking, shifty, fat and pudgy dog of shady habits. Occasionally the brown eyes take on a flash of pristine innocence; then they change to the deceitful, shifty look of the bardly. Poor Towser has gone the pace and is developing sacs under his one-time beautiful brown orbs.

Sad as it is to relate, Towser is soused almost every night in the week. It has become a habit with him. Sometimes he becomes lively and vivacious; at other times he becomes sodden and mean of spirit. Sometimes he reels from the barroom bright and gay to his kennel, where, thank heaven, there are no keyholes and no creaking.

The Prohibition league might use Towser as a most potent argument for the closing of saloons. He gives a most exciting entertainment at times. The object lesson of a dog under the influence of liquor might prove to be a very strong reason why men should not have strong drink. There is no reason to believe that Towser would have any objection to thus acting as an instrument in the moral regeneration of man.

• • •

Before leaving Duluth C. D. Griffith, retiring president of the Minnesota State Bankers' association, expressed his appreciation of the way the city had responded to the entertainment of the bankers. Mr. Griffith stated that not only had the members of the association enjoyed a splendid time while in Duluth, but that the interest of the people in the program of the meeting was general, the accommodations provided by the entertainment committee were adequate and that in every way Duluth proved that as a convention city it is a thorough success.

Other members of the association expressed themselves as delighted with the time they had while here. The many places of interest in the city, and the many places of interest that can be reached by a short ride on the train, make Duluth one of the most desirable convention cities in the state. The success that the city enjoyed in the handling of the bankers' convention should be a strong argument for the city to go after other conventions.

• • •

Down Northfield way, according to T. W. Wann, at the Lenox, they have a system that in its end is not unlike the ancient game of extorting tribute from passing travelers.

Northfield is a favorite run for automobilists. It was this fact that led a farmer to devise a scheme whereby he could extricate the shining dollars from the pockets of the motorists. The scheme is simple, withal effective.

In front of the house of the farmer is a road that is naturally muddy. One day an automobile became stuck in the mud, and the owner went to the house of the farmer and asked for assistance. When the farmer had hitched two pair of Clydesdales onto the cold and quiet chug wagon and dragged it forth from the slough of clinging mud, the owner of the machine deposited three bright and shining dollars into the calloused hand of the rustic, who gained an idea.

Nature is never permitted to do its work in the matter of drying up that bad place in front of the farmer's house. The farmer and his son, it is said, worked diligently at carrying water and pouring it upon the worst place in the road. They worked in the stillness of the night, and in the fullness of the day awaited the coming of the victims.

Three dollars has been established as the regular price for hauling an automobile from the mud. Dollar wheat has no attractions to this particular farmer. His scheme has farming beat to a frayed and soiled imitation of a piece of faded crinoline. He smokes his pipe under the shade of the old apple tree and simply waits for ready money. No straining at the handles of the plow or putting a crimp in the small of his back by digging spuds—nothing like that at all. He simply sits under the shady lee of a spreading tree and waits until some motorist falls into the trap contrived for him. Then, pretending reluctance, the farmer goes to the barn and brings out the team that is harnessed and ready. It is an easy way to get money. It would pay the members of the state automobile association to raise a fund for putting in drains and dykes in front of the farmer's house.

• • •

At the Lenox: R. J. Thorns, South Haven, Minn.; Oscar D. Williams, Pittsburg; E. T. Ferguson, Chicago; A. E. Middleton, St. Paul; W. J. Walsh, Waverly; G. F. Rosenberg, C. E. Fish, Minneapolis; W. O. Homme, McIntosh; L. E. Jones and wife, St. Paul; F. G. Wellermo and wife, Buffalo; R. W. Dixney and wife, St. Paul; C. F. Kinkel, Chicago; Mary E. Foster, Plattsville, Neb.; Lillian Murphy, Plattsville; Joseph Gaarl, Perley, Minn.; S. E. Hanson and wife, Two Harbors; J. E. Murphy, Neb.; William Thompson, Lincoln; E. W. Christianson, Fargo; C. B. Thorn, Minneapolis; C. M. Berg, McIntosh; D. F. Foley, Virginia; H. C. Myles and wife, Kathleen Myles, Ernest Myles, Alice Myles, St. Paul; T. W. Wann, Minneapolis; W. W. Chase, St. Paul; Otto Redetzke and wife, Alice, N. D.; C. F. Miller, Sparta, Ill.; F. W. Holbrook, Proctor; Mary Haevers, Chicago; Elmer Anderson, Braham, Wis.; F. C. Lillie and wife, Minneapolis; Agnes Haevers, Green Bay; W. Braggins, Kansas City.

• • •

At the Spalding: L. J. Hadley, Minneapolis; D. McBride, New York; A. B. Nelson, Chicago; G. Millard, International Falls; H. John J. Dwyer, St. Paul; W. A. Tanner, Minneapolis; A. C. Stein, New York; F. C. Hickok, W. Valentine, E. M. Valentine, S. A. Van Vlack, Brooklyn; C. C. Overrire, James Cranston, Minneapolis; Edward F. Tabor and wife, St. Paul; H. Richterm, Minneapolis; P. F. Stapleton, St. Louis; A. L. Goody, Seattle; W. H. Lowe, Minneapolis; J. D. Purdy and wife, George B. Limbert, D. B. Decker, Chicago; E. E. Laitner, Detroit; C. Reedy, Minneapolis; Mrs. C. R. Brady, Homedale, Pa.; Miss Farnum, Port Jerns; W. H. Stacy, William M. Platt, Beaver Dam; V. Halliday, Detroit; A. Bossard, Grand Rapids; E. F. Hussey, Minneapolis; W. L. Steele, H. B. Freidman, Chicago; D. E. Jones, Minneapolis.

• • •

At the St. Louis: B. M. Waterman, Menomonie, Wis; Ole Tillison, Menomonie; Charles J. Thorne, C. Caldwell, C. H. Leir, Minneapolis; C. B. Dalrymple, Chicago; B. F. Taylor, St. Paul; J. Judson, Chicago; J. P. Kreso, Grand Rapids; Mrs. F. Farrell, Maude E. Farrell, St. Paul; E. Hortogs, Minneapolis; J. Johnson, Detroit, Minn.; M. O. Aubolee, Two Harbors; Homer Woofter, Albin, Iowa; C. R. Wood, Chisholm; Henry Cloquett, Negaunee; J. D. Miller, Springfield, Mass.; J. V. Wheaton, Ashland; H. A. McConkey, Seattle; H. Stedman, Berlin, Wis.; H. J. Lawrence, Grand Forks; Charles G. Bates and wife, Minneapolis; C. S. McCurdy, St. Paul; F. A. Wood, Minneapolis; W. E. Gough, Spokane; A. J. Arrivee, Grand Forks; Victor Power, Hibbing; Mrs. H. L. Neary, Toledo; Jennie Logan, Alice Doyle, Toledo; Mat Hayes, St. Paul; S. Roy Brown, St. Paul; T. M. Smith, Wausau; W. E. Wallon, Cass lake; A. H. Pitkin, Crookston.

• • •

At the McKay: W. H. Kuhlman, Minneapolis; J. W. Westphal, St. Paul; R. M. Bates, Minneapolis; A. T. Reysen, Chicago; L. Q. Jacobson and wife, Storm Lake, Iowa; E. H. Dosey, Pine City; H. A. Bartlett and wife, Chicago; Dr. Mayer and wife, St. Paul; Miss Dean, Excelsior; C. S. Dean and wife, Sandstone; A. F. McDermott, Minneapolis; Charles R. Johnson and wife, Chisholm; Ira Stanley and wife, R. T. Byers and wife, Princeton; J. R. Bailey, Eau Claire; Esther Anderson, Irene Anderson, Two Harbors; M. D. Deixon, Stewartville; E. P. Blare, Cleveland; A. H. Perkins, Baptism Creek; C. E. Clarke, Chicago; F. D. Ewing, Des Moines; C. A. Pearson and son, St. Paul; W. L. Spencer, Des Moines; W. Westholm, Moose Lake; Carl Schulze, Deer River; W. H. Boynton, Buffalo; A. J. Anger, Wheaton; T. W. Funk and wife, Miss Edith Funk, La Crosse; William Willson, Carlton.

THE WEATHER.

A brilliant Sunday, hot back from the lake shore and comfortably warm even within reach of the lake's breezes, was followed by a warm Monday, with the sun's rays diminished in force by filtration through occasional clouds and constant haziness. The thermometer got only to 74 degs. in Duluth, but it was much higher than that back from the lake. The weather man expects local showers and cooler weather tonight and tomorrow.

A year ago today it was partly cloudy, but fine.

The sun rose this morning at 4:41 and sets tonight at 7:47, making 15 hours and 6 minutes of sunlight.

Says Mr. Richardson of conditions: "Local showers fell during Sunday or last night in the Red River valley, Wyoming, Nebraska, Eastern Missouri, Southern Illinois, Utah, New Mexico, Gulf and South Atlantic states largely as a result of low pressure areas central over New Mexico and British Columbia. Rather high temperatures prevail to the eastward of the 100th meridian, but throughout the Dakotas, Saskatchewan and Manitoba somewhat cooler weather attends a high pressure area central over those districts. Indications favor local showers and cooler temperatures in this section tonight and Tuesday."

Following were yesterday's highest temperatures:

Abilena	92	Medicine Hat	78
Asheville	82	Memphis	88
Atlanta	88	Miles City	80
Battleford	70	Milwaukee	80
Boston	82	Modena	84
Buffalo	84	Montgomery	90
Cairo	82	Moorhead	88
Calgary	70	New Orleans	82
Charleston	86	New York	76
Chicago	82	Norfolk	88
Cincinnati	86	Northfield	68
Concordia	90	North Platte	88
Davenport	88	Oklahoma	86
Denver	92	Omaha	88
Detroit	84	Phoenix	98
Devils Lake	90	Pittsburg	84
Dodge	88	Port Arthur	74
Duluth	74	Portland, Or.	80
Edmonton	68	Rapid City	86
El Paso	90	Regina	68
Escanaba	78	St. Louis	82
Galveston	90	St. Paul	80
Grand Haven	90	San Antonio	100
Green Bay	86	San Francisco	64
Havre	78	Santa Fe	82
Helena	76	S. Ste. Marie	84
Houghton	78	Shreveport	88
Huron	86	Spokane	78
Jacksonville	82	Swift Current	74
Kamloops	80	Washington	80
Kansas City	88	Wichita	86
La Crosse	90	Williston	76
Lander	78	Winnemucca	86
Little Rock	84	Winnipeg	90
Los Angeles	76	Yellowstone	76
Marquette	90		

Department of Agriculture, Weather Bureau, Duluth, July 27.—Local forecast for twenty-four hours ending at 7 p. m. Tuesday: Duluth, Superior and vicinity, including the Mesaha and Vermillion iron ranges—Partly cloudy and cooler tonight and Tuesday, with possibly local showers; fresh northwest to northeast winds.

H. W. RICHARDSON,
Local Forecaster.

Chicago, July 27.—Forecasts until 7 p. m. Tuesday: Upper Michigan and Wisconsin—Cooler, with probably local showers tonight or Tuesday.

Minnesota—Local showers tonight or Tuesday; cooler tonight and in east portion Tuesday.

North Dakota—Fair tonight and Tuesday; warmer Tuesday and in west portion tonight.

Lakes Superior and Michigan—Light to fresh northerly winds tonight, becoming northeasterly Tuesday; probably local showers tonight, followed by fair Tuesday.

Lake Huron—Light to fresh variable winds tonight, becoming northerly Tuesday; probably local showers.

Quadremial Ode.

Booming and booming like thunder, up from the shores of the sea;
Down from the mountains, speeches and speeches there be;
Son of Ohio in action; pride of Nebraska unfurled,
Jackass and pachyderm rampant over the gabfested world.
Up from the banks of the Wabash where the tall sycamores bloom,
Out from the woodnutmeg forests, rhetoric, gesture and boom;
Heavening of words on split eardrums; militant verbosity.
Ossa on Pelion lifted—Blest is a people so free!

Near every crossroads and hamlet, by every coulee and creek,
Banners and badges and buttons, barrels with bungholes aleak.
Streams of mad eloquence flowing; oceans of speech lashed to foam,
All for the glory of country, all for the altars of home.
Flags snapping out from the steeples; billions of logic unchained,
Chariots creaking and swaying, steeds racing wildly, unreined;
Posters and torches and streamers; bulletin, bunting and band;
All for the cause of the people; all for the love of the land!

Oaks of the forest uprooted; sea walls of calm rent in twain;
Valleys all wind swept and beaten; shrieking of traitors in pain;
Cyclones of promises whirling; blasting tornadoes of speech,
Sin fleeing madly for shelter; cannons red hot at the breech;
Canister, grape, steel and bullet; hysteric platform and pon;
Simile, climax, convulsion, over and over again;
Orator, spellbinder, prophet; tomtom, and hewgag and horn,
Sounding the pledges of party to living and dead and unborn!

Knee deep in words and franked speeches; ears full of clamor and din;
Woe to the child of the people, swept by tempestuous chin;
Tossing in seas of persuasion, argument, logic and threat;
Beaten, bombarded and battered; imbecile soon but not yet;
Skies split with luminous lightnings, cliffs tumbled into the sea;
Antics, gyrations, gymnastics—all that the people be free!
Cymbals and tocsins and slogans; twilight and midday and morn,
Blest be the people forever—living and dead and unborn!

—J. W. FOLEY in New York Sun.

"Bang It Again!"

Delineator: The family were gathered in the library admiring a splendid thunderstorm, when the mother bethought herself of Dorothy, alone in the nursery. Fearing lest her little daughter should be awakened and feel afraid, she slipped away to reassure her. Pausing at the door, however, in a vivid flash of lightning which illuminated the whole room she saw her youngest olive branch sitting straight up in bed.

Her big, brown eyes were glowing with excitement, and she clapped her chubby hands, while in her shrill voice she shouted encouragingly, "Bang it again, God! Bang it again!"

TWENTY YEARS AGO.

Taken From the Columns of The Herald of This Date, 1888.

***Oneota is to be platted to correspond with West Duluth.

***The rain storm on July 25 proved the most severe ever known in Duluth. In the five hours ending at 9 p. m., not less than 2.15 inches of water poured out on the city as if in buckets. Nearly all this fall was in two 15-minute storms, one coming up at 4 o'clock from the west and the other two hours later from the north. Several houses in and near the farming settlement of Hermantown were badly damaged. In the city much loss was caused. Superior street was washed out in several places, and no street cars passed between the two ends of town after 5 o'clock. Suffel & Co., 129 West Superior street, were caught under a shower that came from a clogged drain at the roof of their store, and their stock of dry goods was seriously damaged. A number of basements were flooded, including C. H. Oppel's store; The Evening Herald press room, where engine, boilers and nine steam presses were submerged; the Tribune press room, M. M. Gasser's grocery, basement and the laundry of the Bay View hotel. Altogether, the damage may amount to $3,000, a large share of which falls on Suffel & Co.

***Regarding the prospects of building the Duluth & Winnipeg road, it is proposed to consolidate with the old company, the Duluth, Northwestern & Winnipeg, which was organized last year. A leading capitalist of Saginaw is to be made president, and the matter of negotiating bonds is already partially arranged. Construction is to begin at Cloquet.

***Capt. Tom McLaughlin celebrated yesterday the seventh anniversary of his entrance into the police department of Duluth. He entered the service on July 26, 1881, and has been longest on the force of any of its members.

***At a meeting of Clan Stewart last night, seventeen new members were initiated. After the conclusion of business, Mr. McLean, a famous bagpiper, showed his skill. He was selected to play before the marquis of Lorne during the Canadian trip, and carries nearly thirty medals given him for his skill with the pipes. He will soon move to Duluth and be permanent piper of the local clan.

***The Minnesota Prohibitionists have nominated Hugh Harrison of Minneapolis for governor.

***W. H. Britts of Vermilion, a brother of the junior member of the firm of Stewart & Britts, bankers, is visiting at the West end.

***The new proprietor of Knoblock's hardware store, at the West end, will take possession on Aug. 1. Mr. Knoblock will remain in Duluth and engage in some other business.

MINNESOTA OPINIONS.

Long Prairie Argus: Bryan criticised the Chicago platform and now Republicans are picking to pieces the Denver platform, but in a year there will not be one persons in a thousand who will clearly remember what the platform said on most of the great questions. They do know, however, and will know how the candidates view these great questions and what they are likely to do.

Redwood Reville: It is hard for a good many of us to get away from the political "party of our fathers," but if the old parties don't get out of the ruts pretty soon there will be a breaking of ties all along the line.

Fergus Falls Wheelock's Weekly: The paragraphers of the Republican papers are already making merry over the first sentence of the Democratic committee's decision concerning publicity of contributions, that "no contribution shall be accepted from corporations." "Sour grapes," they shout in chorus, "couldn't get any anyhow." It is doubtless true. And that means, you short-sighted funny men, that Mr. Bryan is not the candidate whom the corporations want for president.

St. Peter Herald: For purely selfish reasons the Herald could have wished that nomination upon a Democrat who is not unknown in Minnesota, but it finds no fault with Mr. Bryan's leadership. In fact, we welcome it, for what party could ask for a greater leader? He is a man in a million; perhaps the greatest American of his age.

McIntosh Times: As predicted by us some time ago, Bryan was the whole thing at the Denver convention, and, in our opinion, his chances of election at the polls are better than that of any other Democratic candidate other than a gutta percha one. How the election will results will probably depend upon a few doubtful states. The organized labor vote will largely go to Bryan, the financial interests to Taft. We are not betting on the election, but were it a case of popular choice we would bet on Bryan.

Warren Register: Whether or not Eddy's statement, made when he nominated Jacobson at the state convention, that Jake eats his pie with a knife, is true, it is probable that Eddy made it because he believed it would help Jacobson, just as Eddy is said to have profited in his campaigns by at times dressing and acting in many respects like a common tramp. How Jacobson eats his pie, or whether he takes long or short sweetening in his coffee, is nobody's business, unless he does it solely for intended political effect.

International Falls Press: One man ran the Chicago convention, absolutely. One man ran the Denver convention, absolutely. Still we talk about the people running things in this country.

Anoka Free Press: It is now up to the Republican papers, that have worked so hard for Bryan's nomination, to keep up their good work and help elect him. Mr. Bryan must be as desirable and as deserving of praise on their part after the nomination as he was before it. Here's a chance for them to stand pat in a worthy cause.

Madison Independent Press: A little "tariff reduction" last winter would have been a far more potent campaign argument than "tariff revision" after the next election. Plainly the Republican party has blundered and the task now set before it is to convince the people that the party is acting in good faith, that the party means to revise the tariff and revise it the right way, and that is downward.

Pointed Paragraphs.

Chicago News: Contentment and ambition have nothing in common.

Some people act as if they had a corner on goodness.

The hard part about an easy job is the getting thereof.

When it comes to giving advice lazy men usually work overtime.

As a rule, only those who don't need advice are willing to take it.

No man ever acquired a lasting brand of popularity by knocking.

A woman isn't necessarily industrious because she has a busy tongue.

About the only thing some men are fit for is to give the undertaker a job.

The path to success is paved with good intentions that were carried out.

And sometimes a man gets married in order to have some one to believe his talk.

Men who like the same things and women who hate the same people are congenial.

Ask yourself this question: "Do I expect of my friends more than I am willing to give?

To the suburbanite life seems to be made up of mowing the lawn and shoveling snow off the walks.

The man who takes up a lot of room in a street car may not occupy any space at all in the hall of fame.

When a man has an excuse for going downtown every night it's a pretty sure sign that he is married to the wrong woman.

Reflections of a Bachelor.

New York Press: A man can always be enthusiastic about the cook's meals if he has plenty to drink with them.

A woman's idea of a good husband is one who says it costs him less to be married than it used to cost to be a bachelor.

You could never make a man see that it is not mere generosity that moves him to send home to his wife a box of the special kind of fruit he likes.

There's nothing more exasperating about a woman than for her always to agree with you so you can't argue with her to show her how much smarter you think you are.

The most remarkable thing about a girl in a summer hotel is the way she can get proposed to in the letters she writes to her friends if there isn't a man within a hundred miles.

Big Lead on Whiskers.

Chicago Record-Herald: Notwithstanding Mr. Bryan's bare face, it will be seen that the Democratic ticket has more than a two-thirds majority of the whiskers.

Pictures of Memory.

Among the beautiful pictures
That hangs on memory wall,
Is one of a dim old forest,
That seemeth best of all.
Not for its gnarled oaks olden,
Dark with the mistletoe;
Not for the violets golden
That sprinkle the vale below;
Not for the milk-white lilies
That lean from the fragrant hedge,
Coquetting all day with the sunbeams,
And stealing their golden edge;
Not for the vines on the upland
Where the bright red berries rest,
Nor the pinks, nor the pale, sweet cowslips
It seemeth to me the best.

I once had a little brother
With eyes that were dark and deep—
In the lap of that dim old forest,
He lieth in peace asleep.
Light as the down of the thistle,
Free as the winds that blow,
We roved there the beautiful summers,
The summers of long ago;

But his feet on the hills grew weary,
And one of the autumn eves
I made for my little brother
A bed of the yellow leaves.
Sweetly his pale arms folded
My neck in a meek embrace,
As the light of immortal beauty
Silently covered his face;
And when the arrows of sunset
Lodged in the tree-tops bright,
He fell, in his saint-like beauty,
Asleep by the gates of light.

Therefore, of all the pictures
That hang on memory's wall,
The one of the dim old forest
Seemeth the best of all.

—ALICE CARY.

Months of Plenty Succeed Months of Money Famine.

Detroit Free Press: A year ago there was not the available money to finance the needs of the world. In 1907 expansion in all countries and in almost every avenue of industry stopped short. The reaction reduced profits with some, forced others simply to mark time while holding their own and still others to temporary or permanent suspension.

As a logical result there began a rapid accumulation of idle money. Now there is a larger supply on hand than for a decade. American bank reserves are at the highest point in ten years. Not once within that period has the Bank of England's rate been lower than at this time.

Just as surely as the lack of available capital caused the sudden halt last year, the abundance of such capital now will give an impetus to renewed enterprise everywhere, restoring prosperity to every legitimate line of operation.

The "Reasonable Profit" Idea.

(H. E. Miles, Chairman Tariff and Reciprocity Committee, National Association of Manufacturers, in American Industries for July.)

Our government does not guarantee profits to other classes. It does not insure farmers' crops, nor guarantee profitable wages to labor, nor good salaries to clerks.

Our government once guaranteed Union Pacific bonds, but it held the road as security, and sold it out at last to reimburse itself. The government did not guarantee "reasonable profits" to American railway investors in that case, but in its tariff plank we find the dominant party solemnly pledging itself to guarantee solvency and a good earning return to the stockholders and investors in trusts. Freed of all circumlocution, it really means trust-making by government enactment.

This principle, if made effective in the next tariff, will divide manufacturers into three classes, about as follows:

1. Those who are on a sharp competition basis. These manufacturers receive nothing from the tariff.

2. Industries more or less closely joined in what is popularly called "gentlemen's agreements." These industries occupy a position about half way between those mentioned in class one and the fully developed trusts. This second class is strengthened by the proper guarantee of profits.

3. The full-fledged trusts and consolidations, of which there are between 200 and 300, in control of most of the great necessities and conveniences of life.

Under the proposed tariff, which is to cover, and in that sense to guarantee profits, these trusts are informed that they will be protected by the government against foreign competition up to the point of a good profit on all they can "reasonably" claim, or by manipulation secure as by the old methods.

If the new tariff, promised by congress and the political parties, is to be enacted sixty days after the inauguration—say May 4, 1909—trusts can, it must be assumed, print not only on their bonds but also on preferred and common stocks this extraordinary and un-American clause, "The principal, together with a 'reasonable profit' thereon, is guaranteed by the government of the United States by enactment of May 4, 1909."

It is evident that class one, wholly under competition, and class two, midway toward consolidation, will be hastened most rapidly into class three. What will be the result? It surely is not wildly improbable that the manufacturers will become the real and only class wholly guaranteed and promoted by the government at the expense of the consumer.

Wished-For Promise Withheld.

New York Post: Mr. Bryan's pledge that if elected he would not try to be president again was not supplemented by the promise that if defeated he would not run again.

AMUSEMENTS.

LYCEUM | TONIGHT
ALL WEEK,
The Mack-Leone Players
PRESENT
CAPTAIN SWIFT
A Romantic Story in Criminology.
Matinee Wednesday and Saturday.
Usual Prices.

VOTE FOR

WM. M. GRAVATT

Agent for the Ohio Coal Co., by Subscribing for the Duluth News Tribune in Their Automobile Contest.

JULY COAL DELIVERY
$7.75 PER TON.
BUY NOW AND VOTE ALSO.

BOTH PHONES 76

See Papers for Particulars.

LOOKING AROUND.

Chicago News: "What are you a-drivin' at now, William?" asked the village patriarch of the young man with the near-linen collar and fancy-banded straw hat.

"Well, I ain't doin' nothin' eggsactly right now," answered the young man. "I've sold my platin' outfit an' I'm lookin' around a spell. Mabbe I'll take the agency for a bicycle house. There's a firm has wrote me an' offered me a pretty good layout. I don't see but I might make some money at it."

"It does look's if you might," agreed the patriarch. "But if I was you I'd get after the road supervisors an' get them to make a few roads for the wheels to run on afore I sunk much capertal in it. Do they want you to put up $50 as a g'arntee?"

"Shucks, no!" answered William. "I don't have to put up nothin'. All there is, I get the order an' notify them an' they ship the wheel down. Then, after the feller's seen it I c'lect the money an' take out my c'mission. The only thing is that I've got to ride one of the wheels m'self, but then they let me have it at cost, so's that part of it wouldn't be so much. But there's another firm in Portland, Me., is offerin' me a good thing."

"What's that, William?" inquired the patriarch.

"It's a photo enlargin' an' colorin' business. They've got a patent process for enlargin' pictures an' makin' them look jest like they was oil painted. You couldn't tell it from a picture that cost $100. Suthin' that's jest been invented. They claim that agents is makin' as high as $50 or $6 a day on an av'ridge. Ten dollars a day would be good enough for me. I'd be pretty well satisfied with that. I've sent off for samples, but you bet I ain't goin' to send them no money for the reg'lar outfit until I see what the pictures look like. I got bit on that 'Lives o' Self-Made Men,' year afore last, that way. You don't ketch me twice."

"I thought mabbe you was goin' to take orders for suits o' clo'es again," said the patriarch. "You must have made good money at that."

"I didn't make nothin'," said the youth. "I only sold three suits an' Hen Waters wouldn't pay for his'n when he seen it, an' they wouldn't pay me what I'd made on the other two. They claimed I was owin' them an' they wanted to sue me. I told 'em to go ahead an' sue, daggone 'em."

"How about that patent washin' machine?"

"Couldn't do nothin' with that. I guess the women would have bought 'em all right if they'd have the say-so, but the men folks didn't see but what the reg'lar old tub an' wash b'iler was good enough. There's too many mossbacks around here."

"Wouldn't buy them self-adjustin' bachelors' buttons, either, would they? I s'pose they 'lowed that the kind sewed on with a needle and thread was good enough to hook their suspenders on. Well, well! Wasn't the mushroom growin' a success, either?"

"I lost clost onto $7," said William, sadly. An' all my time," he added.

"Shor" said the village patriarch, sympathetically. "That was too bad. But then a man who's all the time takin' up business enterprises has to expec' to lose once in a while. I'll tell ye, William, I seen an ad in the paper yestiddy about a patent incubator that the man who owns it wants to get introduced around. He says that there's liberal terms to agents, an' you can get exclooseive territory."

"I seen the ad," said William. "I thought some of writin' the feller. I don't know but what I will anyway. If that photo-enlargin' business don't turn out the way I think it's goin' to I'll hafter take up suthin' else. I guess it ain't too late for fruit trees. If it is there's a candymakin' machine that offers inducements."

"An' if that don't pan out an' the worst comes to the worst you're young an' husky an' you can always go to work," said that patriarch.

SKIFFINS.

Chicago News: "He's a darling," said the girl with a maltese cat in her lap.

"Who's a darling?" asked the discontented-looking young man who sat on the steps beside her. "Do you mean to say that Johnson is? Have you got the nerve to tell me that?"

"Of course not," replied the girl. "I mean Skiffins here."

"Oh," said the young man, with an air of relief. "I didn't know. You were talking about Johnson just now. However, I don't like cats."

The girl rubbed her cheeks gently agaginst the cat's head.

"What are you doing that for?" asked the young man.

"Because I love him, of course," said the girl, opening her eyes wide. "I love all cats, and Skiffins in particular. Don't I, Skiffinsums? What makes you dislike them? I don't see how you can."

"What are they good for?" asked the young man, gloomily.

"Oh, for lots of things. Skiffins can sing, and he can open a door latch, and he coozles up so beautifully."

"Of course, it's handy to have a cat around that can open a door latch," said the young man. "So far as singing is concerned, when I hear cats sing I open the window and begin to throw things."

"I think you're horrid," declared the girl.

"I suppose I am," agreed the young man, "but you can't make me like cats, Skiffins in particular."

"Why Skiffins?" inquired the girl.

"Because I think Skiffins gets altogether too much attention. He's getting too much this very minute."

"But he's so lovely and soft to pet," pleaded the girl, "and he really is a most remarkable cat. He can do other things besides singing and opening doors."

The young man appeared to consider this. "Can he build fires?" he asked presently.

"How perfectly ridiculous!" said the girl. "Of course he can't."

"I didn't know," said the young man. "I've heard all sorts of stories about their intelligence. I can build fires. I can build a bully fire, and I really like to do it."

"I don't see what that has to do with it," said the girl.

"I was trying to show my superiority," said the young man. "I don't like to brag, but I can do other things, too. I can sing, if it comes to that. You've never heard me, because I'm a little shy, but some day I'll try to overcomo my shyness and warble to you."

"Do come in now and sing," said the girl, half rising.

"No, let's stay here," begged the young man. "I want to tell you some more things about myself—things I can do. I can wash dishes if I've got somebody I like to wipe them for me."

"Dear me!" said the girl. "You're quite accomplished, aren't you?"

"You bet I am," said the young man. "I can beat any cat you can bring up against me when it comes to accomplishments. I can beat rugs and carry coal."

"So can the yardman next door," said the girl.

"Good for him! I can also dig flower beds. I think it's lots of fun to dig flower beds and sprinkle the lawn. I'd like to do it in my own yard. I mean to some day. Are you listening to me or are you too busy petting Skiffins?"

"I'm listening," said the girl.

"I've got another advantage over Skiffins, and the yardman, too," said the young man. "I can buy a little house if I want to, or I could rent a flat if somebody else preferred it. I've been thinking of it now for quite a while, but—— You aren't interested, are you?"

The girl slapped the cat rather smartly. "Get down, Skiffins," she said. "This bad man doesn't like to have me pet you when he's around, and we have to be polite to our guests. Get down!"

The disgusted cat padded heavily to the floor and the young man drew up a little closer. "That's better," he said. "Now I want to say something serious to you."

MAKING A HIT WITH HIS BOYS.

A Sunday school teacher on the upper West side has a class of boys who are all at the age when to sit in the upper gallery at a burlesque theater is the most delightful sensation in the world except going to the circus. It didn't take the teacher long to discover the inclinations of his boys, and being a diplomatic sort of teacher he didn't scold them and tell them how sinful it is for little boys to go to theater, and especially to sit in the gallery where only naughty boys go, says the New York Sun.

No, the teacher made an appointment with every boy in the class to meet him the following Saturday afternoon, each boy to wear his Sunday clothes and be equipped with a bag of peanuts. At the hour set the teacher found that every boy had been on hand an hour ahead of time.

He lead the way to the nearest burlesque house and bought tickets in the gallery for himself and his party. The theater never had a more appreciative audience, and the Sunday school teacher won't soon forget the afternoon's experience.

It took six months of Sunday school lessons to wipe out the memories of that afternoon, and the teacher then made an announcement that gave him absolute control of every boy for life and stamped him as the best Sunday school teacher who ever asked if any little boy had memorized the golden text. The teacher merely said that inasmuch as he believed that every boy ought to know how to defend himself he had arranged to have the entire class admitted to be a "really truly" pugilistic contest in a nearby athletic club.

The teacher carried out his promise, and the very next Sunday each boy went to Sunday school accompanied by three new boys. It is one of the few cases on record in which a Sunday school class developed a healthy growth out of the Christmas, Easter or picnic season.

No one is apt to think more highly of a store than its owner does—hence his advertising should be so big that it will reflect his belief in his store's importance—and so continuous that it will have the force of iteration.

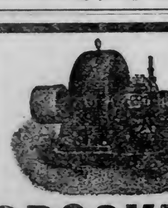

CROCKER WHEELER

Alternating and Direct Current Generators and Motors signify QUALITY, DURABILITY, EFFICIENCY, RELIABILITY, LONG LIFE and LOW MAINTENANCE COST.

See us for electrical construction work and general power equipment, steam and power pumping machinery, engines, boilers, air compressors, hoists, heaters, condensing apparatus.

DULUTH ELECTRIC CO.,

H. J. RICH, Sales Agent,
20 Third Avenue West.
Both 'Phones 1880.

RESORTS TO BE MOVED

St. Croix Avenue May be Cleared of Disorderly Houses.

Property is Needed by the Growing Wholesale Interests.

An agitation which probably will result in the removal of the red light district from St. Croix avenue to some other part of the city, probably "The Glenn," at Twelfth avenue west, has been begun by railroad, wholesale, retail and other business interests.

City authorities have been interested in the matter, and the movement to secure the removal of the disorderly houses from their present location is now well under way. It may take several months to accomplish the desired result, but there is no longer any doubt that the improvement will come sooner or later.

For several years past there have been objections to the district being in its present location. These objections have become more numerous recently. The land along St. Croix avenue is considered far too valuable to devote to its present purpose. It is about the only available district left in the central portion of the city for wholesale houses and railroad yards. The wholesale district is spreading in that direction, and every year sees new business houses built along Lake avenue. These houses now employ hundreds of girls, who every day must pass in full view of the houses lining St. Croix avenue. They also must pass crowds of rough men attracted to the neighborhood by the disorderly resorts. It is claimed that several of the most objectional saloons along Lake avenue would be unable to remain in business if it were not for the patronage extended by men who visit St. Croix avenue. It is believed that the removal of the places in question would ultimately result in the cleaning up of Lake avenue, and bringing it to a condition where women and girls would feel safe to travel along it without escorts.

Residents of Park Point and campers across the canal are among those who have registered the strongest protests against letting the district remain in its present location. Everybody going to and from from the canal sees more or less of the houses and the undesirable class hanging around them. The claim is also made that it cheapens East Superior street in the vicinity of First avenue east.

There is a question as to what location is best suited to the purposes. There are bound to be objections, no matter where the houses are put. After carefully looking the situation over, those interested in the movement have concluded that "The Glen" at Twelfth avenue west is about as good a place as any. "The Glen" is a large cleft in the rocks, pretty well shut off from view from all sides, and out of sight of the street car line. It is well within the police patrol limits of the city and could be controlled by the police without additional help.

ALL QUIET AT WILLEMSTAD

People Pleased That Venezuelan Consul Got Away Safely.

Willemstad, Island of Curacao, Sunday July 26.—Great joy was manifested by the population here when it became known that the Venezuelan consul, Senor Lopez, who took refuge in the German consulate after a mob of Curacao natives had stormed the Venezuelan consulate, had taken passage for Porto Cabello on the steamer Maracaibo. The steamer arrived at 6 o'clock this afternoon and the counsel boarded her and proceeded for Venezuela.

The population of the island is quite calm. The troops have been withdrawn and returned to barracks. No casualties resulted from the attack made last night on the dwelling of a Venezuelan resident and the demonstration before the residence of the Venezuelan resident of the Venezuelan consul.

As Consul Lopez was going from his residence at noon to the consulate, escorted by armed troops, to remove the official papers, the mob nearly caught him, but he was saved by the arrival of more troops.

This afternoon the counsul's wife and children were escorted to the steamer Maraicaibo by the attorney general. They were not molested. A strong armed force took the consul on board the steamer, which was guarded by troops up to the moment of her departure for Porto Cabello. Every possible protection was accorded the consul by the Willemstad authorities and with the exception of a few insignificant bruises caused by stones thrown at him he was not harmed.

There was a great popular manifestation tonight to the leaders of the domonstration, at which several speeches were delivered.

THIS IS WHY HE IS SUCCESSFUL

WITTMAN IN AN INTERVIEW TELLS HIS SECRET

When asked to what he attributed his success to most and why so many were envious of the great amount of patronage he has established in such a short space of time, Wittman remarked: "Truthfulness, honesty and to never misrepresent is my motto." Through honest dealing with the public, Wittman has established a permanent business at Twenty-first avenue west and Superior street, as strong as the rocks of Gibraltar. He is proving every statement and his experts have never accepted an incurable case. His medicines are sold under a guarantee. All of this goes to prove the honest intentions and desire to cure his patrons, no matter what might be said. Mrs. D. J. Eyer of Biwabik is the latest sensational cure to the credit of these experts, and they are the everlasting gratitude of this woman who was saved from a bloody operation for gall stones in less than twenty-four hours, by the Wittman Method. Over 200 were removed from her system. The office at Twenty-first avenue west and Superior street continues to be thronged by an immense crowd from 10 to 12 and 2 to 4. Wittman will deliver another lecture tonight at his free band concert and vaudeville show at Fourth street and Lake avenue.

WAGON RUNS OVER SMALL BOY

Chris Ridgewell Has Leg Bruised Near Northern Pacific Station.

A heavy wagon, with a gray and bay horse attached, ran over Chris Ridgewell of Twenty-seventh avenue west and Railroad street, this morning, near the Northern Pacific depot, on Fifth avenue. Although the boy appeared to be seriously hurt, the driver did not wait to learn his condition, is said to have whippen up his horses and left Ridgewell to the care of onlookers.

Sympathetic men picked the boy up and carried him to a doctor's office up town. One of his legs was badly bruised, ant he was otherwise cut about the body, but no bones were broken, and the doctor said he would recover, without any serious results. He was taken to his home It is not known who owned, or who was driving the team.

ANGERMEIER IS ON TRIAL

Is Charged With Practicing Medicine Without a License.

Emil Angermeier is being tried before Judge Cutting in municipal court today on the charge of prescribing morphine for the use of Daniel Donovan, Sr., in the treatment of cancer, while he, Angermeier, was unlicensed, and was unlawfully practicing medicine in Duluth.

A civil action against Angermeier was tried in municipal court last week, Daniel Donovan, Jr., trying to recover $211.75 paid the so-called doctor by his father. Attorney William Marks defended the case, and won out, the jury returning a verdict in favor of the defendant after being out of the court room only about three minutes. One ballot was sufficient.

There was a good deal of trouble this morning in getting jurymen. The majority of them proved not to be qualified to act, because of prejudice, and up to noon the full jury had not been drawn.

LATER MARINE.

Passed Port Huron.

Port Huron, July 27.—(Special to The Herald.)—Down: McDougall, Hell, 7:50; Huron City, 8:40; Adelia Shores, 9:50; Samuel Mathers, 9:50; Wyoming, 10:10; Badger State, Palmer, 10:30.

Passed Mackinaw.

Mackinaw City, July 27.—(Special to The Herald.)—Up: McVittie, 7:40; Masaba, 8; Castle Rhodes, Brockway and ore barge No. 6, 8:40. Calm, clear.

DESPERATE FIGHT AT CANADIAN SOO.

Sault Ste. Marie, Ont., July 27.—As a result of a fight among Italians in their quarters of this town last night, one man is dead, riddled with bullets, and another was fatally stabbed, and several others were more or less injured, by knives and clubs. The police made several arrests.

TWO MINERS FALL.

Bessemer, July 27.—Two miners fell eighty feet down shaft No. 2 at the Colby mine Sunday, when they were overcome by gas from dynamite in the shaft below them. One was seriously hurt.

WIRELESS FROM THE FLEET.

On Board U. S. S. Connecticut, by wireless to Barber's Point Station, Honolulu, July 27.—The position of the Atlantic battleship fleet at 8 p. m. Sunday was 5 degrees and 25 minutes north latitude; 164 degrees and 13 minutes west longitude. The distance from Honolulu was 1,108 miles. The weather is hot and occasional rainstorms occur.

AMERICAN CAR AT BERLIN.

Berlin, July 27.—The American car in the New York to Paris race, arrived here at 8 o'clock this morning.

CHEER THE SULTAN.

Constantinople, July 27.—Demonstrations over the new Turkish constitution, which was promulgated July 24, continue. A crowd of over 200,000 persons gathered outside the palace this morning and cheered the sultan.

LIGHTNING KILLS THREE.

Winnipeg, Man., July 27.—Several severe electrical storms passed over Manitoba yesterday causing three fatalities. The victims were Campbell Barclay and William Cox, who lived near Elkhorn, and Wiliam Baxter, who lived near Killarney.

ROBERTS TO VISIT WINNIPEG.

Winnipeg, Man., July 27.—Earl Roberts, the famous British general, will visit Winnipeg Aug. 10 and will later go west as far as Banff in the Rockies.

WIRE FENCE TELEPHONES.

From the Washington Post:

"In the West and Southwest, where there are long stretches of unbroken wire fences, these wires are frequently used to convey telephone messages from one point to another," said Capt. John G. Souder of San Antonio, Tex., here on business before the departments.

"In some localities the fence wires are converted into regular telephone lines, with permanent equipment for practical use. These lines are often from ten to thirty miles long, and are a great convenience to people of the ranches.

"The United States Signal corps is well trained in the use of wire fences for telephone purposes. In the military manoeuvres that take place in the ranch region the Signal corps plays an important part in directing the movement of the troops by improvised telephones.

"In some localities where the country is rough or heavily wooded, it is impossible to convey the signals from one point to another by the usual methods of flags or other visual signals. It is then the telephone is brought into play.

"Each detachment of Signal corps men is equipped with a field telephone attachment. It requires the work of but a minute or two to connect this attachment with a fence wire and get into direct communication with headquarters.

"The use of the fence wire for telephone communication obviates the necessity of constructing temporary field telephone lines by the Signal corps. It sometimes hapens that a little difficulty is encountered in using the wires on account of some poor connection or break, but it usually does not take long to discover and remove the cause of the trouble.

"On some of the big ranches lines of wire fence fifty to seventy-five miles long are frequently found. These afford excellent opportunity for military field service.

"As a mater of necessity all ranch fences must be kept in good repair. To do this fence riders are constantly employed."

FISHING.

Chicago News: "Life is one glad, sweet song to me," said the citizen with the ruddy complexion. "Tomorrow I envelop my manly form in a flannel shirt and an old pair of trousers and go a-fishin'."

'Huh!" said the man with the protruding lower lip, with contempt in his tone.

"What's the matter?" asked the ruddy-complexioned citizen. "Don't you like to go fishing? I thought you were quite an angler? Seems to me I've heard you brag about a twelve-pound bass that you caught once when nobody was looking. I never heard of any one but an imaginative enthusiast catching a bass that weighed twelve pounds. Eight is the highest I've ever dared to catch.'

"I used to like fishing fairly well when I was younger and better able to stand hardship," said the man with the protruding lower lip. "It's a little too much like work for me now."

"Work!" exclaimed the other man. "What are you talking about? Work! You must be crazy. Do you call sitting under a shady tree and listening to the ripple of the water against the bank working? What do you call sweltering in an office from 9 till 5?"

"I said 'work' and I meant work," insisted the objector. "It's work and mental anguish. What's more, the shady tree isn't there. It's the hot, blazing sun all day, and if you're fool enough to wait after the sun goes down it's clouds and swarms of poisonous mosquitoes. I've got a shady tree in my back yard if I want to do any loafing in the shade, and I can get a good imitation of rippling water with the lawn sprinkler. I thought you were talking about fishing."

"I was," said the ruddy-complexioned citizen. "I was talking of the delights——"

"And there isn't any place to sit down, interrupted the man with the protruding lower lip. "I know all about it. The ground on the bank is too moist to sit on and if there are any shady trees it means that you're going to get your tackle tangled up in the branches and have to climb and scrape the skin off your knees. I've been there, so you needn't tell me."

"I was speaking of the joys of fishing, not the petty incidental discomforts that you exaggerate," said the citizen with the ruddy complexion. "I was thinking of the thrill of rapture I shall feel when the tug comes at the line; of the triumph of landing a fine, leaping, flapping fellow on the grass; of the constantly lengthening string and the triumphant return with the finny spoil."

"You weren't thinking of finding that the boy who was to bring you your bait failed to materialize, eh?" inquired the man with the protruding lip, sarcastically. "You weren't thinking of chasing over a marsh in mud up to your knees in search of frogs that were harder to catch than the fish? No? You didn't contemplate the solitary, measly little fish that you did hook getting away from you?"

"You bet your life I wasn't contemplating anything of the kind," said the ruddy-complexioned citizen.

"Nor the rainstorm? I suppose you like to clean fish when you do catch them—what? Get yourself covered with slime and fish scales and run the fins into your hands!"

"I'll just clean enough for a mess at the place where I'm going to stay for dinner and then take the rest home," said the other. "I get word that they're biting fine. You'd better come along."

"I think I see myself," said the scoffer. "How far is it, anyway, and are you just going for the day?"

"Forty miles out and the finest place I know of within a hundred. You can bet on the bait's being ready for us, and if we don't catch fish, I'll never fish again. We'll have eight good hours for it. What do you say?"

"Let's look at your time table," said the man with the protruding lower lip.

SAYS SHARK IS GOOD TO EAT.

An American writing from Italy suggests an addition to our list of table fish.

"A fish plenteously distributed up and down our coasts from Maine to Panama throughout the year, and one as palatable as bonita, sturgeon or halibut, is systematically cast out of the pound net fare at every haul and thrown away with a malediction by the doryman.

"Here in Rome," he says in the Medical Record, "it finds ready sale at the price of fifteen soldi a kilo weight, equal to about eight cents a pound.

"Any one who has watched a shark—for it is this fish with which the writer is dealing—romping in a school of blues need have no fear that it is not a cleanly feeder. The color of the meat resembles that of the shad, but is of finer consistency and has comparatively few bones beyond the central spinal column.

"At a price of two or three cents a pound, tons of these fish varying in size from two to six feet in length could be landed daily at Fulton Market with a fair profit. For a season or two or until the corner manipulator in food staples began his work of price boosting the fish would prove a worthy addition to the poor man's market basket."

HOW FAST WIND TRAVELS.

Boston Transcript: Most people at some time or other have used the expression "went like the wind," wishing to convey the idea of extraordinary velocity.

Coming down to actual figures, however, the wind is not such a speedy traveler after all. The month of March more than any other in the year has a windy record, so the figures supplied by the local weather bureau station for the month just ended will do to illustrate the fallacy of the expression.

From the 1st to the 31st the wind movement as registered at the top of the Federal building was 8,336 miles, or an average of 278 miles a day for thirty days. Here is an average of only 11½ miles an hour, a speed which even a slow-moving freight steamer approaches.

Advertise in The Herald.

Cold As Charity

Besides being drawn from a 20th Century germless fountain our soda water is clear, refreshing and "cold as charity."

"NONE NICER"

Meet Me at the Soda Buffet

Victor Huot CONFECTIONER

MAKE PENNIES COUNT!

And you will soon accumulate the dollars

MRS. EMMA J. JOHNSON'S

2112 West Sup. Street **NEW STORE** 2112 West Sup. Street

will help—wonderfully—if you will give it the chance. The best of the

$60,000 JOHNSON & MOE STOCK

on which we had hoped to realize at least cost price, backed up with *$40,000 worth of Brand New Spring and Summer Goods* is now going—regardless.

TRY IT TUESDAY—YOU WIN!

SILKS—Fancy Taffeta Plaids and striped, plain and changeable taffeta, satins, Jap. Habutai Wash Silks, very best quality, etc. J. & M.'s price to $1.25 yard. To close .. **17½c**

WASH DRESS GOODS — Imp. silk cross barred plaid zephyrs, Etamine Nouveaute, Striped Mousseline, Dotted Swiss, Silks Mulls, etc., mostly new and popular fabrics. Not a yard in the lot worth less than 25c, and some J. & M. sold for 59c yd. Your choice to close **12½c**

WHITE GOODS—India Linon, Persian Lawns, Dimities, Cords and Checks, Plaid Nainsook, Mattelasse's, Linen Suitings, shrunk cotton, Dotted Swiss, etc. Fine qualities. J. & M.'s price to 39c yd. To close **10½c**

CANVAS OXFORDS and Shoes. Men's, Women's, Boys' and Girls' white, navy blue, black and natural linen color, Cuban, city and common sense heels, most all sizes, but not all sizes in all kinds. J. & M.'s price to $2.50 pair. Your choice **47½c**

LADIES' WASH SKIRTS—Cotton covert cloths, linen crash, percale, etc., gored and pleated, some trimmed with folds and buttons, some with fancy braids. Mostly all sizes. Actually worth $1.25 to $3. Your choice to close **67½c**

CORSETS—Long or short, high or low bust, with and without hose supporters, in white, drab, pink, light blue, standard makes, including C. B., A la Spirite Cases's Perfect Form, Johnson & Moe's price $1.50. Choice to close **67½c**

$25 $25 $25 $25 $25
$25 **YOUR NEXT SUIT** $25
Be it for summer or fall I can fit you out for
$25 **$25.00** $25
In all the leading shades.
$25 **MORRISON,** $25
8 Lake Ave. S.
$25 $25 $25 $25 $25

——THE——

St. Louis Cafe

Wishes to announce that on and after July 23rd a special program of music will be rendered by the La Brosse orchestra every evening from 6 to 8 and from 9:30 to 11:30.

J. B. ERD,
Gold and Silversmith,
29 East Superior St.

LESTER PARK
DANCING
Tuesday Thuryday and Saturdas.

Duluth, South Shore & Atlantic Ry.'s

THE SOUTH SHORE

Bulletin of

Summer Excursions

NOW and Continuing Until Sept. 30.

To New York State, New England and Canadian Points.

Short Limit Round Trip Tourist Rates

The South Shore will sell special round-trip tourist tickets via rail and water routes to New York state, New England and Canadian points.

AT REDUCED RATES.

Tickets will be good for 30 days, including date of sale. Stop-overs will be allowed in Canada within the limit of the tickets.

Every Friday Until Aug. 1

Week-End Excursions

To DETROIT

Via D. & C. N. CO. BOATS.

Duluth to Detroit and return.....$17.00
Duluth to Toledo and return.....$17.75
Duluth to Cleveland and return.....$18.50
Duluth to Buffalo and return.....$20.50

Children over five and under twelve—HALF FARE. Tickets good returning up to and including Sept. 15, 1908.

RESERVATIONS of berths on trains and boats will be made and any other information will be cheerfully furnished by applying to

MART ADSON, Gen'l. Pass. Agent, Duluth. **A. J. PERRIN,** General Agent, Duluth, Minn.

DAIRYMEN WANT SQUARE DEAL

They Ask Council to Appoint an Investigating Committee.

At a meeting of Duluth dairymen, held Saturday afternoon in the office of their attorney, Thomas J. McKeon, it was decided to ask the council to appoint a committee to personally inspect Duluth dairies, and also to look into charges made by Dairy Inspector Luxon, relative to the insanitary condition of the different dairies.

The milk men say they are willing to co-operate in every possible way with the health department in the crusade for pure milk, and have gone on record as being willing at all times to aid the health officials in catching milkmen whose methods of handling the lacteal fluid are unclean. They admit that there may be filthy dairies in the city, but say they are not in the majority, as statements of the dairy inspector might lead the general public to believe.

Some criticism was offered at the meeting because Inspector Luxon did not cause the arrest of the dairymen he found violating all the laws of cleanliness.

No final disposition of the milk question will be made by the council tonight. It is expected that the matter will drag along for several weeks. Alderman Tessman promised to have a new milk ordinance ready to introduce tonight. He says it will have the objectionable features of Dr. Patton's ordinance removed, and yet it will satisfy the general public.

Shall Bank Depositors Be Insured Against Loss?

To the Editor of The Herald:

As one of those who attended the late meeting of bankers in your thriving city, I wish to congratulate you upon your statement that "The deposit guaranty system is for the benefit of the public as well as that of the bankers."

I would put it a little differently—that is to say: A proper guaranty system would be an absolute insurance against all deposit losses in national banks. Hence the depositors would be the principal beneficiaries and the bank stockholders would in incidentally benefited, for such things as "panics," "runs" and "lockouts," could not survive such a "system."

If every depositor knew absolutely that the government would pay all deposits, as it now guarantees and redeems all bank bills, every man would deposit in the banks and leave therein his deposits. A rotten bank might fail, its officers be sent to prison and its stockholders assessed to pay the losses; but the innocent depositor who knows and can know nothing of the "inside" condition of every bank is saved from loss.

Now, what is the proposition?

1. It is not the proposition put forward by the Minnesota Bankers' association—a man of straw set up by Prof. Laughlin to be easily knocked down.

2. It is not (by those who comprehend the proposition) to be a tax on banks or on the people at large for the protection of depositors. Nothing of the kind, as I understand it; and I have given it much thought.

3. But it is a proposition that all deposits of depositors in National banks for the benefit of the depositors themselves shall pay a tax of (say) one-half of one per cent to the government, through the banks, said funds to be held by the government as trustee to be used to pay losses sustained by such depositors whenever a bank shall suspend payments—the insurance fund never to exceed a certain gross sum. In other words, it is a proposition that the depositors in our national banks shall be permitted, through the government banking laws, to insure themselves at their own expense against loss by the failure of any national bank.

What is there wrong about that proposition? As president of one of the national banks of this state, I welcome the proposition as both "safe and sane."

I sincerely regret that the committee of the late Bankers' association, in your city of Duluth fell into the error of building up a man of straw (Wall street straw at that) and then destroying it without the "benefit of clergy."

No man of sense, so far as I have observed, has, with sincerity, advocated the passage of a national law requiring "honest and efficient banks" to make up to a "depositor in a failed bank losses for which the honest and efficient banks" (like the New York monster banks, I suppose) "had no responsibility whatever!"

But the committee, or managers back of the committee, brought in the report and grabbed the convention by the nose with one hand and by the chin with the other and made it swallow the dose without time to take breath.

I think it was a mistake, however, unintentional it may have been, and for one I desire to enter this hastily written but respectfully earnest protest.

JAMES E. CHILD,
President, First National Bank, Wascca, Minn.
Duluth, July 25.

GRAND FORKS' BIG FAIR.

Tuesday Will Witness Opening of Big International Show.

Grand Forks, N. D., July 27.—(Special to The Herald.)—The North Dakota International exposition in Grand Forks will open tomorrow morning and continue four days. With the finest attraction program ever arranged, race events which in spectacular have never been equaled, promise of exhibits in every department that will eclipse all previous records, and the support of the people of the state, there is every reason to believe that the exposition will be, without exception the most successful ever held in the entire Northwest. The beautiful fair grounds just outside the city limits, will be filled with all kinds of exhibits, there will be amusements for all, while the program as arranged, provides for continuous entertainment from the time the gates open in the morning until they close at night. Such are the present prospects for the North Dakota International.

INDIAN BOUND OVER.

Lo Alleged to Have Attempted to Break Into House.

Ontonagon, Mich., July 27.—(Special to The Herald.)—Charles L. Pokagon, an Indian, has been bound over to the circuit court and is being held in jail in default of $500 bail, on the complaint of Mrs. Alda Ross. She alleges that Lo attempted to break into her house under pretense of seeing a man. Mrs. Ross secured a revolver and told the Indian to make himself scarce and to show him that she meant business she fired a random shot. He did not appear to be unduly alarmed, but turned and left the house and Mrs. Ross fired another shot.

Pokagon alleges that it is all a great big mistake. He claims he was seeking the house of an acquaintance and that he simply went to the Ross home to ascertain if that was where he resided.

CAPTURED MANY PRIZES.

Meadow Lawn Shorthorn Exhibit Carried Off Many Honors.

St. Cloud, Minn., July 27.—(Special to The Herald.)—The Meadow Lawn Shorthorn and Galloway cattle have just completed a very successful tour of the fairs at Brandon, Winnipeg and Fargo, where they were exhibited. An unusually good showing and the majority of the prizes were captured. The cattle owned by N. P. Clarke took fifty-five first premiums, twenty-three second premiums, six third premiums eleven championships and seven grand championships. The cattle took prizes in nearly everything that was entered. These premiums were won in the face of the fact that very strong competition was met. All of the larger stock men in the Northwest exhibited their cattle at the fair.

KILLED IN AUTO WRECK.

Plattsburg, N. Y., July 27.—J. F. Dodge of Malden, Mass., and Lockwood Reed of Port Henry, N. Y., were killed in a shocking automobile accident six miles east of Port Henry Sunday night. Mr. Dodge, the owner of the car, was driving and in some unexplained manner lost control of the machine. The car dashed into a brook and, turning turtle, pinned Dodge and Reed underneath. Instantly there was an explosion and the car took fire, burning the victims beneath.

RED LAKE COUNTY FAIR.

Annual Exhibit at Thief River Falls Early in August.

Thief River Falls, Minn., July 27.—(Special to The Herald.)—Preparations are being made for the seventh annual fair of the Red Lake County Agricultural society to be held here, Aug. 5, 6 and 7.

The state dairy and pure food department will make an exhibit. Commissioner Slater and George Welsh of the state immigration bureau are expected to be present, together with Senator Clapp and Congressman Steenerson.

The farmers of Red Lake and Marshall counties take great interest in the fair and furnish excellent exhibits in all lines. There will be balloon ascensions and other attractions and amusements.

Crops in Red Lake county, taken as a whole, are in excellent condition. There has been some damage through lack of rain on the higher lands, but in the north half of the county this has been overcome by good showers in the past two weeks, but the south half is still suffering slightly.

The timothy and clover crop is harvested and in good condition and while the yield is less than that of a year ago, the increased acreage will more than make up any shortage. Wheat and oats promise a better yield than for some years and a general feeling of satisfaction is felt with the present prospects.

PROHIBITION IS DEPLORED BY NORTHWEST SAENGERFEST

La Crosse, Wis., July 27.—The Northwestern German Saengerfest Sunday voted to hold the next fest in 1910 in Omaha and elected the following officers:

President Otto Rohland, St. Paul; vice president, Peter Laux, Omaha; secretary, G. J. Dieck, Milwaukee; treasurer, E. O. Kney.

Resolutions were passed deploring the progress of the Prohibition movement as opposed to personal liberty and the declaration of independence and denouncing the action of the postmaster general in requiring papers printed in foreign languages to furnish translations of their matter, as it placed the editor at the mercy of small politicians.

BIGFORK SALOON BURNS.

Bigfork, Minn., July 27.—(Special to The Herald.)—Fire destroyed the two-story saloon building of J. M. Jones and of Oscar Lind early Saturday. It is not known how the fire started, but it was first discovered upstairs in the Jones building. The insurance of each is $2,500. The losses could not be ascertained, but it is supposed each will reach $3,000 to $4,000.

KILLED "PLAYING" INDIAN.

Chippewa Falls, Wis., July 27.—John Carpenter's 10-year-old daughter was killed Sunday by her 12-year-old brother during the absence of their parents. The children were "playing" Indian. The boy took his father's gun thinking it was loaded and pointing it at his sister, pulled the trigger. The charge entered the girl's head.

Sale of Shirts 95c

Regular $1.50, $2.00, $2.50 and $3.00, at--

Cluett, Star AND Wilson Bros.

Soft and Bosom Shirts From Our Regular Stock

About 150 dozen, not one of less value than $1.50. All sizes, 14 to 18. Cuffs, both attached and detached. Best qualities, neatest and handsomest patterns we have ever offered.

Don't Miss This Opportunity **A. B. Siewert & Co** *304 West Superior Street*

MUSICIANS WIN SHOOT

Field Staff and Band Have Margin of 30 Points.

Company A, Also of Duluth, is Second in List.

With a margin of thirty points over the nearest competitors, the field staff and band team from Duluth won the second annual shoot of the Northwestern Interstate Military Rifle association held yesterday on the local range. The field staff and musicians got 805 points, while Company A, also of Duluth, got second with 775.

This means that the local team will have possession of the Martin Smith punch bowl trophy, which will go for good to the team that wins it for three successive years. The Rice Lake team, which won it last year, fell down on this year's shoot and scored only 755. This was in spite of the fact that Private R. A. Holdridge of this team had high score. Maj. F. E. Resche and Lieut. Sellhorn of Princeton tied for second high score.

Company F of Eveleth and Company E. of Duluth were but recently formed and their men were, consequently, handicapped by lack of systematic practice.

The scores follow:

Field, Staff and Band—Third Rgt. Duluth	200 yds.	300 yds.	500 yds.	600 yds.	Tot.
Resche, Col.	28	31	34	32	125
Helmer	29	31	30	33	123
Simpson	24	28	32	32	116
Halten	26	28	32	29	115
Sjolovold	26	28	29	29	112
Westgaard	25	23	25	26	102
Totals	190	198	209	208	805
Company A—Third Rgt. Duluth.					
Nelson	28	29	31	29	117
Peterson	27	28	32	29	116
Olson	31	28	30	27	116
Rabideau	25	30	33	25	113
Dael	28	28	29	27	112
Larson	31	23	28	27	111
Dash	19	28	19	24	90
Totals	198	196	202	188	775
Company C—Third Rgt. Princeton.					
Selhorn	32	30	33	30	125
Sanford	29	26	33	23	111
Cordner	26	26	26	31	109
Johnson	26	28	25	29	108
Marshall	28	31	24	24	107
Bemis	19	28	33	27	107
Byers	27	26	24	20	97
Totals	187	195	198	184	764
Company I—Third Rgt. Superior.					
Lund	28	30	31	27	116
Clemens, S.	28	28	30	30	116
Clemens, J. P.	27	29	27	28	111
Akerson	25	27	30	27	109
Johnson	20	26	31	30	107
Cole	24	26	28	25	103
Ebert	20	25	29	24	98
Totals	172	191	206	191	760
Company A—Tenth Int. Rice Lake, Wis.					
Heldridge	30	30	33	30	123
Schlick	27	28	32	30	117
Sorenson	26	28	28	27	109
Boortz, Capt.	29	27	29	33	108
Mattison	22	22	29	28	101
Peterson	20	22	24	31	97
Rassmusson	25	25	26	21	97
Totals	179	182	201	183	735
Company C—Third Rgt. Duluth.					
Swan	26	29	30	27	112
Hoyland	23	29	29	29	110
Webb	28	26	25	29	108
Schults	21	22	21	29	104
Ebmer	25	24	22	25	104
Carpenter	24	26	30	20	100
Nelson	18	29	29	16	91
Totals	168	191	196	175	730
Company E—Third Rgt. Eau Claire, Wis.					
Hanson	26	24	31	30	111
Watson	25	26	28	26	105
Anderson	24	26	31	23	104
Dinger	19	28	26	27	100
Pearsall	26	25	27	19	97
Olson	16	19	28	27	90
Totals	167	174	198	178	707
Company F—Thord Rgt. Eveleth, Minn.					
May	25	29	30	27	111
Furritt	28	24	22	27	101
Stauty	24	27	26	22	99
Weiss	29	26	27	16	98
Walker	23	25	25	25	98
Knutson	24	24	20	25	93
Carlson	27	25	20	16	88
Totals	180	180	170	158	688
Company E—Third Rgt. Duluth.					
Baumgarten	27	29	32	31	119
Stiles	26	23	26	22	103
Wickman	25	26	23	28	102
Webber	24	22	28	23	97
Maxwell	24	26	24	10	84
Signer	19	26	25	11	81
Foster	12	9	21	6	48
Totals	164	167	179	131	631

THOUSANDS ENJOY FINE WEATHER

City Parks Thronged and Boat Trips Prove Popular.

The delightful weather of yesterday caused the pilgrimage to the city parks of thousands of Duluth people, the street railway traffic being quite heavy from the middle of the forenoon. Anticipating a rush to the parks, the company had made arrangements to handle the crowds, however, and the service was most satisfactory.

The crowd was the largest at Lester Park, but the others, Lincoln park, in the West end, and Fairmont park, in West Duluth, got their quota of visitors.

The bay was thronged with pleasure great many people took in the steam craft all day and during the evening, and a great many people took in the steamboat rides to Two Harbors and to Fond du Lac, the Newsboy and Mascotte carrying good crowds every trip.

Many picnic parties spent the day in the country, and some fair catches of fish are reported from nearby streams.

HAVE RIGHT MAN.

Officials Confident That Stevens Stole Mail Pouch at Kansas City.

Kansas City, Mo., July 27.—Postoffice officials claim to have obtained positive proof that Charles Stevens, the negro arrested here Saturday, charged with having stolen a mail pouch containing $50,000 from the union station three weks ago, is the man wanted. Late yesterday, Inspector Vickery, during a severe "sweating" of the prisoner obtained evidence that it is believed will lead up to the finding of the greater part of the stolen money. There were sixty-two packages in the stolen pouch, making it possible for the lodging of as many counts against the man and this may mean life imprisonment.

DIRECTORY OF AMUSEMENTS

WHERE TO GO TONIGHT.

LYCEUM—Mack-Leone Players give initial performance of "Captain Swift."

LYCEUM'S BILL.

Mack-Leone Players Will Present "Captain Swift" This Week.

This evening the Mack-Leone Players will give the initial performance of "Captain Swift," a stirring love story, which will form this week's bill at the Lyceum. The production is one in the class styled high class melodrama, and was one that furnished a favorite role for the late Maurice Barrymore. The play is one peculiarly well fitted for Mr. Mack in the title role. Miss Holmes will take the part of Stella, the girl who is in love with the dashing and debonair captain, and Miss Meade will appear as the captain's mother. The story deals with the clever efforts of the captain to elude the police, and the way he plays the game of chance is most exhilarating for the spectator. Mr. Founier has prepared some splendid settings for the play.

The story of the play is as follows: Capt. Swift, by nature a soldier of fortune, is driven, through force of circumstances, into crime. He robs an Australian bank and gets away from the police. He returns to England, his native home, and through his high bred bearing and charm of demeanor, wins his way into the confidence of the best people in society. He discovers the mystery of his birth, having known that he is of illegitimate parentage, finds his mother, now happily married, and falls in love with his cousin.

Traced by detectives to London, he finds himself confronted with the alternative of exposing his mother's past life and wrecking her name, or death for himself. He dies by his own hand, after one of the most intense situations ever conceived by a dramatist, just as the police break in to take him.

JOYLAND HAS FINE PROGRAM

Popular Resort is Visited by Large Sunday Crowds.

The Sunday attractions at Joyland proved a strong drawing card and the popular amusement park was visited by crowds yesterday afternoon and evening.

The feature of the program was the sensational dive of Marvelous Martin, from a pole eighty-five feet high, into a net, making several turns of his body while in air. The feat was a very daring one, and the spectators watched it with bated breath.

Another pleasing feature of the program was Mr. Jeacon's singing. His fine baritone voice was heard in several selections during the afternoon and evening.

It will be a quiet week at Joyland. The grounds will be open for picnic parties during the day, and the usual dances will be given at the pavilion Wednesday and Saturday evenings. The bathhouse and toboggan slide will be available to visitors at all times.

Manager Getz is negotiating for some good attractions for next Sunday.

KNIGHTS CLOSE WITH BANQUET

Supreme Lodge, Knights of Kaleva Winds Up Week's Session.

An excursion to Fond du Lac, and a banquet at the Oddfellows hall on Lake avenue in the evening brought the annual session of the supreme lodge of the Knights of Kaleva to a close Saturday. About 150 members of the order came up from the Copper country Friday evening, and they, with the delegates, members of the women's auxiliary, and other members of the order, went on the excursion to Fond du Lac yesterday morning.

About 400 members of the order were present at the banquet Saturday evening at Odd Fellows' hall. Speeches in Finnish were made by John Stone, Mikko Jokisalo, A. S. Karvan, Henry Moilanen, John Kiiskila, Dr. John Jakola and Everett Maatata.

BRIDEGROOM IS FAITHLESS

Chris Christopherson Disappears With $1,000 Belonging to Wife.

An empty suit case and an unpaid board bill are all that remain to remind the St. Louis hotel people of the bridal tour of Mr. and Mrs. Anna Christopherson of Milwaukee. At that, the hotel is better off than the bride of a few weeks, for she has lost husband, $1,000 cash, a wedding gown and a variety of wedding presents, and all she has left are memories, most of them unhappy ones.

After a brief courtship, Anna Christopherson married Christ Christopherson, who didn't happen to be any relation, although the names were the same. The happy event occurred in Milwaukee, in opposition to the wishes of the girls parents. The girl had been employed as a domestic in a wealthy Milwaukee family, and they liked her so well that they gave her a $100 silver set as a wedding present upon her departure.

The young couple came to Duluth on their honeymoon and registered at the St. Louis. The bride's sister lives in Duluth, and she immediately took a dislike to Christopherson, as did her husband. Opinions to this effect were so freely expressed that an estrangement was caused between the two women, which resulted in the bride and groom packing up and going back to Milwaukee. The wedding gown and wedding gifts were sent on ahead by express, but they never arrived at Milwaukee. The groom sent them where only he would know where to find them, and a day or two after his arrival in the Wisconsin city disappeared, leaving his wife with her parents. He took with him, it is said, $1,000 cash which belonged to the girl and which she was foolish enough to trust him with.

OFFICERS OF DEMOCRATIC NATIONAL COMMITTEE.

Chicago, July 27.—At a meeting of the Democratic national committee Sunday the following officials were chosen to have charge of the coming campaign:

Norman E. Mack, New York, chairman of the national committee; L. P. Hall, Nebraska, vice chairman; Urey Woodson, Kentucky, secretary; Governor Charles N. Haskell, Oklahoma, treasurer; John I. Martin, Missouri, sergeant-at-arms.

TOMORROW

THE POPULAR

HERALD EXCURSIONS

Delightful Lake and River Trips

A rest for tired nerves—a tonic for the overworked—a joy for all

TUESDAY

RIVER TRIP AT 9 A. M.

STR. NEWSBOY

Will leave the Clow & Nicholson dock at the foot of Fifth Avenue West at 9 a. m. Returning, you can leave Fond du Lac at 2 p. m. or 5:30 p. m.

RIVER TRIP AT 2 P. M.

STR. MASCOTTE

Will leave the Clow & Nicholson dock at 2 p. m.; returning, leave Fond du Lac at 5:30 p. m. Both boats will stop at Tower Bay slip, Superior.

Round Trip, 25c

A delightful ride up the St. Louis River, with Fishing, Swimming and Boating at Chamber's Grove. A perfect All-Day Outing for the family—Bring your lunch baskets—or, if you desire, meals can be secured at the grove.

THE LAKE TRIP

TOMORROW AT 4 P. M.

A 30-Mile Ride Down Lake Superior on the Palatial Steamer America.

Round Trip, 30c

A beautiful 30-mile ride on the swift running steamer AMERICA on good old Lake Superior, and return by moonlight. One of the most restful and invigorating trips that could be conceived. Make up your parties and take advantage of this magnificent opportunity. Bring your lunch baskets, or, if you desire, supper can be secured at Two Harbors.

STEAMER AMERICA

Will leave Booth's dock at the foot of Lake avenue Tuesday at 4 p. m. for a glorious sail down the lake, stopping one hour at Two Harbors, and returning by moonlight at 9 p. m.

Excursion Tickets for Both Lake and River Trips Now on Sale at Herald Office

Get yours in advance, as the number sold will be limited to insure the comfort and pleasure of all who go.

INDUSTRIES PROMISED.

Interaational Border Will Have Them When Water Power is Ready.

W. H. Cook, president of the Duluth, Rainy Lake & Winnipeg road, has just returned from Fort Frances and International Falls. He declares the water power developments will have been made there in another year.

With the completion of the water power work, Mr. Cook says one of the largest pulp and paper mills in the world will be established at International Falls. The Backus-Brooks people are behind the enterprise. A large flouring mill is to be established at Fort Frances, across the river.

Bert Barber of Elton, Wis., says: "I have only taken four doses of DeWitt's Kidney and Bladder Pills and they have done for me more than any other medicine has ever done." Sold by all druggists.

Call up The Herald when you have a room to rent.

¶All that is best in jewelry has always been our aim. While but a casual examination of our stock was convincing, the exterior of our store at 315 West Superior Street did not do us justice.

¶All that is being changed. About September First we will have in readiness the most beautiful, complete and modern jewelry establishment in the entire Northwest. Meanwhile we are temporarily located at

17 SECOND AVENUE WEST.

F. D. DAY & CO., (Inc.)

Fashionable Jewelers. Cassius Bagley, Pres.

Why Fitger's Beer is good for you

THE delicious, refreshing qualities of Fitger's Beer constitute but a part of its real merit.

It's exceptional food and tonic properties are what make Fitger's the choice of the most fastidious beer drinkers.

Barely Malt makes a food—and Bohemian Hops produce one of the best tonics. Together with the choicest of the above ingredients we use the pure, clear, sparkling water of Lake Superior—proven by tests to be the best adapted to brewing of any in the country.

The percentage of alcohol in Fitger's Beer has been reduced to about 3½%, just enough to be a gentle aid to digestion, and much less than contained in most patent medicines.

DRINK IT WITH YOUR MEALS at home and let your family enjoy its delicious flavor and healthfulness.

FITGER BREWING CO.,
DULUTH, MINN.

WILL PROHIBITION PROHIBIT?

The last U. S. Census report shows:
Bangor, Maine, (no saloons for 55 years) 22,000 inhabitants.
1234 arrests for drunkeness in one year.

Green Bay, Wis., (116 saloons) 22,000 inhabitants.
16 arrests for drunkeness in one year.

ENJOYED RANGE TRIP

Visiting Bankers Pleased With Excursion to the Mines.

Were Amazed at Greatness of County's Mining Industry.

"Is'nt it wonderful? Simply marvelous!" These and similar expression were heard on the edge of the great Mahoning mine at Hibbing yesterday as a party composed almost entirely of members of the Minnesota Bankers association and their wives that made the range trip on a special Missabe train, gazed into the cavernous depths of the greatest open pit mine in the world. Similar exclamations uttered at the Hull-Rust, the Sellers, Burt and other big properties that have demonstrated to the world the remarkable mineral richness of the Mesaba iron range, told only in part the revelation the trip furnished the visitors, the most of whom live in the southern part of the state and never dreamed of the greatness of the mineral industry of St. Louis county.

There were 111 in the party that left Duluth about 8 a. m. on the Missabe special consisting of two coaches, an observation and cafe car and baggage car in charge of Conductor Kurtz with Engineer Carss at the throttle.

J. W. Kreitter, superintendent of the Missabe road accompanied the party to see that everything moved along smoothly and to look after the details of the trip that otherwise might have interferred with the usual traffic arrangements, because of the vast amount of business on the road. The run to Hibbing was without incident the town being reached about 10.30 a. m. Mr. Kritter arranged to have the special train run right out to the Mahoning, Hull-Rust and other big Hibbing properties where the visitors enjoyed the privilege of descending into the open pits and marveling at the extensive scale on which mining is carried on.

After looking over the big properties the special was run to the Hibbing depot and the party devoted half an hour to seeing something of Hibbing which at that time was in a fever of excitement over the approaching ball game with Eveleth, an ever present theme in the range towns.

The twenty-two and one-half miles between Hibbing and Virginia was covered in good time and the visitors were soon at the Fay hotel eating dinner, Supt. Kreitter having wired ahead to arrange for the party. While at Virginia the visitors were shown through the Virginia brewery, a plant that would do credit to cities many times larger, and some of the nearby mines were inspected. The run from Virginia to Duluth was made in fast time, the special leaving the range town at about 3:50 p. m. and reaching Duluth about 5.55 p. m.

The enterprise and energy of C. H. Draper cashier of the First National bank of Wells, Minn. and M. Lauritsen, cashier of the First State bank of Tyler, were largely responsible for the excursion, and those gentlemen along with the officials of the Missabe road who granted the visitors every courtesy in the way of equipment and fast running time, were generally praised on the conclusion of the range excursion, last night.

Many of the bankers will make the Isle Royal trip before returning, some departing yesterday, while others will leave today for the north shore.

Just Exactly Right.

"I have used Dr. King's New Life Pills for several years, and find them just exactly right," says Mr. A. A. Felton of Harrisville, N. Y. New Life Pills relieve without the least discomfort. Best remedy for constipation, billousness and malaria. 25c at all druggists.

A "Sunny Jim" Doll--FREE

We have had our famous character—"Sunny Jim"—made in the form of a delightfully funny cloth doll, and we will send this to anyone mailing us 2 trade-marks from our regular size "FORCE" packages, and enclosing 4c in stamps to cover postage. These dolls are made of tough linen, 15 inches high, and printed in five colors (with full directions for cutting and sewing). They will last for years. Every little boy and girl should have one.

Fill out the blank below and mail today to H-O Company, 54 Fulton Street, Buffalo, N. Y. and the doll will be forwarded promptly.

H-O COMPANY,
54 Fulton St., Buffalo, N. Y.

Enclosed find two trade marks from regular size "FORCE" packages and 4c in stamps, for which please send your "Sunny Jim" cloth doll.

Name_____

Street & Number_____

City_____ State_____

BOOKS FOR POLAR DASH

Artic Night to be Lightened by Globe-Girdling Libraries.

Two Book Chests Sent Farthest North by Seamen's Society.

New York, July 27.—With the prospect of being the first printed pages to penetrate the uppermost polar region, two sets of American books are today sailing the northern seas, snugly set up in the hold of Lieut. Peary's stout ship Roosevelt. Reports that these two of their 3,000 floating libraries were going into brisk circulation among the Arctic explorers when the party finally cast off for the pole have reached the headquarters of the American Seamen's Friend society in this city today. That some of this nation's literary works may eventually be planted beside the flag at the "farthest North" is the object of the determined crew who are to enjoy their solace in the bitter solitude of the next two years.

Months before the Roosevelt was finally commissioned for its latest dash toward the pole, the preparation of these libraries, which were to occupy the minds of the men through the long polar night, was carefully begun. From a list of the 618,400 volumes which they have placed before 442,230 sailors on every sea in the last fifty years, the officers of the American Seamen's Friend society chose two sets best calculated to supply the hungry brains of the isolated explorers. Those books of travel, adventure, history, religion, fiction and biography which have come back most thumbed from almost a hundred thousand fo'castles were finally selected. In two of the society's ship-shape bookchests the collections were arranged and sent to be set up in the mess room of the Peary ship at Shooter's Island, where it was being finally outfitted. A dictionary, bible, atlas and Pilgrim's Progress were included with the fiction favorites of the season.

It is the more sober works that stand the men in best stead in the long test of the Arctic night, Lieut. Peary declared before leaving this city to join his ship. In his last "Farthest North" expedition the explorer found one of these American Seamen's Friend society libraries a steady recourse for his men, marooned in the ice packs. The books which served through that long night siege from Oct. 12 to March 6 are today lying in their weather-beaten case at the headquarters of the society. The lighter fiction is much more free from the tell-tale dogears which mark heavily the more serious volumes that were thumbed over and over in the frigid solitude.

If Peary succeeds in planting these treasured volumes beside the American flag at the pole, the 26,000 libraries which the American Seamen's Friend society has kept afloat for half a century will have penetrated every region on the globe known to the seafarer. From almost every state in this country applications to set one of these book chests on its constant course have now been received. Each library is registered and regularly reported in its wanderings to any one who may pay $20 to launch and keep it afloat. To President Roosevelt, who as a boy of 10, presented one of these libraries for the society, the sight of the two bookchests on Peary's ship was as familiar as it has now become to hundreds of thousands of sailors the world over.

"E. C. DeWitt & Co., Chicago, Ill.—Gentlemen—In 1897 I had a disease of the stomach and bowels. In the spring of 1902 I bought a bottle of Kodol and the benefit I received all the gold in Georgia could not buy. Yours very truly, O. N. Cornell, Roding, Ga., Aug. 27, 1906." Sold by all druggists.

WILL HOLD MEETING.

Establishment of Navigable Inland Waterways Will be Discussed.

A meeting in the interests of the movement for the establishment of navigable inland waterways will be held at the Commercial club upon the evening of July 31.. Circular letters to this effect are being sent out at the present time.

Congressman J. A. Tawney of Winona, chairman of the congressional appropriation committee, will be one of the speakers. Congressman J. Adam Bede, a member of the rivers and harbors committee; Maj. Graham D. Fitch, United States engineer at Duluth, and John A. Fox, director of the national rivers and harbors congress, will address the meeting.

It Can't Be Beat.

The best of all teachers is experience. C. M. Harden of Silver City, North Carolina, says: "I find Electric Bitters does all that's claimed for it. For Stomach, Liver and Kidney troubles it can't be beat. I have tried it and find it a most excellent medicine." Mr. Harden is right; it's the best of all medicines also for weakness, lame back and all run down conditions. Best too for chills and malaria. Sold under guarantee at all drug stores. 50c.

HITCHCOCK NAMES THE EXECUTIVE COMMITTEE.

Chicago, July 27.—Announcement was made last night by Frank H. Hitchcock, chairman of the Republican national committee, that the following will constitute the executive committee:

Charles F. Brooker, Connecticut; T. Coleman Dupont, Delaware; William E. Borah, Idaho; Frank O. Lowden, Illinois; Charles Nagel, Missouri; Victor Rosewater, Nebraska; William L. Ward, New York; Edward C. Duncan, North Carolina, and Boies Penrose of Pennsylvania.

He decided to adopt the plan of having the executive committee made up solely from the membership of the national committee. Before selecting these names, Mr. Hitchcock consulted with the party leaders throughout the country, that being one of the objects of his recent conferences. The distributions of the members of the executive committee as between the Eastern and Western headquarters and other details of organization will be announced later.

APPOINTMENT HIS UNDOING.

Milwaukee, Wis., July 27. Special to The Herald.)—H. L. Clarke, charged with passing several bad checks at Marshall, Mich., was arrested at the postoffice Friday on a description furnished by the Marshall authorities. He was calling for his mail at the general delivery window when Detectives Laubenheimer and Mauger made the arrest. The local police were informed that Clarke had come here to keep an appointment with a married woman of this city.

GOVERNMENT WANTS EMPLOYES

Civil Service Commission Will Examine Various Applicants Next Month.

The United States civil service commission, during the next two months, will examine applicants for the following government positions: Chemist, ordnance department at large, war department, to be held Aug. 19-20; translator, bureau of manufactures, department of commerce and labor, Aug. 26-27, second-class (or assistant) steam engineer, custodian service, Aug. 26; assistant (male), teacher (male and female), Philippine service, Aug. 26-27, and engineer in wood preservation (male), Sept. 2.

For the position of chemist, which commands a salary of $2,400, the applicant must be over 20 years of age, and must have had at least ten years of practical laboratory experience. To become translator, one must be well versed in the German, Italian or Portuguese languages, having at his command at least one of them. The age limit is 20 years, or over at the date of the examination. This position draws from $900 to $1,000 per annum. The steam engineer's salary is $900 a year, and the age limit is set between the years of 18 and 55. Persons having suffered the loss of a leg, are considered physically disqualified for the position. Teachers command salaries from $1,000 to $1,200, based on the experience they have had before entering the Philippine service. Not less than $1,000 a year is offered to the persons who qualify for the position of engineer in wood preservation, in the forest service, department of agriculture. Only men between 22 and 40 years of age will be taken.

The examinations will be held in the Federal building. Applicants should at once apply either to the United States civil service commission, Washington, or to the board of examiners here in the city, for application form. Applications must be filed with the commission at Washington on or before Aug. 22.

BRIEF TELEGRAMS.

During a fit of insanity Sunday Elisha Drake, a quarryman, shot and probably fatally wounded his 4-year-old son Walter and then shot and killed himself at Lowell, Mass.

President Roosevelt has accepted the honorary presidency of the peace and arbitration league which has as its objective adequate and effective arbitration.

Many of the Italians who fled from Ntsalbany, La., during last week's race troubles have returned. Unless further trouble develops, the state troops, now encamped there, probably will be withdrawn this week.

The corpse of a man with a piece of flagstone tied about the neck, was taken from the East river Sunday. The dead man's face was mutilated beyond all possible chance of identification. The police believe that the dead man may have been a victim of "Black Hand" assassins.

Returning to his wife's home after an absence of sixteen years, Louis Armour, aged 50, murdered the woman at Toledo, Ohio, Sunday, and fired at bullet at his daughter and tried to commit suicide. Armour disappeared and is now being sought for by a posse.

Rose Smith and Nellie Smith were drowned Sunday off the west breakwater at Cleveland, Ohio. Miss Morgan lost her balance while the two were dangling their feet in the water and in falling drew Miss Smith into the lake with her.

DeWitt's Witch Hazel Salve is especially good for piles. Sold by all druggists.

WILLING TO SELL HOME OF FATHERS

Mattich Family Will Spend All to Save David From Prison.

If the money can be used to save David Mattich from the disgrace of a penitentiary sentence, the Mattich family in Austria is willing to part with their old home, a homestead and old mill, which have been in the family for over 300 years, in order to save him. So says a letter received Saturday by Mattich at the county jail.

Mattich was mixed up in the row at the Croxton mine location on April 20 last, when Rodi Donjonovitch was killed, and for which Eli Mattich was sentenced to twenty years in Stillwater Friday. The accused men were not relatives.

A motion for a new trial in the case will probably be made early this week by O. J. Larson, who took David Mattich's case since the trial which resulted in his conviction for manslaughter in the first degree. It is thought by Mattich's friends that the degree of the conviction was too severe.

PRINCE PUTS IN QUIET SUNDAY

Wales Attends Church at English Cathedral in Quebec.

Quebec, July 27.—The prince of Wales had a comparatively quiet Sunday after the round of ceremonies of the past few days. He attended church at the English cathedral, driving from the cathedral in an open carriage and raising his silk hat as the crowds saluted him along the way. A royal pew of the church had been elaborately decorated, but the prince preferred to occupy a less ornate position at the cathedral aisle. Vice President Fairbanks was invited to be present at the cathedral, but selected the church of his own denomination, the Methodist.

Earl Gray's dinner to the colonial representatives Saturday evening brought two speeches from the prince. The prince handed Early Grey a check for $10,000 to be used in maintaining the Plains of Abraham as a permanent memorial, the title deeds of which he had turned over earlier in the day.

Prior to the colonial dinner, the prince drove to Spencer Wood and made a call on Vice President Fairbanks. He was accompanied by Sir Francis Hopegood, under secretary for the colonies, and Capt. Godfrey Fayette, lord in waiting.

Vice President Fairbanks attended by Gen. Murray and Maj. T. Bentmott received the prince in the drawing room of the mansion and twenty minutes were spent in an agreeable exchange of international good will.

THREE PERSONS KILLED BY DERAILING OF TRAIN.

Fort Smith, Ark., July 27.—Three persons were killed and three others more or less injured between Goodland and Hugo, Sunday evening, when Frisco train No. 6 was derailed. The dead: Mike Hickey, engineer; Ed Clark, express messenger, and a tramp. The injured: Postal Clerk Miller; Fireman Jackson; news agent on the train. None of the passengers were hurt.

Soda Crackers with *crack* to them
Soda Crackers with *snap* to them
Soda Crackers with *taste* to them

Uneeda Biscuit

Oven-fresh—Oven-crisp—Oven-clean—

5¢ *In dust tight, moisture proof packages. Never sold in bulk.*

NATIONAL BISCUIT COMPANY

Use the Best

Mother, it is your duty to use for your children's bath a soap that will protect them from the contagion of skin diseases, and those who know will tell you that nothing will keep the skin in as perfect condition, and will also protect it against the effects of wind and dust, as well as

Resinol Soap

It also obviates the tendency to pimples and eruptions. It brings a ruddy glow of health to the complexion. It gives life and lustre to the hair and keeps the scalp free of dandruff. Buy a cake today for the family bath room. You can get it at any drug store.

Try It

RESINOL CHEMICAL CO., Baltimore, Md.

SPORTING NEWS OF THE DAY

BROWNS AND SOX DIVIDE

Each Team Wins a Game in Sunday's Double Header.

Browns Bunch Hits on Murray and Sox Are Blanked.

Fargo, N. D., July 27.—(Special to The Herald.)—Before the largest crowd of the season, Duluth and Fargo broke even yesterday afternoon, the visitors taking the first game, 7 to 5, and Fargo capturing the second, 3 to 0.

The second game was really the better exhibition. Perce and Waldorf were hit hard in the first game, and Thorsen was poorly supported, though he did not give many hits. After the third inning, he was effective with men on bases. Duluth got to Perce in the first two innings for enough hits and runs to win the game.

The second game was a pitchers' battle between Clark and Murray, in which the Fargo man had the better of it. Each allowed the same number of hits, but Fargo bunched in the third and fourth, while the Sox could not hit with men on bases. The game was called at the end of the seventh inning.

The detailed score of the games follow:

First Game.

FARGO.

	AB.	R.	H.	PO.	A.	E.
Thompson, 2b	1	1	0	3	2	1
Siner, lf	4	1	0	3	1	0
A. Williams, cf	3	1	0	5	0	0
Brookins, 3b	3	2	1	1	3	0
Godfrey, rf	4	0	1	2	0	1
Clevenger, ss	3	0	1	2	1	0
Burke, 1b	3	1	1	9	0	1
Brown, c	4	0	0	5	5	1
Perce, p	0	0	0	0	2	0
Waldorf, p	3	0	1	0	3	0
Cook, x	0	0	0	0	0	0
Totals	28	5	6	27	17	5

x—Cook batted for Perce in third.

DULUTH.

	AB.	R.	H.	PO.	A.	E.
Koepping, ss	4	1	1	1	5	0
Wescott, 3b	5	1	1	1	2	2
Munroe, lf	4	0	0	0	0	0
Ness, 1b	5	2	3	6	2	1
O'Brien, 2b	3	0	1	2	6	1
D. Williams, rf	4	0	2	0	0	0
Pratt, c	4	1	1	6	3	0
Hopkins, cf	2	2	1	1	2	0
Thorsen, p	3	0	0	0	6	0
Totals	34	7	11	27	20	4

Score by innings

Fargo .....0 4 1 0 0 0 0 0 0—5
Duluth .....3 2 0 0 0 0 1 1 0—7

Summary: Two-base hits—Clevenger, D. Williams, Ness; bases on balls—Off Perce, 1. Sacrifice hits—Thompson, Siner, A. Williams, Burke, Munroe, Pratt, Thorsen. Stolen bases—Clevenger, Koepping, 2; Ness, Hopkins and Thorsen. Umpire, Anderson. Time—1:30.

Second Game.

FARGO.

	AB.	R.	H.	PO.	A.	E.
Thompson, 2b	2	0	1	2	4	0
A. Williams, cf	3	0	0	1	0	0
Siner, lf	3	0	0	0	0	0
Brookins, 3b	2	1	1	0	1	0
Godfrey, rf	2	0	0	0	0	0
Clevenger, ss	3	0	0	1	6	1
Burke, 1b	2	1	2	12	0	0
Lynch, c	2	1	1	2	0	0
Clark, p	1	0	0	1	0	0
Totals	20	3	5	21	15	1

DULUTH.

	AB.	R.	H.	PO.	A.	E.
Koepping, ss	3	0	0	1	2	0
Wescott, 3b	3	0	0	0	2	0
Munroe, lf	3	0	1	1	0	0
Ness, 1b	3	0	1	8	0	1
O'Brien, 2b	3	0	1	4	2	0
D. Williams, rf	3	0	1	1	0	0
Pratt, c	3	0	0	3	0	0
Hopkins, cf	2	0	1	0	0	0
Murray, p	2	0	0	0	3	0
Totals	25	0	5	18	9	1

Score by innings:

Fargo .....0 0 2 1 0 0 x—3
Duluth .....0 0 0 0 0 0 0—0

Summary: Earned runs—Fargo, 1. Bases on balls—Off Murray, 2. Struck out—By Clarke, 2, by Murray, 3. Wild pitch—Murray. Sacrifice hits—Thompson, Godfrey. Stolen bases—Brookins. Left on bases—Fargo, 3; Duluth, 4. Double plays—Koepping to O'Brien; Clevenger to Thompson to Burke. Umpire—Anderson. Time—1:30.

GET EVEN BREAK AT WINNIPEG

Maroons Win First Game Saturday and Brandon Second.

Winnipeg, Man., July 27.—(Special to The Herald.)—Winnipeg and Brandon broke even in a double-header Saturday afternoon, the home team winning the first game by a score of 2 to 1 and Brandon blanking the Maroons in the second, 5 to 0.

Smith was knocked out of the box in the third inning of the first game, when the Maroons scored two runs, enough to win. The game resolved itself into a pitchers' battle between Dahlgren and Glencke, and they had about an even break, neither side scoring after the third.

In the second game Nelson held the Maroons to four hits and no runs, while Terry was hit opportunely, errors by Metzger and Sensenbach helping the Angels in the scoring.

The detailed scores of the games follow:

First game—

BRANDON.

	AB.	R.	H.	PO.	A.	E.
Summers, cf	1	0	0	1	1	1
Leighty, ss	4	0	0	1	3	0
Mills, lf	2	0	0	1	0	0
O'Dea, 1b	3	1	1	12	0	0
Menelee, rf	3	0	0	1	0	0
Wagner, 3b	4	0	0	0	0	0
Livingston, 2b	2	0	1	5	1	1
Custer, c	1	0	0	0	0	0
Dahlgren, p	1	0	0	0	0	0
Smith, p	2	0	1	2	3	0
Totals	25	1	4	24	10	2

WINNIPEG.

	AB.	R.	H.	PO.	A.	E.
Crum, lf	4	0	1	2	0	0
Ulrich, c	4	0	0	6	2	0
Beatty, 1b	4	0	0	9	0	0
Metzger, 3b	2	0	0	0	3	0
Cox, cf	3	0	0	1	0	0
Bond, rf	3	0	0	3	0	0
King, 2b	1	1	1	5	3	0
Sensenbach, ss	2	1	1	2	3	2
Glencke, p	2	0	1	0	3	0
Totals	25	2	4	27	14	2

Score by innings:

Brandon .....0 1 0 0 0 0 0 0 0—1
Winnipeg .....0 0 2 0 0 0 0 0 x—2

Summary: Stolen bases—King, Sensenbach. Glencke. Sacrifice hits—Menelee, Sensenbach. Double plays—King to Sensenbach. Innings pitched by Dahlgren, 2, by Smith, 6. Hits off Dahlgren, 1; Smith, 3. Bases on balls—Off Dahlgren, 3; off Glencke, 3. Struck out—By Dahlgren, 1; Smith, 3; Glencke, 6. Left on bases—Brandon, 6; Winnipeg, 4. Time of game, 1:30. Umpire—Flaherty.

Second game—

WINNIPEG.

	AB.	R.	H.	PO.	A.	E.
Crum, lf	3	0	1	4	1	0
Ulrich, c	4	0	0	7	1	0
Beatty, 1b	4	0	0	7	1	2
Metzger, 3b	4	0	0	1	2	0
Cox, cf	3	0	0	4	0	0
Bond, rf	4	0	1	2	0	0
King, 2b	4	0	1	4	4	1
Sensenbach, ss	2	0	0	3	4	1
Theobald, p	0	0	0	0	1	0
Terry, p	2	0	0	0	2	0
Glencke, x	1	0	1	0	0	0
Totals	31	0	4	27	14	3

BRANDON.

	AB.	R.	H.	PO.	A.	E.
Mills, lf	4	1	2	1	0	0
Leighty, ss	4	1	1	1	2	1
O'Dea, 1b	3	1	2	11	0	0
Menelee, rf	4	0	1	4	1	0
Wagner, 3b	4	0	0	1	2	1
Livingston, 2b	4	0	0	3	3	0
Summers, cf	3	0	1	4	0	0
Custer, c	4	1	1	4	0	0
Nelson, p	2	1	0	1	3	0
Totals	32	5	7	27	9	2

x—Glencke batted for Terry in ninth.

Score by innings:

Winnipeg .....0 0 0 0 0 0 0 0 0—0
Brandon .....1 3 0 1 0 0 0 0 x—5

Summary: Two base hits—Custer, Menelee. Sacrifice hits—O'Dea, Ulrich. Double plays—Sensenbach to King; Beatty to Sensenbach; Menelee to O'Dea. Bases on balls—Off Theobald, 1; off Terry, 6; off Nelson, 6. Struck out—By Theobald, 1; by Terry, 1; by Nelson, 4. Innings pitched by Terry, 1; by Nelson, 4. Innings pitched by Theobald, 1 2-3; by Terry, 7 1-3. Hits—Off Theobald, 4; off Terry, 3. Left on bases—Winnipeg, 11; Brandon, 9. Time of game, 1:50. Umpire—Flaherty.

BASEBALL TOMORROW

DULUTH vs. FARGO

GAME CALLED AT 3:30 P. M.

BASEBALL

Northern League.

STANDING.

	Won.	Lost.	Pct.
Brandon	41	23	.641
Winnipeg	37	28	.569
Duluth	33	28	.465
Fargo	20	42	.323

Saturday's Results.

Winnipeg, 2; Brandon, 1.
Brandon, 5; Winnipeg, 0.

Sunday's Results.

Duluth, 7; Fargo, 5.
Fargo, 3; Duluth, 0.

Games Today.

Fargo at Duluth.
Winnipeg at Brandon.

American League.

STANDING.

	Won.	Lost.	Pct.
Detroit	56	34	.622
Chicago	51	38	.573
St. Louis	52	39	.571
Cleveland	46	41	.529
Philadelphia	42	43	.494
Boston	40	48	.455
Washington	33	53	.384
New York	32	57	.360

Saturday's Results.

Detroit, 5; New York, 3.
Chicago, 12; Philadelphia, 2.
St. Louis, 5; Washington, 2.
Boston, 2; Cleveland, 1.

Easy for Browns.

St. Louis, July 27.—By bunching hits in the first and second innings St. Louis scored seven runs, which gave them the second game against Washington, 8 to 3. Washington scored three runs in the second inning on doubles by Milan and Street, a base on balls and Clymer's single. Howell relieved Bailey, and Keeley took Johnson's place in the pitching box. Score: R. H. E.

St. Louis .....3 4 0 0 1 0 0 0 x—8 7 0
Washington .....0 3 0 0 0 0 0 0 0—3 10 3

Batteries—Bailey, Howell and Stephens; Keeley, Johnson, Warner and Street. Umpire—Connolly.

Sox Beat Athletics.

Chicago, July 27.—Chicago defeated Philadelphia here yesterday, 2 to 1, in a hard fought ten-inning game. A single, sacrifice and Parent's error gave the visitors their only run, while Chicago won out in their half. The game was marked by sensational fielding. Score: R. H. E.

Chicago .....0 0 0 0 0 0 0 0 0 2—2 8 1
Philadelphia .....0 0 0 0 0 0 0 0 0 1—1 7 1

Batteries—Walsh and Sullivan; Dygert and Schreck. Umpires—Hurst and O'Loughlin.

Manning Hit Hard.

Detroit, July 27.—Manning was hit hard, a triple by Cobb with two on bases in the first inning practically putting him out. Mullin allowed a lot of hits, but was given the better support. Score: R. H. E.

Detroit .....3 0 2 0 0 0 0 1 x—6 9 1
New York .....1 0 0 0 0 2 0 0 0—2 11 2

Batteries—Mullin and Schmidt; Manning, Orth and Blair. Umpire—Evans.

National League.

STANDING.

	Won.	Lost.	Pct.
Pittsburg	63	35	.692
Chicago	49	35	.583
New York	50	36	.581
Philadelphia	42	38	.525
Cincinnati	46	42	.523
Boston	38	47	.447
Brooklyn	31	52	.373
St. Louis	30	54	.357

Saturday's Results.

Pittsburg, 7; New York, 2.
Other games postponed on account of rain.

American Association.

STANDING.

	Won.	Lost.	Pct.
Indianapolis	62	41	.602
Louisville	57	43	.570
Toledo	53	44	.546
Columbus	54	47	.535
Minneapolis	51	47	.520
Kansas City	47	54	.465
Milwaukee	47	55	.461
St. Paul	31	69	.310

Saturday's Results.

Indianapolis, 3; St. Paul, 1.
Indianapolis, 4; St. Paul, 1.
Louisville, 3; Minneapolis, 0.
Columbus, 7; Kansas City, 1.
Toledo, 6; Milwaukee, 2.

Brewers Bunch Hits.

Toledo, July 27.—Milwaukee won by bunching hits on Steen in the seventh. Score: R. H. E.

Toledo .....1 0 1 1 0 0 0 0 0—3 14 1
Milwaukee .....1 0 0 0 0 0 5 0 0—6 10 0

Batteries—Steen, West and Abbott; Curtis and Beville. Umpires—Owens and Kane.

Millers Win Second.

Louisville, July 27.—Minneapolis won the second game of the series from Louisville yesterday on a heavy field. A double header was to have been played, but rain prevented the first contest. The visitors bunched hits with the locals' errors in the fourth inning. Weldas's fielding was a feature. Score: R. H. E.

Louisville .....0 0 2 0 0 0 0 0 0—2 9 2
Minneapolis .....0 0 0 3 0 0 0 1 0—4 7 0

Batteries—Adams and Peltz; Oberlin, Patterson and Black. Umpire—Kerin.

Make Their Hits Count.

Columbus, July 27.—Kansas City made all but one hit count and had enough to win before Columbus pounded Essick for three runs in the sixth. Beckley dislocated his right ankle while making a play at first and was carried from the field. Carlisle injured his shoulder in plunging for a line drive and had to retire. Outfielder Congalton of Columbus is under suspension for three days for alleged use of abusive language to Umpire Hayes. Score: R. H. E.

Columbus .....0 0 0 0 3 0 0 0 0—3 9 1
Kansas City .....1 0 1 0 1 0 0 0 0—4 7 1

Batteries—Geyer and James; Essick and Sullivan. Umpires—Bierhalter and Hayes.

WILL SELECT CUP DEFENDERS

Motor Boats Will Race Saturday for British Trophy.

New York, July 27.—Nine high speed power boats are entered for the elimination races which begin in Huntington bay today for the selection of three defenders for the British international cup, formerly known as the Harmsworth cup. The first race will start today at 2:30 p. m. at the head of Hungington bay, under the direction of Charles P. Tower, M. H. Whitaker and Walter M. Bieling, the regatta committee of Motor Boat club of America. The course is a triangular one, which the boats will have to cover three times, making a total distance of thirty nautical miles.

There will be three races. The second will be started at 10:30 tomorrow morning and the third at 2:30 in the afternoon. The three boats selected will meet the duke of Westminister's famous Wolseley-Siddeley and the Dalmer III, owned by Lord Howard de Welden, both members of the Motor Boat Yacht club of England, which is the challenger for the cup, now held by E. J. Schroeder's Dixie which won it in Southampton waters last year.

BIG OVATION FOR OLYMPIC WINNERS

New York, July 27.—Plans will be matured this week for the reception of the American athletes returning from the Olympic games. The committee will invite President Roosevelt, Governor Hughes, Mayor McClellan and other public officials to participate in the reception ceremonies.

The remaining two games of the series betwen New York and Pittsburg, to be played Monday and Tuesday, will keep the chief interest of the race for the National league pennant centered in this city.

Five cars, which reached Buffalo with perfect scores in the contest for the Hower runabout trophy, will leave that city today for Cambridge Springs, and will continue over the course of the Glidden tour until the winner is decided by a process of elimination.

The trial races to select gasoline-driven defenders of the British international cup for motor boats, now being held in America, will begin off Huntington, L. I. Th international race will be run off on Saturday.

The Saratoga Racing association will open the Saratoga meeting of fourteen days on Thursday of this week. During the fortnight stakes aggregating over $100,000 are offered. The Saratoga Handicap will be worth nearly $30,000.

Scud is Winner.

In the Commercial club cup series Saturday afternoon at the Duluth Yacht club, the Scub finished first with the Viking second and North Wind third. Summary:

Yacht.	Skipper.	Finish.
Scud, J. A. Roth		4:21
Viking, C. D. Brewer		4:22
North Wind, C. S. Raubo		4:22:10
Freckles II, E. G. Mogford		4:22:30
Peter Pan, A. H. Krieger		4:23:11
Voyageur, F. R. Kennedy		4:23:15
Merry Widow, H. A. Hooker		4:24
Agwindle, C. L. Mather		4:25:30
Feather, F. A. Sampson		4:27

Start—3 o'clock. Wind, northeast.

COLTS DROP TWO GAMES

Eveleth Wins Saturday and Sunday on Hibbing Grounds.

Sage Knocked Out of Box and Gilligan Hit Hard.

Hibbing, Minn., July 27.—(Special to The Herald.)—"Butch" Keneally's Eveleth ball team played havoc with Hibbing's range championship aspirations Saturday and Sunday by winning two games. Knutson and Gilligan had about an even break Saturday, but Eveleth bunched in the fourth and scored two runs, winning 2 to 1.

Sage went into the box Sunday with a cold arm, Freeman not showing up, and he was driven from the slab in the second inning, Eveleth scoring five runs in the first and second. Gilligan fared little better and Eveleth had a comanding lead before Hibbing could find Gebeau.

The detailed scores of the games follow:

Saturday's Game—

EVELETH.

	AB.	R.	H.	PO.	A.	E.
Boyle, 3b	4	0	1	2	0	0
Voss, c	3	0	0	2	0	0
Farrell, cf	3	0	0	2	0	0
Keneally, 1b	3	1	1	2	0	0
Haney, rf	4	1	1	2	0	0
Freer, 2b	4	0	0	3	2	0
Ryan, lf	4	0	1	3	0	0
McLaughlin, ss	4	0	0	3	3	0
Knutson, p	3	0	0	3	0	2	1
Totals	32	2	7	27	7	1

HIBBING.

	AB.	R.	H.	PO.	A.	E.
Glesselman, cf	3	1	1	2	0	0
Head, 2b	3	0	1	2	0	0
Booth, 1b	4	0	2	10	0	0
Carroll, c	4	0	0	4	0	0
Fagin, lf	4	0	2	4	0	0
Kleffman, rf	3	0	0	2	0	0
Calligan, ss	3	0	0	2	3	0
Gilligan, p	3	0	1	0	5	1
Becker, 3b	2	0	0	0	0	0
Sage	1	0	0	0	0	0
Totals	31	1	8	27	10	1

Score by innings:

Eveleth .....0 0 0 2 0 0 0 0 0—2
Hibbing .....1 0 0 0 0 0 0 0 0—1

Summary: Sacrifice hits—Voss, Head, 2. Two-base hits—Keneally, Klaffman, 2; Fagin, 2; Gilchrict. Double plays—Calligan to Booth; Fagin to Booth. Bases on balls—Off Knutson, 2. Bases on balls—Off Knutson, 1; off Gilligan, 2. Struck out—By Knutson, 3; by Gilligan, 4. Time—1:30. Umpire—Meade. Attendance—387.

Sunday's game—

EVELETH.

	AB.	R.	H.	PO.	A.	E.
Boyle, 3b	5	2	2	1	2	1
Voss, c	4	1	1	3	1	0
Farrell, cf	5	1	1	1	0	0
Keneally, 1b	5	1	1	14	0	0
Walters, 2b	3	1	0	3	2	0
Freer, lf	3	0	0	1	0	0
McLaughlin, ss	3	0	0	2	8	0
Gebeau, p	4	1	1	0	2	0
Totals	36	7	9	27	15	1

HIBBING.

	AB.	R.	H.	PO.	A.	E.
Glesselman, cf	4	2	1	5	0	0
Burns, lf	5	0	0	1	0	0
Booth, 1b	3	2	2	8	0	0
Carroll, c	4	0	2	7	0	0
Fagin, 3b	4	0	0	0	3	3
Head, 2b	4	0	0	3	2	0
Kleffman, rf	3	1	0	0	0	0
Calligan, ss	4	0	2	2	2	0
Sage, p	0	0	0	0	0	0
Gilligan	3	0	0	1	2	0
Gilchrist*	1	0	0	0	0	0
Totals	35	5	17	27	9	3

*Batted for Gilligan in ninth.

Score by innings:

Eveleth .....3 2 0 0 0 0 2 0 0—7
Hibbing .....2 0 0 1 0 2 0 0 0—5

Summary: Sacrifice hits—Voss. Two-base hits—Booth, Carroll, Freer (2). Three-base hits—Glesslman. Bases on balls—Off Gilligan, 1; off Gebeau, 1. Struck out—By Sage, 2; by Gilligan, 5. Innings pitched—By Sage, 1; by Gilligan, 8. Double plays—McLaughlin to Walters to Keneally. Time, 1:40. Umpire—Kine. Attendance, 387.

WINNIPEG WON SENIOR EIGHTS

By Quarter Length From St. Paul—Duluth Did Not Row.

Winnipeg, Man., July 27.—(Special to The Herald.)—The St. Paul oarsmen captured nearly everything at the regatta of the Minnesota and Western Canada Rowing association, which closed on Saturday evening.

In the senior singles, Cochran of St. Paul was the winner by one-third of a length; Muir of Winnipeg, second; Mairs of St. Paul, third; Sargent of Fort William, fourth. Cochran's time, 10 minutes, 4 seconds. Muir was leading to within a few lengths of the finish, when he played out, Cochran winning.

The junior four-oared race was the next event on the program. The St. Paul crew, stroked by Nelson, won, being half a length in front of Patton's Winnipeg crew; the Kenora, crew, stroked by Rose, third; Ordway's St. Paul crew, fourth. Time, 8 minutes, 40 seconds. Winnipeg was picking up fast at the finish, but could not overhaul St. Paul's lead.

Arthur S. French and Harold Anderson of St. Paul won the junior doubles by six lengths from W. H. McMillan and Harold Hastings of Winnipeg; time, 9 minutes, 14 seconds.

The crew stroked by Hesson of Winnipeg won the four-oared working boat race. The Campbell crew of Kenora was second and Fort William was third. No American crews were entered.

The last race on the program was the senior eights. The Duluth crew, having failed to make a good showing in the junior eights, did not row. Winnipeg and St. Paul were the only starters. It was a very warmly contested race from start to finish, and Winnipeg won by only a quarter of a length. Time, 8 mins. 3 secs.

Kodol will, without doubt help anyone who has stomach disorders or stomach trouble. Take Kodol today for complete relief. Kodol is sold by all druggists.

SOX COME HOME EARLY

Fargo Browns Made Road Team and Open Here.

Baker Released and Wescott Holds Down Third Base.

On account of the slim attendance at Fargo, the Fargo team of the Northern league has been made a road team and arrived here this morning to open a series with the Sox, playing the remainder of the week.

The Sox will open the longest home series of the season, playing Fargo, Brandon and Winnipeg in succession, about twenty-five games in all.

There have been a few changes in the Sox. Baker has been let out and Wescott is on third base. Koepping is back in the game and Ness is covering first base regularly. Dave Williams is in right field, with Hopkins in center and Monroe in left. It is expected that Galen Henderson will join the team here this week and another pitcher is also expected.

While the Sox and Browns are mixing it here, Winnipeg and Brandon will be going to it at Brandon and, giving them about an even brake and the Sox a majority of the games with the Browns, the three leading teams will be bunched a little better when the Canadian teams cross the border again.

The first game of the Duluth-Brandon series will go on this afternoon at 3:30.

WESTERN HORSEMEN

Given "Fair Show" in State Fair Races This Year.

Fear Getting a Low Mark on a World's Record Track.

Fear of getting a low mark on a world's record track keeps many horsemen from making entries in the early closing events for "green" horses at the coming Minnesota state fair. This is the conclusion reached by C. M. Griggs, vice president and superintendent of speed who says:

"The only disappointing feature of the early closing events for the Minnesota state fair, Aug. 31 to Sept. 5, was the very light patronage given the two freshmen events and the two colt events. These events were added to our program to favor and aid the local horsemen.

"The colt races were restricted to the seven Northwestern states, and the freshmen races, for practically green pacers and trotters, were made for moderate-sized purses, so as not to attract the crack green trotters of the country. And as we wiped out the rule permitting two horses to be entered in one class, and also eliminated the rule permitting one horse to enter two classes for one fee, we adjusted conditions so that the big stable no longer had any advantage over the small stables. We virtually eliminated the big stables from all classes except the big stakes—and the Western horsemen upon whom we counted to fill the gap did not respond as they should, although the fields will be fast enough to satisfy grandstand bleachers and paddock.

"Iowa has many colts in training and a big list of stakes for their fair the week before ours, but these colts are not coming here. Why? In Iowa they go on a half mile track and are at home. Here they go on a very fast mile track and are afraid of taking a low mark.

"Under the circumstances it is foolish for us to attempt to put on colt races only to the Northwest, when our northwestern horsemen do not patronize them.

"The same condition seems to obtain in the slow classes. The Western horsemen seem to be afraid to come to our fair—even when we make rules to favor them or cut out the rules to which they have been opposed in the past. Perhaps more big stables are represented than ever before, but the total of the entries is less than previous years. The cracks are entered in but one place.

"They have left the field to the Western horses, just as we predicted they would and intended they should.

"We are trying to give our Western horsemen a fair show this year; that is, fair show as the Western horsemen regard it.

"There still remain six events for $1,000 each, three trots and three paces, entries for which do not close until Aug. 10, and in each of which there is again offered an opportunity to Western horsemen to get a fair show.

"In all these six races the entry fee is 5 per cent of the purse, but there is nothing additional from winners; the entry fee need not be paid until 9 a. m. of the day before the race and all six events will be held under the novelty plan—three heats only, and each heat a race, with 10 per cent of the money set aside for the summary and the other 90 per cent divided into three parts, each 20 per cent going five ways in each heat.

Do you know that

The FINEST FAST TRAIN

To ST. PAUL and MINNEAPOLIS is the TWILIGHT LIMITED

Via North-Western Line

Leaves DULUTH .....2:15 P.M.
Leaves SUPERIOR .....2:35 P.M.
Arrives ST. PAUL.....7:40 P.M.
Arrives MINNEAPOLIS 8:10 P.M.

Best Equipped and Most Comfortable Train.

Has Regular Parlor Cars with Revolving and Roomy Chairs. Observation and Cafe Car Service with full meals on pay as you order plan; and you arrive Twin Cities in the cool of the evening.

Call at our offices and let us tell you more about this comfortable train.

DULUTH, 302 W. Superior St. SUPERIOR, 815 Tower Ave.

AMATEURS AND SEMI-PROS.

Cloquet, Minn., July 27.—(Special to The Herald.)—In one of the fastest games on the Cloquet diamond this year, the Cloquet team defeated the Spaldings of Duluth yesterday by a score of 4 to 3. The Spaldings had the game 3 to 1 up to the seventh inning, when Tracy of the visitor's let Bonville's fly to center get away for two bases, scoring three men. The Spaldings filled the bases in the eighth and ninth, but Bonville prevented their scoring. Score: R. H. E.

Cloquet .....0 1 0 0 0 0 3 x— 5 12 5
Spaldings .....0 0 0 0 2 1 0 0—3 8 4

Batteries—Bonville and Boyer; Danielson and Hestron. Umpire—Johnson.

Cass Lake, Minn., July 27.—(Special to The Herald.)—Cass Lake outplayed Bemidji yesterday, winning by a score of 12 to 3. Grady was in fine form, striking out twelve men and allowing but two hits. Cass Lake drove Baumgartner from the box in the fifth and in turn Busch, Collins, Mitchell and Benson pitched for Bemidji, making a farce of the game.

Floodwood, Minn., July 27.—(Special to The Herald.)—The People's Brewing company team of Deer River defeated the Floodwood team yesterday by a score of 11 to 10 in a twelve inning game. The batteries were Seiger and Hamilton for Deer River and Oglesbee and Augar for Floodwood.

The Duluth Heights defeated the Hazelwoods yesterday at Thirty-second avenue west and Superior street by a score of 10 to 5. Score: R. H. E.

Hazelwoods .....2 0 0 0 1 1 1 0 0—5 5 12
Duluth Heights ..0 0 4 2 1 1 0 0 2—10 13 5

Batteries—Alex and Sam; Pense, Webber and Hamm.

The All-Stars defeated the Brewers yesterday afternoon by a score of 12 to 7, scoring seven runs in the ninth inning. Mansolf of the All-Stars secured four two sackers and one single in five times at bat. In the morning, the cigarmakers failed to put i nan appearance for their game with the All-Stars and forfeited it. Score: R. H. E.

Brewers .....1 4 0 0 0 1 1 0 0—7
All-Stars .....0 1 0 3 0 0 1 0 7—12

Batteries—Mickalek and Sweeny, Carey and Mansolt.

The Superior city team defeated the Fitwells at Superior yesterday afternoon by a score of 5 to 3 in the second game of the championship of the Head of the Lakes. The batteries were Cook and Schaefer for the Fitwells and Arnold and Surch for Superior.

Biwabik, Minn., July 27.—(Special to The Herald.)—Virginia walked all over Biwabik Saturday afternoon, winning by a score of 9 to 1. Score: R. H. E.

Virginia .....0 0 5 0 0 0 0 0 4—9 10 4
Biwabik .....0 0 0 0 0 1 0 0 0—1 10 9

Batteries—Currie and Billings; Lyman and Benson.

The Fedje team of the West end defeated the newly-organized News Tribune club yesterday afternoon, 7 to 4, securing eighteen hits off McKinnon, who was on the mill for the prints. The game was played on the grounds at Thirty-second avenue west and Superior street. R. H. E.

News Tribune .....0 0 2 1 1 0 0—4 5 11
Fedje .....1 2 0 1 1 1 1—7 18 5

Batteries—McKinnon and Jordan; McFarland and Mork.

Grand Forks, N. D., July 27.—(Special to The Herald.)—In a well played 10-inning game here yesterday afternoon the Grand Forks Picketts defeated the Fargo Cathedrals, 12 to 11. Ahrick, Shannon and Chandler did the battery work for the locals while Memsic and Tierney did the work for the visitors.

Two Harbors, July 27.—(Special to The Herald.)—In one of the best played games seen here this season, Two Harbors defeated the Scott-Graff team of Duluth yesterday afternoon, 6 to 1. The locals scored the first run in the contest in the seventh round, and in the eighth piled up five more. Score: R. H. E.

Scott-Graff .....0 0 0 0 0 0 0 0 1—1 2 2
Two Harbors .....0 0 0 0 0 0 0 1 5 x—6 5 2

Batteries—Callen and Smith; Roberts and Waggman.

The F. A. Patrick ball team was trimmed twice Saturday afternoon at Athletic park. In the first game the Board of Trade team beat them 12 to 3 and then the dry goods men went on with the Wolvins and were shut out, 8 to 0. Lowe, pitcher for the Wolvins, fanned seventeen men and allowed only two scattered hits.

Bovey, Minn., July 27.—(Special to The Herald.)—Coleraine defeated the local team and the boys from Grand Rapids yesterday. Bovey went down by the score of 9 to 5, and Grand Rapids took a tumblo that sounded like 14 to 5.

Aurora, Minn., July 27.—(Special to The Herald.)—The Aurora kids defeated the Missabe Juniors in a fast game played here yesterday by the score of 9 to 6.

Eveleth, Minn., July 27.—(Special to The Herald.)—The Eveleth second team defeated a team of pickups by the score of 17 to 3 on a local diamond yesterday.

Virginia, July 27.—Mountain Iron took a double-header from the McKinley team here yesterday, winning the first game by the score of 6 to 0 and the second 5 to 4. The feature of the first game was the batting exhibition by Nelson. Out of five times up he took a three-bagger, two two-bagger and a single. The battery for McKinley in both games was Brownlee and Carey. Williamson and Colley officiated for Mountain Iron in the first contest and Dennis and Cooley in the second. Scores by innings:

First Game—

Mountain Iron .....1 0 2 1 0 1 0 0 x—6
McKinley .....0 0 0 0 0 0 0 0 0—0

Second Game—

Mountain Iron .....3 1 0 0 0 0 0 0 1—5
McKinley .....0 0 0 4 0 0 0 0 0—4

Buhl, Minn., July 27.—(Special to The Herald.)—The Buhl Sluggers walloped the Chisholm Stars in a game played here yesterday by the score of 13 to 5. A running catch by Anderson was one of the features. Grant and A. Anderson scored home runs. Humboldt, Nelson and Connoly were the battery for Chisholm, and T. Grant and Huwands for Buhl.

The Hummers simply walked all over the Hunter's Park club yesterday afternoon at Lakeside, defeating them 20 to 0. Hackett and Peterson did the battery work for Hunter's Park and Robinson and Taber for Hunter's Park. The Hummers would like to meet the Hazelwoods next Sunday.

LEAVE

D. E. H., 7-27-'08.

Light suits and dark suits, all washable and wearable for every day, holidays and dog days.

Warranted to suit both mothers and boys.

All now one-third less than regular prices.

Our Girls' Wash Dresses go at Half Prices.

One-fourth off low shoes for boys and girls.

Every stitch of clothing in The Columbia Boys' Department has a low clearance sale price ticket.

the Columbia Clothing Co. Duluth

TUBERCULOSIS FIGHTERS MEET

Plans for Summer's Campaign Against White Plague Are Made.

The most active of the physicians and others interested in the anti-tuberculosis fight answered the call to the meeting which was held at the Commercial club Saturday afternoon, to make plans for carrying on the fight against the white plague here.

A committee, consisting of Dr. Boyer, Dr. Tuohy and Mrs. F. E. House, was appointed to carry on the work of popularizing the movement, and to arrange for properly advertising the public meeting which is to be called during the summer. The date for this meeting was not fixed, but was left to the committee. It will probably be held some time in August.

The big tuberculosis exhibit for the purpose of educating the people in regard to the white plague will be held during the last week in October, if the plans of the committee materialize.

Rev. Moody of the Bethel was elected temporary secretary. N. F. Hugo, chairman of the public affairs committee of the Commercial club, promised the assistance of the club.

MRS. EDDY QUITS DRIVING.

Explanation Is It Encourages Talk About Her Physical Being.

Boston, July 27.—Mrs. Mary Baker G. Eddy, founder of Christian Science, has discontinued her daily drives. The publication committee of the sect gave out the following explanation:

"Mrs. Eddy has decided to give up her drives because she feels that they encourage her followers to attach too much importance to the physical aspect of her life. The daily appearance of her carriage in public encourages discussion of her health, whereas Christian Scientists should think of her only in the spiritual sense."

They all Smiled

when they saw the

Post Toasties

followed by a pitcher of cream, come to the drawing-room. The hostess had provided the daintiest of all lunches for her guests.

Post Toasties, made of White Corn, rolled into crisp flakes and toasted to a crisp brown.

"The Taste Lingers"

Packages two sizes—10 and 15c.

Made by
Postum Cereal Company, Limited.
Battle Creek, Mich.

CONCERNING WOMAN.

Many of the members of the Duluth Boat club continue to be hosts at delightful little dinners at the main house or at the Spirit lake branch and the Saturday evening dance is always preceded by a series of dinners which have come to be one of the most popular forms of entertainment for the summer.

Saturday evening at the main house J. D. Mahoney was host at dinner for a number of the visiting bankers and their wives. His guests were Messrs. and Mesdames J. A. Davis, J. A. Latta, V. H. Van Slyke and S. Bezioner, all of Minneapolis, and Mr. and Mrs. A. E. Mosher of Zumbrota.

Mr. and Mrs. E. C. Blanchard entertained at dinner Saturday evening at the clubhouse. Their guests were Mr. and Mrs. J. D. Elliot, Mrs. Pascal Ware, Mrs. A. K. Davidson and Miss Wyllie.

Other parties who dined together were Mr. and Mrs. N. F. Hugo, Mr. and Mrs. H. Starkey and Mr. and Mrs. E. W. Peake. Dr. and Mrs. G. H. Jones had four guests. Mr. and Mrs. A. H. Comstock and their guest, Mrs. Birch of New York and Mr. and Mrs. C. W. Andrews formed another party.

Other diners were Mr. and Mrs. N. Mattocks, Mr. and Mrs. A. J. Haye and Mr. and Mrs. A. K. Squires and guests. Mr. and Mrs. W. C. Colbrath, A. Larrowe, Mrs. K. M. Larrowe, Miss Larrowe and Miss Gowan.

Among the Sunday guests at the main house were Mr. and Mrs. Victor Stearns, Miss Bullis and Mr. and Mrs. G. G. Dickerman. Mr. and Mrs. Ray C. Helm had as their guests Miss Cora Helm and E. C. Twamley of Omaha.

The usual number of week-end guests was entertained at the Spirit lake branch.

TO LEAVE DULUTH.

Mr. and Mrs. W. Dalrymple to Make Home at Minneapolis.

The following item from the Minneapolis Journal of yesterday will be of much interest to many Duluthians: "Mr. and Mrs. William Dalrymple of Duluth are planning to remove to Minneapolis this fall. Indeed, Mr. Dalrymple is here now and Mrs. Dalrymple will join him after the warm weather. The Dalrymples are popular young people in Duluth and they have many friends in the Twin Cities already, for Mr. Dalrymple is a University of Minnesota man, a son of Mr. and Mrs. Oliver Dalrymple, who live the year between St. Paul and their big wheat farm near Casselton, N. D. Both Mr. Dalrymple and his brother, John, were prominent in college life and "Billie" Dalrymple won many honors on the football field. After he left college "Billie" Dalrymple went to Duluth to enter the grain business and he has since made that city his home. Mrs. Dalrymple was a Milwaukee girl, a Miss Noyes, who has frequently visited Minneapolis relatives."

Mr. and Mrs. Dalrymple have been prominent in Duluth society during their residence in this city and they will be greatly missed from the younger married set.

MUSIC IN CHINA.

Miss Margaret Mitchell Teaches in Far Off City.

Mr. and Mrs. Stephen H. Jones of 1215 East Second street have had as their guests for the week-end Misses Margaret and Katherine Mitchell of Shanghai, China. The Misses Mitchell will leave this evening for their home at Port Arthur, Can. They have been thirty-six days on the return trip from the Chinese city, where they have lived for six years.

Miss Margaret Mitchell has been engaged in teaching music in Shanghai. Although the work does not come under any missionary board, it is regarded by many in close touch with the conditions, as among the finest of the pioneer work being done in China. A pupil of Miss Mitchell, who was later sent to New York for further study, was this year one of the honor students at the Damrosch school.

There is much interest in the musical work which has been carried on by this young woman in the Far East and during her short stay in the city many interested callers were told of the conditions there.

Back From An Outing.

A party of local and out of town people have returned from an outing at Isle Royale, where they visited at Toben's Harbor and later visited at Port Arthur. Those in the party were Mr. and Mrs. W. C. Heinricks and Mr. and Mrs. W. E. Lean, of Minneapolis; S. S. Shean and Mr. and Mrs. W. W. Hackney, of Lincoln, Neb.; T. A. Read, of Chicago, and W. H. Northmore. Mrs. W. S. Wing, Mr. and Mrs. P. G. Somers and John P. Hegan, of Duluth.

Dancing Party.

Mr. and Mrs. B. C. Church will entertain at a dancing party at the main branch of the Boat club Friday evening of this week in honor of their daughter, Miss Clare Church.

Meet at Fond du Lac.

The members of the West Side Auxiliary of the First Presbyterian church will be entertained tomorrow afternoon by Mrs. J. L. Crawford at her summer home at Fond du Lac. The members will leave on the Newsboy, which leaves from the foot of Fifth avenue west tomorrow morning at 9 o'clock.

Wedding Anniversary.

Mr. and Mrs. John Bergman celebrated their silver wedding anniversary last evening at their home, 103 East Fourth street. Five of their children were present at the celebration, and thirty guests were entertained. Many beautiful gifts of silver were presented the guests of honor.

Desjardin - La Fortune.

The wedding of Mrs. E. Desjardin and Joseph Lafortune took place Saturday at the French Catholic church. The service was read by Father Guillet. Following the ceremony a reception was held at the home of Mrs. E. O. Olund of 721 West First street, a daughter of the groom. Mr. and Mrs. Lafortune will be at home at 1617 Piedmont avenue.

W. R. C. Meeting.

The regular meeting of the Women's Relief corps will be held tomorrow afternoon at Rowley hall.

Personal Mention.

Miss Mary Bradshaw has returned from a lake trip.

• • •

Mr. and Mrs. C. H. Whitmore and children of 103 East Third street and Mr. Whitmore's brother, L. Whitmore of Wabasha, Minn., have gone to Lake Vermillion where they will spend a week on Gold Island.

• • •

Mrs. J. Strong of this city is visiting friends at Minneapolis. Mrs. Strong was one of the honored guests at a card reception there last week.

• • •

Mr. and Mrs. W. J. Stephens of 1 West Fifth street have gone to Milwaukee for a visit with relatives.

• • •

The Misses Bernice and Beatrice Ingalls who have been the guests of Miss Abigail Sutton of Lakeside will this week be entertained by Miss Helen Coburn and Miss Clara Murray.

• • •

Mr. and Mrs. Fred H. Edwards of 422 East First street had as their guests for the week end the Misses Shipp of Decatur, Ill.

• • •

Mr. Draper and little son and Miss Lovelace of West Duluth have returned from a week's outing at Bay Lake, Minn.

• • •

Miss Abigail Sutton will leave tomorrow with a party for a trip down the lakes.

• • •

Miss Harriet Pietzsch who has been the guest of Mr. and Mrs. C. H. Dunning of London Road has gone to Hibbing to be the guest of Miss Bronski.

• • •

Mrs. F. J. Truxaw and Miss Mae Truxaw of Odell, Neb. are visiting Mr. and Mrs. Theadore L. Kruger of the Portland Flats.

• • •

Miss S. Mildred Osborne of Calumet who has been the guest of friends in Duluth has gone to Ely to visit her brother, James W. Osborne.

• • •

Mrs. L. L. Code of 5107 Colorado street is visiting friends at Toronto and other eastern points for a month.

• • •

Dr. E. E. Collins left Saturday evening for the East to remain indefinitely.

If you haven't the time to exercise regularly, Doan's Regulets will prevent constipation. They induce a mild, easy, healthful action of the bowels without griping. Ask your druggist for them. 25c.

HONEYMOON IS ABBREVIATED

Koochiching Couple Refused License and Miss Their Boat.

Because Burton S. Miller did not know that three days' residence, and an avowed intention to reside in St. Louis county were sufficient to make Miss Minnie Wolfgram, a resident of that county, the couple's honeymoon has been ignominiously cut down from a trip down the lakes to Buffalo, on the Tionesta, to a trip to Port Arthur on a Booth line boat.

Miller and Miss Wolfgram had a surprise marriage all planned out. They had both been residents of Koochiching county. A week ago both left to visit friends, Miss Wolfgram going to visit relatives in Wilton, Wis., and Miller going to Fargo. They planned to come to Duluth Saturday, get a license, be married by the judge of probate and get the steamer Tionesta out Saturday evening.

When Miller applied to the clerk of court for a license, however, he said that Miss Wolfgram was a resident of Koochiching county. He was refused a license on this ground. He attempted to get a special order from Judge Middlecoff, but he was out of town, so that affair and the trip had to be postponed.

Upon making application for the order this morning, however, it was decided that none was needed, as Miss Wolfgram was technically a resident. The couple were married by Judge Middlecoff and departed on their abbreviated honeymoon.

Miller was a legal resident of the county, his home being here a portion of the time, but he has been taking up a homestead in Koochiching county, where he met Miss Wolfgram.

CROOKSTON WOMEN HURT.

Auto Scares Their Horse and They Are Thrown Many Feet.

Crookston, Minn., July 27. (Special to The Herald.)—A lively rig containing five young women ran away last night and turning a corner collided with a telephone pole. Caroline Quist had an arm broken, and Emma Brandt was seriously hurt internally. The others were bruised. All are waitresses at the hotel Corokston. An automobile frightened the horses. The rig was demolished and the occupants were hurled 30 feet on an elevated lawn.

HER SIXTH DIVORCE.

Los Angeles, Cal., July 27.—When Judge James, in the superior court, granted Grace Snell-Coffin-Coffin-Walker-Coffin-Layman-Love, a divorce from her husband, secretary Hugh M. Love of the board of health, he made her the premier divorcee of the world. It is her sixth divorce.

What Retail Markets Offer.

Cantaloupes, 90 cents a half bushel basket.

Beets, 3 bunches for 10 cents.

Round green onions, 3 bunches for 5 cents.

Milk fed ducks, 25 cents a lb.

Lamb chops, 35 cents a lb.

There is nothing nicer looking in the market than the ducks. They are milk fed according to the market man and lying on the ice cold and dead they have a nice pink color that makes them very attractive looking. A duck too often is yellowish. These of the milk fed variety have the pink flush of early youth and tenderness still upon them.

Beet greens ending in a marble sized beet is one of the features of the market and the cantaloupes are coming in half bushel baskets.

MARINE NEWS

FALLS TO HIS DEATH

Arthur Olson, Deckhand, is Killed on Log Pile.

Falls From Tramway on His Way to the Boat.

Early yesterday morning, Arthur Olson, plunged head downward from the old tramway of the Alger-Smith sawmill at West Duluth, onto a boom of logs, 20 feet below. He was killed almost instantly.

Olson was a deck hand on the steamer J. H. Prentice, captained by Samuel Olson. He was retunring to the boat, which was moored near the Alger-Smith dock, about 1 a. m., after a visit to the city with two companions. The men were leading the way over the tram when the accident occured. When they heard Olson fall they turned back and found him lying dead on the logs. It is thought that he must have stumbled in the darkness, and, losing his balance pitched headlong from the tramway.

The body was removed to M. J. Filiatrault's undertaking rooms, and the brother of the deceased, Olaf Olson, North and Campbell streets, was notified. Arthur Olson was 21 ears old and had resided with his brother in Chicago, where his body will probably be shipped today.

DULL WEEK REPORTED.

All Owners Have Trouble Securing Cargoes for Boats.

Cleveland, July 27.—Brokers and vesselmen report that last week was the dullest week there has been in the lake trade since the agreement to hold boats in port was called off the middle of June. The movement of ore is heavier than it was then, but the increase has not been great enough to take care of the addition that was made to the fleet since that time. Coal shipments, which were heavy last month, have taken quite a slump, and with more vessels in commission there is no more business than there was six weeks ago.

A number of big carriers have been sent to the dock during the past ten days, but others that were idle have been started and there has been little change in th supply of tonnage, which is far in excess of the demand.

The grain trade will not cut much figure in the freight market until about the first of September. It is expected that by that time that ore will be moving at a rate that will give employment to a fair percentage of the outside tonnage. Coal will be sent forward more freely later, but the outlook for the next few weeks is not very encouraging for the independent vessel owners.

Most of the vessels that are in commission, including big carriers that are operated by the leading ore shippers, are on the market for coal. All the tonnage that is offered cannot be placed, and the boats that secure cargoes have to spend considerable time in port. That means a loss to ships that take cargoes to the head of Lake Superior at 30 cents and come back light. Cases of that kind are quite common, however, and some of the big freighters that are in commission have not had a down cargo.

The iron trade is improving steadily, but with a good supply of ore at this end of the route there is not much demand in that line, and until sales of ore are more freely there will not be much improvement in the freight market.

FREIGHT TRADE SLOW.

Agents of Line Boats Report Poor Business This Season.

The slackness in the marine trade, which is most noticeable among the big carriers, extends to the line boats and agents of the different lines operating in the Duluth and Buffalo trade are not slow in expressing their pessimism.

All season the trade has been slow especially east bound. Whereas in former years flour was the commodity moving most freely and offering line boats a cargo at all times, the movement of flour this year is very light and the line boats are forced to go down the lakes light through inability to get full cargoes here. Others have been fortunate enough to get part cargoes of grain, helping them out considerably.

Though the freight business may not be paying, the same complaint cannot be made of the passenger business, which is rushing. Despite financial troubles in different parts of the country, people are traveling and using the lake route freely. The Anchor line boats and the North West are crowded on every trip and the Huronic of the Northern Navigation company's fleet always draws a good crowd. Even the package freighters, which have accommodations for passengers, are crowded to capacity and the passenger agents rejoice all around.

HAS BIG CARGO.

Steamer D. R. Hanna Breaks All Records at Portage Lake.

Houghton, July 27.—All records from Portage were smashed with the arrival of the steamer D. R. Hanna with nearly 12,000 tons of coal, the largest single cargo ever brought here. This excels by 200 tons the record established by the same boat ten days ago.

Steamers Laid Up.

Milwaukee, July 27.—The steamers E. N. Saunders and Tyrone, two more vessels of the Gilchrist fleet, have been laid up temporarily. The steamer P. P. Pratt is on waiting orders also.

Steamer Hits Schooner.

Manitowoc, July 27.—The steamer Corsican ran into the schooner Isolda Bock twenty miles off Two River last night, carrying away her entire jib boom and forward upper bow. The schooner was disabled and was towed into the bay by the Corsican, where she was met by a tug, which towed the Bock to port.

Passed Port Huron.

Port Huron, July 27.—(Special to The Herald.)—Muller, 4; Elba, 5:10; Major, 6; Zenith City, 6:30; Ketcham and barge, 7; Correy, 10.

Passed Mackinaw.

Mackinaw, July 27.—(Special to The Herald.)—Up: Princeton, 10:30 Sunday night; Manchester, midnight; Tacoma, 12:40 a. m.; Wilkesbarre, 1:30; Berlin and consort, 3:30; L. C. Hanna, 4:30; Butler, 5; Barry, 6:30. Down: Owego, 9:40 Sunday night; George H. Orr, 12:40 a. m.; Flower, 2:40; Old Wolf, 3; Armour, 3:10; New Wolf, 3:30; Jenkins, 4:40; Alaska, 6:20. Wind calm, clear.

Passed Detroit.

Detroit, July 27.—(Special to The Herald.)—Up: America, Murphy, 9 Sunday night; Vail and barge, 89:20; Tampa, 10; Sheadle, 10:30; Charles Eddy, Luzen, 12; Burlington, Arcadian, 5:15; Aszetec, Mizetec, 6:40; Duluth, 9:20; Tuscarora, 10; Fitch, aMitland, 10:30. Down: Corrigan, 9 Sunday night; Midland King, 9:20; Wall, Magna, Plummer, 12; Garetson, 1 a. m.; Annie Laura, 1:20; Kenora, 4:30; Jupiter, 6:40; Snyder, 7:20; Ward Ames, 11.

Up — Yesterday: D. O. Mills, Morrell, 10 Saturday night; Leonard Hanna, Wilkesbarre, Robert Holland, 10:30; Butler Goulder, Crerar, Berry, 1; McVittie and barge, Peavey, Senator, 2; Business and barge, Empress, Midland, 2:30; Mecosta and barge, Reis Oslen, 3; Masaba, Parks, Gill, 3:30; Harvard, Jenney, 3:40; Cole, 4:30; Widener, 5; Lycoming and barge, Rust, Haddington, Castle Rhodes, 6:20; C. H. Greene, 6; Harvey Brown, 6:40; North Star, Meacham, 7:15; Pollock, Walter Scranton, 7:40; Linn, Kongo, 9:40; Hoyt, 10; Ed Smith and barges, Shores and barge, 10:50; Prince Rupert, 12; Moore, 1:30; Milwaukee, 2; Berwind, Joliet, 2:20; Maritana, Stackhouse, 3:40; McWilliams, 4:30; Maine and barges, 5; Roman, 5:20; Malletoa, German, 7:15; Shenandoah, Taylor, 8. Down: Australia, Ford, 10:20 Saturday night; King, 11; Gayley, Scranton, 12:30 a. m.; Boyce, and barge, 1; Cuddy, 4; Fulton, Maria, 5:20; McGregor, 6:20; M. T. Greene, 7; Northern Queen, 8:15; Van Hise, 9; Corona, Buffalo; Hartwell, 9:20; Ream, Mahoning, 9:40; Mohawk, 11; Ramapo, 11:20; Rappahannock, Manitoba, N. A. Smyth, Lewiston, 12; Codorus, 12:15; Penobscott, Victory, Hall, 12:30; McGean, Durston, 1:15; Advance, Niagara, 2; Saginaw, 2:30; Saxon, 3:15; Zimmerman, 6; C. W. Elphicke, Saranac, 6:30; Peter White, 8.

The Sault Passages.

Sault Ste. Marie, July 27.—(Special to The Herald.)—Up: Renssalaer, 9 Sunday night; Crete, 11; Panay, midnight; Superior City, Marsala, 3:30 a. m.; Samuel Morse, Cortes, 4; Perkins, 5; Regina, 7; Japan, 8; Morrell, D. O. Mills, 8:50; Turret Capes, 10; Albert Marshall, 10:30; Dunn, 11. Down: Steel Iroquois, 11:30 Sunday night; Westen, 1:30 a. m.; Caledera, 3; Polynesia, 5; Gettysburg, 5:30; Joshua Rhodes, Tionesta, 6; Wood, 6:40; Shaughnessy, 7; Socapa, 7:30; Alberta, 8:30; William Mather, 9; Maricopa, Malta, 10:30.

Up — Yesterday: Schuylkill, 9:30 Saturday night; Carter, 10:30; Baker, 11; Farling, 11:30; Boland, midnight; Troy, 12:40 a. m.; Stafford, McWilliams, 1; Alfred Mitchell, 2:30; Northwind, 4; F. L. Wallace, 5; Coralia, Thomas Mitchell, Fairbairn, Roebling, 10; Ralph Harold, 11; Yuma, 11:30; Gary, noon; Lynch, Stratchcona, 1; Assiniboia, 2:20; Marina, Krupp, 3:30; Turret Crown, 4; Odanah, Edmonton, 5:30; Gates, 7. Down: Kenora, 9:30 Saturday night; Ward Ames, 10; Snyder, 11; Midland Queen, Zellah, Redington, Goshawk, Jenness, Elba, midnight; Palliki, 2; Zenith City, 3; Corey, 3:30; Stanton, large, Samuel Mather, 6; Lambert, 6:30; Palmer, Wyoming, 8:30; Majestic, 9; Brazil, Presque Isle, 9:30; Henry Hawgood, 11; Donnecona, Edenborn, noon; Princeton, 12:30; Hoover, 1:30; Midland Prince, 2; Smith, Thompson, Donaldson, 2:40; Northern Wave, Ball, 3, Black, 4; Parent, 5:30; Hebard, 6:30; Sahara, 9.

Vessel Movements.

Chicago—Arrived: J. R. Langdon, Neshota, J. H. Harwell, John Oades, C. H. Starke, Buckley. Cleared: merchandise: Gratwick, Duluth; Tionesta, Buffalo, Light: C. Neff, Boyne City; Lagonda, Buffalo; Minerva, St. Ignace.

Marquette—Arrived: Monteagle.

Escanaba—Arrived: Republic, Maruba, J. G. Brown, Byron, Whitaker, F. Adams. Departed: Manola, Lake Erie; Siemens, South Chicago.

Milwaukee—Arrived: Cranage, Sill McLouth, Nye, Parks. Cleared: Crete, Superior; Jim Brown, Ketcher, Maryland, McLoughling Elphicke, Iron King, Iron Queen, Buffalo.

Port Colborne—Up: Stephenson, Buffalo, Burlington, Chicago; City Ottawa, Toledo; Arcadian, Rosedale, Wahcondah, Fort Williams, Indian and consort, Spanish River. Down: Pellatt, Howe, Bickerdike.

Port of Duluth.

Arrivals—Algoma, Argo, light for lumber; Nettleton, Palmer, Grammer, Sierra, Harlem, Pevney, Fitzgerald, Jay C. Morse, Albright, French, Amasa, Stone, Crescent City, coal; Houghton, Empire City, Carrington, J. P. Morgan, Coulby, Earling, Portland, Boland, Carter, Baker, light for ore; Keefe, Sharpless, light for grain; Flint, Arenac, limestone; Schuylkill, Troy, merchandise.

Departures—Caldera, Elphicke, light, lower lakes; J. B. Wood, Polynesia, Venezuela, Matanzas, Socapa, L. C. Smith, Rhodes, Shaughnessy, Robbins, Sylvania, Clemson, P. McKinney, Houghton, ore, lower lakes; Gettysburg, Tolled, lumber, Buffalo; Tionesta, passengers and merchandise, Buffalo; Russia, passengers and merchandise, Port Huron; Superior, merchandise, Buffalo.

The Remedy That Does.

"Dr. King's New Discovery is the remedy that does the healing others promise but fail to perform," says Mrs. E. R. Pierson of Auburn Center, Pa." It is curing me of throat and lung trouble of long standing, that other treatments relieved only temporarily. New Discovery is doing me so much good that I feel confident its continued use for a reasonable length of time will restore me to perfect health." This renowned cough and cold remedy and throat and lung healer is sold at all druggists. 50c and $1.00. Trial bottle free.

First mortgages for sale, $500, $1,000, $2,000. N. J. Upham Co., 18 Third avenue west.

TOSSED GIRL INTO LAKE.

How Chicago Man Saved Her From a Raging Fire.

Chicago, July 27.—To save a little girl from burning to death, W. C. Puyers, late Saturday night, threw her into the lake and then leaped in after her and rescued her from drowning.

The child, Helen Gordon, 10 years old, was carrying a can of kerosene near her home on the lake front, when it exploded, setting fire to her clothing. Puyers heard her screams and carried her to the lake and threw her in. She was being washed out into the lake when he swam to her and dragged her out.

Both the child and Puyers were badly burned.

FARMERS TO KEEP COTTON OFF MARKET.

New Orleans, La., July 27.—A special from Jackson, Miss., says that the Farmers' Union of Mississippi has determined to hold cotton off the market, is evidenced by many surface indications, although the meetings are secret and members give out nothing for publication that has not been strictly censored.

The union is thoroughly equipped for a practical test. Its membership now includes a large majority of the farmers of the state. Warehouses have been established in almost every community. When the season opens and cotton begins to move in volume the union will have, it is said, close to 150 to 200 warehouses of its own in which cotton may be stored to await the caprices of the market.

FIRE IN MINNEAPOLIS.

Minneapolis, July 27.—(Special to The Herald.)—Fire breaking out in the four-story McMillan block, Second street and First avenue north, early Sunday morning, damaged the building and contents to the amount of $25,000 and threatened for a time to spread to adjoining structures.

GROCERS' PICNIC NOTICE

On acocunt of the unfavorable weather of last Thursday, the Grocers' Picnic was postponed to this week, Wednesday afternoon, July 29th, at Lincoln Park, where all contests and games (including ball game), will be pulled off. Most of the Grocers have consented to close their stores at 4 p. m. Wednesday, giving their clerks and other employes a chance to enter all the contest.

"BATHASWEET"

BATH POWDER
A Perfumed Luxury for the Bath. Softens Hard Water. Better than Perfume. 25 baths, 25 cents.

RICE POWDER
Best Toilet powder. Antiseptically pure. Relieves sunburn and chafing. Best for baby.

25¢ A CAN — AT ALL STORES OR MAILED BY US. — 25¢ A CAN

BATCHELLER IMPORTING CO. NEW YORK.

AFTERMATH OF REGATTA

Duluth Oarsmen Return From the Races in Winnipeg.

St. Paul Made Almost a Clean Sweep of the Prizes.

Medalless, but with the cold comfort of knowing that they were beaten by some of the fastest crews that ever rowed in a Northwestern regatta, the Duluth oarsmen returned this morning from Winnipeg.

It was St. Paul's turn to howl this year and the Minnesota Boat club men walked off with nearly every event. Winnipeg nosed out a victory in the senior eight-oared race, thanks to the magnificent work of the veteran Henley stroke, "Con" Riley, and the Canadians also captured the senior doubles, again thanks to Riley. The lightweight fours were won by the Kenora crew, and St. Paul took the rest.

The St. Paul oarsmen were conceded to be the finest squad ever entered in a regatta in this part of the country. They went to Winnipeg thirty strong and entered every event.

Showing perfect watermanship, rowing in beautiful form, trained to a hair, and as game as any crews could be, the St. Paul oarsmen were a hard combination to beat.

Their junior eight-oared crew was conceded by all the regatta veterans present to be one of the fastest, if not the fastest eight, that has ever been seen in a Northwestern regatta. Against the stiff current of the Red river they covered the course in 8:02, which was two seconds faster than they made the following day by the senior eights, under better water and weather conditions.

Hard Luck Tale.

The Duluth men met with a series of misfortunes. The first blow came on Monday when the new sectional eight-oared shell was launched for the first row on the river. The Duluth men paddled up the river four miles to the course and when they took the boat out of the water, about ten gallons of water was dumped from the bow. The leak could not be remedied. The boat was taken apart every day during the week, but the leak grew worse instead of better, and on the day of the race the crew pulled a boat with a water-logged bow over the course.

The hot weather then got in its work and two of the crew were under a doctor's care for the two days previous to the race.

The third misfortune came when Capt. Sinclair drew for the courses. In every event in which Duluth was entered he was unfortunate enough to draw the outside course. The first half mile of the course was around a bend in the river. The current at the outside bank was swift, while on the inside courses it was almost dead water.

Under these conditions the Duluth crew started the race on Friday. For the first half mile of the course Duluth held St. Paul and Winnipeg on even terms, and the three crews swept around the bend almost in a dead heat. But the effort had been too costly for Duluth, and St. Paul and Winnipeg began to draw gradually away until they had open water. A quarter of a mile from the finish Duluth spurted and closed up the open water on the Winnipeg crew, but was unable to gain upon St. Paul. The Minnesota boys swept across the line with about a length of open water to the good, while Duluth was just lapping the Winnipeg boat.

The Lightweight Race.

The lightweight crew had a similar story of hard luck to tell. Prudden, No. 2 in the bantam boat, had been over weight all spring. On Thursday, by dint of hard work in heavy sweaters, he had taken himself down to the limit of 142 pounds. An informal consultation with the referee was held, and the official decided that there would be no objection to the weighing in on the day previous to the race. Feeling secure on this score, Prudden abandoned his efforts to keep down his weight, and during the twenty-four hours that followed took on four pounds. It cost the bantams a length, as the referee, on the protest of the other crews, penalized Duluth that distance. With the outside course and a handicap of a length, the Duluth four was out of the race from the start. They made a game fight, but never succeeded in regaining the lost ground.

The Junior Fours.

With a defeat at the hands of the junior eights against them, the senior eight-oared race on Saturday looked hopeless, and it was abandoned in favor of the junior fours, as the men could not row in both races on the same afternoon. A four composed of Crawford, Sinclair, Forgette and Hoyer entered the junior four-oared event, once more with the outside course. The race was a repetition of the four-oared race. The Duluth four got a beautiful start, and for half a mile led the field. But the desperate effort against the strong current was too costly, and the other crews gradually pulled away as the straight stretch to the finish was reached.

The Duluth stroke was most unmercifully criticised by the rowing experts on the grounr. It is claimed to be too short and choppy to be effective for a long distance, although it is conceded to be valuable for a spurt. The long, swinging stroke of the St. Paul and Winnipeg crews is certainly a prettier stroke to watch, and the clean sweep made by these clubs might appear to lend some force to the argument against the Duluth stroke. Dr. Lynam, who has been coaching the Duluth crews and has instructed them in the short stroke, himself entered the junior single event, although he was not in condition for a hard race. For the first half mile he had no difficulty in holding the other entries, but the youth and condition of the St. Paul and Winnipeg men told at the finish, and he was unable to stand the pace.

Some changes are likely to be made in the stroke next year, however, in spite of the fact that the Duluth men are not entirely satisfied that the stroke is wrong. They made a killing with the same stroke at Lake Minnetonka two years ago, capturing the principal events there and it was as much criticised then as it was this year.

St. Paul gets the next regatta on the understanding that Duluth will have it the next time it is held in the United States. The harbor does not offer a satisfactory course, and the Duluth club is not anxious to have it held here until a course can be provided on the river with a finish at the Spirit lake branch. It will probably be held on the Mississippi river next summer, and possibly at Kenora the following year.

Another point which was forcibly impressed upon the Duluth men was the value of fall rowing. The St. Paul and Winnipeg clubs have from 100 to 150 men rowing, and they keep it up until late in the fall, preparing for the following spring. The Duluth club has endeavored to develop a crew in six or eight weeks in the spring, when the weather conditions prevent rowing on at least one or two days a week.

The entertainers the Winnipeg oarsmen are in a class by themselves. Every possible provision was made for the comfort and convenience of the visitors, and they were entertained with automobile rides, a ball at the Royal Alexandra hotel and a boat ride on the river. President Julius H. Barnes of the Duluth club also entertained the Duluth party at a dinner Saturday evening.

DARING "SANDY" IS DEAD.

Pharis B. Lane of Montana Was Real Hero of the Plains.

Butte, Mont., July 27.—Pharis B. Lane, known as "Sandy," died Saturday night at his home. Mr. Lane was a government scout, Indian fighter, driver of the pony express, merchant in early days and later a faro dealer until the law put the gamblers out of business.

His career reads like a Wild West story, so many were his experiences.

His deeds of heroism in Indian campaigns have been the foundation of many stories in fiction.

He was a government scout of Fort Ellis, when the Yellowstone country was infested with hostile Indians.

RED RIVER VALLEY GETS ANOTHER GOOD SOAKING.

Crookston, Minn., July 27. (Special to The Herald.)—Heavy rains prevailed yesterday in Marshall, Red Lake and part of Kittson counties, giving the ground another soaking. So far as known crop damages of any extent did not result.

GIRL BATHERS TATOOED.

Atlantic City, N. J., July 27.—"Jim" Squid, sailorman and expert handler of India ink "points," is in hiding from irate brothers and fathers of a score of fair bathing maids since the girls proudly appeared on the beach with tattoo marks on their fair arms and shoulders. It is said that the old sailorman has taken in several hundred dollars in carrying out his art.

BANK SUSPENDS.

Washington, July 27.—The comptroller of the currency was advised today of the suspension of the First National bank of Friendly, W. Va., with a capital of $25,000. R. D. Garrett has been appointed receiver.

TO REPAIR CABLE.

Seattle, Wash., July 27.—The United States cable ship Burnside sailed yesterday for Manila to repair the government cables, work to commence with the Cordova loop of the Valdez Seaward cable.

Dr. Price's Delicious Flavoring Extract

of Vanilla obtains its rare excellence from the Mexican Vanilla Bean.

WHEAT HAS A DECLINE

Bearish News Causes Weakness in All the American Markets.

Flax is Quiet and Closes Off in Duluth Market.

Duluth Board of Trade, July 27.—Wheat bowed before the bearish influences which poured in upon the American markets, and closed weak. There was really nothing for the bulls to build a stand upon and prices declined from the opening.

World's shipments were larger than expected, the primaries were liberal and the weather conditions for the growing crops, favorable. The visible supply of wheat increased 1,022,000 bus., and is now 14,282,000 bus., against 46,820,000 bus., a year ago.

Liverpool closed ½d higher to ¼d lower, Budapest 1½c lower and Berlin ½c lower.

The July option closed ¼c higher in Duluth, ⅞c lower in Chicago, 1⅝c lower in Minneapolis, 1½c lower in New York, 1c lower in St. Louis, ¾-⅞c lower in Kansas City and 1⅛c lower in Winnipeg. The September option close 1¼c lower in Duluth and New York, 1¼-⅜c lower in Chicago, 1½c lower in Minneapolis, 1⅛-¼c lower in St. Louis and 1⅜c lower in Kansas City. The October option closed 1⅜c lower in Winnipeg.

September corn closed 1¼c lower in Chicago and 1d lower in Liverpool. September oats closed 1⅛-¼c lower in Chicago.

Broomhall cabled from Liverpool:

As a result of a firmer American cable on Saturday and larger world's shipments than expected offerings in this market were liberal which resulted in a decline at the opening of ¾d, followed by an additional decline during the early morning of ½d to ¾d. Toward mid-day, there was a steadier feeling developed on shorts covering, due to continued unfavorable reports from Russia and a better interest in September. At thos time, the market was firm but dull and ½d to ¾d lower than Saturday.

"Corn, was weak at the start but values were unchanged. During the morning there was heavy profit taking on free offerings of La Plata parcels, and lack of support and at mid-day values were 1¾d lower than Saturday."

World's shipments of wheat and corn last week, the week previous and the corresponding week a year ago are shown as follows:

	WHEAT. Last Week.	Previous Week.	Last Year.
America	2,752,000	1,988,000	3,328,000
Russia	272,000	688,000	1,768,000
Danube	168,000	364,000	832 000
Argentina	1,584,000	1,640,000	1,056,000
India	56,000	288,000	920,000
Australia	32,000	122,000	304,000
Aust-Hungary	24,000	40,000	56,000
Various	336,000	184,000	401,000
Totals	5,292,000	4,464,000	8,894,000
	CORN		
America	24,000	24,000	1,600,000
Russia	501,000	317 000	1,200,000
Danube	748,000	585,000	2,240,000
Argentina	1,487,000	1,641,000	2,064,000
Totals	2,560,000	2,567 000	7,004,000

Car receipts at Duluth were 30 against 76 last year, and at Minneapolis 317 against 181 last year, making a total for the Northwest of 347 against 257 last year. Chicago received 249 against 128 last year, Winnipeg received 75 against 274 last year.

Primary receipts of wheat were 1,733,600 bus, last year 1,189,000 bus. Shipments 963,000 bus, last year 504,000 bus.

Primary receipts of corn were 402,000 bus, last year 483,000 bus. Shipments 353,-

Wheat was quiet during the session here. July wheat opened at $1.16 and closed there, a gain of ¼c over Saturday. September wheat opened unchanged at 98c, declined to 96⅝c and closed at 96¾c, a loss of 1¼c from Saturday.

Durum wheat closed ⅞c lower and cash spring wheat was selling on a basis of 1½c over July for No. 1 northern.

Flax was quiet and had a weaker tone at the close. July flax opened ½c lower at $1.23, advanced to $1.25⅝, a loss of 3c from Saturday. October flax opened late at $1.21¼, declined to $1.21⅛ and closed at $1.21⅝, a loss of ⅝c from Saturday.

Coarse grains were unchanged.

Following were the closing prices:

Wheat—No. 1 hard on track, $1.18⅛. On track—No. 1 northern, $1.17½; No. 2 northern, $1.13½; July, $1.16; September, 96¾c; Durum on track—No. 1, 94½c; No. 2, 93½c; Durum on track, 93½c; September durum, 92c. Flax to arrive, $1.23⅝; flax on track, $1.23⅝; July, 1.23⅝; September, $1.22⅝; October, $1.21⅛; November, $1.20⅜; December, $1.19½. Oats on track, 41⅜c; oats to arrive, 51c; rye, 70c; barley, 55-65c.

Cars inspected: Wheat, 30; last year, 76; oats, 1; barley, 1; flax, 21; last year, 24.

Receipts: Wheat, 78,321; oats, 1,0645; barley, 3,178; rye, 3,068; flax, 18,371.

Shipments: Wheat, 190,914; oats, 2,340; flax, 29,278.

Cash Sales Monday.

No. 1 northern wheat, 400 bus, to arrive $1.14½
No. 1 northern, 500 bus. 1.17½
No. 1 northern, 1 car. 1.17½
No. 2 northern wheat, 9 cars. 1.14
No. 3 spring wheat, 1 car, K. H. 1.07
No. 3 spring wheat, 4 cars. 1.08½
Durum wheat, 600 bus No. 1, to arrive ..... .95¼
Durum wheat, 2 cars, to. ..... .95¼
Durum, 988 bus, 30 lbs No. 2. ..... .94¼
Durum, 3⅜ cars No. 2. ..... .94¼
Durum, 1 car No. 2, in store. ..... .94¼
Durum, 4 cars No. 2. ..... .94
Durum, 1 car No. 3. ..... .93
Durum, 1 car No. 3, in store. ..... .92¾
Durum, 1 car No. 3. ..... .92¼
Oats, 5-8 car No. 4 white. ..... .56½
Oats, 1 car No. 2 white. ..... .59
Flax, 3 cars. 1.23½
Flax, 41 bus, 10 lbs. 1.23¼
Flax, 1 car. 1.23¼
Flax, 1-6 car, no grade. 1.21½
Flax, 200 bus, to arrive. 1.23¼
Flax, 1¼ cars. 1.23⅜

THE CHICAGO MARKET.

Wheat Dull and Weak on Good Weather and Easier Cables.

Chicago, July 27.—The wheat market was dull and weak on good weather and easier cables, the latter being due to larger world's shipments than had been expected. Trade was dull. September opened 1⅛@1¼c to ⅝@1⅛c lower at 90¼c to 90½c and sold at 90¾c. Minneapolis, Duluth and Chicago reported receipts of 596 cars against 561 cars last week and 285 cars a year ago.

Weakness grew as the session progresed, September touched 89¼c and although there was a temporary rally on shorts taking profits, the close was weak, September, 17¼@⅜c lower at 89⅝c.

The corn market was weak on lower cables and favorable weather. September opened ⅛c to ⅝c lower at 75⅛c to 75c and declined to 75¼c. Local receipts were 141 cars, with 11 of contract grade.

Corn closed weak, 1⅛c down at 75⅛c.

The oats market was irregular, July receding 2c from its 6c decline of Saturday. Distant futures were weak on good weather. Trade was quiet. September opened ⅝c to 1⅛c lower at 42c to 43⅛c and sold at 43⅜c. Local receipts were 137 cars.

Provisions were weak in sympathy with grain and on a drop in hogs, opening prices being from a shade to 2½@5c lower. September pork opened at $15.65 and dropped to $15.57½. September lard closed quiet; July nominal; September, 8s 7¾d.

Grain Gossip.

Weather forecast for the grain belt:

Illinois, Indiana, Missouri and Lower Michigan—Probably local showers tonight or Tuesday; cooler Tuesday.

Upper Michigan, Wisconsin and Iowa—Cooler, with probably local showers tonight or Tuesday.

Minnesota—Local showers tonight or Tuesday; cooler tonight and in east Tuesday.

North Dakota—Fair tonight and Tuesday; warmer Tuesday and in west tonight.

South Dakota—Fair tonight and Tuesday; cooler in east and central tonight, warmer in west Tuesday.

Nebraska—Fair tonight and Tuesday; cooler tonight.

Kansas—Fair tonight in north, probably local showers in south tonight or Tuesday; cooler tonight.

Montana—Generally fair tonight and Tuesday, with rising temperatures.

THE MINNEAPOLIS MARKET.

Wheat Somewhat Lower on Soft Cables and Sunday Rains.

Minneapolis, Minn., July 27.—With cables soft, rains over Sunday in the Dakotas, larger local receipts and an increase of 15,000 bushels in local elevator stocks, the first increase noted for a long time, wheat was under pressure and lower. There was no sharp break, but rather a gradual wearing away of prices as selling orders came into the pit. The news from Fargo, Grand Forks, Devils Lake and Jamestown was better. Moorhead had 1.50 inches of rain. A good many country holders sold out on the improved condition. The increase of 1,022,000 bushels in the visible started further selling. Minneapolis got 317 cars against 181; Duluth, 30 against 76. Near the close there was a feeble rally, but continued selling kept the market down and closed it weak near the low point. July opened, $1.13; high, $1.13⅜; low, $1.12⅝; close, $1.12⅝c July, old, high, $1.14; close, $1.12¼. September opened 97⅞c; high, 98¼@98c; low, 96⅝c; closed, 96⅝@96¾c. Old September was high at 98⅜c; closed at 97@97¼c.

Demand was better for spring wheat with No. 1 norther nic over new July and No. 2 northern 1c under. The market had the biggest run of winter wheat so far this season. Kansas and Nebraska are shipping this way freely. Some of the winter wheat dragged and was unsold late in the day. Close: No. 1 northern, $1.13⅜@1.14; spot, $1.12⅝ to arrive; No. 2 northern, $1.11¼@1.12 spot; $1.10½ to arrive; No. 3 wheat, $1.06½@1.08. No. 3 yellow corn, 76¾c; No. 3 white oats, 53¾c; No. 3 rye, 74¼@75¼c.

Barley receipts, 17 cars, of which one was a car of new crop, the first of the season, from Northfield, Minn. It was of fair color, tested 47 pounds and sold for 55c. Old barley range from 53c to 58c, closing at 50@60c.

Flax receipts, 22 cars. The market was quotable 1c under Duluth September and was not quite as strong in tone as Saturday, closing at $1.21⅝.

Mill stuffs in satisfactory demand. Millers report free sales on basis of $19.50@20 for bran in bulk.

Although wheat was tending lower, millers made no changes in flour. They reported demand moderate and practically nothing doing for export. Shipments, 34,620 barrels. First patents, $4.85 @5; second patents, $5.75@5.90; first clears, $4.35@4.45; second clears, $3.50@3.60.

American Wheat Markets.

	Duluth.	Minneapolis.	Chicago.	New York.
July—				
Open			90⅝	$1.01B
High	$1.16	$1.13⅜	90½	1.01
Low	1.16	1.12⅝	89⅝	1.00¼
Close	1.16B	1.12⅝	89¾	1.00¼B
Close 25..	1.15¾	1.14	90⅜	1.01¾
September—				
Open	98A	98¼	90¼-⅜	98½
High	98A	98¼-⅜	90½	98½
Low	96⅝	96⅝	89¼	97½
Close	96⅜B	96⅝-¾	89⅝	97⅝A
Close 25..	98	98¼	90⅝-¾	98⅞
December—				
Open		96¼	92¼	1.00¼A
High		96¼	92¼	1.00¼
Low		94¼	91¼	99½
Close		94¼	91⅜A	99½A
Close 25..		96½	92¼-⅜	1.00⅝
St. Louis—			Close 27.	Close 25.
July			88	89
September			88¼	89¼-⅝
Kansas City—				
July			85¾	86¾-½
September			84½	85¾
Winnipeg—				
July			$1.05⅝	$1.06¾
October			90¾	91⅝

Chicago Oats, Corn and Pork.

	Oats. Sept.	Corn. Sept.	Pork. Sept.
Open	42	75½	$16.65
High	43¾	75⅞	16.65
Low	42⅜	74⅞	15.32
Close	42⅞-43	75½	15.37

Grain in Store

At Duluth, July 25, 1908.

Wheat—	Bushels.
No. 1 northern	41,114
No. 2 northern	49,729
Durum	222,686
Special bin	394,700
Total	708,229
Decrease during week	165,253
Stocks a year ago	3,619 030
Coarse grains—	
Oats	36,653
Decrease	1,352
Barley ½	104,446
Increase	1,192
Rye	6,596
Increase	3,078
Flax	835,717
Decrease	331,990

New York Grain.

New York, July 27.—Close: Wheat—July, $1.00¾; September, 95⅝c; December, 99c. Corn—September, 83⅝c; December, 71¾c.

Duluth Car Inspection.

Wheat—No. 1 northern, 3; No. 2 northern, 3; No. 3 spring, 2; No. 1, durum, 5; No. 2 durum, 12; No. 3 durum, 2; No. 4 durum, 1; total of durum, 20; mixed, 1; total of all wheat, 30; last year, 76.

Flax—No. 1, 20; No. 2, 1; total of flax, 21; last year, 24.

Oats, 1; barley, 1.

Total of all cars, 53.

Corn and Wheat Bulletin

For the twenty-four hours ending at 8 a. m. 75th meridian time, Monday, July 27, 1908:

STATIONS	Temperature. Maximum.	Temperature. Minimum.	Rainfall. Inches and hundredths.
Alexandria	Cloudy	86	60	0
Campbell	Cloudy	86	64	0
Crookston	Cloudy	90	62	0
Detroit City	Cloudy	88	64	0
Rochester	Clear	88	68	0
Halstad	Cloudy	90	62	0
Minneapolis	Clear	88	68	0
Montevideo	Clear	86	62	.0
New Ulm	Pt. cldy.	92	68	1.12
Park Rapids	Cloudy	86	66	0
Winnebago City	Pt. cldy.	86	60	3.38
Worthington	Cloudy	84	54	0
Amenia	Cfloudy	88	62	0
Bottineau	Clear	88	50	0
Larimore	Clear	90	60	.16
Lisbon	Pt. cldy.	92	62	.64
Minot	Clear	86	42	.01
Pembina		88	56	.10
Aberdeen	Clear	92	60	0
Millbank	Foggy	84	64	0
Mitchell	Clear	86	62	0
Redfield	Clear	88	62	0
Devils Lake	Clear	90	58	0
Duluth	Clear	74	60	T
Huron	Clear	86	62	0
La Crosse	Pt. cldy.	90	70	0
Moorhead	Raining	88	60	.50
St. Paul	Clear	88	70	0
Winnipeg	Clear	80	52	.20
Winnipeg	Clear	90	52	.20

REMARKS.

Local showers fell over all districts. Warm weather prevailed.

H. W. RICHARDSON,
Local Forecaster.

T indicates inappreciable rainfall. • For yesterday. •• For twenty-four hours ending at 8 a. m., 75th meridian time.

NOTE.—The average maximum and minimum temperatures and the average rainfall are made up at each center from the actual number of reports received.

Liverpool Grain.

Liverpool, July 27.—Wheat: Spot steady; No. 2 red western winter, 7s 7d; No. 1 California, 7s 11d; futures closed steady; July nominal; September, 7s 4¾d; December, 7s 3¾d. Corn—Spot firm; old American mixed, no stock; American prime mixed, 6s 11½d. Futures

'Phone your want ads to The Herald. Both 'phones, 324.

DECLINES IN STOCKS

Market Started Out With Early Advance Which Was Lost.

Prices Dropped in Late Dealings and Close Was Easy.

New York, July 27.—Prices of stocks did not move decidedly in either direction at the opening today, small gains and losses being quite equally divided and many stocks starting unchanged from Saturday's closing. Dealings were on a large scale.

Prices started upwards after business got under way, resulting in gains in Railway Steel Spring of 2¾, Great Northern Ore Certificates and New Haven, 1¾; Minneapolis & St. Louis and Tennessee Copper, 1¼, and Union Pacific, Delaware & Hudson, American Smelting and Westinghouse Electric, 1. Offerings at the higher level were sufficient to force prices backwards.

The drooping tendency of prices persisted so that losses were recorded in St. Paul, New York Central, Sloss-Sheffield Steel, American Sugar and Distillers Securities of 1⅜@1¾ and Reading, Southern Pacific, Canadian Pacific, Illinois Central, Louisville & Nashville, United States Steel, Amalgamated Copper and Consolidated Gas of 1 or more. With a subsequent fractional rally came dullness. Bonds were irregular.

Prices went lower after the pause. Delaware & Hudson declined 1, Union Pacific, 1¼; Canadian Pacific and National Biscuit, 1¾, and oCnsolidated Gas and Westinghouse Electric, 2. Trading became dull again when the decline was checked.

Prices rallied again with more effect, the recovery reaching a point or more in prominent instances. The rally did not hold firmly. Federal Sugar sold at a decline of 3, Illinois Central an advance of 1 point, August and October being lower under disappointing cables, good weather and bearish crop accounts. The decline was checked before the end of the call and December started a shade higher. Business was very quiet after the opening with barely sufficient buying to sustain prices, which during the middle of the morning ruled about 2 to 4 points net lower.

Spot closed quiet; middling uplands, 10.80; middling gulf, 11.05; sales, 800 bales. Futures closed steady; closing bids: July, 9.75; August, 9.75; September, 9.85; October, 9.95; November, 9.17; December, 9.19; January, 9.14; February, 9.14; March, 9.17.

Treasury Balances.

Washington, July 27.—Today's statement of the treasury balances: Available cash balance, $209,708,119; gold coin and bullion, $38,544,219; gold certificates, $87,334,390.

St. Paul Livestock.

St. Paul, July 27.—Cattle: Receipts, 5,200; 10@25c lower; steers, $5.00@6.75; cows and heifers, $2.50@5.00; calves, $1.50@6.00; feeders, $2.85@4.25; stockers and feeders, $2.00@3.60. Sheep: Receipts, 300; strong; $4.00@4.75; lambs, 25c lower, $6.00@6.50. Hogs: Receipts, 1,000; 10@20c lower; range, $6.00@6.40; bulk, $6.25@6.30.

Midway Horse Market.

Minnesota Transfer, St. Paul, Minn., July 27.—Barrett & Zimmerman report: Market is now passing through the dullest season of the year, and the general demand for horses is at a standstill practically, the demand being restricted to local orders. Receipts light. Values remain farily steady at the following prices:

Drafters, extra	$160@245
Drafters, choice	120@160
Drafters, common to good	65@120
Farm mares and chunks, extra	140@175
Farm mares and chunks, choice	120@140
Delivery, choice	125@190
Drivers and saddlers	135@200
Mules, according to size	140@195

Chicago Livestock.

Chicago, July 27.—Cattle—Receipts estimated at 26,000; market steady to 10c lower; beeves, $4.00@7.90; Texas steers, $3.70@5.40; western steers, $3.80@6.50; stockers and feeders, $2.60@4.60; cows and heifers, $1.75@5.90; calves, $5.75@7.25. Hogs—Estimated receipts, 36,000; market 5@10c lower; light, $5.50@6.55; mixed, $6.05@6.65; rough, $6.05@6.25; heavy, $6.05@6.67½; good to choice, heavy, $6.25@6.67½; pigs, $5.20@6.00; bulk of sales, $6.30@6.55. Sheep—Receipts, $16,000; market steady; native, $2.60@4.60; western, $2.75@4.65; yearlings, $4.50@5.10; lambs, native, $4.50@6.60; western, $4.60@6.60.

HORSE KICKS BOY IN CHEST

Anton Bellows of West End May Not Survive Injury.

Anton Bellows, a small boy, residing in the West end, was kicked in the chest by a horse this morning and is in a serious condition at St. Mary's hospital. He suffered internal injuries, and fears are expressed for his recovery. It is understood that the boy was playing about the horse's heels.

SHIPPERS MAY COMBINE QUANTITIES OF FREIGHT.

Washington, July 27.—The interstate commerce commission today decided that the shippers might combine small quantities of freight of various ownership either by arrangement among themselves or through the medium of the forwarding agency and ship the combined lot at the relatively lower rates applicable to large shipments.

The interstate commerce commission today issued a statement to the effect that without waiting for the filing of formal complaints, it will institute an investigation of its own motion for the purpose of determining whether or not advances in freight rates are justified.

STEAMER BURNS.

Gallipolis, Ohio, July 27.—The packet steamer Neva burned to the water's edge last night at Buffalo, W. Va. Capt. Stadler and crew were compelled to jump into the river and swim to shore to save their lives. An exploding lamp caused the fire.

Electrical Storm.

A heavy electrical storm, accompanied by a drenching downpour of rain, broke over the city about 3 o'clock this afternoon. So far as could be learned no damage was done by the lightning.

OCEAN STEAMSHIPS.

Plymouth—Arrived: Steamer Kaiser Wilhelm II, from New York for Bremen; President Lincoln, from New York for Hamburg.

TO CIRCULATE TAFT'S SPEECH.

Washington, July 27.—One million copies of the Taft speech of acceptance will be printed in pamphlet form for general distribution over the United States. The distribution will be made chiefly through chairmen of Republican state committees.

HELPED HERSELF.

Mrs. Ollie Larson Claimed to Have Stolen Rug and Draperies.

Mrs. Ollie Larson, Seventh avenue west and First street, yesterday hired a rig of Totman Brothers' livery, and drove to Eleventh avenue west and Second street, where a house is being decorated. At the house she is alleged to have helped herself to a rug and some draperies, and sent a boy back with the rig. She is being held at police headquarters on a charge of grand larceny in the second degree.

CHICAGO MAN FOUND DEAD IN HIS BED.

Chicago, July 27.—Robert S. Bradley, secretary of the Transcontinental Freight company, was found dead in bed today by his wife, death having apparently been due to poison.

Mr. Bradley had not been in ill health, and the coroner began an investigation to learn if Mr. Bradley's death was due to accident, desire to end his own life, or otherwise.

NAN PATTERSON SKIPS.

Chorus Girl Feared She Would be Sent Back to New York.

Pittsburg, July 27.—Fearing that she was to be sent back to New York, Nan Patterson, the chorus girl, who was tried three times for the murder of Ceaser Young at New York several years ago, and who has been making this city her home since that time, left here late Saturday afternoon for parts unknown, following a conference with the police authorities.

In speaking of the matter today, Acting Captain of Detectives Roach said: "When Nan Patterson was brought in before me she thought she was to be sent back to New York, as she is only out on probation there. She was very retiring and quiet and when I told her that she would have to go, she agreed to do so. The wife of a prominent man called up on the telephone, stating that Nan Patterson had enticed her husband and Nan Patterson admitted this, promising to leave the city at once."

YACHT RACING ATTRACTS MANY TO ISLE OF WIGHT.

Ryde, Isle of Wight, July 27.—Yacht racing off here today in connection with the Olympiad was carried out under ideal conditions. There were many visitors to see the races, the roadstead being full of yachts that have arrived for the Cowes regetta which will be held next week. No Americans are entered in the Olympiad regatta and only a few continental boats are competing with the British craft. The regatta will last three days.

The rowing regatta at Henley will be begun tomorrow, but too, no Americans are competing.

GROSSCUP IN NEW ENGLAND.

Lenox, Mass., July 27.—Judge Peter S. Grosscup of the United States court of appeals, who has been the guest here of Henry J. Bishop of Chicago, left today for the White mountains, by way of Boston.

FORESTRY BY RAILROADS.

Experiments Due to the High Price of Lumber.

The railroads of the country have for many years been experimenting in forestry, in some cases with considerable success. At first the object of the experiments was to establish a forest growth in the prairie lands of the West, and to afford a shelter for the right of way. The recent high prices of lumber have led the railroads to try to raise timber for ties, fences telegraph poles, etc.

R. C. Bryant, instructor in forestry at Yale, has recently made public the results of an inquiry into railway forestry experiments. He finds that as early as 1870 the Kansas Pacific railway made experiments at stations along its line, says the New York Sun.

At about the same time the St. Paul and Pacific, which became the Northern Pacific, planted extensive windbreaks along the right of way as a protection against snowdrifts. While they were attended to, the trees thrived, but after a few years money got scarce and what with neglect and damage by fire the trees soon died.

Other roads, such as the Atchison, Topeka and Santa Fe, the Burlington and Missouri River in Nebraska, the Northern Pacific and the St. Paul & Sioux City, set apart a few acres each for experimental forestry about this time, but because the wrong trees were chosen they served merely as an object lesson to the farmers and furnished little wood material. In all these cases the railroads lost their interest in the experiments after a time, and the plantations were abandoned.

The chief trouble at this time, in Mr. Bryant's opinion, seemed to be that many of the experiments were made by sowing the seed, and that there was very little information at hand as to the best species to plant and the best cultural methods.

An early experiment that wasn't abandoned was made by the Kansas City, Fort Scott & Memphis, now part of the St. Louis & San Francisco, between 1879 and 1882 at Farlington, Kan. A whole section of land was planted to trees, most of it to catalpa and ailanthus, and the rest to osage orange, white ash, black cherry and black walnut.

The catalpa and osage orange proved to be the only species adapted to the site. The catalpa proved valuable as a source of poles and fence posts, but no trees have grown sufficiently to make cross ties, although they are thirty years old.

Experiments were made in the East as early as 1883, when the Pennsylvania lines west of Pittsburg decided to utilize the right-of-way in Indiana for forestry purposes, and 200,000 catalpa trees were planted. Though of an inferior species the trees grew for a time, but the plantation proved a failure because of injuries from telegraph linemen, storms and fire.

After that there was a cessation of forestry experiments, and they were not resumed until it became apparent at the beginning of this century that wooden cross ties were steadily increasing in price, and the railroads discovered that by using the cultural methods now available they could produce much wood material for their purposes.

Mr Bryant finds that the railroads are still failing to profit by all the present day knowledge on forestry subjects, and that with few exceptions the only species of trees planted have been catalpa and black walnut. Catalpa requires a rich, moist, well drained soil, which the railroads cannot always furnish, while black walnut is subject to serious insect attacks.

Since 1900 the Big Four, Boston & Maine, Boston & Albany, Illinois Central, Norfolk & Western, Louisville & Nashville and Michigan Central have set out millions of catalpa plants, while the Louisville & Nashville also set out about 200 acres of black locust. The Pennsylvania planted black locust until last year, when red bak, larch, pine oak and chestnut plants were set out.

The Atchison, Topeka & Santa Fe has recently made an extensive study of modern forestry, and as a result has begun a large plantation in San Diego county, Cal., where it is expected there will some day be produced all the cross ties needed by the road. At present the road uses 3,000,000 ties annually, but within eighteen years the plantation will produce 7,000,000 ties a year if the plans work.

The eucalyptus is the tree selected by the Santa Fe. It grows rapidly and produces hard wood, which, by treatment, may be made durable in contact with the earth. This tree is not likely to be a success outside of the Southwest, as it is killed at a temperature below 20 degrees Fahrenheit.

Mr. Bryant believes that there is an especially good opportunity for railroads to engage in profitable forestry in the sprout forest regions of New England, where large areas of chestnut and oak coppice can be bought at a reasonable price. The chestnut sprout forests will produce ties in thirty-five years, and each successive crop is secured without planting, since sprouts spring from the stump after cutting. The Yale forestry expert also believes that money invested in cutover lands in the loblolly and longleaf pine and the hardwood regions of the South will be well spent.

You can sell your real estate—and anybody else's—anywhere—any time—most any price (if honest)—if you can write or procure a convincing ad.

"What things should cost"—is any sort of information more useful than that? Be a "fact-hunter"—and read the ads in The Herald.

With our own private wire connections with New York, Boston and the copper countries of Michigan, Montana, Nevada, Utah, Arizona and Mexico, we are the best equipped to give you quick executions on all the leading local stocks of any brokerage house in the city.

PAINE, WEBBER & CO.
316 WEST SUPERIOR ST.
Torrey Building.

Both Phones, 1435. Room "B," Phoenix Blk.
J. H. ROBBERS,
Copper Stocks and Bonds
Curb Stocks a Specialty. Listed Securities

DULUTH COPPER CURB MARKET.
N. S. MITCHELL & CO.
202-204 MANHATTAN BUILDING.
References:
Private Wires. CITY NATIONAL BANK. Private Long Distance.
City 'Phones, 1805. Duluth Minn. 'Phones, 1657-1805.
JULY 27, 1908.

	Bid.	Ask.		Bid.	Ask.
American-Saginaw	3.12	3.25	Globe Cons.	3.87	4.00
Ariz-Commercial	20.50	21.00	Greene-Cananea	10.87	11.00
Black Mountain	3.12	3.25	Hancock Cons.	6.25	6.50
Butte Coalition	26.25	26.75	Kewecnaw	8.25	8.50
Butte & London	.50	.60	Nipissing	7.00	7.25
Butte & Superior	.85	.87	National	.65	.68
Butte-Ballaklava	6.62	6.87	North Butte	77.75	78.00
Cal. & Arizona	116.50	117.00	North Butte Ex.	.40	.45
Copper Gulf	3.12	3.25	Sup. & Pittsburg	13.00	13.12
Cal. & Montana	.40	.42	Superior & Boston	4.25	4.50
Cal. & Sonora	6.62	6.87	Shannon	14.50	15.00
Carman Cons.	1.62		Shattuck-Arizona	13.75	14.00
Cliff	1.50	1.62	Tonopah Common	8.00	8.50
Comanche		.03	Trinity	14.75	15.00
Copper Queen	1.25	1.37	Warren	4.25	4.50
Daly-West	10.75	11.00	Wolverine-Ariz	2.00	2.25
Davis-Daly	2.00	2.25	Red Warrior	3.00	3.12
Denn-Arizona	2.62	2.75	Mowitza	2.06	2.25
East Butte	6.50	6.75	Rawhide Royal	.28	.30

ZENITH, 1464. REFERENCES: DULUTH, 1871.
City National Bank. First National Bank
MARTIN ROSENDAHL,
Copper Stock Broker,
414 WEST SUPERIOR STREET. 102-103 MANHATTAN BUILDING.
My own wires to the Copper Country. Also connections to Eastern Markets.

M. W. LEE & CO., Inc.
BOTH 'PHONES, 2093. 410 WEST SUPERIOR STREET.
CAPITAL, $50,000
BANKERS AND BROKERS.
Branches at Hibbing, Superior, West Duluth and Chicago.
Private Wires to New York, Boston, Copper Country and Range.

Copper Gossip.

Boston to Paine, Webber & Co.: The market opened strong and active this morning, but soon began to sag on profit-taking. At low prices it got very dull and soon the traders began to buy back their stocks. Extracts of Taft's speech are out and show no radical sentiments. We will have a traders' market tomorrow with stocks a buy on the little reactions. Great Northern Ore Certificates are conspicuously strong and indications point to another dividend soon. Ontario & Western is tipped again for a good rise. Adventure is still acting well and good people consider it the best speculation on the list. The buying of the stock is strong and consistent. North Butte was the feature of the local market, selling at 78½, a new high point in this movement. There seems to be the same old scarcity of stock.

New York Money.

New York, July 27.—Close: Money on call easy, 1@1¼ per cent; ruling rate, 1¼; closing bid, 1, offered at 1¼. Time loans firm and steady; sixty days, 2@2¼ per cent; ninety days, 2¼@2½ per cent; six months, 4 per cent; prime mercantile paper, 3½@4 per cent. Sterling exchange firmer, with actual business in bankers' bills at $4.85.90@4.86.05 for demand and at $4.85.30@4.85.40 for 60-day bills. Commercial bills, $4.83¾@7⅝. Bar silver, 73¾c; Mexican dollars, 46c. Government bonds irregular; railroad bonds irregular.

The Cotton Market.

New York, July 27.—The cotton market opened steady at a decline of 3 points, an advance of 1 point, August and October being lower under disappointing cables, good weather and bearish crop accounts. The decline was checked before the end of the call and December started a shade higher. Business was very quiet after the opening with barely sufficient buying to sustain prices, which during the middle of the morning ruled about 2 to 4 points net lower.

Spot closed quiet; middling uplands, 10.80; middling gulf, 11.05; sales, 800 bales. Futures closed steady; closing bids: July, 9.75; August, 9.75; September, 9.85; October, 9.95; November, 9.17; December, 9.19; January, 9.14; February, 9.14; March, 9.17.

Treasury Balances.

Washington, July 27.—Today's statement of the treasury balances: Available cash balance, $209,708 119; gold coin and bullion, $38,544,219; gold certificates, $87,334,390.

St. Paul Livestock.

St. Paul, July 27.—Cattle: Receipts, 5,200; 10@25c lower; steers, $5.00@6.75; cows and heifers, $2.50@5.00; calves, $1.50@6.00; feeders, $2.85@4.25; stockers and feeders, $2.00@3.60. Sheep: Receipts, 300; strong; $4.00@4.75; lambs, 25c lower, $6.00@6.50. Hogs: Receipts, 1,000; 10@20c lower; range, $6.00@6.40; bulk, $6.25@6.30.

Midway Horse Market.

Minnesota Transfer, St. Paul, Minn., July 27.—Barrett & Zimmerman report: Market is now passing through the dullest season of the year, and the general demand for horses is at a standstill practically, the demand being restricted to local orders. Receipts light. Values remain farily steady at the following prices:

Drafters, extra	$160@245
Drafters, choice	120@160
Drafters, common to good	65@120
Farm mares and chunks, extra	140@175
Farm mares and chunks, choice	120@140
Delivery, choice	125@190
Drivers and saddlers	135@200
Mules, according to size	140@195

Chicago Livestock.

Chicago, July 27.—Cattle—Receipts estimated at 26,000; market steady to 10c lower; beeves, $4.00@7.90; Texas steers, $3.70@5.40; western steers, $3.80@6.50; stockers and feeders, $2.60@4.60; cows and heifers, $1.75@5.90; calves, $5.75@7.25. Hogs—Estimated receipts, 36,000; market 5@10c lower; light, $5.50@6.55; mixed, $6.05@6.65; rough, $6.05@6.25; heavy, $6.05@6.67½; good to choice, heavy, $6.25@6.67½; pigs, $5.20@6.00; bulk of sales, $6.30@6.55. Sheep—Receipts, $16,000; market steady; native, $2.60@4.60; western, $2.75@4.65; yearlings, $4.50@5.10; lambs, native, $4.50@6.60; western, $4.60@6.60.

TELEPHONE
324
—And The—
WANT AD CLERK
Will take your ad if you cannot come to The Herald office.

RAILROAD TIME TABLES.

THE DULUTH & IRON RANGE RAILROAD COMPANY.
"THE IRON RANGE."

Leave.	DULUTH	Arrive.
7:45 a m	All stations between Duluth and Two Harbors.	*12:30 pm
4:45 pm	All stations between Duluth and Two Harbors.	* 6:15 pm
10:05 am	Two Harbors, Tower, Ely, Aurora, Biwabik, McKinley, Sparta, Eveleth and Virginia.	*12:00 noon
4:05 pm		* 6:45 pm

† Makes no stops between Endion and Two Harbors.
*Daily except Sunday.

7:45 am	News Tribune Vermilion Special (Sunday only) Knife River, Two Harbors, Tower, Ely, Aurora, Biwabik, McKinley, Sparta and Eveleth.	‡ 6:45 pm

NORTHERN PACIFIC RAILWAY

Leave		Arrive
* 4:00 p.m	....Ashland and East.....	*11:15 a.m
* 8:00 a.m	....Ashland and East.....	* 6:30 p.m
* 7:30 p.m	Minn. and Dakota Express	* 7:55 a.m
* 7:05 a.m	...North Coast Limited...	* 6:25 p.m
* 7:05 a.m	Red River and Manitoba	* 7:55 a.m
Leave		Arrive.
† 9:00 a.m	"Duluth Short Line."	* 6:30 a.m
† 1:55 p.m	ST. PAUL	† 2:05 p.m
*11:10 p.m	MINNEAPOLIS	* 7:00 p.m

*Daily. †Daily Except Sunday. Phones 214
Union Depot and 324 West Superior Street

NORTH-WESTERN LINE
C. ST. P. M. & O. R'Y.

Lv Duluth	8 5 opm	8 15pm	L. Duluth	10 35am	8:25pm
Ar Superior	9 00pm	8 55pm	Lv Superior	9 05am	8 25pm
Ar Eau Claire	6 50pm	10 50pm	Ar St. Paul	4 50pm	7 40pm
Ar Madison	3 15am	5 40am	Ar Minneapolis	5 opm	8 10pm
Ar Milwaukee	——	7 40 am	Pullman sleepers and chair cars to Chicago. Parlor and cafe cars to Twin Cities. Office 300 W. Superior St., Duluth		
Ar Janesville	4 45am	4 50am			
Ar Chicago	7 00am	7 30am			

d Daily. b Except Sunday.

DULUTH, SOUTH SHORE & ATLANTIC

No. 6.	No. 8.		No. 7.	No. 1.
A. M.	P. M.		A. M.	P. M.
a 7:30	b 2:30	Lv... Duluth ...Ar	b10:30	a 6:45
a 7:45	b 5:35	..... Superior	b10:15	a 6:45
P. M.	A. M.		P. M.	
a 7:45	b 5:40	Ar. Houghton .Lv	b10:20	
a 8:35	b 6:30	..... Calumet	b 9:30	
			P. M.	A. M.
a 6:15	b 3:50	.... Ishpeming	b12:15	a 7:55
a 7:45	b 4:30	.... Marquette	b11:30	a 6:45
	b10:15	.... S. Ste. Marie...	b 6:30	
	b 8:00	..... Montreal	b10:15	
	b 8:15	..... Boston	b10:00	
A. M.	P. M.		A. M.	P. M.
a 8:50	b 7:10	Lv.. Montreal ...Ar	b 7:30	a10:15
P. M.	A. M.		P. M.	A. M.
a 8:00	b 7:15	Ar..New York..Lv	b 7:00	a 8:45

b Daily. a Daily except Sunday. Dining car on Trains Nos. 7 and 8.

DULUTH, MISSABE & NORTHERN RY

P. M.	A. M.	STATIONS.	A. M.	P. M.
3:50	7:40	Lv.. Duluth ..Ar	10:30	3:30
4:05	7:55	Lv. 57th Ave. W. Lv	10:15	3:10
4:20	8:15	Lv.. Proctor ..Lv	10:00	3:00
**7:35	11:21	Ar. Coleraine ..Lv	6:50	12:30
**8:00	11:40	Ar. Mt'n Iron..Lv	....	**12:20
**6:35	10:37	Ar.. Virginia ..Lv	6:55	12:35
6:38	10:20	Ar.. Eveleth ..Lv	7:32	12:42
....	10:56	Ar... Sparta ...Lv	....	12:20
....	11:20	Ar.. Biwabik ..Lv	....	11:57
6:56	10:56	Ar.. Hibbing ..Lv	7:10	12:15
8:34	.....	Ar.. Ashawa ..Lv	4:56	.....
9:50	.....	Ar..Ash Lake..Lv	3:40	.....
11:15	.....	Ar. Erieburg ..Lv	2:16	.....
11:40	.....	Ar... Kabet ...Lv	1:50	.....
....	12:05	Ar. Ft. Frances..Lv	1:30	.....
....	9:15	Ar. Windpeg ..Lv	....	4:15

*—Daily
**—Daily except Sunday.

THE GREAT NORTHERN.

Leave		Arrive
† 4:00 a.m	ST. PAUL AND MINNEAPOLIS	†10:15 p.m
* 3:35 p.m		* 1:55 p.m
†11:10 p.m		* 6:30 a.m
* 8:45 a.m	Crookston, Grand Forks, Montana and Coast,	* 6:15 p.m
* 8:55 p.m		* 7:15 a.m
† 2:20 p.m	Swan River, Hibbing, Virginia, St. Cloud, Wilmar and Sioux City	†12:30 p.m
† 6:00 a.m		†10:15 p.m

*Daily. †Daily Except Sunday
Twin City sleepers ready at 9 p.m. Office Spalding Hotel

Duluth & Northern Minnesota Railway
Offices, 510 Lonsdale Bldg., Duluth.

Trains leave Knife River, 29 miles out on D. & N. R. R., on arrival of train leaving Union Station, Duluth, at 7:45 A. M., for all stations on its line, affording from two to eight hours' fishing or hunting at 90 streams on North Shore between Sucker and Baptism Rivers, daily. Sundays included.

Returning, connections are made at Knife River with train due at Duluth Union station at 6:15 p. m.

Best fishing and hunting grounds near Duluth.

HOTEL LENOX
Most thoroughly equipped in the Northwest. Sanitation perfect. European, $1.00 and up. American, $2.00 and up.

CLIFTON HOTEL,
ZENITH 'PHONE, 2078-X.
RATES, 50c TO $2.00 PER DAY.
FRANK DOYER, Manager.

Sixty-five up-to-date, entirely new furnished rooms, single or in suite, with all modern conveniences. Electric Lights, Bath, Steam Heat. Hot and Cold running water in every room. Rooms by the day, week or month. Call and inspect the best furnished hotel in the city.

321-323 West First Street, DULUTH, MINN.

ORDER OF HEARING ON PETITION FOR PROBATE OF WILL—
State of Minnesota, County of St. Louis. In Probate Court.
In the Matter of the Estate of Barbara C. Dailey, Decedent.

A certain instrument purporting to be the last will and testament of Barbara C. Dailey having been presented to this court, and the petition of Roy Asa Dailey being duly filed herein, representing, among other things, that said decedent, then being a resident of the county of St. Louis, State of Minnesota, died testate in the County of St. Louis, State of Minnesota, on the 13th day of July, 1908, and that said petitioner is a son of deceased, and praying that said instrument be allowed and admitted to probate as the last will and testament of said decedent, and that letters of administration, with the will annexed, be issued to Asa Dailey thereon.

IT IS ORDERED, That said petition be heard before this court, at the Probate Court Rooms in the Court House, in Duluth, in said County, on Monday, the 17th day of August, 1908, at ten o'clock A. M., and all persons interested in said hearing and in said matter are hereby cited and required, at said time and place, to show cause, if any there be, why said petition should not be granted.

ORDERED FURTHER, That this order be served by publication in The Duluth Evening Herald, according to law, and that a copy of this order be served on the County Treasurer of St. Louis County not less than ten days prior to said day of hearing.

Dated at Duluth, Minn., July 20th, 1908.
By the Court,
J. B. MIDDLECOFF,
Judge of Probate.
(Seal. Probate Court, St. Louis Co., Minn.)
Duluth Evening Herald—July 20-27, Aug. 3, 1908.

CHICHESTER'S PILLS
THE DIAMOND BRAND.
Ladies! Ask your Druggist for Chichester's Diamond Brand Pills in Red and Gold metallic boxes, sealed with Blue Ribbon. Take no other. Buy of your Druggist. Ask for CHI-CHES-TER'S DIAMOND BRAND PILLS, for 25 years known as Best, Safest, Always Reliable
SOLD BY DRUGGISTS EVERYWHERE

ADDITIONAL WANTS
FROM PAGE 14.

SITUATIONS WANTED—FEMALE.

SITUATION WANTED BY COMPETENT lady in office collecting or calling upon trade; experience and references. Address C 57, Herald.

SITUATION WANTED—MIDDLE-AGED widow would like position as housekeeper for man with small family of children. W. 17, Herald.

SITUATION WANTED—A MIDDLING-aged woman would like position as housekeeper for a widower. Don't object to couple of children. Address 12 Vernon street, Duluth.

SITUATION WANTED—I WANT PLAIN sewing to do, or any kind of day work. Mary La Londe, 2116 West Michigan street.

SITUATION WANTED — LADY DESIRES washing, ironing, housework and other work, by the day. 616 West Third street.

SITUATION WANTED — WOMAN would like to get work by the day washing and ironing. Address W 71, Herald.

SITUATION WANTED AS OFFICE assistant or bookkeeper. O 50, Herald.

SITUATION WANTED — A WIDOW lady would like nursing to do; confinement cases preferred. Apply 127 Sixty-first avenue south, West Duluth.

SITUATION WANTED—SCANDINAVIAN lady desires washing and ironing by the day. D. 67, Herald.

SITUATION WANTED—POSITION BY experienced lady stenographer. Address box 225, Barron, Wis.

SITUATION WANTED BY MIDDLE-aged lady as housekeeper; no objection to one or two children. G. S., Herald.

SITUATION WANTED — WOMAN would like lady's or gentleman's or small family washings to do at home. Apply 106 East Second street, downstairs.

FOR SALE—HORSES.

HORSES. HORSES. HORSES.
HORSES. HORSES. HORSES.
HORSES. HORSES. HORSES.

WE HAVE FROM 400 TO 600 HEAD OF horses of all classes constantly on hand, from which we can fill your order. Heavy draft and general purpose horses a specialty. Auction every Wednesday. Private sales daily. Part time given if desired. Barrett & Zimmerman's Midway Horse Market, St. Paul, Minn.

WILLETTE'S
HORSE MARKET, WEST DULUTH.

FOR SALE—TEAM OF PONIES; ALSO light delivery wagon; good condition. 1518-X, Zenith 'phone.

FOR SALE—ONE TEAM, WEIGHT about 3,300 pounds; good sound horses; harness and wagon; a bargain; must be sold immediately. 205 Palladio building.

FOR SALE—ONE HORSE, 7 YEARS old; 1,200 pounds, sound and gentle, $125. Inquire 2009 West Third street.

WANTED — WHITEWASHING BASEments, stables, warehouses and buildings of all kinds. Address W. 92, Herald.

FOR SALE — TEAM, TWO LUMBER wagons and two sets of working harness. Call after 6 p. m. at 432 Sixty-first avenue west.

CLAIRVOYANTS.

Madam Olive, the Royal Egyptian Palmist, in tent between Third and Fourth Aves. W., 1st St. Hours, 9 a. m. to 10 p. m.

Houses and Flats
Mendenhall & Hoopes
Real Estate, Loans and Insurance.
209 First National Bank Building.

A BARGAIN
$1600
A six-room house, cellar, electric lights, full lot 50x150 feet, on Fourth street, near Tenth avenue west.
Chas. P. Craig & Co.
Sellwood Building.

FOR RENT
Warehouse, 15,000 square feet, with dock 25,000 square feet, office building and stable on dredged slip, and all railroads entering Duluth. Immediate possession for long or short time.
LITTLE & NOLTE,
Under American Exchange Bank.

ORDER FOR HEARING ON CLAIMS—State of Minnesota, County of St. Louis. In Probate Court.
In the Matter of the Estate of Thomas E. Halford, Decedent.

Letters of administration this day having been granted to Rebecca Halford.

It Is Ordered, That the time within which all creditors of the above named decedent may present claims against his estate in this Court, be, and the same hereby is, limited to six months from and after the date hereof; and that Monday, the 18th day of January, 1909, at ten o'clock A. M., in the Probate Court Room, at the Court House at Duluth in said County, be and the same hereby is, fixed and appointed as the time and place for hearing upon the examination, adjustment and allowance of such claims as shall be presented within the time aforesaid.

Let notice hereof be given by the publication of this order in the Duluth Evening Herald as provided by law.

Dated at Duluth, Minn., July 17th, 1908.
J. B. MIDDLECOFF,
Judge of Probate.
(Seal. Probate Court, St. Louis County, Minn.)
Duluth Evening Herald, July 20, 27; Aug. 3, 1908.

Every Woman
is interested and should know about the wonderful
MARVEL Whirling Spray
The new Vaginal Syringe. Injection and Suction. Best—Safest—Most Convenient. It Cleanses Instantly.
Ask your druggist for it. If he cannot supply the MARVEL, accept no other, but send stamp for illustrated book—sealed. It gives full particulars and directions invaluable to ladies. MARVEL CO., 44 E. 23d ST., NEW YORK.

HERALD "WANTS" BRING QUICK RESULTS

SITUATIONS WANTED—MALE.

SITUATION WANTED — MAN 35, graduate physician, wants employment, any kind. One involving activity preferred. For interview this week, address O. 80, Herald.

SITUATION WANTED — CHAUFFEUR desires position; capable of handling all makes of gasoline cars. A. O. Rinehard, 1212 Michigan avenue, Chicago, Ill.

SITUATION WANTED — PORTER IN saloon or barber shop. New 'phone, 1907. 312 West Fourth street.

SITUATION WANTED — BY FIRST-class painter and paper hanger, work by the day or contract. Address O. 73, Herald.

SITUATION WANTED — BY YOUNG man, three years technical school; experienced in armature winding, street car operation, draughting, machine and general car shop practice. O. 89, Herald.

SITUATION WANTED—MAN 35, graduate physician, wants employment, any kind. One involving activity preferred. For interview this week, address O. 80, Herald.

WANTED TO BUY.

WANTED TO BUY OR RENT—FURnished house, from ten to fifteen rooms, for business. Apply Andre Allot, 1329 Minnesota avenue.

WANTED TO BUY—A LAUNDRY. Louis Gondin, 1329 Minnesota avenue.

WE BUY FURNITURE AND STOVES. Popkin Bros., 22 West First street. 'Phone, 1857-X.

WANTED TO BUY — OLD CLOTHES. Litman Bros., 328 E. Sup. Zen. 2013-D.

WANTED TO BUY — A LARGE OR small tract of land for investment. I. 69, Herald.

AUTOS FOR SALE AND RENT.

WE ARE AGENTS FOR FIRST-CLASS automobiles and supplies; cars washed, polished and repaired at moderate prices. We also rent cars by the hour or day. Entrance to garage on First street. Duluth Motor Vehicle company, 28 E. 1st. St. Phones Bell 704, New 495.

FOR RENT—STORES & OFFICES.

FOR RENT—12x24 room in rear of my store. J. W. Nelson, 5 East Sup. St.

FOR RENT — STORE NO. 505 WEST Michigan street. Call at Fifth avenue West Clothing store.

OPEN YOUR EYES
LITTLE & NOLTE UNDER AM. EX. BANK
TO THE FACT, that lots in Duluth can never be bought cheaper than at this time. We are selling a great many. We can only offer a limited number here, but we have a large list at our office.
$3,800 buys 100x140 feet on East Third street, between Twentieth and Twenty-first avenues.—(267-5.)
$3,000 for 100x140 feet on East Third street, between Twenty-fifth and Twenty-seventh avenues.—(292-8.)
$4,200 buys fine corner on Second street and Twentieth avenue east; 75x140 feet.—(176-14.)
$2,300 for 50x140 feet on East Third street; corner lot.—(266-9.)
$2,100 buys 50x140 feet on East Second street, near Twenty-first avenue.—(307-11.)

JUDGE THREATENED.

Italian Prisoner Calls on the Mafia as He is Sentenced.

New York, July 27.—Threats of death at the hands of the Mafia were made to Judge Rosalsky in court today just after he had announced sentence on an Italian.

"The Mafia will get you for this," shouted the enraged man. Then turning to some of his friends in the court room he cried:

"He has given me ten years, take care of him for me."

The prisoner on whom the judge imposed a penalty of not less than nine years and three months, and not more than ten years in prison, was Cosmo Riccobona. He pleaded guilty to a charge of attempting to rob a bank messenger of $45,000.

YACHT VALMORE IS LEADING IN RACE.

Glen Haven, Mich., July 27.—The yacht Valmore, apparently has a commanding lead in the three hundred and twenty-mile race from Chicago to Mackinac Island. This yacht passed Sleeping Bear Point at 6:30 o'clock last night with none of the other contestants in sight. It was well after daybreak today when the first of the pursuing fleet appeared off the point. She was made out to be the schooner Hawthorne, twelve and one-half hours behind the leader. An hour later, at 8 a. m. the Illinois passed and at 9 a. m. the Vencedor followed. Since Saturday afternoon the lake has been almost in a dead calm but the breeze freshened this morning.

FURTHER EVIDENCE IN GOULD CONSPIRACY.

New York, July 27.—Further evidence was taken by Assistant District Attorney Hart today concerning the alleged conspiracy to secure false evidence to be used against Frank J. Gould in the divorce proceedings brought by Mrs. Gould. The new witness was Blanche Hale, a hair dresser in the Hotel Lincoln. She was questioned at great length in the district attorney's office, after which Mr. Hart said that Miss Hale had asserted that she had been approached with a proposition to prepare false evidence against Mr. Gould.

This is not one of the days you can afford to "skip all of the ads."

BRANCH OFFICES:
J. J. Moran, 405 Central Avenue. Fred Delbern, 5405 Ramsey Street.

MAY HAVE REAL RACE

Wade's "Doman" Will be Matched Against Jones' "Buster."

O'Dells' "Ona" Shows the Way to Wyman's "Mollie."

Interest in motor boat racing on the St. Louis river is approaching white heat between the different owners of speed craft.

A week ago Sunday Frank Wade's "Doman" was reported to have lost to Guy Warren's "Buster," in a race to Fond du Lac and back to the Branch Boat club. Mr. Wade denies this, claiming that no real race was run. He says that it may have appeared like a race from the boat club, but, in reality, there was no race at all. According to Mr. Wade the "Doman" and the "Buster" started up the river together, but the owner of the "Buster" seeing that he had no show with the larger boat, turned back. When Wade noticed that the "Buster" was no longer in the race, he also returned to the Branch, arriving there a few lengths behind the "Buster," thus giving the idea to the spectators on the porch that the "Doman" had been outstripped.

Much chaffing passed between the owners of the two boats during the week, the "Buster" claiming that it had put it over the "Doman" in a regular race. This is said to have caused Mr. Wade to make the remark that the boat of the Sterling englnes, the "Buster," at a pinch could not make over fifteen miles an hour. A race was arranged for yesterday, but, it was not pulled off, as the "Buster" could not run, something, it is claimed, being wrong with her engine.

There was one race pulled off, however, between R. B. O'Dell's "Ona" and Prescott Wyman's "Mollie," in which the "Ona" crossed the line at the finish, two lengths ahead of the "Mollie." They then lay down the river and return, and it was a very close race from start to finish. In a former race with the "Ona" the "Mollie" carried off the honors.

The interest that has been growing rapidly in the motor speeding, bodes well for some regularly appointed races before the close of the season.

PASTOR INSTALLED.

Rev. Gustav Oberg Takes Charge of Swedish-Finnish Church.

Rev. Gustav Oberg was installed yesterday as the first regular pastor had by the Swedish-Finnish Lutheran church, Fifty-third avenue west and Wadena street.

The installation took place at 3 o'clock, and the ceremony was conducted by Dr. John A. Krantz, president of the conference and pastor of the Swedish Lutheran church. He was assisted in the installation ceremonies by Rev. J. J. Lilmer of the Piliform Lutheran church of Superior, Rev. J. B. A. Edstrom of the Billings Park Lutheran church, Superlor, and Rev. Carl G. Olson of the Swedish Bethany Lutheran church of the West end.

The choirs of the Bethany and Elim churches, under the direction of Dr. P. Olson, furnished special music.

Although the Swedish-Finnish congregation has met for several years it has never before had a pastor of its own. Dr. Krantz has always conducted their services. Lately it has grown so large and able to support itself that a regular pastor was deemed necessary. The church expects to build a parsonage, soon, on three lots that it owns near the site of the church.

WILL REORGANIZE.

Sitting Bull Tribe of Redmen Plan Festivities.

The reorganization and installation of officers of Sitting Bull tribe, No. 25, Red Men, next Friday night, at the Great Eastern hall, will be attended by great festivities.

A large class will be initiated on that evening, among whom will be Clarence B. Miller, George R. Layhourn, S. Adam Bede, Dr. N. L. Linneman, Dr. L. Catterson and E. J. Donahue. Dr. Thomas Reid of Minneapolis, who is the great sachem of Minnesota, will conduct the ceremony and assist in the initiation. The work will be exemplified by the degree team of Ojibway tribe, No. 5.

An elaborate program has been arranged for the entertainment of the visiting braves after the degree work, by J. E. Foubister, Chris Tracy and J. C. Ransbottom, who comprise the committee on arrangements.

It is expected the We-Ke-Ma-Wup tribe, No. 17, will be out in force. The Superior tribe has chartered a boat to carry the braves to the scene of the great pow-wow.

The Improved Order of Red Men is not an insurance order, but one of the oldest fraternal, social and patriotic societies organized in the history of this country. Its origin dates back to before the Revolution, and its ceremonies are based on the traditions and customs of the Indians.

West Duluth Briefs.

Mr. and Mrs. I. G. Wollan, 101 North Fifty-eighth avenue west, have as their guest, Miss Emma Thompson of Deer Park, Wis.

C. O. Norberg of New Ulm is in West Duluth on business for a few days.

Mrs. and Mrs. Nels Lindstrom returned to their home in Cotton yesterday, after a visit in West Duluth.

John D. Fredrickson has retudned to his home in Minot, N. D., after a two weeks' visit with friends in West Duluth.

Mr. and Mrs. Thomas Gilbert, 24 North Fifty-seventh avenue west, have as their guests, Mr. and Mrs. John Sakrison of Deer Park, Wis.

Charles E. Johnson, who attended the United Sons of America, as a delegate from Duluth Lodge, No. 40, returned from St. Paul yesterday. He says that the convention two years from now will be held in Duluth.

West Duluth Lodge, Degree of Honor, No. 85, will hold a special meeting Tuesday afternoon at 3 o'clock, at the home of Mrs. August Melin, 5711 Cody street, to make arrangements for the district convention.

The game between the Oak Hall team and the Scanlons, that was scheduled to have taken place yesterday at Scanlon, was not played, as the Oak Hall nine failed to get men together in time to take the train.

The Hazelwood baseball team defeated the Duluth Heights by a score of 9 to 5.

E. L. Mattson, cashier of the Swedish American National bank of Minneapolis, visited Capt. H. Ustrom, 406 North Fifty-eighth avenue west, Saturday and Sunday.

Most disfiguring skin eruptions, scrofula, pimples, rashes, etc., are due to impure blood. Burdock Blood Bitters is a cleansing blood tonic. Makes you clear-eyed, clear-brained, clear-skinned.

HARDTACK WAS HIS DOWNFALL

James Sweeney Rejected From Army Because of Misfortune.

Hard tack, broken teeth, rejected soldier!

It was a matter of hard luck about that first bite of hard tack. No one had warned the recruit to be careful about this cast iron bit of army rations, so when some one passed the hard tack the famished recruit bit into it with jaws made strong by hunger. Two front incisors snapped off like reeds in a hail storm, but the hard tack remained undented.

Here's where the hard luck of the tale comes in. Today an applicant for the coast artillery service appeared at the local recruiting office. He was James Sweeney, the same man who four years ago damaged his teeth and the beauty of his countenance by trying to make an impression upon the rations served by Uncle Sam. He was rejected because his two teeth were gone.

The examination was almost completed. The man had been in the army before and knew the ropes. His sight was good enough to see the little letters, and there seemed to be no fault with his physical condition.

Then one of the examiners took a look into the mouth of Mr. Sweeney. Two large front teeth were missing. That's enough to reject a man from the army.

"Been in a fight, eh?" asked the sergeant. But Mr. Sweeney hadn't been in any fight. The only fight he had been in was a desperate effort to combat starvation by breaking teeth.

And so while James Sweeney has sacrificed his two incisors by devotion to his country and to his country's rations, he now finds that this very devotion has been the means of his undoing and that today, after losing two teeth in an engagement with army food, he is declared unfit for duty.

Such is the sad tale of the mess room. Hard tack is the cause of all the trouble, and demon rum has no part in the fall of James.

SON OF MRS. POTTER PALMER MARRIES.

Chicago, July 27.—Miss Pauline H. Kohlsaat, daughter of H. H. Kohlsaat, was wedded today to Potter Palmer, son of Mrs. Potter Palmer. The ceremony took place at the home of Mr. Kohlsaat. Only relatives of the contracting parties were invited and the arrangements were simple. After a brief stay at Mattapoisett, Mass., Mr. and Mrs. Palmer will tour Europe in an automobile.

STRIKERS HURL STONES AT ELGIN STREET CARS.

Elgin, Ill., July 27.—The first serious violence of the street car strike here occurred today. When the first car run on the Elgin & Belvidere line entered the city a mob of strike sympathizers numbering several hundred, hurled bricks, stones and clubs. Every window in the car was broken and several of the crew were hit by the missiles or cut by flying glass. The car and the crew were run into the barn under police guard.

THE PRINCE OF WALES VISITS ST. JOACHIM.

Quebec, July 27.—The prince of Wales today visited the old French Canadian village of St Joachim and was entertained at the Chateau Bellevue Potlcah, the summer establishment of Laval university.

Vice President Fairbanks has accepted an invitation to dine with the prince at the Citadel tomorrow night.

SHOT FROM AMBUSH.

Hopkinsville, Ky., July 27.—Walter Goodwin, a farmer, who at the last term of the county court gave the names of seven men who, with himself, composed a "night rider" squadron at Center Furnace, was shot from ambush and seriously wounded while returning home late last night. Until recently he has been under the constant protection of the militia.

GEOGRAPHICAL CONGRESS.

Geneva, Switzerland July 27—The international geographical congress was opened here today by Dr. F. Bremner, the president of the Swiss republic. Among the first speakers was Prof. Davis of Harvard university.

FIVE HAVE PERFECT SCORES.

Buffalo, N. Y., July 27.—The five runabouts which finished with perfect scores in the contest for the Hower trophy in the run with the cars in the Glidden contest, left here at 8 o'clock this morning for Cambridge Springs. They will continue over the Glidden course until but one of the machines remain with a perfect score.

COMPANY ASSIGNS.

Cleveland, Ohio, July 27.—The Federal-Harris Manufacturing company, producers of wood implements, filed a deed of assignment today in the insolvency court. Assets, $45,000; liabilities, $150,000. The company was promoted by Henry W. Gazell, secretary-treasurer of the defunct Farmers & Merchants bank.

Use DeWitt's Little Early Risers, pleasant to take. Sold by all druggists.

Chinese Chop Suey and Cafe
Entirely on the Chinese plan, with Chinese decorations, tables, etc. everything new, clean and up-to-date. Something entirely new for Duluth. Private dining rooms for parties. We want you to come and visit our place. We know you will appreciate it. Excellent service and prices reasonable.
SHANGHAI, LOW CO.
214 W. Superior St. (Upstairs.)

STUDIES CONCRETE

Building Inspector Kielly Gets Pointers in Chicago Construction.

Finds Concrete is Coming Into Use More Every Year.

Building Inspector S. M. Kielley has returned from Chicago, where he has been making a study of concrete and concrete work, so as to be better able to fulfill his duties in regard to construction work of this kind in Duluth. He got many valuable pointers in the Windy City, which will be able to put to good use in Duluth.

"Concrete is the coming building material," said Mr. Kelliey this morning. "It is coming into more extensive use every year. To begin with, it was largely an experiment, and to a certain extent is still an experiment in many ways, although its value as a building material has been demonstrated beyond all question of a doubt. Improvements and changes are being made right along, however, and new uses for it are constantly coming to light.

"Failure of concrete work nowadays is due to incompetent men in charge. It is positively essential that an honest man who knows his business have charge of the work. If he is careful, and does his work well, there is no reason why the concrete should not do all that is claimed for it. The most common and efficient method now is to reinforce this style of work with steel. This makes a combination hard to beat.

"An important matter, that does not receive the attention it should from some contractors, is the testing of cement. It is very necessary that all the cement used in work of this kind be good. All of it should be tested before being used. There may be two barrels in a shipment of 100 barrels that is of poor quality, and this amount would be sufficient to lessen the life of an entire building, and make portions of it dangerous to the occupants, by weakening a pillar or a part of the walls, perhaps.

"I had an excellent opportunity to watch some big concrete work in Chicago, and picked up a good deal of valuable information that will be of use to me in Duluth, where concrete is coming into more general use every year."

Itching piles provoke profanity, but profanity won't cure them. Doan's Ointment cures itching, bleeding or protruding piles after years of suffering. At any drug store.

NOT ALWAYS COLD FEET.

Marriage One Excuse for Quitting a Poker Game.

New York Sun: "Sometimes you're liable to imagine that the fellow playing opposite you in a poker game has cold feet when he hasn't," said a man from Cheyenne. "I sat in a four handed game in a hotel room in Denver one night a few years ago. I knew two of the players, but the other was a stranger to all three of us.

"We'd been introduced to him by somebody or other in the lobby of the hotel, and when we said we were going upstairs to play a little draw he asked to be allowed to sit in. He was a guileless sort of a young fellow and was, we understood, the manager of a big wholesale grocery firm in Denver.

"For all of his guilelessness he was some poker player, and he had all of us on the run from the leadoff. He went right out in front and stayed there.

"We hadn't started the game till after midnight, and before we knew it the light of dawn began to dribble in at the windows. By that time the young man who managed the wholesale grocery was into the three of us to the tune of about $80, all told.

"When he saw the daylight creeping in he announced that it was pretty nigh all off so far as he was concerned. But we jollied him out of that idea and so he played on, winning right along. But at 9 o'clock in the morning he gave a look of alarm at his watch, pushed back his chair suddenly and said that he guessed he'd better cash in.

"So I didn't say anything while Jeff cashed. And when Jeff took me by the hand and bade me goodby with a good deal more fervor than the circumstances appeared to call for I wondered a heap just what kind of a proposition Jeff was anyhow. He stuffed his winnings into the bag he had brought into the office with him and then moseyed out.

"'Well,' I said to my friend the sheriff then, 'you took that good and easy, didn't you? I figured that you'd let out one little roar, anyhow, over that fellow's hiking away with so much of your good dough in his gunnysack—not to mention mine—but you didn't seem to—'

"'Steady, there, podner,' said the sheriff, spitting reflectively at the stove. 'Maybe I would 'a' called Jeff down some, but you see I'm a-goin to hang Jeff at 7:30 this mornin', and I reckon he wants to git ready for his little parade across the border.'

"Which was true again. Jeff was hanged on schedule time all right, and I saw him hanged at that. As he swung into the circumambient I couldn't help feeling sort o' guilty for imagining that he'd had cold feet when he pulled out of our game."

HE'S HOPEFUL.

Chicago News: "How's tricks?" asked the station agent, poking his head in at the door of the real estate office. "You seem to be busy."

The real estate agent wheeled around in his chair. "Come in and sit down," he said. "I want to talk to you about those lots of yours."

"You haven't sold any of 'em, have you?" asked the station agent as he lowered himself into a chair. "Don't tell me that. I don't feel able to stand any shock this morning. I'm not feeling well at all."

"You'll feel better after a while," said the real estate agent, smiling confidently. "No, I haven't sold any yet, but it won't be long before I do, if you still want to sell. I tell you things are going to boom here. There's no getting away from it. You can sell if you want to, and of course it's to my interest to keep things moving and get my commissions, but I think it would pay you to hang on to those lots for a while longer."

"I expect to," said the station agent. "Don't you worry about not being able to sell 'em," said the real estate man. "You'll sell 'em all right if you want to. They'll be fighting for a chance to buy 'em before the season's over. Mark my words."

"Give me a pencil and a piece of paper and I'll write 'em down, so's there won't be any mistake about it," said the station agent.

"You don't believe it, but you'll see. All you've got to do is to hold on."

"I know it. I've done it so far."

"I tell you this is going to be the suburb of Chicago. We've got advantages that no other suburb has. There isn't a healthier spot in the whole country and—"

"What are you giving me all that for?" asked the station agent. "I'm not an intending purchaser. You told me about the advantages when you stuck me on the lots."

"'Stuck' is a harsh word," said the real estate man. "You'll apologize for using it before many months have gone by."

"I'll come to you with tears of gratitude in my eyes, I suppose."

"The advantages I was speaking of are going to be recognized now," said the real estate man. "They're being recognized already. It's a cinch. If you'd use your eyes and your natural intelligence a little I wouldn't have to tell you that. Do you hear those hammers going?"

"I hear somebody pounding, yes," said the station agent.

"You won't hear anything else in a few weeks," said the real estate man, except the clink of trowels. That pounding you hear is Jim Hibbert and he's putting up a cottage on a lot in the Henderson block. He started on it this morning. Do you know what this is?" The real estate man held up a slip of pink paper.

"It looks like a check," said the station agent.

"And the boy guessed right the very first time," said the real estate man. "A check is what it is. A check for $50 for a lot up by Parker's place from a Chicago party, and in his letter he says he's going to build. When there is building that far out you can guess what it is going to be where your property is. I only had that man out for about an hour last Saturday, and here's what comes of it."

"Fine!" said the station agent.

"It's just one of the indications," said the real estate man. I had another fellow out on Monday who I think is going to buy if he can hustle up enough cash down. I made him a proposition for the whole block of 19. There it is, on the map. Get up and look at it. It wouldn't surprise me a bit if we closed the deal. Do you know what I was working on when you came in? It was a lease for the Tapron residence. I've rented it for a year, and the man is going to bring his family down here next week. I shouldn't wonder if you got his furniture tomorrow."

"Great!" said the station agent. "But I guess I'll see if you can find me a buyer, and I'll be satisfied not to make any advances in the price."

"You're foolish," said the real estate man.

THE CORNSTALK FIDDLE.

New York Sun: "I suppose, my dear children," said Uncle Hiram, "that there must be millions of young folks, just like you, brought up in big cities, who never so much as heard of a cornstalk fiddle, to say nothing of having had the pleasure of making one.

"The cornstalk, my dears, you know grows in joints, like bamboo; you've never been in China, but you've seen bamboo in furniture, and so you know. The cornstalk grows in joints, each joint, oh, maybe a foot long; and each joint is round all around except on one side, where, instead of being rounded out, it is depressed, making on that side along the whole length of the joint a depression that is like a little shallow trough in the joint.

"And of course if there is a trough like that in the stalk, it must have on each side of it edges where it joins the rounded body of the stalk, and it was by working at these edges that we were able to make the fiddle strings. You remember the bamboo ins at the ends of each joint a hard sort of ring running around it, a part of the wood. Well, the cornstalk is built just the same way; and in making a cornstalk fiddle we'd just run the point of a knife blade through the cornstalk just under the top of that sticky-up edge, doing the same on each side of the trough, and slit it along so from end to end under each edge, and those hard rings around the ends would keep the knife from slitting through there and also hold the ends there tight.

"Then when we had the strings all made and ready like that we'd raise them up so that they would be clear of the rest of the stalk and look like really and truly strings, in this way. We would take two little twigs, or cut two pieces that would do out of a little piece of stick, and we'd raise up the two fiddle strings at the middle of their length and put the two little sticks across through there, between the stalk and the strings, and then we'd work one of those little sticks along under the strings out as far as we could toward one end of the joint, and the other one in the same way toward the other, and then there we had the strings raised up almost the whole length of the joint, and there was the cornstalk fiddle, all complete. And then we'd make a bow for it in just the same way, and then we'd play on it.

"Many's the cornstalk fiddle I've made in that way. I can't say that the cornstalk fiddle is a very musical instrument, but it's great fun to make them.

"And you children never even heard of one! what a pity! Why, I used to get almost as much fun out of making cornstalk fiddles as I did making jack o' lanterns out of pumpkins or siphons out of pumpkin vines. Some day, if you are good, children, I will tell you about the pumpkin vine siphon."

DIET FOR SLEEPLESSNES

TOMORROW
25c
UP THE RIVER
On the Staunch Steamers
NEWSBOY and MASCOTTE,
AT 9 A. M. AND 2 P. M.
ROUND TRIP 25c.

HERALD EXCURSIONS

TOMORROW
DOWN THE LAKE
On the Palatial and Swift Running Steamer
AMERICA
AT 4 P. M.
ROUND TRIP, 30c.
30c

SHOPPING BY TELEPHONE.

	Old 'Phone.	New 'Phone.
MEAT MARKETS—		
B. J. Toben	22	22
Mork Bros	1590	189
LAUNDRIES—		
Yale Laundry	479	479
Lutes Laundry	447	447
Troy Laundry	257	257
Home Laundry	1044-M	1128
DRUGGISTS—		
Eddie Jeronimus	1243	1072
Boyce	163	163
BAKERIES—		
The Bon Ton	1720-L	1128
PLUMBING AND HEATING—		
Archie McDougall	1723	916

REAL ESTATE, FIRE INSURANCE AND RENTAL AGENCIES.

John A. Stephenson, Wolvin building.
E. D. Field Co., 206 Exchange building.
L. A. Larsen Co., Providence building.
Pulford, How & Co., 309 Exchange Bldg.

MONEY TO LOAN.

DO YOU NEED MONEY?
Money loaned in Duluth or Superior to salaried people without security. Also on pianos, furniture, horses, wagons, etc.; business absolutely confidential. Call and get our rates and terms. Monthly or weekly payments as desired. No good applicant refused.
WESTERN LOAN CO.,
521 Manhattan Building.
New 'phone, 950. Old 'phone, 1036.

CHEAP RATES FOR VACATION. SALARY LOANS, CHATTEL LOANS. We also make loans on LADIES' AND GENTS' FURS in Storage.
These pay both interest and principal.
$10—Return $0.45 weekly or $1.80 monthly.
$20—Return $0.90 weekly or $3.60 monthly.
$30—Return $1.35 weekly or $5.40 monthly.
$40—Return $1.80 weekly or $7.50 monthly.
Other amounts in like proportion.
Every transaction confidential.
DULUTH FINANCE CO.,
204 Palladio Bldg.

MONEY LOANED ON HOUSEHOLD furniture, pianos, horses and other personal property the same day applied for. Loans can be paid in easy installments. All business confidential. Lowest rates in the city.
MINNESOTA LOAN CO.,
205 Palladio.
Zenith, 883. Old 'phone, 636-M.

MONEY TO LOAN ON DIAMONDS, watches, furs, rifles, etc., and all goods of value, $1 to $1,000. Keystone Loan & Mercantile Co., 16 West Superior street.

MONEY SUPPLIED TO SALARIED people and others, upon their own notes without security. Easy payments. Offices in sixty-three cities. Tolman's, 505 Palladio building.

Furniture and salaried loans by Union Loan company, 302 Palladio building.

MONEY TO LOAN—ANY AMOUNT from $500 to $5,000 on improved real estate. No delay. J. B. Greenfield, 320 Burrows building.

MONEY TO LOAN ON PERSONAL property of all kinds; low rates; business strictly confidential. Zenith Loan company, 409 Burrows block.

FOR RENT—HOUSES.

FOR RENT—$32.50 PER MONTH FOR A thoroughly modern new eight-room house; bathroom, hardwood floors throughout, hardwood finish main floor, white enamel finish in bedrooms; buffet in dining room; two fireplaces and mantles; clothes chute and gas range, hot water heat, gas and electric lights. Location East end near Twelfth avenue east. Commands fine view of lake. References must be furnished. Whitney Wall company, Palladio building.

FOR RENT — SIX-ROOM HOUSE, ALL conveniences. 322 East Seventh street.

N. J. Upham Co., No. 18 Third avenue west.

FOR RENT—TWELVE-ROOM HOUSE, suitable for rooming purposes, at 602 West First street. Apply to W. M. Prindle & Co.

FOR RENT—SEVEN-ROOM HOUSE, 106 North Fifty-sixth avenue west. Hartman-O'Donnell agency, 305 Lonsdale building.

FOR RENT — FIVE-ROOM HOUSE, near Clyde Iron works. Inquire 18 North Thirty-first avenue west.

FOR RENT — SEVEN-ROOM HOUSE at Lester Park, water, sewer and bath; $25 per month. J. B. Greenfield, 306 Burrows building.

FARM LANDS.

FOR SALE—2,000 ACRES OF GOOD raw farm land, in township 138, range 28, near Emily, Crow Wing county Minn., within the exploring area of the new Cuyuna iron range; tract lies in a beautiful lake region, and faces on Crooked lake, a fine body of water, ten miles long. Land is partly timbered, well bunched, rolling surface, good soil, and in an excellent farming community, with good roads and schools. The tract at $8 per acre. Address Box 34, Iowa City, Iowa.

FOR SALE—HAVE A FEW CHOICE 640-acre valley land homesteads in Nebraska; location fee reasonable. J. S. Simmons, 518 Manhattan building.

MINNESOTA—FOR SALE—ONE FARM, about 178 acres, beautifully located overlooking St. Croix lake, within city limits of Stillwater, Minn.; finest equipment of farm buildings and farming tools. For further particulars, price, etc., inquire of owner, George H. Atwood, Stillwater, Minn.

FOR SALE—LANDS IN SMALL TRACTS to actual settlers. Small payments down and balance in fifteen years' time. On or before privilege. Call or address land department, D. & I. R. Railway company, 512 Wolvin building, Duluth, Minn.

DYE WORKS.

ZENITH CITY DYE WORKS—LARGEST and most reliable. All work done in Duluth. Work called for and delivered. 'Phones: Old, 1151-R; new, 1885; 232 East Superior street.

DULUTH DYE WORKS—FRENCH DRY cleaning; fancy dyeing. Old 'phone, 1302-R; new, 1199-A. 230 East Superior street. Suits pressed by the month.

NORTHWESTERN DYEING & CLEANing Co., oldest reliable dyers and French dry cleaners in the Northwest. 15 Lake avenue north. Both 'phones. Zenith 1516; Old, 1357.

BURKE BROS. DYE WORKS—MOST up-to-date dry cleaning establishment in the city. 22 East Superior street. Both 'phones, 257.

WANTED TO RENT.

WANTED TO RENT—BY SEPT. 1, 7 TO 9-room modern house in East end. O. 88, Herald.

WANTED TO RENT—UNFURNISHED rooming house of twenty-two or twenty-five rooms. Address O. 79, Herald.

One Cent a Word Each Insertion—No Advertisement Less Than 15 Cents.

HELP WANTED—MALE.

Learn barber trade. Special opportunities this month. Ill. Cat. free. Moler Barber Col., 27 E. Nic. av., Minneapolis. Est. 1895.

WANTED — MAN EXPERIENCED IN grocery business; must be able to take charge of stock and take and sell orders; give experience and references with application. Address O. 81, Herald.

WANTED — ABLE-BODIED MEN BEtween ages 19 and 35 for U. S. marine corps. Must be native born or have first papers. Excellent opportunity to see the world. Good pay. Clothing, rations, quarters, medical attendance free. Apply at Marine Recruiting station, 5 South Fifth avenue west, Duluth, Minn.

WANTED — FOR U. S. ARMY, ABLEbodied unmarried men, between ages of 18 and 35; citizens of United States, of good character and temperate habits, who can speak, read and write English. For information, apply to Recruiting office, Torrey building, Duluth, Minn.

WANTED — TEAMSTER; MARRIED man preferred. Duluth Lumber company.

GLOVES! ASK FOR THE B. & F. canvas gauntlet and band top glove, made by Brubaker & Foss at Floodwood, Minn.

ARE YOU IN A POSITION TO REPRESent an old-established house in this locality in a capacity that pays $100 a month? If so, write sales manager, first floor, 1127 Pine street, St. Louis.

WANTED—YOUNG MAN TO TRAVEL; good salary to right party; must furnish $100 cash bond. O 87, Herald.

Wanted—A live storekeeper in each town to take agency for best bread baked; express shipments daily. Particulars Ye Olde Tyme Bakerie, Minneapolis.

WANTED—BOY WHO LIVES IN ONEota to take charge of Herald route. Apply at once, circulation department.

WANTED—EVERY MAN AND WOMAN to try Nero Tablets, the great nerve regenerator, $1 per box. Ruegler, Your Druggist, 108 West Superior street.

PIANO TUNING.

C. A. GREGORY, ZENITH 'PHONE, 606.

G. A. PERRETT, ZENITH 'PHONE, 6078.

BUSINESS CHANCES.

BUSINESS CHANCES—$800 HANDLES an established, money-making bakery and restaurant business on Superior street; fine location; owner in ill health. Apply at once to Hopkins Realty company, 500 Torrey building.

WANTED TO BORROW — $300 ON chattel mortgage for short time. Will pay good interest. Address L. 76, Herald.

BUSINESS CHANCES — WANTED—$150 for six months; good security. W. 72, Herald.

BUSINESS CHANCE — FOR RENT barber shop doing A1 business. Owner has to leave on account of ill health. Apply immediately. J. Bordeau, Sparta, Minn.

For Sale—Meat market with lot, living rooms upstairs. All modern, city water, cement walks; doing good business. D. 55, Herald.

PICTURE FRAMING.

DECKER'S, 16 SECOND AVENUE W.

GUSTAV HENNECKE, 211 E. SUP. ST.

PAINTING & PAPER HANGING.

PAINTING AND PAPER HANGING—Lowest prices possible. Sorenson & Bergvig. Zenith, 1210-Y.

PRIVATE HOSPITAL.

MRS. HANSON, GRADUATE MIDwife; female complaints. 413 Seventh avenue east. Old 'phone, 1504; Zen. 1225.

PRIVATE HOSPITAL—MRS. ANNA Salmen. Private home for ladies during confinement. Infants adopted, Box 586, Anoka, Minn.

CLOTHES CLEANED & PRESSED

JOHN MUELLER, 202 WEST FIRST ST.

STOVE REPAIRING.

WE CARRY IN STOCK REPAIRS FOR 10,000 different stoves and ranges. C. F. Wiggerts & Son, 217 East Superior street. Both telephones.

BRAZING.

WE BRAZE CAST IRON. C. F. WIGgerts & Son, 217 East Superior street.

MILLINERY.

M. A. COX, 330 EAST FOURTH ST.

MRS. BRANDT, 114 WEST FOURTH ST.

FOR SALE—HOUSES.

FOR SALE—CONEY ISLAND COTTAGE six rooms. Twenty-eighth street, Park Point. Old 'phone, 1878-K.

FOR SALE—NEW HOME, SIX ROOMS; hardwood throughout; gas, electricity, water, sewer, bath. Twelfth avenue east and Fifth street; small cash payment, balance monthly. Eby & Gridley, 516 Palladio.

FOR SALE—OWING TO ILLNESS I have a bargain in a house opposite Lincoln park in West end, 6 rooms and bath; small cash payment and easy monthly payment. S. S. Williamson, 515 Torrey Bldg., Zenith 'phone, 1130.

FOR SALE—MY HOME, 5349 LONDON road; ugly enough outside, but inside is one of the most beautiful and convenient houses in Duluth. Might consider long lease to satisfactory tenant. Apply on premises. Franklin Paine.

BOARD OFFERED.

BOARD OFFERED — NICE LARGE rooms, centrally located; modern conveniences; best table board. Zenith 2067-X, 315 West Third street.

TABLE BOARD—THE BEST IN THE city for $4 a week. 326 West Third street.

BOARD OFFERED — NICE LARGE rooms, centrally located; modern conveniences; best table board. Zenith 2067-X, 315 West Third street.

BOARD AND ROOM—$5 PER WEEK. Modern conveniences. The Dacotah, 117 West Second street. New 'phone, 1445.

BOARD OFFERED — ROOM AND board, $20 per month. 326 West Third street.

First class board and room. Albemarle, 919 East First. Zenith, 1957-D.

Room and Board—301 East Third street.

PLUMBING AND HEATING.

Plumbing, heating and gas fitting. Walsh & Weiss, 332 E. Sup. St. New, 1191-X.

One Cent a Word Each Insertion—No Advertisement Less Than 15 Cents.

HELP WANTED—FEMALE.

MRS. SOMERS' EMPLOYMENT OFfice, 17 2nd avenue east. Both 'phones.

RELIABLE HELP ALWAYS TO BE had at Mrs. Callahan's Employment office, 15 Lake avenue north.

WANTED — EVERY WOMAN TO TRY Dr. Le Gran's Female Regulator, guaranteed. Kugler, Your Druggist, 108 West Superior street.

WANTED—COMPETENT GIRL FOR general housework; no laundry work. Mrs. W. M. Jeffery, 28 South Twenty-first avenue east.

WANTED—AN EXPERIENCED DRESSmaker to sew for one or two weeks in private family. Address O. 95, Herald.

WANTED AT ONCE—MAID FOR GENeral housework; good pay. Apply flat F, Bostwick flats, 423 West Third street. Bring references.

WANTED—YOUNG GIRL FOR LIGHT housework. Call 218 Fourth avenue west.

WANTED — THOROUGHLY COMPEtent girl for general housework. 2032 Jefferson street.

WANTED — GIRL FOR GENERAL housework. 209 West Sixth street.

WANTED — THOROUGHLY COMPEtent middle-aged woman as working housekeeper, also strong woman with some experience as practical nurse for children; good salary and permanent position to right parties. For further information. Address W. 73, Herald.

WANTED — FIRST-CLASS STENOGrapher for two weeks from Aug. 1. Must assist with office work. Hours, 8 a. m. to 6 p. m. Address with salary wanted. X. 769, Herald.

WANTED—DINING ROOM GIRL, 28 East Second street, The Mitchell.

WANTED — GIRL TO HELP WITH cooking. 2532 West Superior street.

WANTED — GOOD, RELIABLE GIRL at 1510 East Second street; three in family.

WANTED — GIRL FOR GENERAL housework. 1806 East Second street.

WANTED—GIRL TO ASSIST WITH housework at 636 East Third street. Apply at once.

WANTED — COMPETENT GIRL FOR general housework. 11 West Fourth street.

WANTED — EXPERIENCED SALESlady for lace department. Apply Freimuth.

WANTED — GIRL TO CLERK AND put up orders. Call between 8:30 and 10:30 a. m. 109 West Fourth street.

WANTED — GIRL FOR GENERAL housework; best of wages paid. 607 East First street.

WANTED — THREE GIRLS WHO UNderstand tailoring as helpers on trousers. Charles Engdahl, No. 15 Mesaba block.

WANTED—GIRL TO TAKE CARE OF baby and help in house. Apply 209 East Fifth street.

WANTED—A GIRL TO ASSIST WITH housework and care of children. Apply 2919 West Superior street.

WANTED — GIRL FOR GENERAL housework; three in family. Call 706 West Second street, Flat 3.

WANTED—DISHWASHER AT HALEY'S restaurant.

WANTED — GIRL FOR MARKING AND sorting. Peerless Laundry Co., 522-24 West Superior street.

WANTED — NURSE GIRL OVER 16. E. A. Silberstein, 519 East Third street.

WANTED — KITCHEN GIRL. HOTEL McKay.

WANTED — GIRL FOR GENERAL housework; good wages. 713 East Second street.

WANTED — EXPERIENCED DINING girl. Delmonico cafe.

WANTED — GIRL FOR GENERAL housework. 1213 East Fourth street, one that can go home nights preferred.

WANTED—EXPERIENCED GIRL FOR lunch counter and confectionary work. 2532 West Superior street.

WANTED IMMEDIATELY—WOMAN TO cook on farm; easy job; pleasant place; own boss. 710 Torrey building.

WANTED — COMPETENT COOK. MRS. J. B. Cotton. 1617 East First street.

JEWELRY AND PIPE HOSPITAL.

E. C. Lange, Manufacturing Jeweler and Repairer. Over 19 West Superior street.

ASHES AND GARBAGE.

ASHES AND GARBAGE REMOVED. General teaming. Dick Barrett, 122 Second avenue west. 'Phone 1274-Y.

Removed—Gust Holmgren, 429 South 21st avenue east. Old 'phone 794-K.

ASHES AND GARBAGE — CALL S. Black. Zenith 2115-D.

SWEDISH MASSAGE.

MARIE GRINDERENG, MASSEUSE, graduated from Dr. Arvedson's Inst., Sweden. 320 Burrows Bldg. Zen. 1736-X.

MASSAGE TREATMENT FOR RHEUmatism and nervousness at your own home. Address Box 348, City.

A. E. HANSON, MASSEUR, 400 NEW Jersey building. Old 'phone, 1826-K.

One Cent a Word Each Insertion—No Advertisement Less Than 15 Cents.

ADDITIONAL WANTS ON PAGE 13

PERSONAL.

PERSONAL — DR. BURNETT, DENtist, top floor, Burrows building.

WANTED — EVERY WOMAN, MAN and child that has rough skin or chaps to use Kugler's Karnation Kold Kream, the great skin food, 25c. Kugler, Your Druggist, 108 West Superior street.

Personal—Pupils (new-beginners) for piano lessons, 50c hr., 2701 W. Helm St.

PERSONAL — MRS. GRUNAU AND Miss Peterson, fashionable dressmakers and tailors, for six years with Eugene Lambert, now for themselves, over 212 West First street. First-class work, popular prices. Old 'Phone 1806-K.

PERSONAL—HAY FEVER CAN BE cured—Our remedy has worked positive cures. Write for particulars. A-To-Kal Hay Fever Cure Co., Deadwood, S. D.

PERSONAL — WANTED NAMES AND addresses of heirs at law of Joseph McNally, late of Company D, Fourth Minnesota Infantry. Important information furnished. Address Fred D. Mason, Security Mutual Life bldg., Lincoln, Neb.

WANTED TO BORROW — $300 ON chattel mortgage, for short time; will pay good interest. L. 76, Herald.

PERSONAL—MANICURING, MASSAGE, shampooing and scalp treatments. Mrs. J. E. Follette, 813 Torrey. 147-M Old.

PERSONAL—OLD MIRRORS RESILvered. St. Germain Bros., 121 First avenue west.

PERSONAL—CENTRAL BATH PARlors. 24 West Superior street.

ARCHITECTS.

FRANK L. YOUNG & CO., 201 Pal. Bldg.

UPHOLSTERING & REPAIRING.

Piano and furniture refinishing and repairing done by expert workmen. Thompson & Hill, successors to O. Kristensen, 326 East Superior street. Old 'phone, 1202-L.

ED OTT, 112 1st Ave. W. Both 'phones.

MEDICAL.

LADIES — DR. LA FRANCO'S COMpound; safe, speedy regulator; 25 cents, Druggist or mail. Booklet free. Dr. La Franco, Philadelphia, Pa.

FOR SALE—REAL ESTATE.

FOR SALE — BLEVEN LOTS, ALL bunched together at Hunter's Park, near water and gas. Call or write, John F. Myhrberg, 2314 Butler avenue, Hunter's Park.

FOR SALE—FINE CORNER LOT ON Seventh avenue east. Call Nelson, 412 Eighth avenue east.

FOR SALE—COWS.

E. CARLSON ARRIVES WITH A CAR of fresh milch cows Saturday, July 25. Twelfth street and Twenty-second avenue west. Zenith 'phone, 1654-D.

STENOGRAPHERS.

GRACE BARNET, FIRST NAT. BLDG.

CIVIL ENGINEERING.

Duluth Engineering Co., W. B. Patton, Mgr., 613 Palladio Bldg. Specifications prepared and construction superintended for water work, sewerage, etc.

LOST AND FOUND.

LOST—COLLEGE FRATERNITY PIN, set with emeralds and diamonds; name of owner engraved on back. Return and receive reward, G 64, Herald.

FOUND—BLACK JERSEY COW, WITH calf. Owner call on Fred Johnson, Poor Farm road.

LOST—GOLD CHAIN AND LOCKET; name engraved, Herchell Hubarde. For reward return Herald office.

LOST—BLACK JERSEY COW, WITH crooked horns. Return to 215 South Sixty-ninth avenue west.

FOUND—LADIES' LODGE PIN. OWNer can have same by paying for ad and calling at 109 Second avenue west.

LOST—ON WEDNESDAY, A LADY'S black velvet coat, between Eighteenth and Nineteenth avenues west on Fourth street. Return to H, Herald office.

BOARD WANTED.

BOARD WANTED—TWO MEALS A day in private family, by two young men; must be centrally located. Address Waldorf Shoe company, 313 West Superior streett.

One Cent a Word Each Insertion—No Advertisement Less Than 15 Cents.

FOR RENT—ROOMS.

FOR RENT—FURNISHED ROOM; ALL conveniences. 102 West First street.

FOR RENT—TWO PLEASANT FURnished rooms, with board. 320 West Third street.

FOR RENT—Nicely Furnished Rooms. Hotel Zenith, 1 East Sup. St., upstairs.

FOR RENT—TWO NICE FURNISHED rooms, 628 West First street.

FOR RENT—FURNSHED ROOMS. 119 Seventh avenue west.

FOR RENT—TWO NICELY FURNISHed front rooms, with bath and board, for four. 222 West Second street.

FOR RENT — LARGE, WELL FURnished room, bath connected; also single room; all conveniences. 505 East Second street.

FOR RENT—PLEASANT, FURNISHED room in private family; no other roomer; one of the best views in city; modern flat in every way; hot and cold water, and bath; board if desired. 313½ East Fourth street. New 'phone, 2268-A.

FOR RENT — NEATLY FURNISHED room. 323 West Fourth street.

FOR RENT — LARGE FURNISHED room, electric light, bath; $8 per month. 456 Mesaba avenue. Telephone, 1812-X.

FOR RENT—ROOMS FOR LIGHT housekeeping. 19 First avenue west.

FOR RENT — TWO NEWLY FURnished bedrooms in new flat; everything modern; also one large furnished room, light housekeeping allowed, with use of laundry room. 314½ West Third street. Zenith 'phone, 1127-Y.

FOR RENT — DOUBLE FURNISHED front rooms; modern conveniences; light housekeeping. 515 East Fourth street, upstairs.

FOR RENT—FOUR ROOMS, BATH, gas for lighting and cooking and other conveniences. Apply A. H. W. Eckstein, 301 Burrows building.

FOR RENT—FURNISHED ROOM, 207 West Third.

FOR RENT—THREE UNFURNISHED rooms for light housekeeping. 215 East Third street.

FOR RENT—TWO FURNISHED ROOMS for light housekeeping. 323 East Fourth street.

FOR RENT—FLATS.

FOR RENT—$18 AND $20 PER MONTH, including water, new, well-built four-room flats, with bath room; stove heat; will be ready for occupancy on or about Aug. 15. Location central, within five minutes walk of Third avenue west and Superior street. References must be furnished. Whitney Wall company, Palladio building.

FOR RENT—SIX-ROOM BRICK FLAT. 1120½ East Fifth street. Apply 905 East Seventh street.

FOR RENT — MODERN FOUR-ROOM flat, 831 East Fifth street. Inquire 515 Ninth avenue east.

FOR RENT — FOUR-ROOM FLAT; steam heat, gas and electric light; gas range. 1030 West First street.

FOR RENT—FOUR-ROOM FLAT, UPstairs. 310 South Nineteenth avenue east.

FOR RENT—TWO GOOD FLATS, FIVE and six rooms; low rent. Inquire flat 1, 1102 West First street.

FOR RENT—MODERN FIVE-ROOM flat. 1027 West First street.

FOR RENT—THREE ROOM FLAT furnished complete for housekeeping. 315 West Fourth street.

FOR RENT—FIVE-ROOM BASEMENT. 2114 Piedmont avenue.

FOR RENT—FIVE-ROOM FLAT, AUG. 1, 417 Fourth avenue east; light and bath; newly papered. Apply Robert Freeman, 23 West Fourth street.

FOR RENT — FIVE-ROOM FLAT, $23. 1218 East Fourth street.

FOR RENT—TWO TWO-ROOM AND one four-room flats, furnished or unfurnished; gas, electric light and gas range. 1030 West First street.

FOR RENT—FIVE-ROOM FURNISHED flat; water and gas. 906 East Third street.

FOR RENT—MODERN 6-ROOM HEATed flat. La Ferte flats, Eighth avenue east and Superior street; possession at once.

FOR RENT—MODERN FLAT, ASHTAbula Terrace. Apply 506 Lonsdale Bldg.

AGENTS WANTED.

AGENTS WANTED—FOR POST CARDS, beautiful new, high grade, imported embossed cards, sell fast at big profits. Send 10 cents for samples worth 25 cents. Big catalogue free. Proctor's Post Card House, 649 West Forty-third street, New York city.

WATCHES REPAIRED.

J. GRUESEN, ROOM 4, OVER BIG DUluth. New 'phone, 1393.

Guaranteed Main Spring, $1; watch cleaned, $1. Garon Bros., 213 West 1st St.

F. WILHELM, 321 EAST SUP. ST., 1023 Zenith. Will call and deliver goods.

DANCING ACADEMY.

COFFIN'S DANCING ACADEMY, 15 Lake Ave. N. Office hours, 10 to 12 a. m.; 2 to 6 and 7 to 9 p. m. Zenith, 1248.

One Cent a Word Each Insertion—No Advertisement Less Than 15 Cents.

FOR SALE — MISCELLANEOUS.

FOR SALE—1 MAHOGANY ANGELUS piano player, good as new, at $145, with 12 pieces of music; terms of $10 cash and $10 per month. French & Bassett.

CHICKERING,
FISCHER,
FRANKLIN
PIANOS.
EASY PAYMENTS.
HOWARD, FARWELL & CO.,
120 East Superior Street.
'Phones: Zen., 1478-X; Old, 1752-K.
W. J. Allen, manager; Fred R. Mann, expert piano and pipe organ tuning.

Wirth's fly paper; sure death. Wirth's Hazel cream removes tan. Use our well known bug killer. Wirth.

FOR SALE — TYPEWRITERS; ALSO for rent; $25 up. Edmont, 116 W. Sup. St.

FOR SALE—SAFES, OFFICE FURNIture, architects' and engineers' supplies, typewriters and supplies. J. S. Ray Co., 406 West Superior street. Both 'phones.

FOR SALE—IRON AND WOODWORKing machinery and supplies, pulleys, shafting, hangers, boxes, etc., new and second-hand. Northern Machinery company, Minneapolis.

FOR SALE—1 MAHOGANY PIANO, ALmost new, at $165; terms of $10 cash and $5 per month. French & Bassett.

NATIONAL CASH REGISTERS FROM $30 UP.
DULUTH OFFICE, 425 W. SUPERIOR ST.
G. F. SCHONEK, SALES AGENT.

FOR SALE—CHINA CLOSET, CENTER table and parlor chair. Call mornings. 14 East Eighth street.

FOR SALE—$125 TAKES $300 NEW, UPto-date piano. 212 West First street, room 6.

FOR SALE CHEAP—FORTY CONcrete moulds, almost new. Apply Mrs. Ostrum, 506 Twenty-fifth avenue west.

FOR SALE—$30 GO-CART FOR $10. 1817 East Fourth street.

FOR SALE, CHEAP — HOUSEHOLD furniture. 5713 Wadena street, West Duluth.

FOR SALE — 24-FOOT GASOLINE launch, 4½-in. p. roll top, complete with all attachments. Address Anderson, blacksmith shop, corner Grand and Central, West Duluth.

FOR SALE, CHEAP—UPRIGHT PIANO, good condition; mahogany case. 30 Fourth avenue east.

FOR SALE—SMALL KITCHEN RANGE, $15; rockers, dressers, child's cot, camping cot, etc. Leaving city. 215 West Third street.

FOR SALE—$6 TABLE LAMP, LADY'S bicycle, good bargain, rug 9x10, single iron bed. Rear 114 Jefferson street.

FOR SALE—ONE BEDROOM SUITE, marble top; one wardrobe, one book case, and one dining room table, round top; all of selected black walnut wood. Enger & Olson, 2012 West Superior St.

FOR SALE—$110 WILL BUY A GOOD ebony case, standard make, upright piano; must be sold at once. Korby Piano company, 201 East Superior street.

FOR SALE—1 USED UPRIGHT PIANO, good make, in good condition, $98; terms of $10 cash and $5 per month. French & Bassett.

FOR SALE AT ONCE, CHEAP—RUGS, couch, kitchen range, warming oven, water front; used little. Corner of Grand and Sixty-third avenues west.

FOR SALE—FURNITURE OF TWENty-two room hotel in fine location. Address O. 78, Herald.

FOR SALE — SECOND-HAND ELECtric runabout in first-class condition; complete with top and lamps; very reasonable. Duluth Motor Vehicle company, 28 East First street.

FOR SALE—WE HAVE A NUMBER OF flower horns, both Edison and Victor; regular $1 horns; we are closing out at 75 cents. French & Bassett.

IF YOU WANT A NEW GROCER, TRY Thatcher's. 312 West Fourth street. Both 'phones. We trust till pay day.

FOR SALE—ONE 35-FOOT FULL CABIN gasoline launch; one 22-foot and one 18-foot launch. Duluth Gas Engine works.

TENTS AND AWNINGS.

POIRIER & CO., 108 East Superior St.

FOR RENT — MISCELLANEOUS.

FOR RENT—GOOD BARN, 1005 EAST Superior street, suitable for garage purposes. Inquire of O. H. Clarke, 301 Sellwood building.

MUSIC.

MUSIC AND MUSICAL MERCHANDISE OF every description. Edison phonographs, band and orchestra instruments, pianos & organs. Ingvald WESTGAARD, 7 and 9 First Ave., West

Repairing done cheaply on all talking machines. C. C. Novelty Co., 130 W. Mich.

PHONOGRAPHS AND MUSICAL INstruments. Send your orders for popular songs and records to Zenith Music Co., No. 6 East Superior street, Duluth, Minn.

TIMBER LANDS.

WE BUY CUT-OVER LANDS IN ST. Louis and Lake counties. Guaranty Farm Land Co., 416 Lyceum, Duluth, Minn.

I BUY STANDING TIMBER; ALSO cut-over lands. George Rupley, 322 Lyceum building.

SELL US YOUR LANDS AND TIMBER. Hopkins Realty company, 500 Torrey building.

I BUY TIMBER IN COOK OR LAKE counties; also furnish abstracts of title. Alex McBean, 406 Burrows building.

SHELDON-MATHER TIMBER CO., 510 First National Bank Bldg. 'Phone, 1501.

SECRET SOCIETIES.

MASONIC.

PALESTINE LODGE, NO. 79, A. F. & A. M.—Regular meetings first and third Monday evenings of each month at 8:00 o'clock. Next meeting July 25, 1908. Work—Reception Grand master and First degree. Edward K. Coe, W. M.; H. Nesbitt, secretary.

IONIC LODGE, NO. 186, A. F. & A. M.—Regular meetings second and fourth Monday evenings of each month at 8 o'clock. Next meeting, July 27. Work—First degree. Carl F. Wiberg, W. M.; Hugo R. Burgo, secretary.

KEYSTONE CHAPTER, NO. 29, R. A. M.—Stated convocations second and fourth Wednesday evenings of each month at 8 o'clock. Next convocation, Sept. 9, 1908. Work—Regular business. Newton H. Wilson, H. P.; Alfred LeRicheux, Rec.

DULUTH COUNCIL, NO. 6, R. S. M.—Regular meetings first and third Friday evenings of each month at 8 o'clock. Next meeting, Aug. 7, 1908. Work—Royal and Select Master degrees. Newton H. Wilson, T. I. M.; Alfred Le Richeux, recorder.

DULUTH COMMANDERY, NO. 18, K. T. —Stated conclave first Tuesday of each month, at 8 o'clock. Next conclave will be held Tuesday, July 7. Work—Regular business. E. A. Moye, E. C.; Alfred LeRicheux, recorder.

SCOTTISH RITE.

Regular meetings every Thursday evening of each week at 8 o'clock. Next meeting, Aug. 6, 1908. Work—Eleventh and twelfth degrees. J. E. Cooley, secretary.

ZENITH CHAPTER, NO. 25, Order of Eastern Star. Regular meetings second and fourth Friday evenings of each month at 8 o'clock. No meeting until further notice. Carrie Prehmuth, W. M.; Ella F. Gearhart, Sec.

EUCLID LODGE, NO. 198, A. F. & M. M.—Regular meeting second and fourth Wednesday evenings of each month at 7:30 o'clock. Next meeting, July 29. First degree. E. G. Wallinder, W. M.; A. Dunleavy, secretary.

DULUTH CHAPTER, NO. 59, R. A. M.—Meets at West Duluth first and third Wednesdays of each month at 7:30 p. m. Next meeting, Aug. 5. Mark degree. J. L. Opperman, H. P.; A. Dunleavy, secretary.

DULUTH LODGE, NO. 28, I. O. O. F.—Meets every Friday evening at Odd Fellows' hall, 14 Lake avenue north. Next meeting July 24, 1908. Second degree. Emil Hollander, noble grand; Robert Le Febvre, recording secretary; A. H. Paul, financial secretary.

K. O. T. M.
Duluth Tent, No. 1, meets first and third Wednesdays during June, July and August, Macabee hall, 231 W. First St. Visiting members welcome. Office in hall; hours, 10 a. m. to 1 p. m., daily. A. J. Anderson, Comdr., 601 E. Fourth St. J. B. Gelineau, recordkeeper, at hall. Zen. 191-X.

MODERN SAMARITANS.
ALPHA COUNCIL, No. 1, meets at Elks' hall every Thursday evening at 8 o'clock. Beneficent degree, first and third Thursday. Samaritan degree second and fourth Thursday. A. Nelson, G. S.; Lucy M. Purdy, L. G. S.; A. A. Fider, financial scribe, 18 Third avenue west; Wallace P. Welbanks, scribe. All Samaritans invited.

A. O. U. W.
Fidelity lodge, No. 165, meets at Macabee hall, 224 West First street, every Thursday at 8 p. m. Visiting members welcome. W. J. Stephens, M. W.; W. W. Fenstermacher, recorder; O. J. Murvold, financier, 217 East Fifth street.

A. O. U. W.
DULUTH LODGE, NO. 10, meets at Odd Fellows' hall every Thursday evening at 8 o'clock. Andrew Hager, M. W.; R. G. Foote, recorder; T. J. St. Germain, financier, 121 First avenue west.

I. O. F.
COURT COMMERCE, NO. 3283, Independent Order of Foresters, meets first and third Friday evenings at 8 o'clock, at Rowley's hall, No. 112 West First street. Next regular meeting, Aug. 7, 1908. R. M. Buckminster, C. R.; W. W. Hoopes, R. S.

M. W. A.
IMPERIAL CAMP, NO. 2202, meets at Maccabee hall, 224 West First street, second and fourth Tuesdays of each month. George Lindberg, V. C.; C. P. Earl, clerk, Box 411.

NORTH STAR LODGE NO. 35 meets every Tuesday night at Elks' hall. Next meeting Tuesday, July 28. Work in second rank. John J. Lumm, C. C.; James A. Wharton, K. of R. and S.

CLAN STEWART, NO. 50, O. S. C., meets first and third Wednesdays each month, 8 p. m., Folz hall, 116 West Superior street. James D. McGhie, chief; John Burnett, financial secretary, 413 First National bank building. Next regular meeting, Aug. 5, 1908.

LOYAL GUARD, SUBORDINATE DIVISION, No. 182, meets at Hall A, Kalamazoo block. There will be a special meeting of the division at their hall, Wednesday evening, July 29, to meet Dr. O. Millard and H. H. Proser, who are here on a visit, for the interest of the order. It is desired that all members will come to meet these distinguished persons.

MODERN MACCABEES.
ZENITH CITY TENT, NO. 1044, meets every second and fourth Friday of the month at Kalamazoo hall B. Commander, Charles E. Norman, 1010 Minnesota avenue; recordkeeper and finance keeper, C. H. Loomis, residence 1030 West First street. Zenith, 2243-Y.

UNITED SPANISH WAR Veterans, Camp John G. McEwen, No. 6, meets second and fourth Mondays at Sloan block, Twentieth avenue west. Next meeting July 27, at 7:30 p. m. M. J. Murray, commander.

MODERN MACCABEES.
ST. LOUIS BAY TENT, NO. 1045, meets every first and third Mondays, at Gilley's hall, West Duluth. Roy J. Baker, commander, 5712 Wadena street. Finance and record keeper, C. C. Low, 5712 Wadena street.

HAVE YOU A WANT OF ANY KIND?
'PHONE YOUR WANTS
If You Ever Want or Need Anything in This List:
A Cook — A Position — For Sale
A Butler — A Boarder — For Rent
A Coachman — A Roomer — For Exchange
A Maid — A Home — For Lost Things
A Nurse — A Helper — For Found Things
USE A HERALD "WANT AD" AND YOUR WANTS WILL BE QUICKLY FILLED. COST: ONE CENT A WORD.
TELEPHONE No. 324
Or Write THE HERALD, DULUTH, MINN.
Another question, Have you read the "Wants" in today's paper? Read them NOW—There is very likely something among them that will interest you.